WINCHESTER MA 01890-0000
80 WASHINGTON ST # 1
WINCHESTER PUBLIC LIBRARYWIN C04
000008347T 900829

THE WINCHESTER STAR

VOL. CVIV, NO. 36 | Thursday, September 6, 1990 | 32 Pages | 2 sections | 50 cents

School safety vital

By KAREN BUCKLEY
Star Editor

School is back in session, and Safety Officer warns motorists to use care when travelling on roadways.

"The first few days [school is in session] are the worst. People have been driving all summer with no buses," Mawn said. "[Motorists need to] be aware that school buses are back and stopping." Mawn said vehicles passing school buses is the biggest safety problem associated with back-to-school time.

"We have crossing guards, but people have to be aware of kids crossing [the street]," said Mawn. The town employs a total of 24 crossing guards, who wear uniforms and bright orange vests.

According to Massachusetts motor vehicle law, cars must stop 15 feet behind a school bus that has stopped, with its lights flashing, to allow students to board or get off. Motor vehicles cannot proceed until the lights are deactivated or a uniformed police officer signals the cars to pass.

(See MAWN, page 9A)

Rugs taken in weekend housebreaks

By KAREN BUCKLEY
Star Editor

Police are investigating three Labor Day weekend housebreaks they believe may be related.

According to Lt. James Pierce, housebreaks that occurred on Highland Avenue Sept. 2 and Lawson Road on Sept. 3 were similar in that oriental rugs were taken from both homes. A housebreak on Cabot Street in which an oriental rug was stolen was reported to police Sept. 4. Pierce also said some of the events in the case indicated the thefts may have been committed by the same person(s).

"These people knew what they were doing. They knew the difference between hand and machine woven [rugs]" said Pierce.

(See HOUSEBREAKS, page 4A)

Party plans

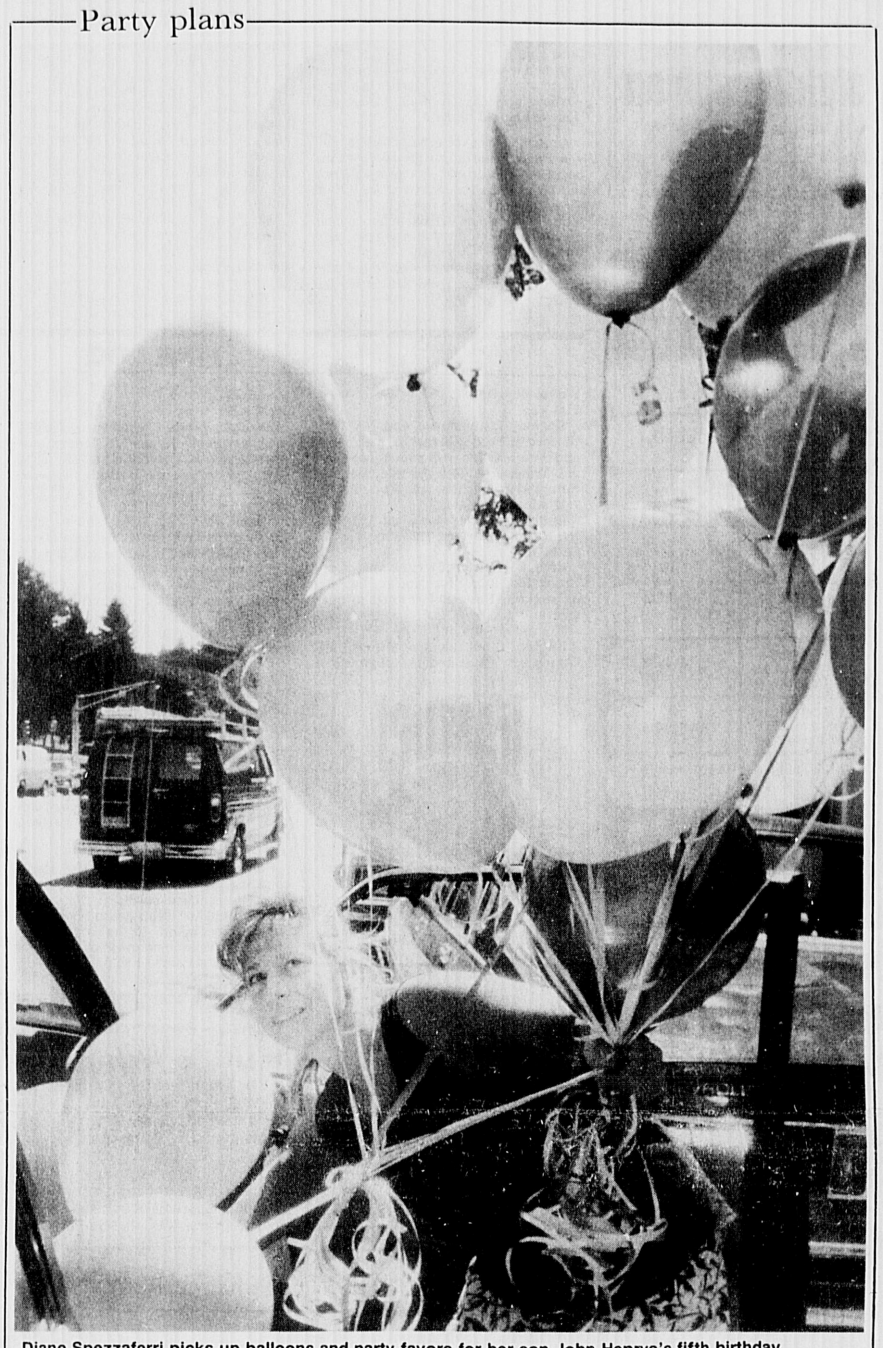

Diane Spezzaferri picks up balloons and party favors for her son John Henrys's fifth birthday.
(Heather Pillar photo)

State housing grant sought

By CHRIS ALEXANDER
Special to the Star

Selectmen are concentrating on landing up to $800,000 in state housing grants, and will look at potential sites in the future.

Despite objections from a Winchester Housing Authority member and some other critics at a public hearing Tuesday night, selectmen unanimously voted to seek the grants. The funding could purchase existing housing or build new properties to be used as low- or moderate-income housing.

The board met with concerned citizens to discuss the grant and allow residents to voice their views.

According to representatives of the state's Executive Office of Communities and Development (EOCD), Winchester is eligible for low-income-housing grants provided an application is submitted to the state by Sept. 7.

To meet that deadline, selectmen set a public hearing for Sept. 4 and opened the potential application to public scrutiny, providing a forum in which all those Winchester residents who wanted to speak would be heard.

After residents were allowed to voice their concerns, Selectman Robert Deering asked to comment before a vote was taken.

"All of the complaints I've heard tonight have been about technicalities; not anything of substance. No one's said 'let's not get the money'. No matter what your views are, if there's a means of funding housing, we'd be at fault if we didn't pursue that means," Deering said.

"I assure you that future plans will be discussed with everyone," added Selectman Chairman Steve Powers.

Powers prefaced the meeting with an apology on behalf of the board for the late date of the hearing. The hearing was set on the last possible day to meet the Sept. 7 deadline. Little information regarding the application process was available until recently.

Powers said the purpose of the hearing was to discuss whether the town would apply for state funds, not

(See TOWN, page 10A)

Cable shows support for zoo

By DAVID WALSH
Special to the Star

Continental Cablevision wants to promote awareness of the financial problems facing the Stone Zoo in Stoneham, while at the same time raise funds for the facility.

The company recently embarked on a program with the Discovery Channel (Cable's subscription nature and wildlife program) to discount cable fees for a two-month period for new installations and subscription channels. Proceeds from discounts in the program will be donated to the zoo.

Continental Cablevision and Discovery Channel representatives, along with state political and area school officials attended the program kick-off last week at the Stone Zoo.

In addressing the group, Metroparks Director Mark Goldstein said, "Events like those marked by tonight's [kick-off] are the only future of our zoos ... We're hoping that the revenues raised will minimize what the cuts might do."

Goldstein said Metroparks' zoos (the Stone Zoo and Franklin Park Zoo) are facing a 30 percent reduction in their collective operating budgets. Such reductions threaten the future of the Stone Zoo, he added.

Goldstein, citing the presence of superintendent of schools from Burlington and Stoneham, said, "It's no coincidence that school superintendents are here tonight. Our zoos represent recreation, conservation and education."

Continental Cablevision General Manager Len Tammaro echoed Goldstein's comments. He said it is important to spread awareness of the importance of conservation, and an understanding of the earth's threatened wildlife to children.

(See STONE, page 10A)

Galvin highlights need for change in treasurer's bid

By KAREN BUCKLEY
Star Editor

As the nature of government in the state of Massachusetts has changed, the role of the state treasurer has become more important, says Rep. William Galvin (D.-Brighton).

Galvin faces House Speaker George Keverian (D-Everett) and Sen. Richard Kraus (D-Arlington) in the race for Democratic nomination for the state treasurer's seat. Republican Joseph Malone has no opposition in the Sept. 18 primary.

However, in an interview with *The Winchester Star*, Galvin said he sees the contest as a two-man race between himself and Keverian. Galvin cited a recent poll which showed himself at 20 percent, Keverian at 25 percent and Kraus at 9 percent.

According to Galvin, Kraus' third-place showing at the State Democratic Convention can be attributed to the large number of senators at the convention, as well as the influence of Senate President William Bulger.

As the primary draws closer, Galvin is confident he can beat Keverian, particularly because, he said, the speaker has a "negative rating" among voters. While Galvin said he has been working to gain name recognition throughout the state with advertising and mailings, he said he believes he is the only candidate who has concentrated on specific issues.

Galvin has served in the House of Representatives since 1975, and is chairman of the House Committee on Government Regulations. This experience, he said, has given him insight into the office of the treasurer as well as the operation of the lottery, and has more than prepared him for the post he seeks.

The future of local aid, the pension fund and banking regulations are responsibilities of the treasurer that he said are particularly relevant this year.

Galvin said he favors putting lottery funds toward local aid payments, and that he has been outspoken in his opposition to the diversion of such monies to the state. With the establishment of the lottery came a commitment on funds for cities and towns, Galvin said. "We are now breaking that commitment [by cutting payments]," he added.

Galvin said the key is to "keep the lottery growing," while at the same time be "socially responsible" in addressing the need for programs for compulsive gamblers.

"We're concerned about these things, and we feel they're important," he said.

With regard to the administration of the lottery, Galvin said he believes the staff could be cut by 10 to 15 percent, and the amount of advertising could be reduced.

As regulator of state banks, Galvins said he, if elected, would work to increase local investments as well as ensure loans are made available to improve the state's economy. "The banks are trying to make up for their mistakes by punishing good customers," he said.

"People elected in 1990 are going to have to deal with the economic

(See GALVIN, page 3A)

Teachers still have no contract

Winchester teachers are heading back to school this week, despite the fact they do not have a contract.

Mitsakos noted that there is another bargaining session with the Winchester Education Association scheduled for next week. "Hopefully, we can get the contract resolved quickly," he said.

According to Superintendent of Schools Dr. Charles Mitsakos, the school department held a "back-to-school" meeting Tuesday and attitudes were optimistic about the coming year.

"People are anxious to get started," he said.

Mitsakos said he was unaware of any job action the union may be planning to take.

"We're just taking it one step at a time," he said.

Then and now, Joanne DiFronzo holds close the memory of her pen pal through photos and letters.

Through the years and miles, the power of the pen remains

By KAREN BUCKLEY
Star Editor

Sometimes 30 years do not make that much difference.

Last week, Joanne DiFronzo closed a gap of three-decades when she regained contact with her Japanese pen pal, Masako Iwata. Through a friend of a friend, DiFronzo obtained her pen pal, and the two had corresponded for a period of about two years, beginning when they were 13.

Then, life got in the way, and the two lost touch.

DiFronzo's mother died when she was 15, and she, her sister Lillian and father subsequently moved from their Dorchester home to Belmont, then Malden and finally Medford.

"There were different things happening in my life because of

(See FRIENDSHIP, page 5A)

INSIDE

Dumping

Mystic Valley Parkway resident David Negrin is concerned about dumping along the Aberjona River near the Wedgemere train station, which he says makes the area look "grotesque." **Page 3A.**

Good cats

The Winchester Seniors' Association hosts a cookout on Friday, Sept. 14 in the Jenks room. Seniors are encouraged to sign up early for the event, says Star writer Mary Kelly. **Page 8A.**

Community guide

Local merchants comment on services available in the area for new residents and old friends. **Page 1C.**

Working

For employment opportunities and tips on searching for a good job, check the special 'Working' section this week and every week in the *Star*.

Index

About town 2B, 4-6D
Beacon Hill Roll Call 6A
Classified 7-10B
Coming Events 5D
Comment 6A
Fire Log 2A
Health 9A
Legal notices 4B
Letters 6A
Obituaries 2B
Police Log 2A
Real Estate 4-6D
Seniors 8A
Sports 1-2B
Weddings & Engagements 6D

BATHROOMS

Kitchen Renovations and Repairs
GAS and OIL FIRED
HEATING SYSTEMS

- Plumbing Installed to Owner's Satisfaction
- Disposal
- Water Heaters
- Instant Hot Water Dispensers
- Carpentry
- Gas and electic water heaters
- Gas Fitting
- Plumbing fixtures and supplies

Sold and Installed by Competent Workmen

J.J. BLACK & SONS, INC.
25 Houghton St., Woburn 933-1947
Master Plumbers-Mass. Lt. 5849-8801

Show & Tell

Show off your business with dazzling brochures & product sheets.

alphagraphics
DESIGN ■ COPY ■ PRINT
83 Cambridge Street • Burlington
(617) 229-8000

Unwanted Hair?

Permanent Hair Removal

Dale Jean Dimarzo, R.E.
Registered and Licensed
Complimentary Consultation
Call 729-9222
28 Church St. Winchester

Entertainment CINEMAS
Fresh Pond Mall
Cambridge 661-2900

DARKMAN-R
12:30,2:30,4:30,7:15,9:20

PUMP UP THE VOLUME-R
1:30,3:30,5:30,7:35,9:35

MEN AT WORK-PG13
1:00,3:00,7:05,9:25

THE WITCHES-PG 12:20,2:15,4:10 7:10,9:10	TAKING CARE OF BUSINESS-R 5:30,7:25,9:45
DELTA FORCE 2-R 12:05,2:10,4:15 7:35,9:40	PROBLEM CHILD-PG13 5:00
FLATLINERS-R 12:15,2:30,4:40 7:30,9:45	JUNGLE BOOK-R 12:25,2:15,3:50
EXORCIST III-R 12:00,2:20,4:35 7:20,9:40	DIE HARD 2-R 7:00,9:30
DUCK TALES-G 12:10,1:40,3:15 5:00	MY BLUE HEAVEN-PG13 1:15,3:15,5:15 7:15,9:15

BARGAIN MATINEES $3.75
ACRES OF FREE PARKING
Experience the Cinema of the 90's

Temple Shir Tikvah
invites you to attend
High Holiday Services for the New Year 5751

Rosh Hashanah:

Erev Rosh Hashanah	Wed. Sept. 19, 7:45 p.m.
Rosh Hashanah Morning Service	Thurs. Sept. 20, 10:00 a.m.
Children's Service	Thurs. Sept. 20, 2:00 p.m.
Apples & Honey Social	Thurs. Sept. 20, 3:30 p.m.
Study Group	Friday Sept. 21, 9:00 a.m.

Yom Kippur

Kol Nidre	Fri. Sept. 28, 6:30 p.m.
Yom Kippur Morning Service	Sat. Sept. 29, 10:00 a.m.
Study Group	Sat. Sept. 29, 3:00 p.m.
Afternoon & Concluding Service	Sat. Sept. 29, 4:00 p.m.

For Ticket Information
Contact Gary Shostak 641-0140 or 729-1188
Childcare available, reservations required.
Services held at the First Congregational Church in Winchester.

Paid Political Advertisement Paid Political Advertisement Paid Political Advertisement

It's time for a new senator to speak for us on Beacon Hill. Replace ultra-liberalism with common sense. Ed Rideout will work to:

- End the spend and tax philosophy that has given us the biggest tax hike in history.
- Bring an end to the MWRA power grab and stop the outrageous water and sewer charges.
- Promote a business climate that will create new jobs and halt our sliding economy.
- Stop coddling criminals and drug dealers by mandating stiffer prison sentences.

ED RIDEOUT
STATE SENATOR
Democrat
Primary, September 18th

Paid for by the committee to elect Ed Rideout
State Senate, Joan Young, Treasurer, 65 Riverside Place

The best way to preserve life is to stay out of jams.

Winchester Savings Bank
ESTABLISHED 1871
661 MAIN STREET • WINCHESTER, MA 01890
Branch Offices
278 Washington Street, Winchester
344 Cambridge Road, Woburn
Connecting above offices 729-2130
EQUAL HOUSING LENDER
FDIC/DIFM

POLICE LOG

Thursday, Aug. 30
7:35 p.m.
A 31-year-old Cross Street woman was taken into protective custody after she was seen staggering down the middle of Pond Street, said police reports.

According to police the woman was determined to be intoxicated, and was booked by Lt. Charles Culhane. Later in the evening, the woman was transported to Symmes Hospital after she began vomiting, reports said.

Friday, Aug. 31
8:30 a.m.
A motor vehicle sustained damage but there were no personal injuries in a motor vehicle accident on Main Street near Lane's Funeral Home.

According to police reports, Officer Steven Fields reported to the scene of the accident. The driver of a pick-up truck told police he had been driving down Main Street when a piece of pipe fell off the bed section of a vehicle in front of him and hit his oil pan. Oil spilled on the road, said reports.

Fields observed there was no tail gate to prevent matter from falling off the truck.

12:23 p.m.
A Town Way resident filed an animal complaint with police after the stroller his four-month old son was in was tipped over by two dogs.

According to police reports, the man was sitting in the Common with his son in a stroller and his dog tied to the stroller when two black dogs approached his animal and began to attack it.

The man told police that while fighting, the dogs became entangled with the stroller, causing it to tip over. The baby was knocked out of the carriage, and was later transported to Winchester Hospital by Fire Department ambulance.

When Officer Steven Fields returned to the Common, he observed two black dogs, but one ran away. Reports said Fields was able to read the tag on the other dog, indicating it belonged to a Dix Street resident. The owner was later found to be on vacation, but the house sitter was informed of the situation.

The Town Way man told police he would pursue the matter in court.

Saturday, Sept. 1
10:51 a.m.
Officer Steven Fields reported to the scene of a motor vehicle accident involving personal injury on Main Street.

According to police reports, a seven-year-old Winchester girl was injured when the car she was riding in with her mother, a 44-year-old Wellington Road woman, collided with a car driven by a 23-year-old Richardson Street man.

The girls leg was pinned between the seat and the door, and the fire department was required to free her using the Jaws of Life, reports said.

The woman told police she was making a left turn into the Citgo station at which time there was no one coming down the street. The man told police the woman made the turn in front of his car.

Sunday, Sept. 2
2:24 a.m.
Police arrested a 17-year-old Franklin Road youth for being a minor in possession of alcohol.

According to police reports, while on duty, Officers James Covino and Thomas Romeo observed the youth, who they knew to be under age to be driving after restricted hours.

Police stopped the vehicle, and discovered a cooler in the back seat containing nine beers, reports said.

(See POLICE, page 4A)

FIRE LOG

Wednesday, Aug. 29
5:11 a.m.
Engine 3, ambulance and NSP2 dispatched to Westley Street for medical aid and crew assisted with patient upon arrival. Transported to Winchester Hospital. Returned to quarters, 5:23 a.m.
7:17 a.m.
Engine 3 out to jack out box 3221. Returned to quarters, 7:29 a.m.
9:02 a.m.
Engine 3 out to Herrick Street and Brookside Road for smoke detector inspections. Passed. Returned to quarters, 9:33 a.m.
9:25 a.m.
Engine 1 out on inspections; 26F Wainwright Road and 15A High Street.

Forest Service - USDA

Returned, 10:16 a.m.
11:28 a.m.
Box 3221 sounded for alarm in a building basement. Engine 3, ladder and ambulance responded. On arrival, found trouble to be accidental pull. Restored system. Returned to quarters, 11:38 a.m.
12:55 p.m.
Engine 3 to Cliff Street and Swanton Street for smoke detector inspection. Passed. Returned to quarters, 1:32 p.m.
4:03 p.m.
Engine 3 and Ambulance to Palmer Street for medical aid. On arrival, found resident had accidentally pushed Lifeline button. Returned to quarters, 4:15 p.m.
7:30 p.m.
Engine 3 to Park Avenue for hydrant flowing. Upon arrival, shut down hydrant. Temporary feed supplying above ground piping had come off. Returned to quarters, 7:40 p.m.
10 p.m.
Engine 3 reported to Bridge Street at Stevens Street for reported odor of gas. Upon arrival, detected a slight odor of gas. Dispatch notified to have gas company check area. Returned to quarters, 10:08 p.m.
10:24 p.m.
Engine 3 to Westley Street for alarm sounding. Upon arrival, found smoke detector in alarm condition. No fire or smoke. Detector cleaned and reinstalled. Advised occupant to have detector checked by maintenance man. Engine 3 returned to quarters 10:39 p.m.
11:19 p.m.
Box 423 sounded at the Aberjona Nursing Home. All apparatus responded. On arrival, found smoke detector activation on second floor. No smoke or fire. Panel cleared and box reset. All apparatur returned, 11:43 p.m.
Thursday, Aug. 30
4:54 a.m.
Engine 1 and ambulance responded to Cambridge Street for medical aid. Woman with chest pain. On arrival, found woman standing in door. Had taken mitro and was feeling better. Transported to Winchester Hospital. Engine 1 to quarters, 5:11 a.m.
8:56 a.m.
Engine 3 to McCall Middle School to review building layout. In quarters, 9:33 a.m.
1:43 p.m.
Capt. S. Osborne reported 26F at Surrey Road. Engine 1 responded. Upon arrival, found house construction. All smoke detectors o.k. Paper work to be dropped off. Engine returned at 2:09 p.m.
5:45 p.m.
Ambulance and Engine 3 responded to Mystic Valley Parkway for automobile accident. No reported injuries. Returned to quarters, 5:49 p.m.
Friday, Aug. 31
2:27 a.m.
Engine 3 to Rangley Ridge for lockout. Gained entry. Engine 3 returned, 2:44 p.m.

(See FIRE, page 4A)

THE WINCHESTER STAR

The Winchester Star (USPS 686-020) is published weekly by Century Publications, Inc., P.O. Box 69, Waltham, MA 02254. (893-1670). Second class postage paid at Boston, MA. Annual subscription rate is $18.00 ($30.00 out of county); single copy price is 50¢. Postmaster: Send address change to The Winchester Star, Circulation Department, P.O. Box 69, Waltham, MA 02254.

Senior cooperative theatre is formed

The Winchester Cooperative Theatre for Children announces the formation of Senior Coop for students in grades 6 through 8.

Cathy Alexander heads up the group, along with many familiar people from the Coop for Children. Senior Coop auditions are on Sept. 10 and 11 in the McCall Middle School Auditorium at 2:30 p.m. Meredith Willson's "Music Man" is the choice for the production to be performed Thursday, Nov. 29, Friday, Nov. 30 and two shows on Saturday, Dec. 1.

The staff is looking forward to working with older students and is sure the audiences will enjoy the fruits of their labor.

Students in grades 6 through 8 are encouraged to audition. There are many roles waiting to be filled. Keep an eye open for the Coop production which will be coming in March.

Correction

Due to a typesetting error, the library's hours were incorrectly printed in last week's Star.

The correct hours are as follows: Monday, Tuesday, and Thursday from 9:30 a.m. to 9 p.m.; Wednesday and Saturday from 9:30 a.m. to 5:30 p.m.

The Children's Room hours are: Monday from 9:30 a.m. to 8 p.m.; Tuesday, Wednesday, Thursday and Saturday from 9:30 a.m. to 5:30 p.m.

Please note that the Library is closed Friday and Sunday and open Saturday.

LEXINGTON MONTESSORI SCHOOL

Serving children 3 to 12 years old.

Limited spaces available.

For more information, or
To set up an appointment,
Please call
(617) 862-8571

We're Fighting For Your Life.
American Heart Association

TREAT YOURSELF RIGHT WITH THE RIGHT KIND OF TREAT

BRAND (1 cup)	CALORIES	FAT (gm)	CHOLESTEROL
STONYFIELD FARM	175	0	NO
COLOMBO LITE	190	0	NO
HONEY HILL FARMS JUST 10	80	0	NO
BEN & JERRY'S	590	36	YES
HAAGAN-DAZS	520	34	YES
STEVE'S LIGHT	400	16	YES

The numbers speak for themselves. Frozen yogurt is a healthy and tasty alternative to ice cream, and Yankee Yogurt is the place where you can find Colombo, Stonyfield Farm and Honey Hill Farms brands. With 8 flavors served daily in lowfat, nonfat, and sugar-free varieties, there's something for everyone. Yankee Yogurt also offers over 20 toppings, delicious pies and gourmet popcorn.

So next time you want a special treat:

REMEMBER...IT'S THE ONLY BODY GOT.

Yankee YOGURT

12-9:30 Sun
11:30-9:30 M-Thurs
11:30-10:00 Sat & Fri.

527 MAIN STREET, WINCHESTER CENTER 756-1126

*Figures from Boston Globe "Nutrition Now"

12-9:30 Sun; 11:30-9:30 M-Thurs; 11:30-10:00 Sat & Fri.

Parkway dumping poses problem

By KAREN BUCKLEY
Star Editor

David Negrin is hoping something will be done about debris littering the land and Aberjona River near the Wedgemere train station parking lot.

Negrin recently brought his concerns to the Conservation Commission, and said he would like the issue of who is responsible for clean-up to be addressed.

"The area is grotesque, and nobody does anything," Negrin told commission members.

Negrin attributes part of the dumping problem to the fact that cars are allowed to park next to the river. The cars, along with trees, obscure the area, and allow easier access, he said. If parking were banned — which would result in the loss of four parking spots — people would have to walk to the river to dump their debris. They would be more easily seen, and could then be stopped, he said.

According to Negrin, representatives of the Metropolitan District Commission (MDC) have been cutting the grass in the area. But two to three feet of the area is "no-man's land," according to Negrin. The station is owned by the town, the land by the MDC, and the railroad by the MBTA.

In addition, the MDC recently cut back trees, but the area is "polluted," since people throw debris into the trees. Negrin said he and a neighbor had met with the MDC's forestry department, and that they had understood only the dead limbs would be cut. However, since more than dead limbs were cut from the trees, the debris is now more visible, Negrin told commissioners.

"I have personally cleaned this up myself. I've pulled car bumpers out of the [area]. The more debris they see, the more they dump," Negrin said. "It's amazing what we've pulled out."

While Negrin said the MDC had been helpful whenever contacted, he added that staffing cuts made it difficult for them to do a lot of the work.

The elimination of the natural buffer has also caused an increase in noise pollution as well as soot from the train on houses, Negrin said.

Conservation Administrator Elaine Vreeland noted that on the recent River Day Clean-up, the area in question was "one of the worst" that was cleaned up.

Negrin and Grove Street resident Candace Margles also complained about a sewage smell in the area. "The sewage smell is absolutely unbelievable," Negrin said.

"The smell has gotten progressively worse over the last five years," Margles added.

Commission Chairman Joshua Alpers suggested taking water samples from the river.

"I just can't be a one-man band any more, and I would like to see something done," Negrin said. "It's our neighborhood, and I hate ... to see a good neighborhood affected."

Commissioners agreed to test water samples from the river, and to meet with MDC officials to discuss how the area can be kept clean

Related matters

A reader recently contacted the Star to report a case of dumping without a permit on White and Swanton street.

According to Health Director Joseph Tabbi, Winchester Landscape and Design, 253 Swanton St., was depositing demolition debris behind the old bowling alley complex.

Tabbi said he served notice to the company last week, and that the area was to be cleaned up by Aug. 27.

Tabbi has since confirmed clean-up.

Health program would provide a tax credit

By ELLEN FANNING
Star Assistant Editor

Senate candidate Jim Rappaport says government should help pay young peoples' insurance costs now to save on goverment-paid nursing home costs later.

Gary McMillan, director of communications for the Jim Rappaport for U.S. Senate campaign, spoke before a group of longterm healthcare providers in Winchester last week to promote the proposal he and Rappaport have designed.

He said that, within 40 years, America's over-65 population will double, and seven out of 10 of these people will be cared for in a nursing home."

"[The proposal] is not simply a campaign gimmick," said McMillan, who filled in when the candidate was forced to cancel. "It's something Jim and I believe in."

According to McMillan, the proposal will attempt to broaden the base of insurance policy holders by encouraging younger people to purchase insurance from private companies — paid for by up to $300 a year in federal tax credit.

This program would be available for those age 50 and under cost-free, said McMillan. And the proposal would reduce the cost of nursing insurance to an average 65-year-old by about 25 percent, he added.

"The key is to encourage younger people to participate with tax credit. It's a powerful incentive," said McMillan.

As more people enter the program, premium costs would decline across the board and therefore cause a drop in federal and state Medicaid costs as private insurance companies cover more people, said McMillan.

McMillan said the elderly are currently forced to impoverish themselves in order to receive long-term health-care benefits. Some elderly must sell their belongings to meet the financial requirements, said McMillan — possessions that they've worked for all their lives.

And the problem of rising costs will simply escalate if a solution is not found, said McMillan. Currently $50 billion a year is spent on nursing home care in the U.S., and half of that is paid for by federal and state government. "Medicaid costs will eventually consume all the budget," said McMillan.

"If we look at the future now, it's not so much of a surprise when it gets here," he added.

McMillan added that with or without a win in September, Rappaport will "push the issue ... We believe it can fly."

Richard Salter, of Salter Healthcare however, asked what would motivate younger people to take part in the proposal.

Linda Rydell, an insurance representative, said because the premiums are lower for younger people now, they can budget in the cost at a lower amount. That figure becomes a higher portion of their budget when they get older, said Rydell.

But Salter also pointed out that the money given to the insurance company now could be used by that individual to earn interest. He added that he has yet to see a tax credit "last for more than five years."

Government Books & More!
Send for your free catalog
Free Catalog
Box 37000
Washington DC 20013-7000

Five great reasons to start your degree at Newbury College in Arlington.

☐ QUALITY ☐ ACCESS ☐ CONVENIENCE ☐ SERVICE

Of course the greatest reason is you.

Get the professional edge you need today at any one of Newbury's twelve convenient locations. Our practical, career-oriented courses are taught by accomplished professionals and are structured with your success in mind.

Evening and weekend classes start the week of September 17.

Program offerings include:
- Accounting
- Administrative Assistant
- Automotive Service Management
- Business Management
- Computer Information Systems
- Culinary Arts
- Executive Secretary
- Fashion Design
- Fashion Merchandising
- Food Service Management
- Hotel & Restaurant Management
- Interior Design
- Legal Secretary
- Marketing
- Medical Assisting
- Medical Electrology
- Medical Secretary
- Opticianry
- Paralegal Studies
- Travel & Tourism
- Word Processing

CALL (617) 648-5424 Arlington
869 Massachusetts Avenue
Arlington, MA 02174

Look for our upcoming mailer for specific course offerings.

NewburyCollege
A Two-Year College
Accredited by the New England Association of Schools and Colleges
Newbury College admits students of any race, color, and national or ethnic origin.

GET INTO SHAPE NOW WITH NAUTILUS & AEROBICS!

We are the most complete fitness center in the area offering you:

EXERCISE EQUIPMENT
- New-Computerized Stairclimbers!
- 34 Nautilus Machines
- Women's Nautilus
- Olympic Weight room
- FREE Aerobics Classes (48 per week)
- Lifecycles, Biocycle
- 9 Monarch Exercycles
- Life Rower, Concept II Rowers
- X-C Ski Machine, Bioclimbers
- Electronic Recumbent Bike
- Lockers, Showers, & Saunas
- Physical Therapy Clinic
- Personalized programs
- For Men & Women of all ages
- 250 parking spaces

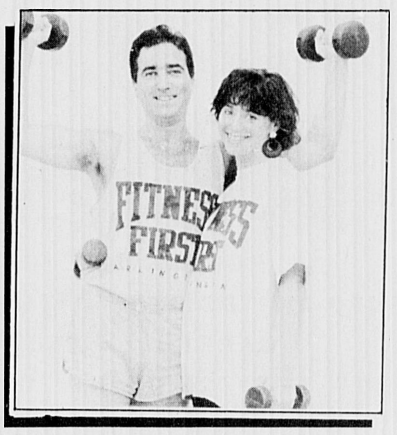

PLUS

AEROBICS
• Beautiful 1200 sq. ft. dance studio with 48 classes per week-all FREE
Monday-6:30, 10:00 a.m., 4:10, 5:05,6 00, 6:55, 7:50, 8:45 p.m.
Tuesday-12:10, 4:10, 5:05, 6:00, 6:55, 7:50, 8:45, p.m.
Wednesday- 6:30, 10:00 a.m., 4:10, 5:05, 6:00, 6:55, 7:50, 8:45 p.m.
Thursday- 12:10, 4:10, 5:05, 6:00, 6:55, 7:30, 8:45 p.m.
Friday- 6:30, 10:00 a.m., 4:30, 5:25, 6:20, 7:15 p.m.
Saturday- 9:00, 10:00, 11:00 a.m., 3:30, 4:30 p.m.
Sunday- 9:10, 10:25, 11:45 a.m., 4:30, 6:30 p.m.

*Classes are offered at moderate/high or high intensity, high or low impact(some are exercise only) with 18 Aerobic instructors to choose from.

FREE MEMBERSHIP
BUY A 6 MONTH MEMBERSHIP AT $295
GET 6 MONTHS FREE
WITH THIS COUPON
FREE T-SHIRT
WHEN YOU JOIN
ACT FAST!
EXPIRES 10/31/90

FITNESS FIRST
NAUTILUS TRAINING CENTER

SCHEDULE OF HOURS
Sun. 9:00 am - 2 pm
Mon. 6:00 am - 10:00 pm Thurs. 10:00 am - 10:00 pm
Tues. 10:00 am - 10:00 pm Fri. 6:00 am - 9:00 pm
Wed. 6:00 am - 10:00 pm Sat. 8:00 am - 6:00 pm

471 Mass. Ave.,
Arlington Center
643-4300

ATLAS Liquors
MEDFORD
395-4400
156 MYSTIC AVE

BLUE RIBBON VALUES

END OF SUMMER INVENTORY REDUCTION SALE ON WINES, BEERS & SPIRITS

SCOTCH • WHISKEY

SEAGRAM'S VO
Sale Price $15.99
Mail in Coupon 3.00
Net Cost $12.99 1.75 Ltr.

DEWAR'S SCOTCH $22.99 1.75 Ltr.

CANADIAN CLUB
Sale Price $15.99
Mail in Coupon 3.00
Net Cost $12.99 1.75 Ltr.

BALLANTINE SCOTCH $22.99 1.75 Ltr.

CANADIAN MIST
Sale Price $12.99
Mail in Coupon 3.00
Net Cost $9.99 1.75 Ltr.

OLD SMUGGLER SCOTCH $15.99 1.75 Ltr.

WINDSOR CANADIAN
Sale Price $11.99
Mail in Coupon 2.00
Net Cost $9.99 1.75 Ltr.

GRANT'S SCOTCH $9.99 1.0 Ltr.

SEAGRAM'S "7"
Sale Price $11.99
Mail in Coupon 3.00
Net Cost $8.99 1.75 Ltr.

JIM BEAM BOURBON $11.49 1.75 Ltr.

BEERS • COOLERS

CORONA
Sale Price $15.99
Mail in Coupon 5.00
12 oz. Btls. Net Cost $10.99 Case

BECKS 12 oz. Bottles $15.99 Case

OLD MILWAUKEE Regular or Light
12 oz. Loose Cans $7.99 Case

MICHELOB 12 oz. Cans 2/12 Pk. $11.99 Case

SEAGRAM WINE COOLERS 12 oz. 4/pk. $2.99

BUSCH 12 oz. Loose Cans $8.99 Case

WINE • CHAMPAGNE

ITALIAN WINE FESTIVAL
Santa Margherita Pinot Grigio 1988 $9.95
Frescobaldi Chianti 1989 $3.99
Fontana Candida Frascati 1988 $4.49
Monsanto Chianti Riserva 1985/1986 $9.95
Cannonau Di Sardegna 1985 $5.99
La Marca Chardonnay 1985 $3.99
All bottles 750 ml.

VODKA • GIN • RUM • CORDIALS

RUBLE VODKA OR GIN 1.75 Ltr. $7.99

STOLICHNAYA VODKA
Sale Price $18.49
Mail in Coupon 5.00
Net Cost $13.49 1.75 Lit.

CODORNIU BRUT CHAMPAGNE
Sale Price $4.29
Mail in Coupon 1.00
Net Cost $3.29 750 ML.
Buy 6 bottles, get $6.00 Coupon

SUTTER HOME WHITE ZINFANDEL 750 ML. $4.29

TANQUERAY GIN 1.75 Ltr. $21.99

CASTILLO Puerto Rican Rum White or Gold
Sale Price 10.49
Mail in Coupon 3.00
Net Cost $7.49 1.75 Ltr.

DOMAINE CHANDON Brut or Blanc de Noirs 750 ML. $10.49

BERINGER WHITE ZINFANDEL 750 ML. $3.99

GORDON'S GIN
Sale Price $11.99
Mail in Coupon 2.00
Net Cost $9.99 1.75 Ltr.

EMMET'S CREAM
Sale Price $7.99
Mail in Coupon 2.00
Net Cost $5.99 750 Mil.

POMMIER FRERES POUILLY-FUISSE 750 ML. $9.95

SEBASTIANI COUNTRY WINES 1.5 Ltr. $5.99

SAMBUCA ROMANA 750 ML. $12.99

KAHLUA 750 ML. $10.99

BLUE NUN 750 ML. $3.79

BEATRICE de FRANCE White Bordeaux Red Minervois 1.5 Ltr. $5.99

SOUTHERN COMFORT 1.75 Ltr. $14.99

GRAND MARNIER 750 ML. $19.99

CARLO ROSSI 4.0 Ltr. $4.99

TAYLOR CALIFORNIA CELLARS Chablis, Rose, Burgundy, Blush, Rhine 3.0 Ltr. $5.49

WE RESERVE THE RIGHT TO LIMIT QUANTITIES

Atlas Means Discount
All Beers and Sodas Plus Deposit
Not Responsible for Typographical Errors

PRICES GOOD THRU SEPT. 12

AWNINGS
Aluminum and Canvas Door Canopies
atlantic awning
723-6600 Boston
Free Estimates
665-4040 270 Franklin St.
Melrose (Factory)

FIRE LOG

(From page 2A)

8:30 a.m.
Engine 3 and Ambulance to Main Street near Lane Funeral Home for motor vehicle accident. Not needed on arrival. Returned to quarters, 8:40 a.m.

10:18 a.m.
Engines 1, 3, ladder and ambulance to Aberjona Nursing home to conduct fire drill and pre-fire plan. Fire drill conducted in kitchen and was performd satisfactorily. All fire personnel went over important parts of building for familiarization: boiler room, fire panel and pump, standpipe, etc. At 11:10, while in building, box 443 came in. Investigated and found accidental alarm. Reset panel. Returned to quarters, 11:27 a.m.

12:44 p.m.
Engine 3 and ambulance to Church Street for medical aid. Transported infant to hospital. Returned to quarters.

3:02 p.m.
Engine 3 to Symmes Street for car fire. Upon arrival, used tank water and booster to extinguish fire in engine component and dash of 1980 Pontiac. Returned to quarters, 3:29 p.m.

5:54 p.m.
Engine 3 and ambulance to ELm Stret for medical aid. Tranported patient to Winchester Hospital. Returned to headquarters, 5:58 p.m.

11 p.m.
Engine 3 to Grove Street. Found a glass fuse had broken and burned out. Advised homeowner to have electrician check the wiring. Returned to quarters, 11:14 p.m.

Saturday, Sept. 1
Engine 3, ambulance and ladder dispatched to Main Street for motor vehicle accident with child trapped. Used Jaws of Life to extricate victim. Ambulance transported child to hospital. Captain John Regan injured his back while using Jaws of Life. Returned to headquarters.

12:25 p.m.
Engine 3 dispatched to Grove Street for an investigation. On arrival, found no problem. Returned, 12:33 p.m.

6:59 p.m.
Engine 3 and ambulance to Sheridan Circle for medical aid. Transported patient to Winchester Hospital. Returned to quarters.

8:15 p.m.
Engine 3 and ambulance to West Chardon Road for medical aid. Transported a patient to Winchester Hospital. Returned to quarters.

10:12 p.m.
Engine 3 and ambulance to Fletcher Street for medical aid. Ambulance transported patient to Winchester Hospital. Returned to quarters.

10:41 p.m.
Engine 3 and ambulance to Calumet Road for medical aid. Transported patient to Winchester Hospital. Returned to quarters.

POLICE LOG

(From page 2A)

Police arrested the youth and charged him with being a minor in possession, driving after restricted hours, and not having a license in his possession. The car was towed from the scene by Bossi's.

8:21 a.m.
Police responded to a report of breaking and entering in the Little League shed at Ginn Field.

According to reports, Officer Arthur Houllahan and Lt. William Saraco responded to a report from a Madison Avenue West resident that the shed had been broken into. On arrival, the officers observed assorted equipment in the woods behind the shed. Police determined entry had been gained by smashing the front window that had been boarded up. A number of items were strew in the woods, including baseballs, baseball caps, helmets, shin pads, a chest protector and a variety of shirts and baseball pants, said reports.

A Little League representative was informed of the incident and cleaned up the area. Police were asked to make extra checks of the area.

10:34 a.m.
Officer Douglas Wilkinson responded to a report of a motor vehicle and pedestrian accident. According to reports, a Woodside Road resident was proceeding out of the Swim Club parking lot when a five-year-old girl darted in front of her car.

The driver told police she was not able to stop her vehicle in time and struck the girl. The girl complained of leg pain, and was transported to Winchester Hospital via ambulance.

3:38 p.m.
Officers Stephen Fields and Kenneth Green arrested a 16-year-old boy for being a minor in possession of alcohol.

According to police reports, police responded to a report of youths drinking. Upon approaching the youths, police observed the 16-year-old drinking from a beer can. After talking with the youths, Fields determined the youth in question was the only one drinking, reports said.

He was placed under arrest, and was due to appear in court Sept. 5

8:43 p.m.
A 28-year-old man was taken into protective custody for disturbing the police and later summonsed for destruction of property over $250.

According to police reports, Officers Thomas Romeo and James Covino reported to a Church Street address for a report of disturbing the peace. Police observed the man to be intoxicated, and took him into custody after he became verbally aggressive.

Once at the police station, the man became violent while Lt. James Pierce was booking the man, said reports. The man was placed in a cell, and began kicking the plexiglass door and cracked a portion of the bottom panel.

He was later released to his cousin, and was to be summonsed on the destruction charges.

Housebreaks mar holiday

(From page 1A)

Pierce said housebreaks tend to happen in spurts. "Lexington has been getting hit pretty good, and Reading is starting to get hit," he said.

Pierce advised residents to inform police if they are going out of town. "Let us know so we can check houses. Ask someone to keep an eye on the house," he said. Pierce also said leaving exterior lights on will deter potential criminals.

"The neighborhood watch is the best thing you can do," he said. "If you see anything suspicious, report it immediately. We'll be glad to come and check it out."

Police were able to obtain fingerprints from the Lawons Road and Highland Avenue housebreaks, but as of yet have no suspects, he said. Neighbors in all three cases were unable to report anything out of the ordinary.

Police responded to a report of a past breaking and entering on Highland Avenue at 11:43 a.m. Sept. 2.

According to police reports, the owner of the home told Officer Kenneth Green he and his wife had returned from vacation to find their kitchen door open and a living room window pane smashed.

The man told police his son had been by to pick something up two nights before they returned home, and had not noticed any disturbance.

Missing from the home was an oriental rug and some costume jewelry.

On Sept. 3, Officers Carl Fuller and Steven Fields reported to a Lawson Road residence on a report of a past breaking and entering.

According to reports, the homeowner said he returned home to find his front door open. The man was missing seven oriental rugs as well as some silverware.

The rear door to the home was also open, but there were no prymarks, said police reports. The exact point of access to the home was uncertain, police said.

Officer Lawrence Hill and Inspector James Gray reported to the Cabot Street home at 5:32 p.m. Police spoke to the homeowner's sister, who said the residents were out of town. Police reported a broken glass panel on a porch door.

The woman told police she had checked the home a few days before, and nothing had been out of order, said reports.

The only item known to missing at the time of the report was an oriental rug, police said. However, the owner was due back in town and would inform police if other items were missing.

The investigation continues.

Looking for Career opportunities?
Check out our
People Placing People
Directory in WORKING
(Our New Recruitment Section)

William B. Ericson, Jr., MD,
is pleased to announce
the opening of
his practice specializing
in surgery of the hand.
955 Main Street
Winchester, MA 01890
92 High Street, Suite 32DH
Medford, MA 02155
(617) 721-0500
Hours by appointment.
Affiliated with Winchester Hospital and
Lawrence Memorial Hospital
WINCHESTER HOSPITAL

AKU-AKU
Try Our New SUPER! Dinner Buffet!
ALL YOU CAN EAT!!
$9.95pp Sunday - Thursday, 5-9 p.m.
Children under 10 5.95
Children under 3 FREE
Enjoy all your favorites at Aku. Menu changes weekly
149 Alewife Brook Pkwy. Next to (T) • Ample Parking
Cambridge 491-5377

Buy Mohawk Carpet and See America!
Luxura DUPONT CERTIFIED STAINMASTER CARPET
Hamwey's Offers:
• an additional 10% off our already low prices with copy of ad.
• our installation guaranteed for the life of the carpet.
• free estimate.
• we also clean and repair oriental rugs and wall to wall carpeting.
• in-house financing available.
Go Where You Want To Go!
A Resort Get-Away with Deluxe Accomodatoins for 3 Days and 2 Nights, 2 Adults and 2 Children
(Transportation and meals are not included.)
Mohawk Carpet
America's #1 carpet brand
Call and ask dealer for details
Joseph G. Hamwey & Son, Inc.
Oriental Rugs and Carpeting
W. Concord 371-0277
1237 Main St., Route 62
Tues.-Sat. 8-5, Thurs. 8-8
Belmont 484-4442
331 Pleasant St., Route 60
Tues.-Sat. 8-5, Tues. 8-8

PEOPLE GETTING INTO AN ADDITION SHOULD THINK CAREFULLY ABOUT HOW THEY'RE GOING TO GET OUT.
Should it be a sliding door, or a French door? Should it just transport people, or should it transport the outdoors in? Should you add a transom, a circlehead—or more than one door? Should it have a self-closing screen? Should it surpass other doors in stopping wind and rain? Should the answers escape you, look for them at your Pella Window Store®.
The Pella Window Store®
BUILT TO IMPOSSIBLY HIGH STANDARDS. OUR OWN.®
© 1990 Rolscreen Company
SAVE 20% ON PELLA BOW/BAY WINDOWS, SLIDING GLASS DOORS AND FRENCH DOORS!
Product must be ordered by October 15, 1990.
Consumer must take delivery by Nov. 23, 1990.
Sale pertains to standard size units only!
The Pella Window Store®
Look for The Pella Window Store® nearest you in the NYNEX Yellow Pages.
OR CALL 1-800-698-6889
PELLA WINDOWS & DOORS, INC.
375 Ballardvale St., Wilmington, MA 01887

FIREWOOD
LOAM & MULCH
seasoned & green available
Sc. loam....$20 per yd.
Mix mulch..$24 per yd.
Hemlock...$33 per yd.
646-8580

Paid Political Advertisement
A NAME WORTH LOOKING FOR
Atty. DANIEL G.
HURLEY
GOVERNORS COUNCILOR
THE DAN HURLEY COMMITTEE

In friendship, there are no boundaries

(From page 1A)

my mother passing away. My father remarried, and we moved a couple of times. It was a time of turmoil in my life," said DiFronzo, the former Joanne LoRusso.

But through the years, DiFronzo never forgot her Japanese pen pal.

She met her future husband, Richard, at the age of 16, and married at 19. The two had four daughters, Jodi, Maria, Dina, and Janine, and lived in Malden, then Medford before moving to Winchester in 1977.

"I used to talk about [Masako] to my kids. Everyone knew I had a pen pal in Japan," DiFronzo said. "To my kids, it was always like a dream."

DiFronzo said she thought of writing to Iwata many times throughout the years. "I thought it was crazy. I knew I had moved so many times, she could never track me down," she said. DiFronzo figured Iwata had done the same.

Then, a month ago, she was looking at the old letters, the old pieces of rice paper worn from years of handling, with her daughter Maria. "I said, 'I think I'm going to write to her and see what happens,' " she said.

What happened is what gives the story a happy ending, said DiFronzo. "I really never thought she would get it. I didn't even put my maiden name on it," she said. "Two weeks later, I got a letter."

And for DiFronzo, that letter flooded her with memories of her childhood, and of something in her life that had been so precious — particularly because it was tied in to the time when she had lost her mother — but seemingly lost in the past.

"I was overwhelmed," she said. "I just put my head down and started crying. It was like my past that was gone ... a piece of my youth came back."

Recounting the story, DiFronzo's eyes again filled with tears. "I can't get my mother back," she said. "But this was something ... you think it's gone forever, and it comes back."

Early beginnings

DiFronzo first began writing to her Japanese pen pal when they were both about 13 years old.

"I got her through a friend of a friend who asked me one day if I wanted a pen pal," said DiFronzo. "She knew English very well."

According to Iwata's letters, she had been studying English for about two years. She, too, was 13 years of age, and lived with her mother, father, and two younger sisters.

"It used to take about a month to get a letter then. I would get excited when I'd see the airmail letter. I knew it would be from [Masako]," DiFronzo said. "She sent me all sorts of things in letters, and she would draw pictures."

DiFronzo said the two would also send fashion magazines to each other. "It was interesting to see what their fashions were and what they considered modern," she added.

"She taught me a little bit about the culture. She'd tell me about Mount Fugiama ... and send me pictures," DiFronzo said.

Iwata was curious about life in America as well, said DiFronzo. *"Can you swim? I can swim only 35 meters. What do you eat for your meal?*

"We eat rice and Misosru [a kind of soup] for breakfast, rice and vegetable for lunch and fish, meat or vegetable for supper. We use chopsticks for meal. Have you ever seen chopsticks?" she wrote.

School children

Iwata's school was located in the suburbs. *"There are about fifteen hundred pupils. About ten hundred of them go to school by bicycle. I am one of them. Do you have a school bus over there?*

"School begins at 8:30. We have no lesson on Sunday and Saturday afternoon. We have six lessons on other days. There is a small park near the school. We often go sketching to the park ... Ichinomiya city is very famous with its woolen industry," she wrote. Iwata's father owned a small factory "of wool twisted."

"There are many shrine and temples in our city ... I would like to keep our correspondence ... to know each other and each countries. I will try to tell you about the custom in Japan and to send post cards or various Japanese things. I hope you will be a Pen Pal to me forever..."

Although much has changed, the two still share daily life experiences.

Happy ending

In her latest letter, Iwata wrote that she had married Hayao Kitagawa, now 48, an antique art dealer. The couple has two sons, Hiroyasu, 22, and Takanori, 21.

"Dear Joanne, I received your letter today and I feel as if receiving your letter were a dream. When I saw it, I was so glad that I could scarcely believe my eyes. I'm really glad you wrote to me for the first time in thirty years," wrote Kitagawa.

Joanne DiFronzo

Masako Kitagawa

She said she had moved from her childhood home, but moved back with her family eight years ago to live with her mother.

"I still hold all your letters preciously. I sometimes remember you now and then, but I cannot write to you because I almost forget English. This time, I asked my son to put this Japanese letter into English," she wrote.

"I would like very much to have a picture of your family and many more letters," she said.

For DiFronzo, the pictures Kitagawa enclosed were a testament to the time that had passed. While her pen pal had remained a young girl in her mind, the pictures made her think about life's similarities.

"I look at her and she's older. I wonder what she went through in her life," she said. Both are now married with children. Kitagawa's sons are university students. As for DiFronzo's family, her husband, Richard, owns a beauty salon in Arlington; Jodi, now 25, is a graphic artist at Crimson Travel; Maria, 24, is a freelance artist; Dina, 18, is entering her freshman year at Framingham State University; and Janine, 14, is beginning her freshman year at Winchester High School.

For the moment, DiFronzo is awaiting a reply to her latest letter to Kitagawa which includes pictures of her own family.

"It's almost like the world is such a small place, the same things going on," she said.

AuPair

European Live-In Childcare.
The childcare choice
of today's family.

A 12 month legal, live-in childcare program.
Au pairs selected by EF staff in our European offices.
Certified by Red Cross and educated by EF staff.
Dedicated for 25 years to cultural exchange.
Devoted to personal service and counseling.

Call today for our
next arrival!
1-800-333-6056

EF AuPair
INTERCULTURAL CHILDCARE

One Memorial Drive•Cambridge,MA•02142

Massage by Women
EARLY EVENING SPECIAL
4 P.M. to 6 P.M.
SAVE $5 with this ad
354-1800
OPEN 7 DAYS
9 a.m. to 10 p.m.
NEWLY RENOVATED
ROYAL Sauna
199 Alewife Brook Parkway
Cambridge

Are you the only one in your family who has . . .
DOGTAGS?

Make sure your pets have all their shots and
are registered with the proper agencies.

BARGAIN SPOT LIQUORS
of WEST MEDFORD INC.
440 High St. W. Medford Square
Tel. 395-1962

Sale Ends Sept. 12, 1990

COORS Reg. Light or Gold $10.99
24-12 oz. bottles - 2-12 pks

OLD MILWAUKEE $8.49
24-12 oz. cans - 2-12 pks. Reg. or Light

O'KEEFE Canadian Beer $12.99
24-12 oz. bottles - 4-6 pks.

SANDY SCOT $15.99
1.75 Ltr. Scotch Whiskey

WINDSOR Canadian Whiskey $12.49
1.75 Ltr.

RON RICO Rums $13.59
1.75 Ltr.

KIMNOFF Vodka $8.69
1.75 Ltr.

INGLENOOK Navalle Wines $3.79
1.5 Ltr. Chablis, Rhine, Rose or Burgundy

GLEN ELLEN Varietal Wines $3.99
750 ml

ALMADEN Mountain Wines $5.99
3 Ltr. Chablis, Rhine, Rose or Burgundy

We reserve the right to limit quantities
All beer plus deposit
Not responsible for typographical errors
We accept MasterCard, VISA

Maria Snyder

CAMBRIDGEPORT
BANK

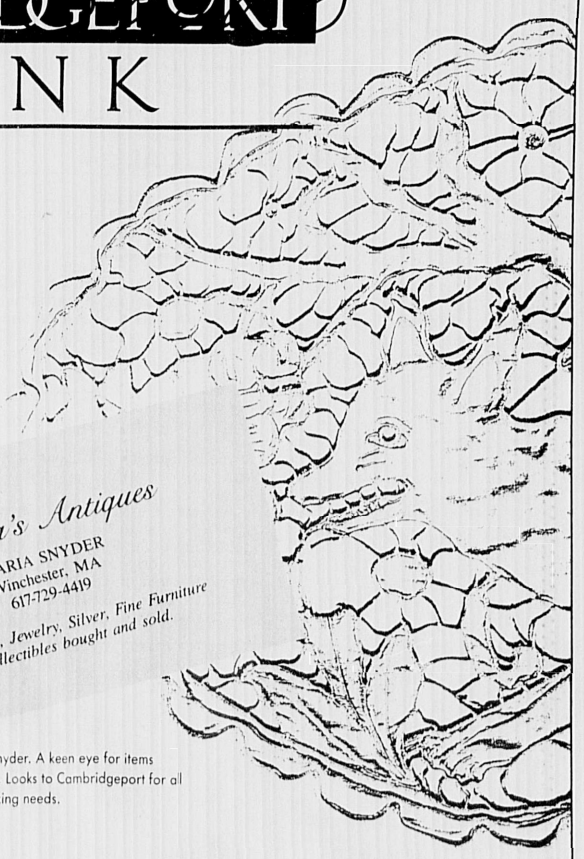

Maria's Antiques
MARIA SNYDER
Winchester, MA
617-729-4419
Estate Linens, Jewelry, Silver, Fine Furniture
and collectibles bought and sold.

Maria Snyder. A keen eye for items of value. Looks to Cambridgeport for all her banking needs.

A little respect can go a long way.
We try very hard to treat our customers the way
we'd want to be treated ourselves.
That's not a new idea, but it has been overlooked of late.
Please drop by, we'd like to meet you.

Harvard Square
1290 Mass Ave.
868-4900

Central Square
689 Mass Ave.
661-4900

Lexington
1751 Mass Ave.
861-6550

Winchester
522 Main Street
729-1242

Member FDIC/DIFM

COMMENT

Winchester Kernels

Little Town Hall at Theater Mobil

By DAN CHANE
Special to the Star

Good show, Nick Tierno

Since 1910, when the Mystic Valley Auto Showroom opened in the stucco building on Main Street at Elmwood Avenue, the area between The Square and Lake Street has not been a place much frequented by high society!

Anchored at one end by Blanchard's Coal and Lumber Yard — and the tawdry "Cannonball" Hotel at the other — the place filled up rapidly with auto service stations and was dubbed "Gasoline Alley" during the 1930s after the popular comic strip of the same name.

Even today, local restrictions are not effective and with rare exceptions, the area is a hodgepodge of visual messages and all manner of architectural incongruities.

Lately, Winchester is experiencing somewhat of a renaissance within its central business community.

Most recently — on his own initiative — Nick Tierno, owner of Theater Service Station has taken his typical porcelain-clad 1950s style filling station and faced it in red brick — thus bringing it in line with design concepts found throughout our revitallized Winchester Square.

Any resemblance to Town Hall after the bricks are up is more than coincidental — for when the coffee is on and groups of townies gather on Saturday mornings to debate local issues, Theater Service Station becomes Winchester's Little Town Hall. That was underscored, as we talked, as Selectman Bob Deering pulled in for gas — and pitched wholeheartedly into the conversation.

Nick is a 1955 graduate of Woburn High School and has little trouble remembering the exciting "50s" in area high school sports, as "Big Joe" Castiglione of Woburn and "Hurricane Mike" Murphy, Frank Dattilo, and Joe "The Jet" Bellino of Winchester thrilled local football fans week after week.

While still in high school, Nick began working at his present location — then owned by Frank Bottafuoco. After a stint in the service, he took over from Mike Louise in 1963 and has since made that corner of Main Street his own.

As we talked Saturday, John Guerin came in to remark, "This is one of the best full service stations I have known. These guys go out of their way to keep their customers happy."

Indeed Nick Tierno's standards are high and as he says, "I've always felt that if customers come in here with a problem they shouldn't leave with it."

Integral with Nick's success are his sons Mike and Jeff. Although Jeff's forte is restoration and detailing of automotive finishes, inside and out, he pitches in out front when needed — and the integrity of Mike's work is without peer.

To round out the picture, family patriarch Joe Tierno is on the job most days — and he can still rivet up a set of Model T Ford bands in record time, while parttimer Eddie Landry has been faithful to the business for 25 years.

Son Jeff, during the course of our conversation, said "I love my dad and I owe him a lot!"

Winchester owes Nick a lot, too. In 1988 he was instrumental in the presentation of a new podium for Town Hall by the Winchester Lions. Now, his own initiative and concern for Winchester and its appearance will result in another upscale renovation in the central business district.

Would that we had more like him in our town!

BEACON HILL ROLL CALL

Beacon Hill Roll Call
Volume 17 — Report No. 30
Massachusetts House and Senate
Aug. 3, 1990

The House and Senate — "Beacon Hill Roll Call" records local senators' votes on four roll calls and local representatives' votes on seven roll calls from late sessions prior to the recess.

New Budget (H 6161) — House 110-44, Senate 17-13, approved the new House-Senate conference committee version of a scaled down $13.4 billion fiscal 1991 state budget. This version, later signed by Governor Dukakis after he vetoed several sections, included an across the board four percent cut totalling $265 million in all acounts except exependitures mandated by law or contract. The measure includes an $85 million local aid cut.

Many supporters said the cuts will finally produce a balanced budget but will hurt cities and towns and severely reduce services to millions of people. Some opponents said the budget is still out of balance and full of waste and argued an arbitrary across the board cut is irresponsible. Others said the cuts are too deep and will result in people starving and dying.

A Yea vote is for the budget. A Nay vote is against it.

Representative Paul Casey voted yes.

Senator Salvatore Albano voted yes.

New Committee (H 5701) — House 125-29, Senate 20-9, approved a motion appointing a new conference committee to draft a new version of a fiscal 1991 budget. The motion also prohibits the committee from

(See ROLL CALL, page 7A)

The Winchester Star

Established 1880 — 3 Church Street
Published Every Thursday — Winchester, MA 01890

Circulation: 617-729-1670
Editorial and Advertising 617-729-8100

Single newsstand copy 50¢; Subscription by mail, in county, $18 per year. Out of county by mail $30 per year.

Asa Cole, Publisher
William Finucane, Executive Editor
Karen Buckley, Editor
Ellen Fanning, Assistant Editor
Susan Robinson, Advertising Director
Joan Gorrasi, Administrative Assistant
Elizabeth Christiansen, Newspaper Operations Manager

Display Advertising Staff: Diane Barow, Harris Currier, Peter Earle, Virginia Horgan, Heather Linscott, Eleanor Morow, Liv Nudel, Valerie Stone, Marie Tuchy.

Classified Advertising Manager: Rosalie Fedele. **Classified Staff:** Alma Brown. **Classified Line Supervisor:** Sara Crowley. **Line Staff:** Rebecca Catalanotti. **Editorial Typesetting Supervisor:** Meredith Fife Day.

Circulation is independently audited by Certified Audit of Circulations, Inc., P.O. Box 806, Hackensack, N.J. 07602. Reports available upon request.

Member of: National Newspaper Association, Suburban Newspapers of America, Suburban Newspapers of America, New England Press Association, New England Newspapers Association, Massachusetts Press Association, Massachusetts Newspaper Publishers Association.

The Star is part of the News Transcript Group of Suburban Boston Newspapers.

This newspaper assumes no financial responsibility for errors in advertisements, but that part of an advertisement in which an error occurs will be published without charge in the next issue. The advertiser is responsible for prompt notification of errors that occur. This newspaper reserves the right to reject or cancel advertising at any time without notice or cause. Advertising is accepted only under the above conditions and no warranty or guarantee as to run dates or position is expressed or implied nor can these terms be altered by any agent of Century Publications, Inc. except in writing by an officer of the corporation.

The Winchester Star (USPS 686-920) is published weekly at $18.00 ($30.00 out of county) by Century Publications, Inc. A subsidiary of Harte-Hanks Communications, P.O. Box 69, Waltham, MA 02251. Second Class postage paid at Boston, MA. Send address change to The Winchester Star, Circulation department, P.O. Box 69, Waltham, MA 02254.

Summer ending

Erica Guarino, 11, right, washes her friend's boat with the help of friend Jenn Houghton, 10, as the days of summer vacation dwindle. (Paul Drake photo)

When lightning strikes

By TERRY MAROTTA

One Thursday evening at the end of June, I hurt myself while jogging. Cutting across the edge of a baseball field, I looked away from the path a second to watch a pop fly, and felt my ankle turn and fall on its side like the little man on the tricycle in the old "Laugh In" episodes.

Later, it swelled and the veins stood out like worms against the ballooning flesh, each worm squirming and pulsating horribly. "I've broken it! I know I've broken it!" I wailed.

The next day, surprisingly, the swelling was gone and we began packing our early-teen child for the new camp she'd begin that weekend with her cousin. Toward suppertime, the call came: the cousin had landed wrong after a high-spirits cartwheel; her collarbone was broken and camp was out ot the question. "I can't go there without her," our daughter told us.

Three days after that, our house was hit by lightning. I was on the phone as the rains pelted and the wind sent leaves and even branches on high-spirits cartwheels of their own.

"I've got to hang up!" I shouted. There was a sudden deafening crack and the line went dead. At first we didn't realize what else had happened. I called my husband at work. "I think we've been hit by lightning," I said. "Yeah, like your ankle is broken," he replied drily.

But in the night, the burglar alarm began hiccuping ominously. The next morning, deadline day for me, I turned on my computer — nothing. A fine sweat beaded up on my backbone as I called the Fix-It Boys, who charge as much for a house call as you'd expect to pay for a nose job. The Boy arrived and began fiddling with the circuit boards. At last he came upon the modem, my link to the outside world. He gave a low whistle. "Will you look at this!" he exclaimed, showing me the melted wormlike connections resembling drizzle-art done in kindergarten glue. "It's a wonder you weren't electrocuted!"

In short ordeer we learned that the answering maching was also shot, and the big Sony was in permanent Sleep Mode. In addition, when you turned on the VCR, "Play," "Pause," "Eject," "Fast Forward" and "Record" all lit up at once. That technician took one look and somberly wrote "Brain Dead" on his work order.

Here we were, in sum: in a house with a teenager that didn't go away as planned, down a phone, a TV, a VCR, and an answering machine. And to add to the chaos, an honorary older son arrived for an unexpected five-week stay, bringing into the house whole schools of teen friends.

In response to all this, we did the only thing we could think of: we employed everyone over 10: to strip off wallpaper, to spackle, sand and paint the four upstairs bedrooms we'd planned on redoing. It meant odd graffiti scrawled in the primer, and dueling boom boxes; midnight call for pizza, and a work-crew that seeemed incapable of going to bed. Instead they sat out on the various small roofs of our old house. Occasionally some would vault from one roof to another, and a lean teen face would appear like Peter Pan's at the window of the room where I read to the two younger children.

But we survived. We redid those rooms. As a pack, we visited museums and movie theatres and malls, often alarming shop personnel with both our numbers and our energy. At night I read to the two younger children a long English novel lent me by a new friend.

"Read this out loud to your kids," she told me. "Out loud." as the teens screeched and raced aout our gabled domicile, I did read it to them. "This book is important," the more pensive of the two said halfway into it."It's changing us."

I see now she was right. It has changed us, even as this summer has done. We have new bedrooms, for one thing, each expressive of our individual natures. One of us has learned to swim, and one to ride a horse. The teen who didn't go away to camp instead went away in her own fashion, because we let her, and has circled round again and come closer to home than she's been in a year.

I learned the following things on my summer vacation: That change can come quick as lightning and turn you on your path. That you dont't much need those expensive eletronic toys we all prize so. That with teens around, the only way to keep ice cream in the house is never to buy ice cream. And that are far worse ways to spend your time, even as a bona fide grownup fogy, than to sit on a summer roof beneath the moist close stars and let some Led Zepplin and a little Janis Joplin wash on over you.

This week in history

1970: 20 years ago

The Winchester Star featured a photo of Board of Health member Dr. Warren J. Taylor receiving a new identification sticker for his vehicle from Superintendent of Streets Robert G. O'Brien, who put the sticker on Taylor's car. The ID sticker was used to admit vehicles to the town dump and incinerator area. Selectman Sherman W. Saltmarsh Jr. and Board of Health employee Teresa Sullivan were also pictured.

Beginning that year, a new schedule of kindergarten starting dates was set. Under the new arrangement, approved by the School Committee, the morning session of kindergarten would be held for one-third of the students on Wednesday, the second third would be added on Thursday and the final third on Friday. School officials said the new system would make it possible for teachers to work closely with a few new kindergarten students at a time.

Fire Chief I. Francis Amico and members of the Board of Selectmen anticipated the forthcoming introduction of lead-free gasoline by major oil companies would probably mean a number of requests for increased storage capacity at Winchester service stations.

It was reported that the Winchester Public School Summer School program provided courses for 617 students, including 67 participants from other communities.

The Winchester Star carried a political advertisement from Michael Dukakis, democratic candidate for Lieutenant Governor.

E.M. Loew's Winchester Theater featured the film, "They Call Me Mister Tibbs!" starring Sidney Poitier and Martin Landau and the film, "Popi" starring Alan Arkin.

Arlington Buick offered a 1968 Rambler for $1,995 and a 1968 Chevrolet Caprice for $1,845.

Winchester Hospital and the Northeast Metropolitan Regional Vocational School in Wakefield, which served Winchester and 12 other communities, had joined forces in the education of practical nurses. Reese James, hospital administrator, and Douglas J. Tilley, superintendent-director at the Voke, signed copies of the agreement.

Ronel's at 23-25 Thompson Street advertised back-to-school clothes and a complete line of shoes for boys and girls.

LETTERS

Newpro all-stars say 'thank you'

TO THE EDITOR:

As the summer draws to a close and the youth baseball season finally ends, I would like to take this opportunity to say thanks.

I would like to thank Nick Cogliani for sponsoring this team and making this summer possible. Nick, without your support, there is no way we could have competed this year.

I would like to thank my coaching staff. Without your support and dedication it never would have been possible to play. You don't get much ink and you are certainly there to take grief. Thanks to Rich Lanzillo, Joe Marrone, and Bill Shields.

Thanks to Dick Tofuri and his staff for keeping the fields in shape for the entire summer. Often we are all too quick to criticize these guys. You all did a terrific job this summer, especially the past week when we were called upon to host part of the tournament of champions. You did a great job and the fields looked marvelous.

Thanks to the parents of the players. It was a long season for you all. I appreciate the sacrifices that were made and your steady attendance at the games. You are a great bunch.

Lastly, thanks to the players for your dedication to the game of baseball. Hard work and dedication do pay off no matter where you go. I certainly hope that we will all hear from you in the future, no matter what the endeavor may be. I enjoyed working with each and every one of you. Thanks.

Bob Nutile
Manager
Newpro Bambino All Stars

Resident voices recycling concerns

TO THE EDITOR:

Last week at the transfer station, I saw three cars with a lot of branches tied to the roof pull up to the belt, where the drivers unloaded the branches. A man carried a large container of apples over and dumped the apples onto the belt, and left with the container. This was all within a five minute period. On other occasions I have seen people with paper bags obviously packed with newspapers load them onto the belt as well.

I have lived in Winchester only a few months. I am happy to live in a town which has decided upon a policy of environmental conservation through appropriate waste management. Even the supermarkets are using recyclable and recycled materials where possible.

There is opportunity for improvement, however. Why not aim for 100 percent participation in our waste management program? Improved traffic flow at the transfer station would make it safer and more convenient to deposit rubbish at recycling and composting areas. Maybe some residents are unaware of why and how the system is supposed to work, and educational efforts would do the trick. Civic-minded volunteers could stand by the belt and direct drivers to the appropriate areas for the type of rubbish they have. This is the system used in Somerville, and it has worked well.

Property owners with yards can benefit by composting all plant matter. We have generated about three garbage bags worth of vegetable scrap a week for our compost heap, that has not gone to the dump at all. It is easy to do, and leads to a more fertile garden. A last resort may need to involve charging an extra fee, say $1 a bag, to those who place recyclables and compostables on the belt. From reading stories about other town issues in The Star, I doubt that extra charges would be welcomed here.

There are other parts of Winchester besides the transfer station, where environmental preservation could be promoted. The Winchester Star could print on recycled paper. Local restaurants and public bake sales could revive Lady Bird Johnson's "Keep America Beautiful" campaign to discourage people from throwing litter onto the streets.

The town and most people living here want the town to be clean and environmentally sensitive. However, no educational or coercive efforts will be effective unless all residents, businesses and public institutions give conservation the priority it deserves in the philosophy governing their actions.

Thank you.

Lynne Brodsky

Carroll team says 'thank you'

TO THE EDITOR:

With the end of a fine summer of baseball comes a much deserved list of "thank you"s to those that helped make the season possible and, most importantly, enjoyable.

First, I would like to thank Carroll Insurance, for without their sponsorship, this summer would not have been possible.

Dick Tofuri, and his crew at the Department of Public Works must be commended for the superior maintenance of the playing fields. But especially, he is to be thanked for answering my several unannounced requests.

I praise the many parents and fans who attended the games. Your support provided the cheers (and those few necessary jeers) which were needed to give the team a boost when needed.

The players deserve the biggest round of applause. They were what this summer was all about. Their hard work and dedication made for a successful, winning record.

Finally, if it were not for my wonderful coaching staff I would have lost my head by the beginning of the season. Larry Davis, Joe Lang, and Paul Notartomaso were a wonderful group to work with and I hope that we can do it all over again next year.

It was a long and rewarding summer. Without the commitment and sacrifices made by all that have been mentioned, there would have been no baseball. I thank you all.

John Marshall McGeehan
Manager
Carroll Insurance All-Stars

Historical Society address omitted

TO THE EDITOR:

For the benefit of all who use the Winchester Guide and Directory's list of Clubs and Organizations, I would like to note current information about the Winchester Historical Society, unaccountably deleted from this year's list.

Our address is P.O. Box 127, and our principal contact person is as undersigned.

Ellen Knight
President
Winchester Historical Society

Resident commends Palumbo's work

To The Editor:

As the summer draws to a close and the children return to their classrooms, I would like to take a moment and bring to your attention a very positive role model. Many of our young people had the opportunity to spend some time with Joseph Palumbo over the summer. Joe was employed by the Recreation Department to serve as tennis director at the Packer Courts.

In his capacity as director, Joe spent countless hours at the courts, in all kinds of weather, instructing, supervising, and otherwise overseeing the activities at the courts. You could say that this was what he was paid for. However, Joe took his responsibilities very seriously and often would come early or stay late to work with the kids.

Inexperienced students benefitted greatly from Joe's gentle encouragement. Experienced students learned technique, discipline and self control on the court. All came away with a positive camp experience under Joe's direction.

In these days of fiscal "belt-tightening" we are indeed fortunate to have a director of Joe's caliber. I congratulate the Recreation Department for selecting Joe as director, and hope that they can retain his services for the future.

Dick Malcolm,
Chisholm Road

WINCHESTER PAST & PRESENT

Charles and Helen Pressey

By ELLEN KNIGHT
Special to The Star

Along with the professional artists who studied in Boston and Paris and exhibited at the major galleries, Winchester has known a number of amateur artists and local art teachers. Two of these comprise the second father-daughter pair to be noted this summer, Charles and Helen Pressey.

For Charles Pressey (1814-1822), painting was not a profession. After some education in his native Chester, N.H., Pressey learned the trade of cabinet making. Upon moving to Boston he engaged in the manufacture of picture and mirror frames. He returned to New Hampshire for three more years of school but moved back to Boston and resumed his former business. In 1842, he moved his business to Winchester and lived on Mt. Vernon.

When at school, Pressey had capsized in a boating accident which resulted in a long illness that left him with a lung weakness. Several years after moving to Winchester, his health failed again and his physicians recommended being in the open air as much as possible. He took to painting, hunting, and fishing — recreations he pursued until his death in 1882.

Pressey's daughter, Helen (1845-1926) was born in Winchester and was educated here and at Abbott Academy in Andover. She received artistic training from a Mr. Truscott and from Denman Ross, a Harvard faculty member. She became a teacher at the Gifford and Grammer schools for a brief time, and afterward gave private lessons in drawing, painting, and music. Between 1897 and 1920 she was listed in the Winchester business directories as an artist.

Helen Pressey was dedicated community volunteer, so much so that when she died it was said that "nameless acts of love and thoughtfulness were a part of her daily life, and she fulfilled in letter and in spirit the meaning of the words, 'Not be ministered unto, but to minister.'" (*Star*, 3 Dec. 1926).

The work of the Presseys forms a contrast to that of the Cole father and daughter artists, profiled last week. The Presseys were not trained in Europe, did not exhibit internationally or achieve any particular status as artists, beyond local acknowledgement of their talents.

Parisian educations and metropolitan expositions, however, are not necessary to the making of an artist. Great art may be defined by narrow limits but not art itself. Art as personal expression, as recreation, as communication, or as an aesthetic experience is the province of everyone. Whatever level of skill an artwork may exhibit, it may have validity as an artistic expression.

The Presseys represent a very important part of Winchester's art heritage, that formed by the amateur and by the minor professional ("minor" in the sense of being unknown to the greater art world). During the Centennial Art Exhibit, two paintings by Helen Pressey, views of the Aberjona River and the John Bacon House, were on display. Unfortunately, none of her artworks are known to this author (who would appreciate being informed of any).

The two landscape paintings by Charles Pressey, owned by the Historical Society, reveal his work. He has left us, if nothing more, a view and an appreciation of the beauties of our past. Such artists are to be honored and encouraged for helping fill our community with artistic activity and awareness and for helping direct our attention to the aesthetic value of our environment.

BEACON HILL ROLL CALL

(From page 6A)

increasing any amounts previously approved by either branch but allows the committee to reduce any item and make any other changes.

Supporters said this will allow the committee to make major cuts and produce a balanced budget. Opponents said the language allowing "any other changes" is too broad and could result in major provisions which would be unamendable and subject to only an up or down vote on the House and Senate floor.

A Yea vote is for the motion. A Nay vote is against it.

Casey voted yes.

Albano did not vote.

This sundial works even after sundown.

Sundial Bookstore stays open late – 'til 9 pm Monday through Saturday, and 5 pm on Sundays. If you're a book-lover, visit us. We'll be waiting up for you.

1666 Massachusetts Avenue, Lexington, MA 02173 862-6003
Open 9:30 to 9:00 Monday-Saturday, 12:00 to 5:00 Sunday

SUNDIAL BOOKSTORE

SPECIAL OFFER
YAMAHA DIGITAL PIANOS
from
GREAT WOODS

Tone and touch of acoustic piano, can be used with headphones, midi compatible, and much more! These new Yamaha pianos are direct from a 4 week engagement at Great Woods. They include a new manufacturers parts & labor warranty, matching bench and delivery in Mass.

SAVE 40% OFF REG. PRICE

boston Organ & piano

NATICK RTE. 9 OPP. LOEHMANN'S
READING RT. 28 AT RT. 128
NORWOOD RTE. 1 E SUMNER ST.
SANDWICH 157 MAIN ST. COR. JARVIS

Grand Opening Sale!

▼ daniel's clothing ▼

- Turnbury suits
- Palm Beach suits
- Frioravanti suits
- Tallia suits
- London Fog jackets & coats
- Members Only
- Damon shirts
- Jockey

FREE SILK TIE!

With the purchase of $50 or more (a $22.50 value!) Sale ends Sunday 9/9

daniel's clothing dc

348 Cambridge Rd (Star Market Plaza) Woburn 937-3231
M-Sat 10-9, Sun 12-6

Free Alterations. Personalized Service & Atmosphere
All major cards accepted

Turn any book into a coupon book.

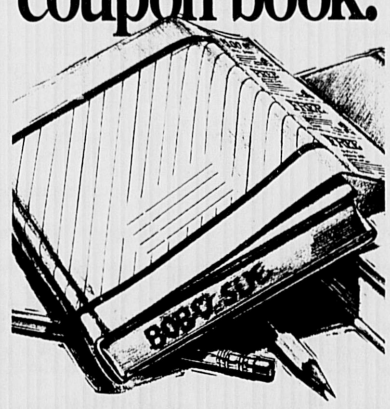

Get a free book cover with undercover coupons. Save your books and your bucks with a free customized book cover from Mister Donut.® * There's lots of room for your name, address and phone number on the outside. And lots of free food for thought on the inside.
*Available at participating shops, while supplies last.

Mister Donut
721-5934
801 Main St., Winchester
next door to Bank of Boston

Mister Donut

Government Books & More!
Send for your free catalog
Free Catalog
Box 37000
Washington DC 20013-7000

Wentworth Tech...Moves to the Top!

OPEN HOUSE Tuesday September 11 5:00 p.m. to 8:00 p.m.

Now located at 191 Spring Street, Lexington, MA - Top of the Xerox building Exit 28 off Route 128.

Call for an appointment to visit our new facility. Learn about our 8 month day & 18 month evening programs in Computer Electronics, Telecommunications Electronics, and Avionics/Marine Electronics.

We also offer a 15 week day and 36 week evening program in the repair and maintenance of copier equipment.

Lifetime Placement Service - Financial Assistance Available
Get on the Move with Wentworth Tech!
Call Today! 617 674-1000 or in MA 1-800-564-1008

Wentworth Technical School (formerly Sylvania Technical School)
191 Spring Street Lexington, MA 02173 617 674-1000
A subsidiary of Wentworth Institute of Technology

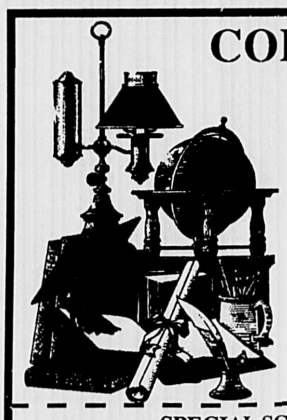

COLLEGE BOUND?

Don't forget your hometown news!
Subscribe to **The Winchester Star**
no matter where you're going!
SPECIAL SCHOOL RATE
ONLY $12.00

We can help bring home a little closer!

Simply fill out the coupon or call the Circulation Department at
890-NEWS

SPECIAL SCHOOL RATE : $12.00 SEPTEMBER - MAY

Student's Name _____
Address _____
City _____ State _____ Zip _____
Start _____ Stop _____
Please Send Bill To:
Name _____
Street Address _____ Phone _____
City _____ State _____ Zip _____

Mail Coupon & Check to: The Winchester Star, P.O. Box 9152, Waltham, MA 02254

Professional Directory

To Advertise (617) 487-7200

Business Opportunities

ANSWER THIS QUESTION!
IS WHAT YOU ARE DOING NOW EVER GOING TO MAKE YOU $10,000 A MONTH WORKING LESS THAN 40 HOURS A WEEK?
If your answer is No Way, then you need to take 3 minutes and listen to our recorded message
617-499-7730

Counseling

There is counseling available for individuals and couples that is personal, sensitive, confidential, and effective.
Mark McKinnon, Psychotherapist
Belmont Collaborative Counseling
68 Leonard Street
Belmont Center
489-2888

Dentist

JACQUELINE FICALORA, D.D.S.
- Cosmetic Dentistry
- Emergency Service
- Comprehensive Family Dentistry
- Evening Appointments Available
- Dedicated to the Delivery of Optimum Dental Care

PARKING IN REAR
484-1760
75 Trapelo Rd. (Cushing Square) Belmont

Dentist

Barbara A. Preussner, D.M.D.
General Dentistry
Announces the opening of her new office at
2161 Massachusetts Avenue
Cambridge, Massachusetts 02140
(617) 868-4046

Hypnosis

HYPNOSIS
Stop Smoking Lose Weight
Reduce Stress Free Consultation
GILGUNS
623 Main St., Woburn 617-935-3000
Call For An Appointment
Established & Certified 1968

Psychotherapy

Ψ SHEILA MAHER, PH.D.
CLINICAL PSYCHOLOGIST
Office hours for the practice of adult and child psychotherapy
55 Wheeler Street Cambridge, MA 02138 (617) 497-9139
Near Fresh Pond and Alewife

Real Estate Taxes

Lower/Real Estate Taxes
Chances are your house is over assessed! We successfully reduce property taxes and save you money.
Residential or Commercial
Fidelity Group - Jim Gaklis
566-0330

Physician

SUSAN AUERBACH, M.D.
Internist
955 Main St., Winchester
721-0929

Quality Drinking Water

John Edward Airey
Services and Sales
- Bottled water quality without the bottle
- Compact under the counter purification systems for home drinking water that improves the taste and removes harmful impurities.
- E.P.A. certified laboratory drinking water analysis service.
- Showroom, service & rent to own system.

Store Parking Lot
729-4755
780 Main St., Winchester

Advertise in the Professional Directory for best results

THOMAS D. RUSSO, D.M.D
General Dentistry
Children • Adults
BONDING•WHITENING•IMPLANTS
Weekdays • Saturdays
721-4700
611 Main St., Winchester

WILLIAM V. BYRNE, D.M.D.
GENERAL DENTISTRY
Comprehensive Dental Care
Emergency Services
Evening and Saturday Appointments
293 MT. AUBURN ST.
WATERTOWN, MA 02172 • 923-9446

SENIORS

Cookout set for Sept. 14

By MARY P. KELLY
Special to the Star

The Winchester Seniors Association will sponsor a cookout on Friday, Sept. 14, to be held in the Jenks Room, with continuous servings from 4:30 to 7 p.m. There will be a nominal charge of only $1 in order to project food requirements and thus avoid waste. Hamburgers and hot dogs head the menu, followed by baked beans, relishes, soft drinks, coffee, and ice cream.

All this will be accompanied by music. Early sign up with payment at the Receptionist's Desk is suggested because of limited seating. Frank Sennott, senior vice president of the WSA, heads up a team to provide you with a sociable evening of good food and music. Call the center if you need transportation, 721-7136.

Cuccia to discuss Parkinson's disease

Dr. Robert Smith, chairman of the Health Committee, announces a discussion on Parkinson's disease at the Jenks Center at 10:30 a.m., on Wednesday, Sept. 12. Parkinson's disease will be the main topic of description of brain diseases by Dr. Joseph Cuccia.

This disease is a relatively common, slowly progressive deterioration of a definite area of the brain, which can be tolerated for many years without deterioration of the mind. It is especially interesting in that it is the first disease of the aging brain for which a specific medicine has been found to be of real help.

Cuccia attended medical school in Rome and had his training in neurology at Tufts New England Medical Center. He is on the staff of the Lawrence Memorial, Melrose, and Winchester Hospitals.

No advance sign up is required for this most interesting and informative program. Do keep in mind that, if you wish to attend the program and remain for lunch at noon, you must make reservations with the desk receptionist by 11 a.m. the day before.

Sign up now for calligraphy series

The first session of the refresher course in calligraphy will be held on Tuesday, Sept. 11, at 9:30 a.m. Dr. Normand Paquette, master calligrapher, will teach this special three-week refresher course, at the Jenks Center, on Sept. 11, 18 and 25.

This series will then be followed by a six-week new and intermediate course in October. Learn the art of beautiful writing or, if you have had instruction, refresh and renew your skills. Sign up at the desk for one or both series.

Bowling starts this Friday

This Friday, Sept. 7, marks the beginning of the new season for the Winchester Seniors Bowling League. These dedicated and determined senior bowlers will meet at the Woburn Bowladrome, Montvale Avenue, Woburn, on Sept. 7 at 9:30 a.m.

Men and women, newcomers and veteran bowlers, all are welcome. Anyone interested should contact Guy Santo or Guy Schipellite, President and Vice President, respectively, of the league.

Health committee meets Sept. 10

The Health Committee, under the chairmanship of Dr. Robert Smith, will hold its first meeting of the fall season on Monday, Sept. 10, at 10:30 a.m.

The Health Committee is responsible for coordinating the speakers for the Center's various health programs, as well as arranging for special screenings held at the Center. This September meeting is to plan the first of the events and programs of the winter season.

The members of the Health Committee are: Dr. Robert M. Smith, chairman; Dr. William D. Barone; Herbert Black; Louise Burt; June Cannon; Paula Koppel, R.N., Geriatric Nurse, Winchester Hospital; Pauline D. McGuigan, R.N.; Susan Powers, R.N., community education, Winchester Hospital; Joseph Tabbi, Winchester Board of Health; Hilde Zerwekh, R.N.; Gail Collins, visiting nurse; Merrily Evdokimoss, R.N., Visiting Nurse/Community Health Association, and Barbara Ciampa, COA administrator.

Italian lessons resume

Lessons in Italian will resume on Thursday, Sept. 13, at 1:30 p.m., at the Jenks Center. Maria Quigley, the well known coordinator for Meals on Wheels and popular teacher of Italian, will instruct this ten week course.

Please sign up at the desk if you are interested.

Upcoming Events

Thursday, Sept. 6— Keep Well Clinic, 9:30 to 11:30 a.m.; Bridge, 12:30 p.m.

Friday, Sept. 7— Bowling begins, Woburn Bowladrome, 9:30 a.m.; exercise class, 9:30 to 10:15 a.m.; Eating Together, 12 noon.

Monday, Sept. 10— exercise class, 9:30 to 10:15 a.m.; Recreation Committee meeting, 9:30 a.m.; Health Committee meeting, 10:30 a.m.; Group Experience, 11:30 a.m.; Eating Together, 12 noon; Line and Ballroom Dancing, 12:40 to 2:40 p.m.; Living Beyond Loss (please note new time).

Tuesday, Sept. 11— first session of refresher course in Calligraphy, 9:30 a.m.; Yoga and Creativity, 9:45 a.m.; Square Dancing, 1 p.m.; Crafts and Stitchery, 1 p.m.; C.O.A. meeting, 1:15 p.m.; informal Recorder group, 2 p.m. (Recorder classes will resume Sept. 18, at 1:30 p.m.).

Wednesday, Sept. 12— exercise class, 9:30 to 10:15 a.m.; Art group, 9:30 a.m.; trip to McGrath's Restaurant, Plymouth, bus leaves Jenks Center at 10 a.m., returns at 4 p.m.; discussion of Parkinson's disease by Dr. Cuccia, 10:30 a.m.; Eating Together, 12 noon; Games Day (cribbage, cards, scrabble, chess, pool) 1 to 4 p.m.

Thusday, Sept. 13— first meeting of the book Club, 10:30 a.m.; Bridge, 12:30 p.m.

Friday, Sept. 14— Cookout, barbecue at the Center; sign up is required with payment of $1; 4:30 to 7 p.m.

Eating Together menu

Please remember to sign up the day before the meal, by 11 a.m., and let the desk volunteer know if you need transportation. The meal is served at 12 noon. Newcomers are always welcome.

Friday, Sept. 7— baked filet of fish with creole sauce, green beans, seasoned rice, hard roll, apple betty.

Monday, Sept. 10— meatloaf with savory onion sauce, parsley boiled potato, stewed tomatoes, white bread, fresh fruit.

Wednesday, Sept. 12— baked chicken leg Hawaiian, rice pilaf, broccoli, raisin bread, fruited jello with topping.

CLUB NEWS

Boy Scout Troop 507 seeks new members

Are you interested in camping, hiking, learning about the environment and a multitude of other indoor and outdoor skills? If you are, and if you are a Winchester boy who is at least 10-½ years old and entering at least the fifth or sixth grade, then the Boy Scouts could be of interest to you.

Troop 507 will be holding its first meeting of the new school year on Tuesday evening, Sept. 11, at the Lincoln School gym from 7 to 9 p.m. and invites you to attend and find out more about its program. The Troop holds weekly meetings throughout the school year during which members learn about all of the traditional Boy Scout merit badge skills associated with camping and the outdoors, as well as such things as first aid, public safety, leadership and good citizenship.

During the past year, the Troop visited the Winchester Police Department to learn about fingerprinting as well as the firing range at Camp Curtis Guild, where the basics of firearms safety were demonstrated. Overnight campouts included tenting in January at Parker Mountain, N.H., a ski trip in February, a canoe trip down a river in upstate New Hampshire in April, and a three-day bicycle tour of Martha's Vineyard in June.

The program is geared to providing the boys with the opportunity to have fun and make friends, while learning some very useful skills. No prior scouting experience is necessary to join. For more information, you can contact one of the following senior members of the Troop — David Sliney at 729-1283, Jonathan Rotolo at 729-2441 or Mike Britt Jr. at 721-2353.

Rates Are Down!
Refinance Now

9.6 Note Rate
10.79 A.P.R.

- Lower Your Monthly Payment
- Refinance to 90% of your home's value
- No Income Verification (to 80% of value)
- Jumbo Loans to $4 million Available
- Special Programs For Slow Credit/Unique Situations
- Pay off higher interest debt (boat, car, school, credit cards) with tax deductible mortgage

East / West Mortgage
"The Best Rates Around"
Contact: Ralph Deldon or Bill McKenna 617-938-1250
available evenings and weekends

NEXT DAY VALET
PROFESSIONAL DRY CLEANING
★ Free Pickup and Delivery ★
★ No More Looking For Parking Spaces
★ No More Hassle of Carrying Clothes
★ Let Us Come To You
★ Free Pickup and Delivery ★
It's As Easy As Calling
643-8121

CASH PAID
For Furniture, Glass Wear, China, Silver,
Oriental Rugs-One Piece To Entire Estate
Call Frank Lopilato-Anytime!!
938-1488
Licenced Auctioneer & Appraiser FREE ESTIMATES

Norma Perry & Associates, Inc
365 Waltham St., Lexington
863-0550
WCVB 5 SUNDAYS 10:30 AM
Yes you can

WINCHESTER: PREVIEW THIS HOME SUNDAY 10:30 AM CHANNEL 5. Elegant, yet informal 1895 architect designed Victorian, resembling a Newport Cottage. Spiral staircase, beamed ceiling in living/dining room and master bedroom. Waiting for your personal touch. $565,000.

Earth Care Line Special & Different GREETING CARDS $1.25
PRINTED ON RECYCLED PAPER
OPEN SUNDAYS 12:30-4:30
On Display Children & adult recycling video $19.95 Recycled Photocopies
FREE info sheets • Questions welcomed
John Edward Airey
Services and Sales
780 Main St. Winchester 729-4755

SHOESDAYS:
Thursdays, Fridays, Saturdays only.

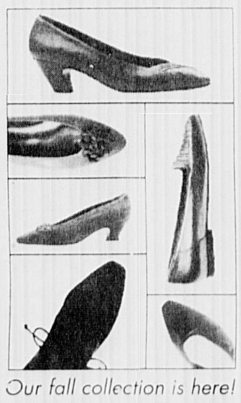

All women's very famous brand-name & designer shoes at 30% to 60% off retail prices.
All the time.
Our fall collection is here!
THE Shoe EMPORIUM
38 CUMMINGS PARK, WOBURN 01801
(617) 932-8035
OPEN: Thursday, Friday 10-7 Saturday 10-5
DIRECTIONS: Woburn, Rte.128, Exit 36
Rte. 128 NORTH take a right directly onto Washington St. Take a left just before STAPLES into Cummings Office Park. Bear right around LA MIA CUCINA Restaurant. We are on the left.
Rte. 128 SOUTH take a right at the end of the ramp at Woburn Mall. Take next right onto Washington St. Continue as above.
MASTERCARD, VISA, AND PERSONAL CHECKS ACCEPTED.

FREE CHILD CARE IN YOUR OWN BACKYARD
Please accept our invitation to enroll your child now for the first 4 weeks at our center and receive the 5th week free with our compliments. Expires Sept. 14, 1990.
MULBERRY
CHILD CARE CENTER
OPEN HOUSES AT EACH CENTER
WEDNESDAYS: NOON-1 PM OR 3:30 - 6:30 PM,
or at your convenience
• 725 Concord Avenue, Cambridge • 547-9540
• Davis Square Center, 18-48 Holland Street, Somerville • 666-9007
• Riverside Technology Center, 840 Memorial Drive, Cambridge • 354-4945
• Mercantile Center, 117 Atlantic Avenue, Boston • 248-9775
Child Care for INFANTS, Toddlers, Pre-School and Kindergarten near your home or workplace!

PARTY SUPPLIES
PARTY SUPPLIES
PARTY SUPPLIES
Holiday Party Supplies • Balloon Bouquets • Children's Party Supplies • Theme Party Supplies • Candy & Cake Making Supplies • Baby Shower Favor Needs • Bridal Shower Favor Needs • Bakeware Needs • Bulk Paper Supplies • Streamers • Banners • Parasols • Pinatas • Custom Printed Wedding Invitations and Supplies
The largest selection of discounted party supplies
Party Works
The one stop party shop
12 Cummings Park
Washington Street
Woburn, MA 01801
(617) 933-7560
Mon., Tues., Fri. 9:30-6:00
Wed., Thurs. 9:30-8:00 Sat. 10-5 Sun. 12-4

Higher S.A.T. Scores!

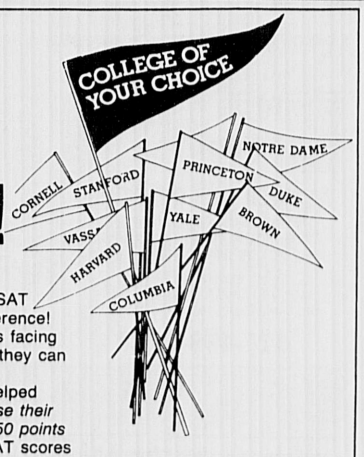

College bound? Higher SAT scores *can* make the difference! Most high school students facing college admissions know they can do better. We can help.
Since 1981, we have helped thousands of students *raise their scores an AVERAGE of 150 points* over PSAT or previous SAT scores (math and verbal combined).
No other course, book, tutor or computer program has equalled our *documented* performance.
FREE Introductory Classes Sept. 8 in Concord, Winchester; Sept. 9 in Newton; Sept. 15 in Weston; Sept. 16 in Lexington. Call today!
(617) 277-5280
THE PRINCETON REVIEW WE SCORE MORE!
Also for LSAT, GMAT and GRE
Not affiliated with the Educational Testing Service or with Princeton University

HEALTH

Eater's Choice class at hospital

Eater's Choice is a sensible program to help you learn how to lower cholesterol while still eating well! Winchester Hospital is offering this new program to teach you the skills to help reduce your blood cholesterol levels.

The weekly program will begin Tuesday, Sept. 11 and run through Oct. 16. Sessions are 6:30 to 8 p.m. and refreshments will be served. The cost is $120 and pre-registration is required. Class size is limited to 10.

For more information, call Winchester Hospital's Education Department 756-2220.

CPR instruction course begins

Become a certified American Heart Association CPR instructor and help others learn to save lives.

This course will be held, Sept. 11 and 18 from 8 a.m. to 4 p.m. in the Kingsbury Seminar room at Winchester Hospital. The fee is $95. Pre-registration is required.

Call 756-2220.

Losing weight this fall

Winchester Hospital is offering an exciting weight loss and nutritional education program for both men and women.

The day session will meet Thursdays, for five weeks, from 9 to 10:30 a.m. starting Sept. 13 through Oct. 18. The evening session will meet Mondays, from 7 to 8:30 p.m., starting Sept. 10 through Oct. 22.

Lite "diet" refreshments will be served. The cost is $75. Pre-registration is required and class size is limited to 25. Call 756-2220.

Hospital offers HOPE group

Losing a child at any age is a traumatic and heart-wrenching experience. For those parents who have lost a child through miscarriage, still birth or within a few weeks of the birth, there is HOPE (Help Other Parents Endure).

HOPE, offered to the community by Winchester Hospital, is a peer-support group to help parents recover from their loss. HOPE will meet Wednesday, Sept. 12, at 7:30 p.m. at The Regional Health Center in Wilmington, and continues to meet the second Wednesday of every month.

Call 756-2633.

Body shop program starts

Winchester Hospital's Community Health Education Department offers a unique program, The Body Shop, for ages eight to 18.

The next session of the Body Shop will run from Sept. 24, thru Dec. 3, from 7 to 9 p.m. at 7 McKay Ave. in Winchester. There will be a free introduction on Monday Sept. 17.

Call Sue Powers, RN, or Karen Gray, RN at Winchester Hospital, 756-2220.

Prenatal exercises at Winchester Hospital

Winchester Hospital offers an exercise progarm to prepare women for the changes which occur before, during and after childbirth.

The classes are designed to enhance your pregnancy by teaching and toning exercises and relaxation techniques.

The clases begin Sept. 10 thru Nov. 1, and meet Monday and Thursdays from 5:45 to 6:45 p.m. in the Kingsbury Seminar Room at Winchester Hospital. The registration fee is $65. Call the Health Department at Winchester Hospital, 756-2220.

Learn to lose

The Regional Health Center in Wilmington is offering a 12-week weight control education program for both men and women. Classes will include: learning how to exercise to increase weight loss, understanding your body fat percentage and metabolic rate, low calorie cooking and tips for staying motivated.

The program will begin with an orientation on Thursday, Sept. 20, from 7 to 8 p.m., and will meet every Thursday, ending Dec. 20, 1990. The fee is $140 pre-registration is required and class size will be limited.

Call 756-2220.

Area residents donate blood

The Kingsbury Seminar Room at the Winchester Hospital was the scene of a recent blood drive at which 36 donors from the Winchester Hospital plus area residents presented themselves during a record breaking 'heat spell' for donations.

A big thanks to the following people: Theresa Ahern, Joanne Aston, John Berte, Walter Breen, Edward Brooks, Maureen Boyle, Carolyn Buckley, Nancy Campbell, Glenn Cobb, Janice Decillis, Denise Domas, Claire Doyle, Carol Edwards, Carol Ehlert, Philip Gentile and Darlene Graff.

Also: Katharine Hooton, Marie Johnson, Richard Kingsbury, Phyllis Kranefuss, Christopher Mason, Janet Miller, Anne Mitchell, Nancy McKersie, Anne Mitchell, Christine McCular, Andrea Mozuch, Jason Murray, Christine O'Kane, John Pirone, Ursula Ryan, Maria Schiff, Gloria Schliebus, David Tait, Sharon Weiner and Ilene White.

Special thanks to trhe following Red Cross volunteers: Arlene Sargent, Fran Covino, Leona Poole, Mary Porter, Regina Karavilla.

Galvin makes bid for state treasurer's post

(From page 1A)

situation," he said. "I think there is going to have to be strategy to bring in new strengths."

As treasurer, Galvin said he would also support providing information on a regular basis from his office — something he said is currently not being done.

"The smallest town in Massachusetts prints an annual report, and the state doesn't," Galvin said. He added that, as treasurer, he would favor publishing a monthly report of the state's financial status, as well as an annual report. This, he said, would aid in returning credibility to the treasurer's office.

The public employees' pension system also needs to be addressed, he said. Galvin said there is not enough return on investments within the system. As a result, taxpayers are forced to pick up shortfalls. "It's a very fragile system. People are living longer, including public employees. They are more dependent on the system. We have to restructure how we do it," Galvin said.

Galvin suggested allowing employees to become involved in the process by appointing an advisory board.

"I view [the office of treasurer] as a very specific challenge," he said.

Mawn cautions motorists

(From page 1A)

Any person who passes a bus with its lights flashing is subject to a fine of not less than $100 or more than $200 on the first offense. On a second offense within a two-year period, the law says a person can be fined not less than $300 or more than $400; a third conviction can result in a fine of $500 to $1000. A driver's license can also be revoked.

Offenders are many times reported to police by both bus drivers and the public. Mawn said drivers for Michaud Bus Lines, Inc., the town's school bus company, have complaint forms to fill out, and many times, Mawn will get a phone call from a resident.

However, he said it is important for people to report the offending drivers immediately so he can take action right away. Mawn asked that people reporting such violations provide the license plate number as well as other pertinent information, such as the make and color of the car, or a description of the driver.

"If you are one number off [on a license plate], it can mean 100,000 cars," Mawn said. The added information helps track down the right person. "The more information you can give, the better it helps us.

"There are times when we have issued warnings, and times when we have issued citations," he said. Mawn added that if the department receives a lot of complaints in a particular area, a police cruiser will follow the bus to catch offenders.

Mawn said motorists travelling in the vicinity of Lincoln School should use care. The school houses more than 400 students, and can be a very busy area.

Also, with the addition of sixth graders to the McCall Middle School, there will be more students in the area, although start times are different. Mawn said there are no crossing guards for the middle school, and added that motorists need to use particular care there as well.

Another area Mawn said is being addressed is the intersection of Main and Swanton streets. Mawn said a crossing guard will be stationed at that intersection this year, since it is a busy area and there are a number of children who cross those streets.

"People in Winchester are pretty cautious, especially around the schools," he said. However, he added, "You never know what a small child is going to do."

LEARN TO DANCE
BALLROOM • SWING • LAMBADA
WINCHESTER: Episcopal Church — Wed. Sept. 19 7 wks
Ballroom, Swing & Latin - Beg. 8:30-10 pm
Ballroom, Swing & Latin - Adv. 7-8:30 pm
BEDFORD: Unitarian Church — Mon. Sept. 17 6 wks.
Ballroom, Swing & Latin - Beg. 7-8 pm
Ballroom, Swing & Latin - Intermed. 8-9 pm
Nite Club, Swing & Lambada 9-10 pm
Classes Start SUDBURY, Thurs. 9/27 & CARLISLE Mon. 10/29
Classes also in Sudbury, Wayland Framingham
with SUSAN EHRREICH
Certified Professional Dance Instructor
Must Preregister! 617-237-1265 508-358-7545

Ballet Arts Centre of Winchester
Offering Quality Training in
BALLET * POINTE * PAS de DEUX * JAZZ * TAP * CREATIVE MOVEMENT *
Pre-School - Adult Beginner - Advanced
Debbie Boyle Director
Open House and Registration
Saturday, Sept. 8th — 10 a.m. - 3 p.m.
DANCE DEMONSTRATION 1:00 p.m.
For Information or Fall Registration
Call (617) 937-0704
Convenient Parking!
Ballet Arts Centre
30 River St., Winchester, MA
Member of Dance Masters of Americ Chap. #5
9/14

Mall Discount Liquors & Gourmet
Cambridge's Largest Discount
MACCABEE IMPORTED BEER (While Supplies Last) $8.99 Case Plus Dep.
202 Alewife Brook Parkway, Cambridge
(At Fresh Pond) 864-7171 (Next to Stop & Shop)

BUY RITE FUEL
$1.02 per gal. C.O.D.
Cash or money Order
Price Subject to Change
391-1044

Finding a Dentist In a new community isn't easy...
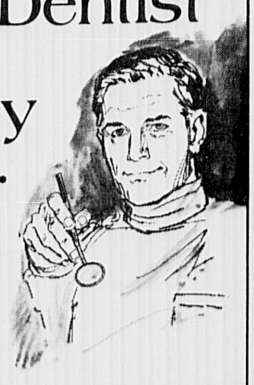
And most newcomers say that's one of their first requirements after they move in. Getting To Know You is the newcomer specialist who helps new families pick the health professionals they need. If you want to help new families in town to better health, pick Getting To Know You.
GETTING TO KNOW YOU®
WELCOMING NEWCOMERS NATIONWIDE
For sponsorship details, call (800) 645-6376
in New York State (800) 632-9400

MVP
Prices In Effect Now While Supplies Last!
Visit Our NEW NEWTON STORE
230 Needham Street
Exit 19A Off Route 128
Across from Papa Gino's
AMPLE FREE PARKING IN REAR!
Grand Opening Celebration of our Newton Store Continues with these Special Purchases!

SAVE $16 Dartmouth Wind Jacket
19.99 WHY PAY 36.00
Soft touch nylon full zip jacket. Vented back concealed hood, pockets. Black or marine blue. Mens sizes S-XL.
SAVE $10 Dartmouth Wind Pant
14.99 WHY PAY 25.00
Soft touch nylon, elastic waist, zipper leg openings. Black or marine blue. Mens sizes S-XL.
PUMA
ALL-STAR VALUE

Columbia Sportswear Company
SAVE $37 Mens or Ladies Columbia Intertrainer™ Jacket
YOUR CHOICE WHY PAY 87.00 49.99
Lightweight nylon ripstop shell. Zip-out multi-colored fleece liner, two zip pockets, full front zip. Mens and ladies sizes S-XL. Assorted colors.
Mens Gorge Pant
SAVE $14 13.99 WHY PAY 28.00
Ripstop nylon, on seam pockets, snap back pocket, leg zippers with elastic cuffs and snaps. Sizes S-XL. Assorted colors.

adidas
SAVE $20 Mens "Blast Jacket"
24.99 WHY PAY 45.00
MVP Reg. Price 39.99
100% oxford nylon full zip-rib waist and cuffs, welt pockets. White, surf turquoise or red. Sizes M-XL.
SAVE $60 Avia Ladies Megan or Margo Warm-Up
YOUR CHOICE 49.99 WHY PAY 110.00
100% nylon outer shell, jersey lined full zip jacket, matching pants. Ladies sizes S-L.
AVIA
CONVERSE
L.A. GEAR
Reebok
ALL-STAR VALUE
PONY
SAVE $7 Pony Prospect 14.99 WHY PAY 22.00
Kids multi-purpose shoe. Black, sizes 10 to 8.
SAVE $21 Converse Kids ERX 200 Plus 24.99 WHY PAY 46.00
Kids hi-top basketball shoe. White/royal/red.
SAVE $23 L.A. Gear Street Brats Hi 34.99 WHY PAY 58.00
Ladies hi-top basketball/ casual shoe. White/white or white/pink.
SAVE $20 Converse ERX 420 Hi 39.99 WHY PAY 60.00
Mens hi-performance basketball shoe featuring Energy Wave. White/gray.
SAVE $17 Reebok Freestyle Hi 39.99 WHY PAY 57.00
Ladies hi-top "classic" soft leather casual shoe. White or black.
MVP Sports
MasterCard VISA DISCOVER MVP Sports
CAMBRIDGE (617) 625-5650 ★ DANVERS (508) 774-7512 ★ NEWTON (617) 965-2480 ★ NORWOOD (617) 255-0400 ★ WOBURN (617) 935-6340 ★ NASHUA N.H. (603) 881-7740
NEWTON & NORWOOD & DANVERS & WOBURN: MON-FRI 9:30-9:30 • SATURDAY 9:30-9:00 • SUNDAY 12:00-6:00
CAMBRIDGE STORE: MON-SAT 9:30-9:00 • SUN 12:00-6:00 NASHUA N.H. STORE: MON-FRI 9:00-9:30 • SAT 9:00-9:00 • SUN 12:00-6:00

PARTY WITH US
WAL-LEX
BIRTHDAY PARTY CENTER
800 Lexington Street, Waltham
BOWLING OR ROLLERSKATING
1 1/2 Hours (4 people per lane) minimum
2 Hours or more
Each Party Plan Above Includes Refreshments And 2 Free Tokens For Arcade
HOTDOG • COKE • SUNDAE
Price $5.00 Per Person For Groups Of 6 Or More
AVAILABLE
FRIDAY 4:00-7:00
SATURDAY 2 Sessions 12:00-3:00 Or 4:00-7:00
SUNDAY 1:00-5:00
Ask About Our Fund Raising Parties For PTO'S Or Private Affairs
FOR RESERVATIONS CALL 893-7070

Town to apply for housing grant

(From page 1A)

what properties would be targeted.

Town Manager W. Chadwick Maurer presented background information on the grant and existing low-income housing in Winchester. According to Maurer, since 1985, the town has complied with state regulations regarding adequate low-income-housing facilities. He cited the conversion of three town-owned houses, the acquisition of two units of existing housing on Cross Street, and the development of five units of low income housing on Lockeland Road, Cambridge Street, and Palmer Street as evidence of the town's committment to generate low income housing.

To date, state funds were only available for the implementation of newly constructed housing, a plan many Winchester residents opposed, Maurer said. Many felt that existing properties should be used in developing low income housing, which excluded Winchester from being awarded state funds.

For the first time, the state has agreed to award grants for individual towns to come up with their own innovative programs to solve the low-income-housing shortage. This increased flexibility means Winchester is now able to apply for state assistance in converting existing housing to low-income housing, Maurer said.

With Winchester's new-found eligibility, Powers said, selectmen are eager to get the application for the grant under way. As stipulated in the new regulations, Powers opened the application to public debate.

Winchester Housing Authority member Dennis O'Malley took issue with the application procedure on several counts. He questioned whether requirements regarding publicity of the hearing were adhered to, and was informed by Powers that they were. He asked whether there had been adequate participation of the citizenry in the application process, to which Town Counsel Wade Welch responded that the "Winchester Housing Partnership Board, the Interfaith Committee, and the Fair Housing Committee have all been part of the application process. That's the participation we will cite."

O'Malley argued that he was a member of the Housing Partnership Board and had not been notified or consulted. He then asked that the application for the grant be withdrawn.

"I don't feel like we have had adequate participation. Let's get the entire town involved. There's much too much that isn't known to the public at large," O'Malley said.

Other residents voiced similar objections.

"What I'm observing is very sad. Once again the credibility of public figures is being lowered because of bad communication," said resident Mary Pronski. "I don't understand why someone didn't notify everyone on the Winchester Housing Authority."

But Selectman Robert Deering disagreed. "We've been talking about housing for five years. Tonight's meeting shouldn't come as a suprise to anyone," said Deering. "All we're doing is seeking money that's available. No definite plans on how the money will be spent are being made tonight."

Selectman Judith Muggia agreed. "The grant is an opportunity to be innovative. The state is allowing Winchester and other towns be creative with the money. They give us the money, then we come up with a way to spend it which is appropriate for our town."

A vote was taken and the Board unanimously supported filing the application by the Sept. 7 deadline.

TEMPLE SHALOM
MEDFORD JEWISH COMMUNITY CENTER
invites you to join our Temple family at the New Year
• COME AND MEET US. Membership Open House with Rabbi Wosk:
Saturday, September 8 at 9:00 a.m. (membership Shabbat)
Monday evening, September 10, from 7:00-9:00 p.m.
• HIGH HOLIDAY SERVICES. Ticket sales at the following times:
Sunday morning, Septmeber 9, from 9:00-12:00
Thursday evening, September 13, from 7:00-9:00
Monday evening, September 17, from 7:00-9:00
• HEBREW SCHOOL. Grades pre-Hebrew through Hebrew grade 6.
Choice of 1-day or traditional 2-day program.
Registration: Sunday, September 9, at 8:30 a.m.
• FAMILY SHABBAT SERVICES. Monthly Shabbat program for children held the 3rd Saturday of each month. Singing, stories, participation in services, luncheon. Begins Saturday, September 15th at 10:00 a.m.
• EXTENSIVE ADULT EDUCATION PROGRAM
We are a friendly, conservative congregation serving singles, couples, young families and long time members. All are welcome. Call our office for more information and a copy of our latest bulletin.
TEMPLE SHALOM, 475 Winthrop Stret, Medford, Mass. 02155
Yosef Wosk, Rabbi
Charles Lew, Cantor Emeritus
(617) 396-3262

Stone Zoo to get Continental support

(From page 1A)

"Many of us remember our first trip to the zoo," Tammaro said. "One of the principal goals of this campaign will be to make kids more aware of the dwindling wildlife resources on this planet."

As part of the program to get more children interested in the zoo, Tammaro announced a plan for Metroparks' "Wildlife on Wheels", a program that will visit seven area communities this fall.

However, Tammaro said the largest part of the Continental-Discovery drive to encourage greater community involvement in the Stone Zoo will come on Sept. 16 at Stone Zoo Appreciation Day. On that day, any Continental customer who shows up at the zoo will receive a month of the Disney Channel free, with proceeds from a discounted installation fee being donated to the zoo cause. Children attending the day-long event will receive animal noses, and have the opportunity to have their picture taken with costumed wildlife characters.

Lori McFarland, Discovery Channel representative, said her station's involvement is part of a desire to "encourage the notion that we can all create change in our own backyard."

McFarland cited a recent Discovery Channel Documentary, "The Ivory Wars," as playing a direct role in placing the African elephant on the endangered species list, as well as the closing of many international markets to the commercial ivory trade. Through graphic displays of the gruesome handiwork of ivory poachers, McFarland said the document was instrumental in bringing "unanimous condemnation" and a "multi-nation ban" by representatives at an international forum on wildlife.

Together, the Franklin Park and Stone zoos are homes to 16 endangered and "threatened" species, including the African elephant, she noted.

State Representative Paul Casey (D-Winchester), a vocal proponent of the zoo, has been working to pass legislation known as the Commonwealth Zoological Corporation (CZC) Bill. If passed, the legislation would facilitate public/private management of the zoo.

Casey lauded Continental's efforts. Of the new program, Casey said, "I think it shows their commitment not only to the communities surrounding Stone Zoo, but also to education."

While Casey said the future of the zoo could be bright through programs such as that planned by Continental and Discovery, he was quick to add that the immediate future of the zoo is less optimistic.

"The job at hand ... is to keep the Stone Zoo open," he said.

Casey encouraged citizens to support the zoo during Zoo Appreciation Day, as well as in a letter-writing campaign to the MDC.

LOOKING FOR A GOOD SHIRT
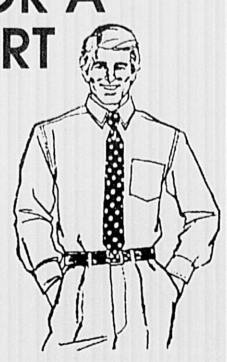
* Laundered
* Buttons Replaced
* Nicely Pressed
* 4 Day Service
* Tablecloths & Napkins
Come To Us For Quality Work
FAULKNER'S CLEANING
437 Franklin St., Melrose
665-6300
Fur and/or Box Storage
Free Pick Up and Delivery

A lot of hospitals promise quality care.
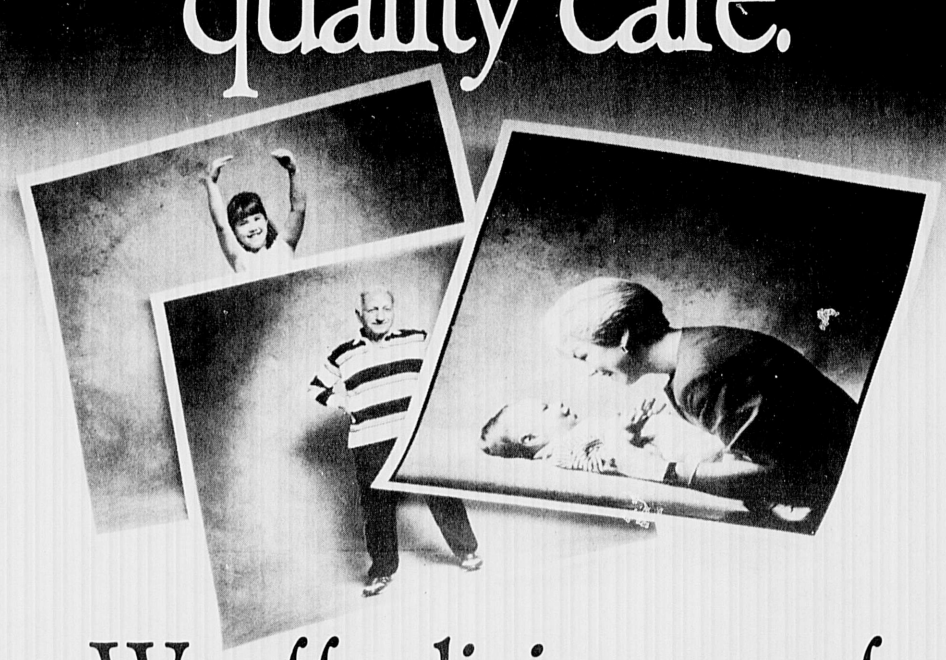
We offer living proof.
It's the smile on the face of a young girl. The look of confidence in a mother's eyes. It's a visible sense of well-being. The look of renewed health. It's living proof. And at New England Memorial, we believe it's the best proof of quality care a hospital can offer—the stories of people like yourself who have made the right choice for so many reasons.
It's the quality of our staff. In every department of our modern facility, it's the superior nursing and physician care we provide. It's the quality of caring that touches our patients' lives in such significant ways. It's the genuine compassion that's an integral part of our approach to psychiatric care. It's the warmth and hope that enhance our fertility center. It's the hand and heart working together making our staff the right choice for so many families.
We're right where you need us most—close to home in a convenient, suburban location that eliminates the problems of parking and traffic jams.
Add to this our commitment to providing state-of-the-art medical equipment, and you start to see the whole picture. It's the picture of a mother's joy. A family's reunion. It's the picture of health. And at New England Memorial, we think that's the best proof of quality care a hospital can offer. For more information regarding our services or for a listing of our physicians, please call (617) 979-7117.

New England Memorial Hospital
the staff of life
5 Woodland Road, Stoneham, MA 02180

IN A CLASS OF ITS OWN
Lawrence Memorial Hospital
School of Nursing
Offers:
New 2-Year Program
Full or part-time
September or January Admission
Financial Aid
On or off campus living
Free Open House
Thursday, September 13, 1990
7 p.m.
Take the first step towards your professional nursing career. Speak with our faculty, talk to our students, and explore your opportunities. Our School is affiliated with Regis College and is fully accredited through 1996.
For further information call:
LMH School of Nursing
(617) 396-9250, x499
170 Governors Avenue
Medford, MA 02155

SPORTS

WINCHESTER STAR

Guide to Inside

Classified 3B
Legal notices.....4B
Real estate 6B

B

Local groups host tryouts

• Baseball

The Winchester Youth Baseball/Softball program announces registration for boys and girls ages 6 to 12. The registration will be held at the McCall Junior High cafeteria on Sept. 18 and 20 from 6 to 8:30 p.m. and on Sept. 22 from 9 a.m. to noon. All players of this age group must register at this time.

Tryouts for the Bambino program will be held at West Side Field on Saturday and Sunday, Oct. 13 and 14. All players must register and provide proof of age at the above times. Players wishing to tryout for the Bambino program will be expected to be at the tryouts.

• Hockey

On Saturday Sept. 8, Winchester Youth Hockey will have tryouts for fall/winter travel teams.

Mites (age 9 and under), Squirts (age 10 and 11) and PeeWees (age 12 and 13), first tryout sessions will begin at 4 p.m. (Mites), 6 p.m. (Squirts), and 8 p.m. (PeeWees) at Stoneham Arena on Montvale Ave. in Stoneham. A parent or legal guardian must accompany their children to tryouts and check in at the registration desk to sign insurance forms.

Monday Sept. 10, the Bantams and Midgets will have their first practice at 9 p.m. in Arlington. For further information call Larry at 729-8115 or Paul at 721-2728.

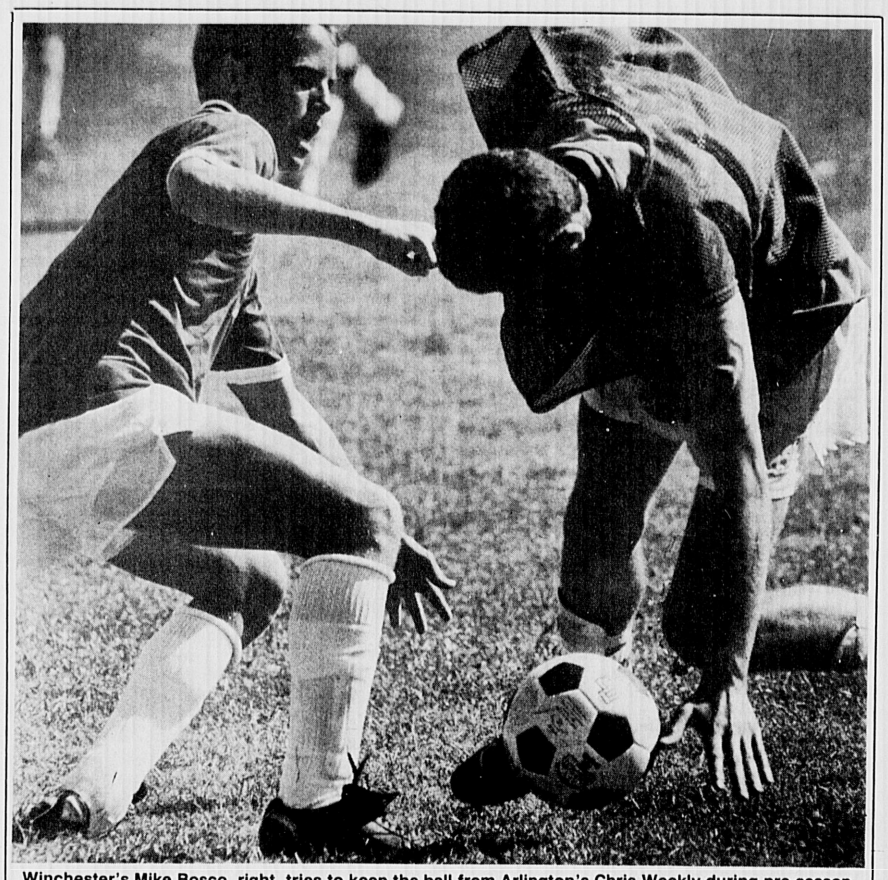

Winchester's Mike Bosco, right, tries to keep the ball from Arlington's Chris Weekly during pre-season scrimmage action last week in Winchester. (Paul Drake photo)

Depth of team key to success

By GREG NAVARRO
Special to the Star

The Winchester High School girls' soccer team bounced back from a grueling week of training with a 4-3 win over Marlboro High School in the first pre-season scrimmage last Saturday at Skillings Field.

Coach Chris Scanlon, whose program has produced a string of successful seasons over the past 12 years, was enthusiastic about his team's performance.

"We got a great effort from all of our players and after the strenuous training, they all met the challenge," Scanlon said.

The Sachems compiled a 19-2-1 record last season, capturing the North Division I title before losing 1-0 in the state semi-finals.

Among the returning 16 players from last year's squad are four all-stars: senior center fielder Liz Kelly; junior center halfback Jennifer Gilpatric; junior sweeper back Sara Noonan; and sophomore right winger Renee Bussell.

Seniors Brittany Boulanger, Emily Lewis and Cortney Perkins are the tri-captains for the 23-player squad. Senior Kathryn Ford and sophomore Jen Russo will be sharing the goaltending duties, Scanlon said.

Scanlon said his team's strength lies in its depth, which was also

(See GIRLS, page 2B)

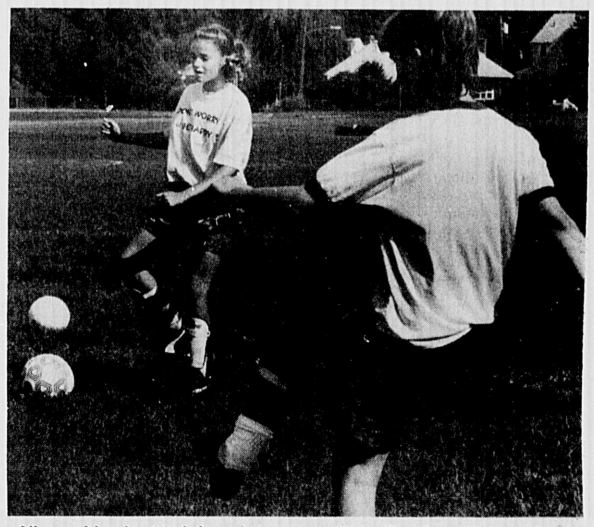

Allyson Livada, 14, left and teammate Katie Branley, 15, practice kicking during a soccer practice at Winchester High School's Skillings Field. (Heather Pillar photo)

Solid play is key to team's success

By GREG NAVARRO
Special to the Star

Stepping into the head coaching position on a team with a winning tradition and an 8-2 record from last season is no small task.

Fortunately, newly-appointed Winchester High School varsity football coach John Donohue has had the advantage of working as an assistant coach with the Sachems for the past seven years.

"There are a world of little problems as a head coach that you never knew existed as an assistant," said Donohue.

"We have a great bunch of kids and a great coaching staff this year and I have great confidence in the team," he added.

Joining Donohue for the first season on the coaching staff are varsity assistant/freshman coach and former University of Massachusetts captain Paul Manganaro and varsity assistant and former Boston College Eagle Tom Porell, both of whom are Winchester High School graduates.

"[Manganaro and Porell] give the kids a chance to see successful players who started in our program and the coaches a chance to put something back into it," Donohue said.

The Sachems came back from a strenuous week of double training sessions under hot conditions with a solid performance in the jamboree against Chelmsford High last Saturday. Winchester held its opponents scoreless in the first of a series of 10-play scrimmages.

Coach Donohue said a solid defensive performance and outstanding offensive blocking that cleared the running lanes and allowed well-timed passes were the key to their success. He praised the efforts of junior offensive guard Billy Branley, senior offensive guard Brian Thompson and junior tackle Chris Parks.

Senior nose guard Jeff Russo, senior linebacker James Mabardy, senior outside linebacker Leroy Hoskins and junior outside linebacker Todd Rotundi were also cited for their strong play. In addition, Donohue said he was pleased with the play of senior fullbacks Joe Vozella and Robbie Meehan, and junior tight end Robert Bourke.

Captaining the 62-member squad this season are seniors Mike Rauseo, Brian Gianci and Doug Jordan. Rauseo is a halfback and centerback, Gianci a halfback and cornerback and Jordan an offensive guard and defensive tackle.

Donohue said the main difference between this year's and last year's squads is that the quarterback slot is still up for grabs. Competing for the position are senior Tommy Russo, junior Danny McGraff and sophomore John Rauseo, said Donohue. Otherwise, the offensive and defensive squads appear to be in good form, he said.

Among the big contenders this season, Donohue said Woburn and Melrose will likely top the list in the Middlesex League for the Winchester squad. However, Donohue added that the entire

(See DONOHUE, page 2B)

Winchester Football Coach John Donohue demonstrates a play to his players during practice. (Heather Pillar photo)

Juwa named top swimmer

Bryan Juwa, of Winchester, solidified his ranking as one of the top 10-year-old swimmers in New England with an excellent showing at the New England Age Group Championships, held at Harvard University from July 26 to 29.

In his individual events, Juwa finished eighth in the 100 Fly, 12th in the 100 Back, 15th in the 50 Fly and 16th in the 200 meters Freestyle and 200 Individual Medley. He also led off on his Bernal's Gators Relay teams which finished second in the 200 Free Relay and third in the 200 I.M. and 400 Free Relays.

Ben Doob of Winchester was also a member of the successful relay teams that helped the Gators to once again win this prestigious championship. As a result of his achievements, Juwa has been recognized as one of New Englands "Top Ten" swimmers.

Bryan Juwa

Upon returning from the New England Championship, Juwa attended a week-long session at the Cape Cod Soccer Camp in Brewster where he received his age bracket's trophy for the "Best Offensive Player" in camp for that week.

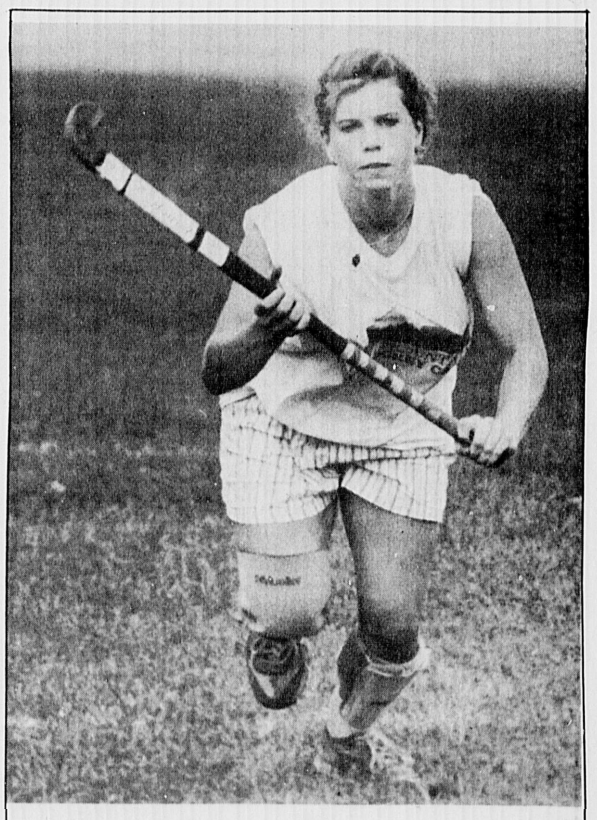

Field hockey tri-captain Lorette McWilliams, a senior, watches her shot on goal during practice at Winchester High School. (Heather Pillar photo)

Bat boy

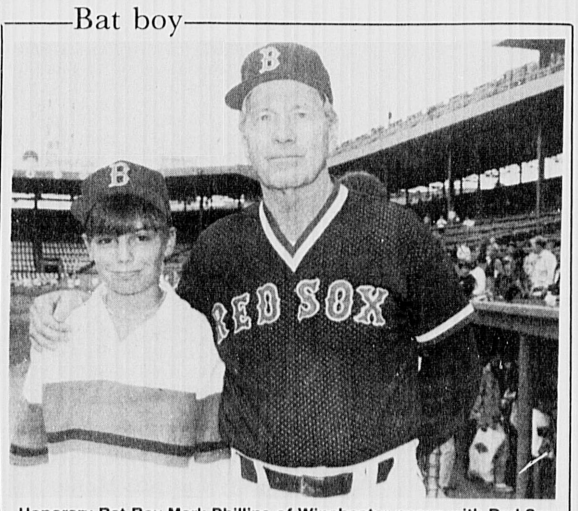

Honorary Bat Boy Mark Phillips of Winchester poses with Red Sox Manager Joe Morgan at Fenway Park for the Aug. 21 game between the Red Sox and Baltimore Orioles. Phillips won the bay boy spot at an auction sponsored by the Dana-Farber Cancer Institute and its Jimmy Fund. Phillips watched batting practice, had his picture taken with Red Sox players and received a Red Sox cap and t-shirt.

Arnott selected for dressage team

The U.S. Pony Club, an organization that includes about 10,000 young riders in 500 clubs all over the United States, recently held its Championship Festival in Lexington, VA.

Each region from the eastern half of the country held a separate qualifying rally earlier in the summer. Four riders with high scores in their regional competion were selected for each of the teams who competed in dressage, show-jumping or combined training.

Among those selected to represent Central New England as a member of the dressage team was Jennifer Arnott of Winchester on her horse, Dorothy's Imagination. The team members enjoyed spending a week with other riders from all over the east coast and mid-west and were satisfied with their final placing as 13th out of 21 teams.

Leonard named to sports post

Kathy Leonard, assistant sports information director at Brown since June 1989, has been appointed an assistant director of sports publicity at Harvard.

Leonard, a native of Winchester, replaces Julie Rice, who is undertaking the position of assistant director of operations for Harvard athletics. She will assist in all areas of publicizing Harvard's 40-sport varsity program, serve as an assistant editor of *News & Views*, the school's alumni sports publication, and travel as the office representative with men's ice hockey.

Leonard will be part of a three-person staff at Harvard, joining sports publicity director John Veneziano and assistant director Tim Bonang.

"It was a combination of experience and quality work that led us to select Kathy," said Veneziano. "She has a working knowledge of the league, and I believe she will be able to step in and fulfill the demands of the position from the first day on."

Prior to her appointment at Brown, Leonard served as a gradu-

(See LEONARD, page 2B)

Winchester's Takeshi Sato, right, tries to avoid getting booted by Arlington's Al Flores, left, during pre-season scrimmage action in Winchester last week. Sachem teammate Shaun Oliver, center, looks on. (Paul Drake photo)

Donohue readies for premier season

(From page 1B)

league should be fairly competitive.

"It's a difficult division to predict because there are no perennial favorites due to the level of competition," he said.

"I'm confident that with solid play and a little bit of luck we can finish at the top of the division," Donohue added.

Donohue said one of his goals for this year is to add more depth to the team by preparing the younger players to fill the starting positions when required.

Winchester faces Milford in a scrimmage at home on Saturday, Sept. 8 at 10 a.m. The season opener is scheduled against Somerville High School at Somerville on Saturday, Sept. 15 at 10 a.m.

Girls' team has depth

(From page 1B)

evident in last Saturday's scrimmage.

"We have the type of depth this year where our players have plenty of playing experience from last season and I'm counting on everyone to contribute greatly," he said.

Scanlon is quick to praise the Winchester youth soccer program and the impact it has had on his teams.

"One of the great things about our tradition, which starts at the youth program, is that many players end up playing in colleges all over," he said.

Scanlon said Belmont, Wakefield and Woburn should provide stiff competition for his squad this year, and will likely finish in the top half of their divisions. Newton North, last year's state champion, is trying to fill a vacancy left by its star goaltender from last season, but should also prove to be one of the top teams.

"One of the things we want to do this year is to encourage and entertain the public by displaying a high quality of soccer," said Scanlon.

Consistency is one area he believes his team can improve upon.

"We want to be more consistent this year in playing above our opponents because greatness is consistency," he said.

"I'm very excited about the team and with its great potential, I feel we have a chance to surpass last year's record," he said.

The Sachems open their season against Peabody High School at Peabody on Sept. 10.

Leonard named to sports post

(From page 1B)

ate intern in Dartmouth's sports information office from December, 1987 until June, 1989.

Leonard is a 1987 graduate of Bates College in Lewiston, Maine where she earned a bachelor of arts in history. She was a two-year member of the school's varsity softball team and captained the squad in 1987.

During the 1985-86 academic year, she participated in the junior year abroad program involving a concentrated study of British history, politics, and literature at the University of Bath in England.

ABOUT TOWN

Two exhibit in Andover show

The Andovers Artists Guild, Inc. and The Department of Community Services invites the public to the 16th annual Art in the Park to be held on Saturday, Sept. 15 from 10 a.m. to 4 p.m. (rain date Sunday, Sept. 16) in Central Park in Andover.

Two Winchester artists will be exhibiting in this year's show; they are: Sterling Phillips and Pat Stolte.

This Fine Arts show of more than 120 New England artists is free to the public and features paintings in all media, graphics, photography, drawings and sculpture. The artists compete for ribbons and cash awards for outstanding works in all categories.

Food concessions, free parking and rest room facilities are provided on the show grounds, located off Main Street at Chestnut and Bartlet Streets, Andover. Proceeds go to the Andovers Artists Guild's scholarship fund for student artists.

Bottle drive set for Sept. 15

The next ABC bottle drive will be on Saturday, Sept. 15 between the hours of 8 a.m. and 3 p.m. The collection point is at the Sons of Italy parking lot, adjacent to the town transfer station.

All returnable bottles, cans and plastic soft-drink and beer containers will be appreciated. It would be helpful to separate by plastic, glass and cans.

Winchester's A Better Chance program is in its 20th year of providing a challenging high school education to highly motivated minority students. Bottle drives provide an important source of income for ABC and town-wide response to the event is always enthusiastic.

Volunteers to help sort bottles are always needed and most welcome. If you can spare two hours on Sept. 15 to help, call Hal Richardson at 721-1980.

RELIGION

Temple hosts open house

With the arrival of September, Temple Shir Tikvah once again begins hosting its open house. The purpose of the open house is to give families an opportunity to meet informally with members of the congregation, as well as learn about the temple's many educational and social programs.

This year, there will be two open houses to help accomodate busy schedules. Everyone is welcome to attend, especially people new to the area who have not had the opportunity to learn about Temple Shir Tikvah.

The dates of the open houses are as follows: Monday, Sept. 10 at the home of Gary and Candy Shostak, 4 Pamela Drive, Arlington; and Wednesday, Sept. 12 at the home of Jerry and Judy Blaine, 6 Copley Street, Winchester.

Each of the open houses will serve coffee and dessert and will run from 7:30 to 9 p.m. For further information please call Fran, membership director at 729-7612.

Temple Shir Tikvah is a reform temple with a congregation of about 80 families. It has a religious school for all ages, as well as regular children's and adult shabbat services. Services are held in the First Congregational Church by the Winchester Common. The temple's goal is to serve the religious and social needs of the Jewish families living in Winchester, Arlington and the surrounding towns.

Churches begin inquiry program

This fall St. Eulalia's Parish, Winchester/Arlington and St. Mary's, Winchester will begin an inquiry program opened especially for non-Catholics who are interested in learning more about what and why Catholics believe, how they worship, traditions, history, etc.

It is an opportunity to satisfy the curiosities people might have about the Catholic Church. Interesting topics will be addressed. Later sessions of this program for those who are interested in continuing, will lead into the process called the Rite of Christian Initiation of Adults (RCIA). The program is open to all those who are interested.

Come and meet the staff of the parish, share your questions about the Church. The introductory session will take place on Sunday, Sept. 9 at 7:30 p.m. in St. Eulalia's Parish Center.

For further information, call Sister Rose Marie at 729-8220.

Alzheimers group meets at St. Eulalia's

St. Eulalia's Alzheimer's Support Group meets the second and fourth Tuesday of each month. The next meeting is Tuesday, Sept. 11 at 7:30 p.m. in the garage room at 50 Ridge St.

Meetings are open to families, friends and caregivers. Questions and concerns are invited. The topic of discussion will be community services for the Alzheimers' patient.

For further information, call Roberta at 938-6844.

Johansen leads youth group

Holly Johansen of Winchester recently completed a 10-day trip as leader with a group of 17 Jr. High School boys and girls from Grace Chapel in Lexington to Philadelphia, Pa. to work with the organization Habitat for Humanity.

This group was only one of many others, including about 50 young people going in to the mission fields laboring alongside of Missionaries at various physical tasks.

Johansen has had several of these trips in the past, as a leader to New Mexico last year and as a student to W. Germany; Zambia, Africa and Trinidad.

OBITUARIES

Justine King

Justine King, a summer resident of Rockport, Maine, died unexpectedly Aug. 30 at her Ballard Park residence.

She was born in Rochester, N.Y., Feb. 11, 1907, the daughter of the late William and Winifred (Boorman) Merrell.

Mrs. King was a graduate of the University of Rochester, N.Y., class of 1928. She had been a substitute teacher in Winchester for many years, and was a member of the Unitarian Church in Winchester. Mrs. King had summered in Waldoboro and Rockport, Maine for many years.

She is survived by her husband, Ronold W.P. King of Winchester and Rockport, Maine; a son, Christopher M. King of Winchester; a sister, Margarell Merrell of Winter Park, Fla.; and six nieces and nephews.

A graveside funeral and burial will be held in the Sweetland Cemetery in Waldoboro at the convenience of the family.

Arrangements are being made by the Carpenter Funeral Home in Rockland, Maine.

Helen Bacchieri

Helen Bacchieri of Clark Street died at home Aug. 31. She was 84.

A life-long resident of Winchester, Mrs. Bacchieri was a homemaker and a member of the Immaculate Conception Church in Winchester.

She was the wife of the late Attilio Bacchieri. She was also the sister of the late Catherine Romano, the late Florence Romano and the late Benjamin Todesca.

Mrs. Bacchieri leaves a nephew, Albert Russell of Everett; four sisters, Palma Russell of West Medford, Georgianna Tofuri of Ipswich, Anita Kerrigan of Winchester, and Emily Quintiliani of Winchester; a step-son, Albert Bacchieri of Westwood; and many nieces and nephews.

A funeral was held at the Immaculate Conception Church Sept. 5, followed by burial at Wildwood Cemetery. Arrangements were made by Lane Funeral Service, Inc.

Virginia Giacalone

Virginia Giacalone of Oak Street died Aug. 31 at home. She was 94.

Born in Marsala, Sicily July 26, 1896, she was the daughter of the late Francesco and Rosaria (Aripoli) Scaturro. She had resided in Winchester for more than 75 years, and was a member of St. Mary's Church. She was also a member of the Christopher Columbus Society in Winchester.

Mrs. Giacalone leaves seven sons, Louis Giacalone of Winchester, Joseph Giacalone of Lapaz, Mexico, Dominic Giacalone of West Hartford, Conn., Vito Giacalone of Medford, Richard Giacalone of Winchester, Frank Giacalone of Winchester and Andrew Giacalone of Winchester; three daughters, Mrs. Betty Ferrina of Winchester, Mrs. Thomas (Sarah) Cefalo of Winchester and Mrs. Joseph (Joanne) Milano of Woburn; a sister, Mrs. Joan Nigro of Stoneham; 26 grandchildren; 37 great-grandchildren and three great-great-grandchildren.

She was also the mother of the late Lillian Giacalone and the sister of the late Vito Scaturro and the late Jennie Figlioli.

A funeral was held at St. Mary's Church Sept. 4, followed by burial at Calvary Cemetery in Woburn. Arrangements were made by Lane Funeral Service, Inc.

Donations in her memory may be made to Hospice Care Inc., 20 Academy St., Arlington, MA 02174.

Katharine Clark

Katharine N. Clark of Duxbury, formerly of Winchester, died Aug. 30 in Plymouth. She was 81.

Born in Winchester, Mrs. Clark was a 1932 graduate of Vassar. She was a member of the EnKa Society and the Winton Club, as well as the Winchester Country Club.

She was the wife of the late Dr. Richard J. Clark.

Mrs. Clark leaves three daughters, Susan C. Jorgensen of Harvard, Charlotte Clark of Denver, Colo., and Anne Jarbow of Washington, D.C.; a son, Richard J. Clark Jr. of Amherst; two sisters, Helen N. Wood of Duxbury and Nancy W. Brewer of Oakland, Calif.; and six grandchildren.

A memorial service will be held Sept. 8 at the First Parish Unitarian Church in Duxbury at 1 p.m. Burial will be private. Funeral arrangements are being handled by Shepherd Funeral Home in Kingston.

Donations in her memory may be made to Winchester Hospital, 41 Highland Ave., Winchester, MA 01890.

WINCHESTER RELIGIOUS SERVICES

BAPTIST

The First Baptist Church of Winchester
90 Mt. Vernon St. 729-2864
The Rev. William A. Huegel, Pastor
Sundays through Sept. 2
No Sunday School
Worship Service: 10 a.m. — nursery care provided for children up to two years during worship.
Fellowship follows worship service

Liberty Baptist Independent
7 Central St., Arlington
643-0880 Rev. Richard Witt, Pastor
Sunday School and Morning Worship: 10:30 a.m.
Sunday evening: 7 p.m.
Thursday: 7 p.m., Bible Study

CHARISMATIC

Covenant Church
646-9027 Erick Schenkel, Pastor
Sunday: 10 a.m. Worship Service — Memorial Hall, Harvard Yard, Cambridge.
6 p.m., Worship and Teaching — Meeting at Park Ave. Congregational Church, Park Avenue and Paul Revere Road. Child care provided.
Home groups throughout the week.

Faith Fellowship Ministries
New England
263 Main St 729-6033
Jonathan Del Turco, Pastor
10 a.m. Sunday morning service at Winchester High School
Wednesday Bible Study: 7:30 p.m.
Children's Ministry and nursery all services

CHRISTIAN SCIENCE

Christian Science Church
114 Church St. 729-5856
First Reader: James H. Andrews
Second Reader: Amy W. Gates
Sunday Service: 10:30 a.m.
Sunday School: 10:30 a.m., through age 19
Children's Room: 10:30 a.m.
Wednesdays: 8 p.m., Church Service, including testimonies of healing
Weekdays: Reading Room, 4 Mt. Vernon St. Monday through Friday, 9:30 to 4:30; Saturday, 9:30 to 1

EPISCOPAL

Parish of the Epiphany
70 Church St
729-1922 Church Office
729-8637 Rectory
The Rev. Randall Chase Jr.
The Rev. Jane S. Gould
The Rev. Mark B. Cyr
Holy Eucharist: 8 and 10 a.m.
Church School: 10 a.m.
Adult Classes: 11 a.m.
Tuesdays: 9:30 a.m., Holy Eucharist, Chapel.

LUTHERAN

Lutheran Church of The Redeemer
Forest Park Road, Woburn
Route 128 and 38 933-4600
Richard Koenig, Pastor
Sunday: 9 a.m. Liturgy. Child care provided
Monday: 7:30 p.m. Home Bible Study
Tuesday: 8:30 p.m. Al-anon
Wednesday: 7:30 p.m. Mid Week Liturgy
7:30 p.m. '20s and '30s Bible Study
Thursday: 8 p.m. Al-anon

CONGREGATIONAL

First Congregational Church of Winchester
21 Church St On the Common
729-9180 The Rev. Luther P. Durgin
Interim Pastor
Sunday: 9 a.m. Junior Choir rehearsal
9 a.m. Intersection group meeting
10 a.m. Worship Service, Church School
11:30 a.m. 11th hour adult education
7:30 p.m. Forum (high school) meeting
Monday: 7:30 p.m. Jr. high youth group (as scheduled)
Tuesday: 10 a.m. sewing group
7:30 p.m. Boy Scout Troup meeting Cub Scout Den meetings
7:45 p.m. Evening Bible study, as scheduled
Wednesday: 7:30 p.m. Board/committee meetings as scheduled
7 p.m. Cub Scout Pack meeting, monthly
Thursday: 7:30 p.m. Choir rehearsal
Friday: 10:30 a.m. Faith Enrichment for Women

Second Congregational Church
485 Washington St & Kenwin Road
The Rev. Susan Cartmell, Pastor
729-1688
Sunday: 10 a.m. Worship, Sunday school and childcare
11 a.m. Coffee Fellowship
4 p.m. Bible study in the parlor
Wednesday: 9:30 a.m. Mindful Moms, childcare provided
Monday- Friday 9:30 to 11:30 a.m. The Family Playgroup, Inc. all parents and preschoolers welcome.
Other programs: Youth fellowship, Young couples and singles activities, women's social/service groups, choir, bell choir.

GREEK ORTHODOX

70 Montvale Ave., Woburn
935-2424 Rev. George Tsoukalas, Pastor
Sunday Services: Orthros: 9 to 10 a.m.
Divine Liturgy: 10 to 11:15 a.m.
Church School: 10 to 11:15 a.m.
Coffee hour immediately following church service.

JEWISH

Temple Shir Tikvah
Rabbi David Kudan
643-8282
Meets at First Congregational Church, Winchester Common.
Shabbat Services are held on alternate Friday nights, at 7:45 p.m. Additional children-oriented Shabbat Services are held once a month at 10 a.m. on Saturday. All Shabbat Services take place at First Congregational Church on Winchester Common.
Call President Gary Shostak (641-0140) or Membership Chairman Fran McClintock (729-7612) for more information.

Temple Shalom
475 Winthrop St., Medford
Rabbi Yosef Wosk
396-3262
Modern conservative synagogue invites you to Saturday morning Shabbat services at 9 a.m.; Sunday minyan and breakfast and 8:30 a.m.; Monday and Thursday minyans at 7 a.m.; late Friday night services at 8 p.m., except summer. Hebrew school, grades preschool through six. Family shabbat services third Saturday of each month for children. Many holiday and social activities. All are welcome. For a copy of the latest bulletin, call 396-3262.

Temple Isaiah
55 Lincoln St., Lexington
Rabbi Cary David Yales 862-7160
Mondays: 7:30 p.m. Bible Study
Fridays: 8:15 p.m. Shabbat Service
Saturdays: 9 a.m. Shabbat Minyan and Torah discussion

METHODIST

Crawford Memorial Methodist
34 Dix Street 729-5056
The Rev. Dr. Jerome K. Del Pino
Sunday Worship: 10:45 a.m.
Junior High and Senior High youth fellowship meet Sunday evenings
Bible Study: Thursdays, 9 a.m. in the Church Parlor

INTERDENOMINATIONAL

Christian Center
300 W. Cummings Park
Washington St., Woburn
Inter-Denominational
Paul & Mona Johnian 935-5117
Sunday Service: 10 a.m.
Monday evening: 7:30 p.m.
Thursday: 10 a.m.

The Church of the Open Bible
Winn and Wyman Sts., Burlington
272-0090
Rev. Carlton Helgerson, Pastor
Rev. John C. Helgerson, Asst. Pastor
The Lord's Day: 9:30 a.m. Sunday school for all ages
10:45 a.m. Morning worship service
10:45 a.m. Kinder Church and Junior Church for ages two to grade two
5 p.m. Young people's meeting
6 p.m. Evening service
Thursday: 7:30 p.m. Mid-week prayer and Bible

ROMAN CATHOLIC

St. Mary's
158 Washington St 729-0055
Stephen A. Koen II, M.Ed.
Saturday Masses: 4 and 5:30 p.m.
Sunday Masses: 7, 8:30, 10, 11:30 a.m. and 5 p.m.
Weekday Masses: 6:45 and 9 a.m.
First Fridays: 6:45, 9 and 11 a.m.
Confessions: Saturdays, 3 to 3:45 p.m.

St. Eulalia's
50 Ridge St. 729-8220
Rev. Francis J. McGann, Pastor
Monday-Saturday Mass: 9 a.m.
Tuesday, Wednesday & Thursdays: 5:15 p.m.
Monday and Fridays: 7:30 p.m.
Saturday Mass: 4 and 7 p.m. (folk)
Sunday Mass: 7, 8 and 10 a.m. (choir), noon (folk) and 5 p.m.
Holy Day Mass: Eve of, 5:30 and 7:30 p.m.
Holy Day Mass: 6:30 and 9 a.m., 5:30 and 7:30 p.m.
Confessions: Saturday, 3:30 and 6:30 p.m. and by appointment

Immaculate Conception
79 Sheridan Circle 729-1858
Rev. John H. O'Donnell, Pastor
Rev. George J. Dufour, Associate
Saturday Mass: 4:30 p.m.
Sunday Mass: 7:30, 9:30, 11:30 a.m.
Weekdays: 9 a.m.
First Fridays: 9 a.m.
Confessions: Saturday, 4 to 4:30 p.m. and by appointment

UNITARIAN

Unitarian Church
478 Main St. 729-0949
Rev. Charles A. Reinhardt
Rev. Arline C. Sutherland
Sundays 10:30 a.m.
6 to 8 p.m. Youth Program

D.W. Grannan & Son, Inc.
Funeral Service
Established 1881
643-0037
378 Mass. Ave., Arlington

We've got the FAX!

Please use the following fax numbers :

All Legal Ads	729-3837
Winchester Editorial	729-3837
Arlington Editorial	648-4913
Watertown Editorial	926-4474
Display Advertising	487-7272
Class. Advertising	487-7277

ARLINGTON ADVOCATE ● WINCHESTER STAR
BELMONT CITIZEN-HERALD ● WATERTOWN SUN

Wheelchairs
By Everest & Jennings
Sales & Rentals
Cradock Apothecary
44 High St Medford
396-1500
22 Church St Winchester
729-1500

Robert J. Costello
Funeral Home
"A Complete & Dignified Service"
177 Washington St.
729-1730

Century Newspapers
Arlington Advocate
Watertown Sun
Belmont Citizen-Herald
Winchester Star

Classified

(617) 729-SOLD

Our direct line Classified numbers are open 7 a.m. to 7 p.m., Mon.-Fri., 9 a.m. to 12 noon Saturdays.

INFORMATION

OFFICE HOURS

Monday through Friday, 8:30 a.m. to 5 p.m.

DEADLINES

■ For placing classified line ads - 12 noon Tuesdays
■ For placing help wanted display ads - 12 noon Tuesdays
■ For placing real estate and automotive display ads - 4 p.m. Mondays

BEST BUYS

Best Buys cost you nothing. If you have an item for sale for $100 or less, just give us a call. We will run your 4 line ad free for one week. All we ask is that you put the price of your item in the ad. Private individuals only.

GARAGE SALES

To have a successful garage sale, just set the date and call Century Newspapers. Four lines for $13.00; $2.00 for each additional line. In addition to your ad, you'll receive a FREE garage sale kit upon request. The deadline for garage sales is 12 noon Tuesdays.

PAYMENT

Most classified line ads can be billed if you are within our billing area. For your convenience, we accept MasterCard and VISA. All display ads are prepaid unless you have established credit with us before placing your ad.

ACCEPTANCE

The publisher wants to do everything that is possible within the limits of good taste and legal constraints to help you advertise your product or service to the best advantage. Acceptance of an advertising order is deemed to occur only upon actual publication. However, no change will be made to your ad without your prior approval. Advertising is subject to the terms and provisions of the newspaper's official rate card.

ERRORS

Please check your ad the first week it appears. We are responsible for the first incorrect insertion of the ad, up to the actual value of space occupied by the error.

CLASSIFICATIONS INDEX

BEST BUYS
050 Items $100 or Less

AUTOMOTIVE
100 American Cars
102 Antique/Classic Cars
103 Four Wheel Drive
104 Imported Cars
106 Motorcycles & Mopeds
108 Parts & Accessories
110 Pickups & Vans
112 Trucks, Heavy Duty
114 Utility Trailers
116 Vehicles Wanted

AUTOMOTIVE SERVICES
120 Auto Parking & Storage
122 Financing
124 Rentals & Leasing
126 Service

RECREATION
140 Airplanes & Accessories
142 Airplane Rental & Instruction
144 Canoes, Rowboats
146 Campers, Trailers, RV's
148 Marine Supplies & Equipment
150 Power Boats
152 Sailboats

ANNOUNCEMENTS
170 Announcements
172 Club Notices
174 Happy Ads
176 Legal Notices
178 Lost & Found
180 Novenas
182 Personals
184 Singles
186 Ski Directory
188 Tickets
190 Travel & Car Pools

SERVICES
200 Air Conditioning
202 Appliance Repair
204 Appraisers
206 Architects
208 Arts & Crafts

SERVICES CONTINUED
210 Asbestos Removal
212 Beauty Services
214 Bookkeeping
216 Business Services
218 Calligraphy & Stenciling
220 Carpet Services
222 Carpentry
224 Catering & Bar
226 Ceilings
228 Ceramic Tile
230 Child Care Services
232 Chimney Cleaning
234 Cleaning Services
236 Clock & Watch Repair
238 Computer Services
240 Contractors
242 Counseling
244 Decorating
246 Demolition
248 Dirt, Sand & Gravel
250 Drapery
252 Elder Care
254 Electrical Services
256 Engine Repair
258 Entertainment
260 Excavating
262 Fences
264 Floor Services
266 Garage Doors
268 General Services
270 Gutters
272 Hauling
274 Health & Fitness
276 Heating
278 Home Security
280 Housecleaning
282 Household Repairs
284 Housesitting
286 Instruction & Tutoring
288 Insulation
290 Landscaping
292 Laundry
294 Lawn & Garden
296 Legal Service
298 Limousines
300 Locksmiths
302 Masonry
304 Moving
306 Painting
308 Paving & Seal Coating
310 Pet Services
312 Photography
314 Piano Tuning
316 Plastering
318 Plumbing

SERVICES CONTINUED
320 Professional Services
322 Pool & Patio
324 Refinishing & Restoration
326 Remodeling & Repairs
328 Roofing
330 Screen Repairs
332 Septic Services
334 Sewing & Alterations
336 Siding
338 Snow Removal
340 Tax Preparation
342 Tree Service
343 Upholstery
344 Video Services
346 Wallpapering
348 Waste Removal
350 Weddings & Parties
352 Window Cleaning & Replacement
354 Window Treatment
356 Wood Splitting

★ **Please look for all our employment ads in our weekly Working Section**

EMPLOYMENT SERVICES
400 Education & Instruction
402 Employment Agencies
404 Job Fairs
406 Resumes

EMPLOYMENT
412 Positions Wanted
414 Accounting
416 Aviation
418 Beauty Professionals
420 Business Help
422 Child Care Needed
424 Data Processing
426 Domestic
428 Engineers
430 Entertainers
432 Financial
434 General Help
436 Insurance
438 Management

EMPLOYMENT CONTINUED
440 Manufacturing
442 Medical & Dental
443 Musicians
444 Part Time
446 Professional
448 Receptionist
449 Restaurant, Lounge, Hotel
454-484 Retail sales (by individual malls)
454 9/27 Plaza
455 Apple Hill
456 Arsenal Mall
458 Atrium Mall
459 Burlington Mall
460 Chestnut Hill Mall
462 Cloverleaf Plaza
464 Crossroads
465 Colonial Shopping Mall
466 Dedham Mall
468 Emerald Square Mall
469 Framingham Mall
470 Marshall's Mall
472 Meadow Glen Mall
474 Natick Mall
475 Porter Exchange Mall
476 Sherwood Plaza
478 Shopper's World
480 Walpole Mall
482 Watertown Mall
484 Woburn Mall
486 Sales
488 Secretarial
490 Seasonal Help
491 Technical
492 Telemarketing
494 Temporaries
496 Trades
497 Transportation
498 Warehouse

FINANCIAL
502 Business Opportunities
504 Business Opportunities Wanted
506 Financial Services
508 Investments
510 Loans

MERCHANDISE
600-650 Garage Sales by Town
602 Arlington
605 Belmont

MERCHANDISE CONTINUED
607 Concord
616 Lexington
639 Watertown
646 Winchester
647 Woburn
648 Other Towns
660 Antiques
661 Appliances
662 Auction & Estate Sales
663 Bicycles
664 Books
665 Building Materials
666 Cameras & Supplies
667 Carpets
668 Clothing
670 Coins & Stamps
671 Computers
672 Consignment Goods
673 Fairs, Flea Markets & Rummage Sales
674 Farm Stand Goods
675 Feed, Seed & Plants
676 Furniture
677 Guns
678 Horses, Livestock & Poultry
680 Jewelry
681 Machinery & Tools
682 Medical Supplies
683 Miscellaneous
684 Musical Instruments
686 Oriental Rugs
687 Pets & Supplies
688 Pools, Spas & Supplies
690 Portable Buildings
691 Restaurant, Store & Bar
692 Retail Outlet
693 Sewing Machines
694 Sporting Goods
695 TV, Stereo & Video
696 Wanted To Buy
697 Wood & Fuel

RENTALS
700 Apartments Furnished
702-755 Apartments Unfurnished
703 Arlington
706 Belmont
711 Concord
721 Lexington
737 Somerville
745 Watertown
752 Winchester

RENTALS CONTINUED
753 Woburn
755 Other Towns
756 Cape Cod
757 Commercial Space
758 Condos & Townhomes for Rent
761-814 Homes for Rent
762 Arlington
765 Belmont
770 Concord
780 Lexington
796 Somerville
804 Watertown
811 Winchester
812 Woburn
814 Other Towns
815 Industrial & Warehouse Space
816 Office & Desk Space
817 Rental Sharing
818 Rooms for Rent
819 Personal & Business Storage
820 Vacation Rentals
821 Wanted to Rent

REAL ESTATE
825 Builders & Developers
826 Business Property
827 Cape Cod Property
828 Condos & Townhomes
830-890 Homes for Sale
831 Arlington
834 Belmont
839 Concord
851 Lexington
852 Lincoln
871 Somerville
879 Watertown
887 Winchester
890 Other Towns
950 Income & Investment Property
952 Industrial Property
954 Lots & Acreage
956 Mobile Homes
958 Mortgages & Loans
960 Out of State Property
962 Real Estate Auctions
964 Real Estate Services
966 Real Estate Wanted
968 Seasonal Property
970 Time Sharing

050 Items $100 or Less

Ad-Tip! You can place a Classified Ad through this newspaper and reach all of the Bay State (a circulation of 500,800) via the New England Classified Ad Network! Call Century Classified today for details!

Bedroom Dresser. 9 drawers. $100 729-9415.

Bed (Fold-a-bed) $15. Typewriter, (electric) Smith-Corona, portable, with correcting key. $85. 617-648-1686.

Bicycles- Raleigh 3 speed women's $40. 5 speed men $50. Great for commuting/school. 617-643-6436.

Radio/Stereo System - By Panasonic with two speakers. $95/best offer. Call 617-484-9361 after 3pm.

Dining Room table. Oval, 48 X 72, walnut veneer, excellent condition, $100. 484-4497.

Double stainless kitchen sink. Tap shoes 8 - 8 1/2 $10. 729-6775.

Drawing Table. Sharette, new, 30 in x 42 in. Melamine adjustable top. $50. 489-3885.

Dryer (Gas) - Kenmore, heavy duty, good condition. $75. 617-648-0545.

Free Kittens to loving home. Beautiful, intelligent, friendly call 617-489-3023

050 Items $100 or Less

Fridge, Sear's Cold spot. 18 cu ft. $60. Dishwasher, Kenmore. $40. 926-5759.

House plants, healthy. 11 of them for $20 or 2 each. call 617-643-4631.

Microwave cart. $25. oak. 641-3550.

Music Boxes- Mini set of Mickey & Minnie Mouse, $30. 617-926-3618.

Nite Table, painted, 2 drawers, $20. What-not stand, 3 glass shelves, $15. 484-0587.

RUG (New) - 3'2"x 10', blue-gray, $65. Electric hair dryer $25. Quilted hat box. $5. 617-641-4396.

Sofa, cream colored. Excellent condition. $85. 508-371-1262.

Stove, GE electric, $30. Bookcase, 6 ft., $10. Maytag gas dryer, $35. Exercise bike, D.P. Pacer, $5. 923-2174.

100 American Cars

Ad-Tip! You can place a Classified Ad through this newspaper and reach a circulation of 288,450 in Connecticut & Rhode Island, via the New England Classified Ad Network! Call Century Classified today for details! 729-Sold!

100 American Cars

Buick LaSabre, 1988. 3.8 V-6, Air, radio, cruise control, all power. 24K miles. $9500. 646-4576 or 357-7177.

Oldsmobile Delta 88 Convertible. 1975. $2000. 641-3537.

Pontiac 2000. 1983. 2 door, 83 K miles. 5 speed. Good condition. $1300. 641-0455.

Sable Wagon, 1987, low mi. only 18K, fully loaded, asking $8,900. Call: 729-1310.

VW Rabbit, 1979, great condition, runs well, many new parts, 4 speed, 78K, $1200/best offer. 648-7213.

104 Imported Cars

BMW 320i, 1979, brown, 2 door, 4 speed, air, am/fm stereo, sun roof and alloy wheels. GA car. $3200 or best offer. 648-5138.

110 Pickups & Vans

Chevy Astro Van, 1988. 8 passenger. 4.3 liter. Automatic. Power steer/breaks. Air. 20K miles. Gray. $9500. 864-1754.

Toyota 4X4, 1987, 39K, extra cab, extended warranty, bed liner, $7500/best offer. Call Bob: 646-0184 after 5.

120 Auto Parking & Storage

Belmont- 2 car garage for dead storage. $100/month. Call 617-484-7964.

Winchester. Winter storage for a car. Call Shawn: 729-9259.

Winchester. 1 dry, safe, indoor garage space available for short or annual rental. Call 721-0433.

126 Service

AUTO DETAILING
Exterior Interior
Compounding Cleaned
Polishing Shampooing

617-484-9769
337 Mill St.
Belmont, MA
Master Card & Visa Accepted.

Free Junk Car Removal! Wheels or no wheels. Call anytime. 492-6000.

172 Club Notices

Meeting Rooms available for your group. Large rooms & classrooms for a nominal contribution. Convenient to T & Route 2. Please call 643-8680 to schedule a tour.

178 Lost & Found

Found: Older, black and white, female cat. White tip end of tail. East Arlington, 646-8785 evenings.

178 Lost & Found

Found: 25 foot Sailboat MS 6158YY. Contact James Durkin, 813-286-0741 or Officer Kevin Holland Miami Police Department, 305-579-6910.

Found cat- Jason St. area, 8/30, gray/angora male tiger cat, 617-646-4648.

Found Cat. Neutered, short haired, orange, M. Jefferson Road area. Needs find owner before winter. 729-6260.

180 Novenas

St. Jude Novena. May the Sacred Heart of Jesus be adored, glorified, loved & preserved throughout the world now and forever. Sacred Heart of Jesus pray for us. St. Jude worker of miracles pray for us. St. Jude help of the hopeless pray for us. Say this prayer 9 times a day; by the 8th day your prayer will be answered. It has never been known to fail. Publication must be promised. All prayers have been answered. J. D.

190 Travel & Car Pools

Ride Needed to and from Cambridge (BB&N School) from Winchester. AM and/or PM, Monday-Friday, call Bob D. 273-0250.

202 Appliance Repair

Mystic Appliance Repairs
REFRIGERATORS FREEZERS, RANGES WASHERS AND DRYERS
Over 30 Years Experience.
Same Day Service, Low Rates
All work guaranteed.
617-666-2365

206 Architects

Moore Designs, Inc.
Architecture
Residential & Commercial
New construction,
Additions, Rehabs.
By long established
Lexington Architectural Group
617-862-3518

212 Beauty Services

Attention hairdressers, be your own boss. Rent a chair. 617-484-2374.

216 Business Services

Typing/Word processing and laser printing of Letters, resumes, Papers, etc. Fast turn around. Call Ellen at 643-2871.

216 Business Services

Belmont- Full service word processing (MacIntosh), & typing services (IBM Selectric). Resumes, mail merges, labels, correspondents, manuscripts, small business billings and more. Your office/home or mine. Call WBG Services. 484-8573.

Bookkeeping Service: available for short term or continuing projects on part time basis. Call Kristine, 964-9872.

Daniel J. Farrell
Accounting & Bookkeeping Services
Income taxes prepared.
Notary Public
Call 648-5102, Arlington

Resumes, cover letters. Create, update your resume. Free consultation. Overnight service available. MacIntosh equipment, laser printer. Meyrick, 617-863-5060.

Typing/ Word processing service. Presentations, proposals, business/legal correspondence, real estate appraisals, manuscripts, term papers, etc. Prompt and professionally done --over 15 years experience. Call Letter Perfect, 729-7595.

216 Business Services

Typing (Belmont). Dictation, shorthand. My home. Your convenience. IBM Selectric typewriter. Satisfaction guaranteed. Notary public. Call 7-9 a.m., 5-7 p.m. 484-2055.

222 Carpentry

AAA Quality! All types of carpentry work. Will do repairs and new work at reasonable rates. No job too small. Insured. John McCadden: 643-4341.

Acorn Construction
General Carpentry
Fine Woodworking
Home repair, renovations, additions, by honest, reliable, experienced team. Projects of all types and sizes. Free, quick estimates. Reasonable prices. Call us with your project. 648-9128.

Ames Carpentry.
Remodeling/Additions.
Specializing in
Kitchen & Bathrooms.
648-7028.

222 Carpentry

A & B Construction. Additions, Baths, Kitchens, Decks, Ceramic Tiles, Remodeling. Licensed and insured. Quality work. Reasonable rates. Free estimates. References. Call Mike, 617-438-0898.

Carpenter, Decks, porches, doors, locks, windows. Licensed and insured. Edward Rongone: 646-1664.

Carpenter. Install/replace, windows, doors or stairs. Window cords, interior painting. Jack. 646-3237.

Carpentry, remodeling, ceramic tile, general repair work. No job too small. Porches, decks, additions, bathrooms, kitchens, counter tops, playrooms, painting, roofing, etc. Free estimates. 861-9004, 826-7124

Carpentry. Repairs, remodeling, additions, decks, custom woodworking. Built in bookshelves, cabinets. Quality work. 926-5375.

Carpentry. Repairs, remodeling, additions, decks, custom woodworking. Built in bookshelves, cabinets. Quality work. 926-5375.

Custom Contracting Inc. General Carpentry, Quality Workmanship, Repairs, Additions, Renovations, Window Replacements. Licensed and Insured. Shawn McCadden. 648-2835

100 American Cars

CLAY DELIVERS
PRICE ▼ LOCATION ▼ REPUTATION ▼ SERVICE
BEFORE & AFTER THE SALE
SALE PRICES GOOD THROUGH SEPT. 10

1991 CAPRICE
4 wheel /Anti-Lock Brakes, Air Bag, Air Conditioning, W/Walls, ETR Stereo W/Seek & Scan, Quartz Clock, RR Defog, Much More. STK #C1146
$13,995*

1991 4 DOOR 4x4 TAHOE BLAZERS
Big 4.3 V6, Auto O/D, Special Custom Cloth, Reclining Bucket Seats, Tinted Glass, Console, Performance Axle Ratio, Body Side Moldings, Insta-Track, Much, Much More. Stk.#TPWM.
$14,995*

1990 PRIZM W/AC
Air Conditioning, PS, PB, RR Defogger, ETR Stereo w/Seek & Scan, Quartz Clock, Body Side Moldings, Velour Interior, Much, Much More. Stk.#N0314.
$9090*

1990 CORSICA
V6, Air Conditioning, Auto, ETR Stereo w/Seek & Scan, Quartz Clock, RR Defog, Delay Wipers, Much, Much More. Stk. #F0164.
$9889*

1990 CAVALIER
Automatic, Power Steering, Power Brakes, Body Side Moldings, Cloth Interior, Reclining Bucket Seats, All Season Steel Belted Radials, Much, Much More. Stk. #J0340.
$7272*

'87 SPECTRUM CPE 5 Speed Economy, #P0190 $2977	'87 CAVALIER WGN 1 Owner, Only 23,000 Miles, #N0241A $3777	'86 CAVALIER CS SEDAN Loaded, PW, POL, CC,Tilt, Cassette, 1 Owner #A0127A $3977
'89 HYUNDAI SEDAN 5 Speed, A/C, 1 Owner, Low Miles, #L0228A $3977	'86 TOYOTA 4X4 PICK UP 1 Owner, Low Miles, #N0310A $4977	'85 CELEBRITY SEDAN V6, A/C, 1 Owner, Low Miles, #P0186 $5477
'86 MONTE CARLO V8, Loaded, 1 Owner, #N0308A $6777	'87 CAPRICE SEDAN V8, Loaded, Only 36,000 Miles #P0181 $7477	'87 PONTIAC 600 LE WAGON Loaded, All Power Options, # T1151A $7977
'88 CAVALIER Z24 Loaded, All power Options, #P0188 $8777	'88 MONTE CARLO SS Loaded, T Roof, All Power, Black, #P0194 HARD TO FIND!	'87 NISSAN PATHFINDER 4X4 Loaded, Cassette, A/C & More, 1 Owner #T0554A $9977

CLAY CHEVROLET-GEO FOR OVER 40 YEARS
*Prices reflect all applicable G.M. rebates. Daily Rental and Leasing Available.
*Prices applicable after 9/3/90
HRS: M-Th,'til 9:00; Fri 'til 6:30; Sat'til5; OPEN SUN. 12-5
Exit 17 off the Mass Pike. 431 Washington St., Newton 964-3000
JUST MINUTES FROM BOSTON, CAMBRIDGE, NEEDHAM, WELLESLEY, NATICK, FRAMINGHAM, WAYLAND, WESTON & BROOKLINE

222 Carpentry

Carpentry work of all types. Porches, stairs, doors and windows. Licensed and insured. 438-7293.

Cutting You A Great Deal

On Your Next Remodeling Project
Licensed and fully insured craftsman will assist you with quality workmanship. Big jobs, small jobs, or anything in between

Call Patrick Hayes, 924-1244.
License 052344
References available.

Decks! Decks! Decks!

CALL THE DECK SPECIALIST

617-899-8138

ED LOCKE
FINE CARPENTRY
Remodeling and Additions
Projects of any size welcome including decks, porches, kitchens, baths and family rooms. Free estimates, many satisfied customers.
Call 323-5381.

Handyman. Carpenter does decks, porches, stairs, bulkheads, and interior household repairs. Quality work! Call Bob, 648-4431.

James C. Barr
CONSTRUCTION CO.

"WE DO IT ALL"

DECKS
PORCHES
ADDITIONS
GARAGES
ROOFS

Call today for your FREE consultation & estimate.

Call now, 899-3138.

Jim Donovan carpentry. Interior/ exterior repairs and remodeling. Decks, porches, windows, cabinets. Free estimates. Insured and licensed, 324-4721.

222 Carpentry

J.K.M. Renovations

ALL TYPES OF
interior/ exterior renovations and remodeling. Additions, decks, kitchens, baths, drywall. Custom cabinet making. Licensed and insured. Quality work, references available.
395-9512

J.V.S
Harvest Builders
High Quality European Craftsmanship
Custom Woodwork,
Cabinets Built & Installed.
Stairs Built or Repaired.
Interior & Exterior
Recommendations on Request
Call Jan at 617-932-0305

J & B
General Carpentry
Interior-Exterior
Remodeling, Additions
Porches, Decks & Kitchens
617-648-8673

Level & Plumb Construction

Renovation, remodeling repairs. Fine carpentry, cabinetry. Quality work at reasonable rates.
For free estimates call
484-0346/868-WOOD.

MILLIGAN CARPENTRY

All phases of interior and exterior carpentry. Remodeling a Specialty.
Licensed, insured, references.
646-4456.

Kitchen & Bath Specilists. New or refaced, basements, family rooms, doors & windows replaced. Leave message anytime for free estimates. 932-6280.

Carpenter Service
REPAIRS, REMODELING
improvements. Doors, windows, cabinets, gutters, porches and roofing. Good, dependable service. 643-2519, Larry Barrell.

226 Ceilings

Repairs. For Walls and Ceilings, Cracks, Patches and Holes Repaired like new. A-1 Painting and drywall. Guaranteed work. Call Michael Garrity, 729-1279.

228 Ceramic Tile

Ceramic Tile

REPAIRS, REGROUTING,

New installations, kitchens, bathrooms. Free estimates. Call 438-2401 after 5:00 pm.

Classic Bathrooms
Complete Remodeling and tile repairs. Ceramic tile and marble. All work guaranteed 5 years.
CALL
Roger Saquet
489-4530

A Craftsman, tile, plumbing,etc. New/repair, kitchen/bath/etc. Reliable, honest, experienced. Reasonable rates. James 623-7571.

Mike's Tiling

TILE WORK
New and Repairs
Free estimates
Call Mike:

646-8879

RG ceramic tile work. Repairs & Remodeling for bathrooms and kitchen floors. No Job Too Small. Call for free estimates. 617-890-0896, Renato.

R. L. Tighe

Custom Tiling

CERAMIC, QUARRY marble. Complete kitchens and baths. Free Estimates.

646-1362

R & M Tile Company
Over 15 Years Experience.
We Specialize In Repairs.
No Job Too Small.
Regrouting, Caulking
Loose Tiles Replaced
Also New Installations.
Free estimates.
Call 776-6028.

230 Child Care Services

Adventures Toddler Pre-School Center
FULL OR PART TIME care available. Enrichment program for toddlers 15 months to 2.9. An academic readiness skills program for 2.9 to 4.9.

Open year round.

BELMONT: 484-2005.
License 3-88.
WATERTOWN: 926-8296.
License 001070.

After school child care in Lynch Elementary area. Accepting only 2 children ages 7 & up. Will provide transportation from school and possible other after school activities. Also home cooked meals if needed. 729-1136.

All Ages Welcome, full/ part time in warm & loving family day care. Lic 44588. Call for details. 484-6803.

All Ages welcome. Full or part time childcare. 14 years experience. Meals provided Grove Street, Win/Mec area. Convenient to train. License 51354. 396-4748

Another Place to Grow offers toddler, pre-school, pre-k and kindergarten programs Flexible scheduling is available including a special morning program. Our curriculum is designed to maintain and deepen your child's natural curiosity and enthusiasm for learning. We have been providing quality child care since 1979. License 002062. Please call 646-7689.

A loving mother of 1 will care for your child in her Arlington home. Excellent references. License 58115. 617-646-8249.

126 Service

EXPERT
AUTO BODY REPAIRS
ONE STOP TOTAL CARE

WE SERVICE ALL MAKES

New England's Largest Chev. Body Shop
Frame Straightening/Uni Body Straightening
Free Insurance Estimates
24 Hour Towing
Recovered Theft Specialists
All Insurance Co. Estimates Accepted

MIRAK
CHEVROLET
643-8000 1125 Rear Mass. Ave. Arlington, MA

126 Service

Time to realign . . . It's summertime!

4-wheel thrust alignment $49.95

Front wheel alignment $34.95

Express oil change special $15.88* (orig. 25.44) *for most cars. Trucks & foreign may differ.

4-wheel center line alignment $59.95 *installation of rear shims extra if needed

AREA'S LARGEST FRONT-END SPECIALIST

SUPERIOR TIRE & BRAKE INC.
36R DUDLEY ST. ARLINGTON, 02174
1 block from MBTA
646-3660

EXPERT SERVICE FOR YOUR BRAKES, SHOCKS & STRUTS

230 Child Care Services

Arlington Infant, Toddler Center
IMMEDIATE OPENINGS for infant, toddler and preschool. Ages 3 months to 5 years old. All openings in a warm, loving, learning environment with qualified caring teachers. License-000606. 646-7623.

A Place To Grow
259 Beech Street, Belmont.
(617) 489-4240
Ages 3 months to 5 years.
7:30 am to 6:00 pm.
** Limited Openings Available for summer and fall.
** Flexible and part time programs.
** Caring & Professional Staff.
** Small classes offering a developmentally appropriate program of learning thru play.
** Secure loving and creative environment.
** Providing quality childcare since 1979.

Children's Corner Nursery School
Cushing Square, Belmont.
Has September openings for 3 and 4 year olds in morning program. Call Director 648-7674. License 1-90.

Child Care openings. Loving, professional, child care for toddler/preschoolers. Spacious, well equipped play areas (inside/out). Healthy snacks and lunch provided. Excellent location. License #54841. Call 641-4778.

Family Day Care - Has full & part time openings for 3 to 5-1/2 year olds. Two professional teachers offer unique quality program. License #58889. 661-0146.

Family Run Daycare home. In the Arlington Heights, Dallon Area. 10 years experience. Large, fully equipt playroom. Fenced in yard. Lunch and snacks provided. Approved assistants. Plenty of TLC. Ages 18 months to 4 years. For appointment call, Diane 641-4144, lic # 55339.

Learn To Grow
Ages 15 months to 5 years.
Hours: 7:30am to 6:00pm. Immediate full & part time openings. **Our Center is a clean, bright & safe environment with warm, nurturing teachers.** Application for September now available. 2-5 day options. **Location:Gibbs Junior High, Arlington. 646-3855. License 45063.**

Lexington Day Care mother has 1 full time or part time opening for child 2 years or older. Meals & snacks provided. Safe & nurturing care. Located near Arlington/Winchester line. Paula: 863-1302.

Licensed, Experienced Family Day Care - has opening for 1 full time child. Infants to 3 years old. References available. License #53075. 617-926-9409.

Licensed Day Care. Openings for infants - 2 years old, full time, 8AM-5PM Mon-Fri. $12/hr. For information call 628-9854. License 58718.

Private Kindergarten, certified teacher, small class, 9 to 12 or 9 to 2:30, September to mid June. Arlington Heights Nursery School 646-8499 or 643-5571. License# 001871.

Professional care provided for children any age by an Early Childhood and Elementary Degree teacher. Call after 3 p.m. lic#57935 729-8648.

Seeking child/16 months to share day care with 16 month boy in Watertown home. Tuesdays & Thurs, approximately 6 hours. 617-926-8660.

We are a trio of fun-loving 3 1/2 year olds looking for another 3 or 4 year old to join us in a caring family day care home run by a former Mass. Certified teacher. License 52039. Call 721-0773.

232 Chimney Cleaning

B & B Chimney Sweeps
PROTECT AGAINST Dangerous chimney fires by having your chimney cleaned professionally. Pointing and rebuilding. Fully insured contractor. Free estimates. B&B Chimney Sweep Co., 641-2004.

234 Cleaning Services

Apartments cleaned. Honest, reliable person. Excellent references. Call 646-1834.

A Better Company.....

1 Time Cleaning
EXPERIENCED
Team Specializing in **HEAVY DUTY** cleaning and rental cleanups, walls, woodwork, cellars. One room or entire house.
617-396-2290.

Final Touch Cleaning - Homes, offices, empty apartments, garages, yards. Free estimates. 617-666-8684.

234 Cleaning Services

G H Housecleaning

ONE MAN operation. Excellent long standing references. Weekly or biweekly. Serving Lexington, Belmont, Arlington, Winchester.
862-8494

If you need housecleaners, people with experience and with references please call Lia at 926-0908.

Miller Home Services. Meticulous room cleaning. Windows. Light painting & yard work. All work performed or supervised by proprietor to assure the highest quality workmanship. References. Free estimates. 891-3298.

Office cleaning. Nice job for half the price. Call Honero 617-666-8887.

Quality Housekeeping Service Inc. Best in New England. Quality and low price. Full insurance and bonded. 625-1466.

Reliable, dependable, experienced, very good! References. Call 508-393-1497.

Miriam's Cleaning Services. $9 per hour, 6 days per week, references available. Call Miriam Gomez. 617-868-7708.

238 Computer Services

Lists, automated & computerized, mailing lists, space & equipment inventory. Finish & furniture schedules. Space programs, financial records, & others as necessary. Services offered. Key punch data entry, revisions & maintenance, disk & hard copy reports, training & spreadsheet analysis, modest projects encouraged. For free initial consultation call J F Lombard 617-721-2093.

240 Contractors

Affordable Construction and Remodeling by Michael S. Carney. Additions, Decks, Kitchens, Bathrooms. Top quality. Interior/ Exterior work. Licensed and insured. 648-4838 or 721-2137.

A PRO
LICENSED GENERAL CONTRACTOR
Kitchen Cabinets, wholesale prices, formica tops, bathrooms, porches, painting, etc.
FREE ESTIMATES
CALL JOE
395-2209

Cariano Construction Company
Home Improvements
Reasonable prices.
Free estimates.
Call 617-964-6955
Joel Morano, Tom Polcari.

Craftwork Carpentry

Remodeling, Repairs, Windows, Decks. Licensed and insured. Call Gary, 1-800-228-0805.

General Contracting

ALL PHASES of remodeling. Decks, painting, roofing. Licensed and insured. Call John: 617-643-5249.

General Contractor
Exterior-Interior
Remodeling/Renovations
Repairs/Additions
Residential/Commercial
J.P. Puopolo, Inc.
643-5926/641-1460
40 Years Experience
Licensed & Insured

242 Counseling

Affordable Counseling - Anita Lofgren-Chung, MDIV. Individual, Marital, Family. 617-721-0823.

GETTING UN-STUCK/STARTING OVER. Career & job change. Doing more with your talent & energy. Free brochure. Free introductory session. 617-863-8448.

250 Drapery

Draperies Custom made with your fabric. Quality work, fast service. Also alterations. Reasonable rates. 729-3664.

Grace is back! Grace's custom made draperies. With your fabric plus alterations. 396-2961.

252 Elder Care

Convalescent Care
HOMEMAKERS AND COMPANIONS

Available to live in or live out in your area.
Minutewomen.
Established since 1969.
862-3300

HOPE HOME CARE SERVICES- Provide live in and live out, companion, nurses aid, homemakers, caring & compassionate, Ref's avail. 24hrs. services.492-7532.

254 Electrical Services

A.F.T. Electric
QUALITY WORK at reasonable rates. Residential and commercial. No job too small. All types of electrical work. Masters A9487.
641-3652.

CONNECTIONS

484-8947

INSTALL/REPAIR

Telephone systems, jacks, answering devices, modems, VCR's, fixtures, doorbells, intercoms.
Telephone Wiring
Equipment Repair
Business/Residence
AT&T Quality
at 1/2 the price
Experienced telephone technician will install, move or repair wire. 1 year warranty. Senior Citizen Discounts.
FREE ESTIMATES

Giacomo Giardini. Journeyman electrician. Licensed E26004. No job too big or small. Free Estimates. Reasonable prices. 641-1774.

Giacomo Giardini. Journeyman electrician. License E26004. No job too big or small. Free estimates. Reasonable prices. 641.1774.

John A. Crobsy,

MASTER ELECTRICIAN.

License number A10614. Electrical contracting, Burlington, Mass.

273-1628.

J.T. Ryan. Master electrician. No job too small. License A7856. 646-0634.

Lou Melchionno. Licensed electrician, E29645. Quality work/reasonable prices. Free estimates. 395-0327.

Low Cost electrical work. Residential and commercial. Old and New. Free estimates. Licensed electrician. License E23503. Call Sal, 643-5132.

258 Entertainment

Award Winning Entertainment
By Janine:
MAGIC, JUGGLING, and VENTRILOQUISM
For Children or Adults.
Corporate or Private Events
Call 617-646-9215

Magician, Fred The Fantastique. Delightful, professional, entertainment for children and adults: banquets, parties, holiday fairs, school events. Call now: 646-7949.

260 Excavating

Bobcat And dump truck services. We remove and deliver all types of solid material. Free estimates. Owen, 484-4837

Bobcat And dump truck services. We remove and deliver all types of solid material. Free estimates. Owen, 484-4837

262 Fences

Fences Installed

New installations or Repairs. All types of wood. Chain-link. Small jobs or large. Free estimates. Arlington Fence. Call 617-648-9359.

264 Floor Services

Dan Floors company. Floors installed, sanding and/or refinishing. For free estimates call Dan at 729-9025.

Floors Sanded, installed, stained, refinished. Expert, quality work. Free estimates. 389-9372

Floor Refinishing. Floor sanding and refinishing 1 day 3 coats. Expert and courteous service. 647-3856.

Hardwood Floors
Installed, Sanded and refinished
Expert & Courteous Service
617-923-8871
The Floor Sanders Co.

J & L Floors Hardwood Floors installed, sanded, finished. Quality workmanship. References. 646-7497.

MIKE'S FLOOR

Sanding, Refinishing, Staining, New Hardwood Installing. Low Rates. Fully Insured. Free estimates.

Call 617-381-8746

Peter's Floor
Professional Sanding, Refinishing, Staining, Installation, Repairing
Low $$. Fully Insured. Warranty. Free Estimates.
617-569-2499

Wood Floors professionally sanded, refinished and installed. Free estimates, references. Call Robert A. Rich at 617-665-9435

266 Garage Doors

* Ad-Tip *
Classified's Got Style!
LINE AD STYLE 2:

This is a Style 2 Ad, Called Modified Display
Ask For Modified Display When You Desire:

* CENTERED LINES
* FULL CAPITALIZATION
* BOLD WORDS WITHIN AD
* 3 SIZES OF LETTERING, SHOWN AS FOLLOWS:

14 Point
9 Point
7 Point

Style 2 Ads are priced by the agate line. One inch minimum ad size is required.

268 General Services

Assembly Required
If it requires assembly, Call Assembly Required. Furniture, Gas Grills, Exercise Equipment, Etc. 617-646-2933.

LEGAL NOTICES

Commonwealth of Massachusetts
Land Court
Department of the Trial Court
(Seal) Case No. 146196

To **Michael J. Hurley, Michael Daley, Robert Half of Boston, Inc., Rickel Shumaker** and to all persons entitled to the benefit of the Soldiers' and Sailors' Civil Relief Act of 1940 as amended.

University Bank, N.A. claiming to be the holder of a mortgage Noted on Certificate of Title No. 182527 and now held by the Plaintiff by assignment, covering real property in 20 Hillcrest Parkway, Winchester, Middlesex County, Massachusetts, given by **Michael J. Hurley and Betsy B. Hurley** to **CAP Mortgage Co., Inc.,** 10 Forbes Road, Braintree, Massachusetts, 02184, dated February 24, 1987 and filed at Middlesex SouthRegistry of Deeds, Land Court Department, Document 737815. has filed with said court a complaint for authority to foreclose said mortgage in the manner following: by entry and possession and exercise of power of sale.

If you are entitled to the benefits of the Soldiers' and Sailors' Civil Relief Act of 1940 as amended and you object to such foreclosure you or your attorney should file a written appearance and answer in said court at Boston on or before the 1st day of October 1990. or you may be forever barred from claiming that such foreclosure is invalid under said act.

Witness, Marilyn M. Sullivan, Chief Justice of said Court this 17th day of August 1990.
Charles W. Trombly, Jr.
Recorder

Id No. 850032
9/7/90

Commonwealth of Massachusetts
Land Court
42520 Reg

To the **Commonwealth of Massachusetts;** To the **Town of Winchester,** a municipal corporation, located in the County of Middlesex, and said Commonwealth; **Mary P. Avakian, Edward Stevens, Jr. and Natalie Stevens,** all of said Winchester; **Joshua E. Davidson and Elisa Oksner, both Trustees of Parkview Electronics Trust,** both of Boston, in the County of Suffolk, and said Commonwealth; **Boston Federal Savings Bank,** a duly existing corporation, having an usual place of business in Lexington, in the County of Middlesex, and said Commonwealth; **any person interested in Moore Securities Company,** now or formerly of the State of Maryland; **Jacob P. Avakian,** now or formerly of said Winchester; **Grace O. Johnson,** now or formerly of Rutland, in the State of Vermont; or their heirs, devisees or legal representatives; and to all whom it may concern:

Whereas, a petition has been presented to said Court by **Ann M. Duran and Stephen F. Duran,** both of said Winchester, to register and confirm their title in the following described land:

A certain parcel of land with the buildings thereon, situate in said Winchester, bounded and described as follows:

Northwesterly by Cross Street, 120.26 feet;
Southeasterly by Lowell Avenue, 168.82 feet; and
Southwesterly by land now or formerly of Mary P. Avakian, 113.02 feet.

The above described land is shown on a plan filed with said petition and all boundary lines are claimed to be located on the ground as shown on said plan.

If you desire to make any objection or defense to said petition you or your attorney must file a written appearance and an answer under oath, setting forth clearly and specifically your objections or defense to each part of said petition, in the office of the Recorder of said Court in Boston (at the Court House), on or before the eighth day of October next.

Unless an appearance is so filed by or for you, your default will be recorded, the said petition will be taken as confessed and you will be forever barred from contesting said petition or any decree entered thereon.

WITNESS, Marilyn M. Sullivan, Chief Justice of said Court, this thirtieth day of August in the year nineteen hundred and ninety.
Attest with Seal of said Court.
A true copy
Attest:
(Seal) Jeanne M. Maloney
Deputy Recorder

James T. Downes, Jr., Esq.
37 Union Park,
Boston, MA 02118
ID No. 850031
9/6-9/13-9/20/90

Commonwealth of Massachusetts
The Trial Court
The Probate and Family Court Department
Middlesex Division Docket No. 90E0184-GI
SUMMONS
Bank of Boston, N.A., Plaintiff
v.
John Barrie, Jr., and
Richard Gruner, Jr., Defendants

To the above-named Defendants:

You are hereby summoned and required to serve upon Michael L. Fay, Esq., plaintiff's attorney, whose address is Hale and Dorr, 60 State St., Boston, MA. 02109, an answer to the complaint which is filed in said Court and Demands which appear in this summons with 20 days after October 2, 1990. If you fail to do so, judgment by default will be taken against you. You are also required to file your answer to the complaint in the office of the Register of this Court at Cambridge either before service upon plaintiff's attorney or within a reasonable time thereafter.

Unless otherwise provided by Rule 13(a), Mass. R.Civ.P., you answer must state as a counterclaim which you may have against the plaintiff which arises out of the transaction or occurrence that is the subject matter of plaintiff's claim or you will thereafter be barred from making such claim in any other action.

Witness, Sheila E. McGovern, Esquire, First Justice of said Court at Cambridge.
August 28, 1990
Thomas J. Larkin
Register of Probate

DEMANDS OF COMPLAINT:

1. That the Court determine the person or persons to whom the trust held for benefit of the late **Helen Neidringhaus** under CLAUSE 13 of the Will of **Clara H. Palmer** is properly distributable and in what proportions.

2. That the Plaintiff be allowed from the Neidringhaus trust share its reasonable costs of this action, including attorneys' fees.

3. That the Court grant such other and further relief as it deems appropriate in the circumstances.

Id No. 850030
9/6-9/13-9/20/90

Commonwealth of Massachusetts
The Trial Court
The Probate and Family Court Department
Probate of Will with/without Sureties
Middlesex Division Docket No. 90P4143E

Estate of **H. Kimball Archibald** died August 3, 1990 late of Winchester in the County of Middlesex.

NOTICE

A petition has been presented in the above-captioned matter praying that a certain instrument purporting to be the last will of said deceased may proved and allowed and that **Grace H. Archibald** of Winchester in the County of Middlesex be appointed executrix without giving surety on her bond.

If you desire to object to the allowance of said petition, you or your attorney must file a written appearance in said Court at Cambridge on or before 10:00 in the forenoon on September 25, 1990.

In addition you must file a written affidavit of objections to the petition, stating the specific facts and grounds upon which the objection is based, within (30) days after the return day (or such other time as the Court, on motion with notice to the petitioner, may allow) in accordance with Probate Rule 16.

WITNESS, Sheila E. McGovern, Esquire, First Justice of said Court at Cambridge, the twenty-first day of August in the year of our Lord one thousand nine hundred and ninety.
Thomas J. Larkin
Register of Probate

Id No. 850029
9/6/90

MORTGAGEE'S SALE OF REAL ESTATE

Premises: 270 Main Street, Winchester, MA 01890

By virtue and in execution of the Power of Sale contained in a certain mortgage given by **The Dime Real Estate Services-Massachusetts, Inc.** to **Garden Management Co., Inc.** said mortgage dated January 17, 1989 and recorded with Middlesex County Registry of Deeds in Book 19600, Page 571 of which mortgage the undersigned is the present holder, for breach of the conditions in said mortgage contained and for the purpose of foreclosing the same will be sold at a Public Auction at **10:00 a.m. on September 20, 1990** upon the mortgaged premises at **270 Main Street, Winchester, Massachusetts,** all and singular the premises described in said mortgage to wit:

The land in Winchester, Middlesex County, Massachusetts, with the building thereon, being a certain lot of land shown as Lot 3A on a plan of land in Winchester, Massachusetts, dated June 4, 1942, Jos. Selwyn, C.E. and recorded in Book 6605, Page 61, and bounded and described as follows:

SOUTHEASTERLY: on Main Street, one hundred twenty and 42/100 (120.42) feet;
NORTHEASTERLY: by a curved line at the corner of Main Street and Madison Avenue West, fourteen and 72/100 (14.72) feet, again Northeasterly by Madison Avenue West, seventy-five and 94/100 (75.94) feet and fifteen and 89/100 (15.89) feet; respectively;
NORTHWESTERLY: by Lot 4A on said plan, one hundred eighty (180) feet; and
SOUTHWESTERLY: by Lot 1A according to said plan, one hundred twenty-two (122) feet, more or less.

Containing 13,270 square feet of land, according to said plan.

TERMS OF SALE: Said premises will be sold and conveyed subject to all unpaid taxes, tax titles, municipal liens and assessments, if any, which take precedence over the said mortgage above described.

Ten Thousand ($10,000.00) Dollars of the purchase price must be paid in cash, certified check, bank treasurer's or cashiers' check at the time and place of the sale by the purchaser and the balance of the purchase price shall be paid in cash, certified check, bank treasurer's or cashiers' check within thirty (30) days after the date of sale and shall be deposited in escrow with Thomas C. Bailey, Friedman & Atherton, 28 State Street, 19th Floor, Boston, Massachusetts 02109 - Attorney for Mortgagee, pending approval of the sale by the Land Court.

The deed shall be delivered within ten (10) days from the date of approval of the sale by the Land Court.

Other terms to be announced at the sale.

GARDEN MANAGEMENT CO., INC.
Present Holder of Said Mortgage
By Its Attorney in Fact:
Thomas C. Bailey
Friedman & Atherton
28 State Street
Boston, MA 02109
(617) 227-5540

ID NO. 107773
(8/23, 8/30, 9/6/90)

TOWN OF WINCHESTER
MIDDLESEX COUNTY, MASSACHUSETTS
BOARD OF APPEAL
NOTICE OF PUBLIC HEARING

The WINCHESTER BOARD OF APPEAL will hold a PUBLIC HEARING on **WEDNESDAY, SEPTEMBER 19, 1990 AT 7:00 P.M.** in the **WATERFIELD ROOM, TOWN HALL, 71 MOUNT VERNON STREET, WINCHESTER, MA.** on the following matter:

PETITION NO. 2951 - That of **STUART W. GRAHAM** concerning the property at **18 GLEN ROAD, WINCHESTER, MA.** The petitioner seeks a Special Permit under Section 3.45 of the Town of Winchester Zoning By-Law in accordance with Chapter 40A, Section 9 of the Massachusetts General Laws so as to be permitted to construct an addition including a kitchen/breakfast area and a deck that will be located too close to the property side line. The property is located in the FDB (Single Residence) zoning district and contains 17,136 square feet.

WINCHESTER BOARD OF APPEAL
Virginia A. Hoefling, Chairman
Amy G. Wanger
Ann M. Matarese

#850015 (8/30 & 9/6)

Town of Winchester
Board of Appeal
Notice of Public Hearing

The WINCHESTER BOARD OF APPEAL will hold a PUBLIC HEARING on **Wednesday, September 19, 1990 at 7:00 p.m. in the Waterfield Room, Town Hall, 71 Mount Vernon Street, Winchester, MA** on the following matter:

Petition No. 2950 - That of the **Winchester Boat Club** concerning the property located at the **Rear of 65 and 69 Cambridge Street,** and further described as **Part of Lot C, Everett Avenue, Winchester, MA.** The petitioner seeks a Special Permit under Section 4.4 - 14 of the Town of Winchester Zoning By-Law in accordance with Chapter 40A, Section 9 of the Massachusetts General Laws so as to be permitted to subdivide the aforementioned property and to allow it to be used for outdoor recreational use. The property is located in the RDB (Single Residence) zoning district, will contain 15,069 square feet when subdivided and is owned by JOHN A. and SUSAN L. CARUSO.

WINCHESTER BOARD OF APPEAL
Virginia A. Hoefling, Chairman
Amy G. Wanger
Ann M. Matarese

ID No. 850014
8.30-9.6.90

Town of Winchester
Board of Appeal
Notice of Public Hearing

The WINCHESTER BOARD OF APPEAL will hold a PUBLIC HEARING on **Wednesday, September 19, 1990 at 7:00 p.m. in the Waterfield Room, 71 Mount Vernon Street, Winchester, MA** on the following matter:

Petition No. 2949 - That of **Harry Wolf** concerning the property at **38 Edward Drive, Winchester, MA.** The petitioner seeks a Special Permit under Section 3.45 of the Town of Winchester Zoning By-Law in accordance with Chapter 40A, Section 9 of the Massachusetts General Laws so as to be permitted to erect a deck addition that will be located too close to the property side line. The property is located in the RDA (Single Residence) zoning district and contains 12,672 square feet.

WINCHESTER BOARD OF APPEAL
Virginia A. Hoefling, Chairman
Amy G. Wanger
Ann M. Matarese

ID No.850013
8.30-9.6.90

TOWN OF WINCHESTER
MIDDLESEX COUNTY, MASSACHUSETTS
BOARD OF APPEAL
NOTICE OF PUBLIC HEARING

The **WINCHESTER BOARD OF APPEAL** will hold a **PUBLIC HEARING** on **WEDNESDAY, SEPTEMBER 19, 1990 at 7:00 P.M.** in the **WATERFIELD ROOM, TOWN HALL, 71 MOUNT VERNON STREET, WINCHESTER,** MA on the following matter:

PETITION NO. 2948 - That of **RICHARD BUCCI** concerning the property at **95 IRVING STREET, WINCHESTER, MA.** The petitioner is seeking a Special Permit under Section 4.4 - 54 of the Town of Winchester Zoning By-Law in accordance with Chapter 40A, Section 9 of the Massachusetts General Laws so as to be permitted to erect a satellite receiving antenna. The property is located in the RG (General Residence) zoning district and contains 9,392 square feet.

WINCHESTER BOARD OF APPEAL
Virginia A. Hoefling, Chairman
Amy G. Wanger
Ann M. Matarese

#110000 (8/30 & 9/6)

READY TO WORK!

1990 HI CUBE
350 V8, Auto, 14' Body, Partitioned, Dual RR Wheels, HD Cooling, Much, Much More
$16,995

1990 C1500 PICKUP
Automatic, Fuel Injected, HD Shocks, Full Spare, Sliding RR Window, Below Eyeline Mirror, Step & Tow Bumper, Much, Much More STK# T0280
$10995*

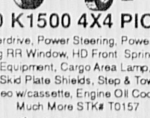

1990 K1500 4X4 PICKUP
V8, Overdrive, Power Steering, Power Brakes, Sliding RR Window, HD Front Springs, HD Chassis Equipment, Cargo Area Lamp, Auxiliary Lighting, Skid Plate Shields, Step & Tow Bumper, ETR Stereo w/cassette, Engine Oil Cooler, Much, Much More STK# T0157
$11995*

1990 DUMP TRUCK
350 V8, 11000 GVW, HD Radiator, Tranny & Engine Oil Coolers, ETR Stereo w/Seek & Scan, West Coast Mirrors, Much, Much More STK# T0385
$16495*

* Prices reflect all applicable G.M. rebates. Daily Rental and Leasing Available.

CLAY CHEVROLET-GEO FOR OVER 40 YEARS
Exit 17 off the Mass. Pike. 431 Washington St., Newton
Just Minutes from Boston, Cambridge, Needham, Wellesley, Natick, Framingham, Wayland, Weston & Brookline
964-3000

An effective way to reach 100,000 Potential Customers, with a Professional Directory Ad
...in Our Four Publications
The Arlington Advocate
Winchester Star
Belmont Citizen-Herald
Watertown Sun

Call 729-8100
Ask for ext. 2451 or 2453 2452 or 2454

We've got the FAX!

Fax us your classified ad copy, artwork & publication order

At our NEW FAX #
(617) 487-7277

270 Gutters

AAA Quality Gutters. Conductor pipes, repairs- recover and strip. No job too small. John F. McCadden & Sons. Insured. Licensed. 643-4341.

American Gutter Cleaning
Thoroughly cleaned and flushed. Average house, $35 to $75. 7 days. Quality aluminum, screening installed. 1-800-322-1920 Or 354-2231

GUTTER CLEANING SPECIALIST
Gutters Cleaned
Repaired
& Screened.
Call J.A. Burroso Home, 488-4542. 483-3590, Ask For Fred.

The Gutter Man
6414338
Lou MacIssac Owner
Division of Clearview Window Cleaners
Gutters Cleaned, Oiled, Repaired.
Seamless Replacement.

272 Hauling

CLEAN-UPS & REMOVALS DUMP TRUCK FOR HIRE.
Oil tanks, hot water tanks, boilers, rubbish, radiators, appliances, etc. No job too small or too big. Reasonable rates. Call Jim, 438-2786.

274 Health & Fitness

Aerobics. Vera's studio offers evening high and low impact classes designed for all levels of fitness. Call today, 617-643-5837.

Aerobics. Vera's Studio offers evenings high and low impact classes designed for all levels of fitness. Call today, 617-643-5837.

280 Housecleaning

Ecology safe products used. Housekeepers looking for additional accounts. Please call Joanne, 391-0804.

FULL SERVICE HOUSECARE
Cleaning, laundry, ironing, grocery shopping, errands, special projects. For professional, reliable service please call Wendy at (617)241-5726. Excellent local references available.

Housecleaning- Reliable, experienced, thorough. Will make your home sparkle. Excellent References. 617-648-7724.

House Cleaning, Excellent references, reasonable rates. Reliable. Call 937-3855 before 4.

Master's student cleans homes/ offices. Reliable, thorough and clean. Dana, 924-7945.

Perfect cleaning done your way not mine. Reasonable rates. Will clean as many times as you want in a month. On time, charge by job. Excellent references. Call for a clean home at 617-489-4205. Message.

PROFESSIONAL CLEANING
For home or office by honest dependable and experienced housekeeper. Weekly, bi-weekly, monthly, or just once. Excellent references. Reasonable rates.
617-246-5707

282 Household Repairs

Ace Handyman. No job too small. Woodworking, painting, electrical, 10 years with Quality Cabinet Shop. Free estimates. Frank, 395-1473.

A Craftsman for Carpentry, Tile-Plumbing-Flooring-Kitchen-Bath. Remodeling, Repairs. James, 623-7571.

Fixin' Things
Furnaces, Boilers, Oil Burners. Installed and serviced by licensed technician. Plumbing, Electrical, Carpentry. Small projects needing assembling or fixing. Call Stephen for free Estimates, 648-4903.

Handyman. 20 years experience. Window cords, glass replacement, floor sanding, ceramic tile, Decks and porches. Painting, cellars and garages cleaned. Call Jack 729-6815.

Joe's Plastering
Complete Plastering Service
new and repair stucco work. Call Joseph Rosa at 617-643-9546.

286 Instruction & Tutoring

Ceramic Lessons, Belmont. Monday, Tuesday and Thursday, 7:00-10:00p.m. Call after 6:00p.m. for further information: 484-7682.

Certified Experienced S.A.T. teacher will teach 6 week course in S.A.T. verbal preparation. Reasonable rates. Call 729-2616.

Certified teacher available for all subjects, grades 1-6. Please call 617-641-2635.

Learn to play the piano! Popular, blues, improvisational technique and traditional instruction. Specializing in adult beginners. 643-0139.

Maz Piano Studio
PIANO LESSONS: Adults, children. Unique course for beginners. Technique development, improvisations, coaching for interpretation for intermediate and advanced students. 20 years experience. Z. Mazmanian, 648-0810.

PIANO, KEYBOARD ORGAN AND ACCORDION LESSONS IN YOUR HOME. Beginners to advanced, classical and popular. Theory, chords and improvisation included with lessons. Degree in Music Education and Composition from Berklee College. 25 years teaching experience. Call Al Sillari Jr.
617-625-8036.

Piano Instruction. Conservatory graduate, piano major. 20 years professional experience. Will come to your home. Call Robert 935-6437.

Piano Lessons- geared to your interest, at your home, beginners welcomed. Experienced teacher/music graduate. 643-7627.

286 Instruction & Tutoring

Piano Lessons
Specialty/Children
Diana Grace Demurjian, graduate of University of Lowell, in piano performance. Established studio in home. Teacher in private elementary school. 617-648-1389.

Suzuki Piano. Ages 3 & up. Open House Sept. 16, 2-4. 130 Broadway, Arlington. 643-6845.

S.A.T.Course
Proven Results
Mary Ellen Powers
617-484-3437.

Tutor
DEGREED PROFESSIONAL
Languages, math, English grammar, composition, letter and resume writing, test preparation. All levels. Private Sessions. 648-1040

288 Insulation

Onessimo Tile And Marble. Specializing in kitchens and bathrooms. Free estimates. 617-665-0634.

290 Landscaping

AAA Landscape service. Summer maintenance specials. Pruning and trimming. Attics and cellars cleaned. 643-8045 or 861-1034.

H&L Landscaping
Complete Service
Lawn and ground maintenance, pruning, mowing. Mulching, fertilizing, loam, landscape timber construction. Lawn design. Insured. Free estimates. Call evenings, 617-484-0420, 617-484-0323.

H&L LANDSCAPING
COMPLETE SERVICE
Lawn and ground maintenance, pruning, mowing. Mulching, fertilizing, loam, landscape timber construction. Lawn design. Insured. Free estimates. Call evenings, 484-0427, 484-0323.

H & L Landscaping.
Does the economy have you down? We will cut and trim any lawn from between $25 and $30. Spring clean-ups. Mulching, Lawn Maintenance, Trimming Shrubs. Plant new sod/seed. Seal Driveways. Tree work. Free estimates, 729-7950.

J & R LANDSCAPING
Complete design and maintenance. Spring and Fall Cleanups.
WILL BEAT ANY WRITTEN ESTIMATE!
Call 938-5915

Landmark Tree and landscape. Massachusetts certified Arborist. Tree removal, pruning, residential landscaping. Mike, 229-6706.

O'Brien Landscape
SPRING AND FALL CLEANUPS.
Complete lawn maintenance. Pruning and Planting. Bark, mulch and loam. Call David, 617-648-6227/ 508-250-8175.

REWTS LANDSCAPING
***LAWN, SHRUB, & TREE MAINTENANCE AND INSTALLATION**
***MULCHING**
***FREE ESTIMATES**
721-1054

Rich Farm loam delivered at old fashioned prices. Bark mulch, fill, red crushed stone, sand. Bobcat rental. 617-233-0348.

LAGACE Landscape Construction & Asphalt Paving
*New Lawns (seed or sod)
*Planting, mulching, railroad-tie walls.
*Loam, mulch, stone delivery.
*Driveway repairs & Bobcat service.
*Complete lawn maintenance, clean-ups & bush trimmings.
*Experienced and Reliable
FREE ESTIMATES
Call Marc, 648-0246.

292 Laundry

DO IT YOURSELF OR WE CAN DO IT FOR YOU
DROP OFF 7-10 AM. PICK UP 5-7 PM.
FREE PICK UP & DELIVERY
Until september 30th
WASH WORKS
167 Belmont Street
Belmont, MA 02178
617-489-2278

302 Masonry

A. Montagna Sons Masons. Stairs, walks, brick, blocks, stone. All types of mason work. 899-2180.

Demirjian Contracting. We specialize in brick steps, chimney repairs, concrete work, glass window blocks, marble work, bluestone, limestone, asphalt and wrought iron work. Carpentry also. Free estimates. 648-7172 or 648-9350.

Masonry work, New, repairs, water proofing, foundation work and steel bulkheads installed. Call John: 926-3958.

Masonry Work
All Types
Specializing in Flagstone Walkways- Brick Stairs
Cement Work.
Free Estimates.
Call anytime 617-396-0795.

New work, repair work, steps, walkways, patios, walls, brick, block, stone. 617-641-3429.

Watertown Mason. All type of masonry work. Cement work. Free estimates. Call anytime,. 489-1426.

304 Moving

Need a pickup truck for a small/medium size load? Moving locally, appliances. Odd jobs handyman. Call 876-4665.

306 Painting

A-1 Painting
20 Years Experience
Interior/Exterior. Gutters cleaned and oiled. Old loose and peeling paint scraped. Bare spots primed. Windows puttied. Caulking.
Minor carpentry repairs
Free estimates.
Call 646-7838

A qualified Painter. Ceilings a specialty. Call Mel after 5:30 p.m. and weekends: 617-729-8227

306 Painting

Bolduc Painting
Now scheduling for Summer and Fall 1990. Interior/ exterior, quality work. Gutters and Light carpentry also done. Fully insured, reasonable rates. Free estimates. Bob: 646-0564.

Bo Brothers
PAINTING
Interior/Exterior
Free estimates
SEE OUR DISPLAY AD IN THE BUSINESS DIRECTORY
Mike, 623-6568

Experienced Interior and exterior painting. Free estimates, very reasonable, very reasonable rates. No job too small. Call anytime. 617-729-4438

Hercules Painting
PROFESSIONAL SERVICE
Exterior and interior. Commercial/residential. Low prices. Fully insured. Free estimates
391-6666

Joseph Woods Painting & Wallpapering. Interior specialist. Free estimates. Expert careful preparation. Moore Paints. 20 years experience. Excellent references. Prompt reply. 235-1091.

Painting & Wallpapering
Interior & Exterior
Free Estimates
No Job Too Small
Clean & Efficient Work
Reasonable Rates
Call 646-7028

Peter & Sons Painting Company
Interior/ Exterior. Quality work at low prices. No Job too small. Call us. 617-776-4676.

Precision Housepainters
Painting and repairs at reasonable prices. Large and difficult jobs our specialty. 20 years experience, fully insured. Call Roger Saquet 617 489-4530.

308 Paving & Seal Coating

DRIVEWAYS PLUS
Asphalt, Concrete, Brick and Stone
Excavation, Trucking, Masonry, Fencing.
Free estimates. References.
Call J.A. Burroso. Home, 488-4542 483-3590, ask for Fred.

310 Pet Services

Best, experienced pet sitting care in the comfort of your home that money can buy. Insured. Pet-Estrian Services. 484-2489

Brenda's Pet sitting and dog walking at your home. Experienced. References. T.L.C. 625-1393.

Train Your dog at the New England Dog Training Club. Waltham boys Club, Waltham. Thursdays, 7:00 pm. Call 277-3893 or 235-2947.

314 Piano Tuning

Belmont, concert piano service. Tuning, voicing, regulation. All work guaranteed. First visit 10% off. Call 489-5433.

Henry Holland, piano tuner-technician. Tunes, reconditions pianos. Free estimates given. All work guaranteed. Call 721-1389.

316 Plastering

Plastering Ceilings, walls, etc. Quality workmanship. Always a job well done. Clean. Larry McLaughlin, 617-935-1820.

318 Plumbing

Brittany Plumbing Services
Remodeling and repair. Kitchens and bathrooms Free estimates. No job too small. License: 20530. 641-3286.

H.A. English. Plumbing, heating, drain cleaning service. Free estimates. License 21009. 923-2384.

Jim's Plumbing 484-8234
Heating/Gas Fitting, Kitchens and Bathrooms, Tile Work.
LICENSED/INSURED.
Free Estimates.

Lundy Plumbing & Heating. Water heaters, remodeling, new installations. Fully insured. Free estimates. License 22000. 932-1129.

MACDONALD PLUMBING
Complete Bathrooms
(Usually under $4,900)
Kitchen & Bathroom Faucets
Minor Repair Work
Boiler Installations
Best Rates, Quick Response
License 22122, 643-9214

Mirabella
Plumbing & Heating
Fast, friendly plumbing service is not a thing of the past. All your plumbing needs performed at reasonable rates.
** 625-1396. **

320 Professional Services

Feeling Fat? Eating Problems?
HELP IS AVAILABLE
Work with a qualified psychotherapist in individual or group therapy. Annie Cole, Partners in Personal Development. 646-6693.

TimeSavers Need time? We do what you don't have time for. Coordinate socials, errands, home accounting etc. Ask us! 729-3609.

326 Remodeling & Repairs

CJ Builders. Carpentry, Remodeling, Repairs. Residential/Commercial. Interior/Exterior. Estimates. 776-1172.

G. H. I. Remodeling
KITCHENS & BATHS
Additions and porches. Replacement windows and doors. No job too big, no job too small. Please call Mr. Tibbetts at
648-3620

Retired Builder wants odd jobs- Roofs, painting too. 617-484-5931.

T.C. Remodeling. Tile installation specialty. Dependable installer with experience. Tiles installed on floors, walls, counter tops, sink back splash, kitchens & baths. Reasonable prices. Please call Glen: 354-6866.

Wayland Construction Co Remodeling, additions roofs, siding & new construction. Call Bob Wayland 862-6049.

328 Roofing

AAA Quality Roofing. Conductor pipes, repairs recover and strip. No job too small. John F. McCadden & Sons. Insured. Licensed. 643-4341.

Brid Roofing. 20 year warranty. 1000 square feet $995. Sullivan. 776-7025.

DC Roofing. All roofs, gutters and chimneys. Free estimates. Insured. Mr. Cox 863-8033 or 484-7451.

Michael Powers S&L Services Roofing. Residential/commercial. 729-5207. Free estimates.

Richard's Roofing
ROOFS, CHIMNEYS OR GUTTERS
484-7913
Licensed ***** Fully Insured
Free estimates
We keep you covered.

R&D Roofing
Shingle Roofs, Gutters, Facia Boards and Carpentry. All Work Guaranteed. Call 641-2036.

334 Sewing & Alterations

A Wedding, Bridesmaids gowns, expertly made, fast personalized service at reasonable prices. 646-1834.

Dressmaking. Home Decorations. Alterations. Knitting. Original designs. Call Nancy, 617-623-8975.

Men's & Women's Alterations- All types. Quality work, reasonable prices. Call Joyce 666-5733.

338 Snow Removal

Family Pride Service. Plowing, Hauling, Sanding. Radio dispatched 24 hours. Call: 623-PLOW, 491-1615, 623-TRUK.

342 Tree Service

McDonough Tree Removal
TREE removal experts. Large tree removal. Land clearing, pruning, cabling, firewood, stump removal. General trucking. Bucket truck and 100 foot crane for hire. Free estimates. Fully insured. 861-1300.

Northeast Tree, Inc. 935-1988 944-9885
SEASONED FIREWOOD.
Stump grinding and landscaping. Fully insured. Free estimates.

Trees removed- large and small. Insured. Please call Anthony: 646-5516.

Tree Pruning
TREE TAKE downs- all types of tree work. Massachusetts certified. arborist.
729-4534

Tree removal and pruning. Free estimates. Over 20 years of experience. 484-7682.

344 Video Services

EXPRESSIONS IN VIDEO
***Weddings *Anniversaries**
***Parties *All Occasions**
***Photographs Transferred to video**
***Music/Titles added**
***617-648-3305**

346 Wallpapering

A To Z Wallcovering
HANGING and removal, wall preparation, related painting, ceilings, trim. Guaranteed satisfaction, references. Call 646-7178, John Mahon.

Paper hanging, removal, wall preparations and interior painting. Small jobs welcome. Free estimates. References provided. Call Bob, 492-2287.

Paper Hanging, wallpaper removal, interior painting. Free estimates. Call Sarah Smyth: 969-5986.

PAPER HANGING
$6.00 per roll
25 years experience
All Work Guaranteed
CALL BOB After 6pm
938-4926

Quality wall papering with a feminine touch. Call Claire: 643-7134.

Wallpapering- Paperhanging, Painting, Repairs. Free estimates. 617-648-0290.

Wallpaper Hanging
No Job Too Small. Free estimates.
Jean: 923-4077.

348 Waste Removal

Attics, Cellars, & Garages
COMPLETE CLEANOUTS.
Prompt, Reliable service. Free estimates. Call David, 648-6227.

A & M Cleanup
Complete removal of any unwanted junk, furniture, appliances. Will haul anything away. Prompt, reliable service. Low rates. Free estimates.
Doug: 438-3518

Free Estimates. Reasonable Rates. Attics, Cellars, Garages cleaned. Rubbish removal. residential , Industrial. 861-8879, 738-0781, and junk removal.

Haul-It-All: Fast service. Free estimates. Call now!!!! 617-641-3623 or 275-8422.

J & R DISPOSAL
* Complete Clean-outs
* Attics, cellars, yards
We can beat any written estimate!
CALL
938-5915

Reasonable Rates removal of any unwanted items. Yards basements and garages cleaned. Jim 861-1276.

Removal of construction debris and roofing material. Cellars, Attics, Garages and Yards also cleaned. Ed, 933-3172.

Rubbish and scrap metal removal. Appliances, boilers, oil tanks, miscellaneous services. Free estimates. Call Bob, 776-5374.

348 Waste Removal

Trash Removed, Yards, Houses, Garages, including construction materials. Fast service, Solid Fill removed. Bobcat Services. Call Owen or Ed: 484-4837.

Trash Removed. Complete clean-up, including construction material. Also Bobcat service and solid fill removed. Lowest rates. Call anytime. Owen, 484-4837.

352 Window Cleaning & Replacement

AAA Clearview Window Cleaners 641-4338
LOU MACISAAC- OWNER
GUTTERS CLEANED, oiled and repaired. Fully insured. Free estimates.

Dave and Ed's window and gutter cleaning. Windows painted and re-glazed. Quality work, reasonable rates! 246-3035, 926-0509.

NUCLEAR WINDOW CLEANING
Beautify your home and see a clear view this Fall. Have your windows cleaned by Nuclear Window Cleaning. Call **Mark at 484-7149** for your appointment.

354 Window Treatment

WORN OUT WINDOW CORDS REPLACED AND SCREENS REPAIRED
617-648-4677

356 Wood Splitting

From Strip to Finish
Complete Architectural wood and furniture Refinishing/ Restoration Services.
On site or in our shop. Fully insured. References. Established 1981. Questions Cheerfully answered. 617-423-2902.

502 Business Opportunities

DISTRIBUTORSHIP'S FOR SALE
$25 and $20.
SELF IMPROVEMENT PRODUCTS
Sell themselves
or buy for yourself
at discount prices.
All ages can benefit.
617-643-8692
I found a way to escape from being a wage slave. I kept my job while my customer list grows in a high-profit multi-level business. You too can profit off this unique opportunity. For free information call today: 729-9467.

Self-Employment from home, part time. Wholesale, retail, mail order business affiliated with several major US corporations. Call 942-0944.

602 Garage Sales Arlington

16 Henry Street. Saturday September 8, 10-4 p.m. Multi-family sale! Rain date Sunday 9/9.

Gigantic Neighborhood Yard Sale! Sat. 9/8, 9-1PM, Pine Ridge Road (off Gray St) Don't sleep too late!

10 Pawnee Drive, Saturday Sept. 8, 10-2. Moving Sale! Coffee table, hutch, jungle gym, quality men/women's clothing & more. FREE paints, etc.

15 Chatham Street, Saturday 9/8, 10AM-3PM. Large yard sale. Furniture, kitchen, household items, clothes, books, yard tools, etc.

21 Oak Hill Dr., 9/08 9:30-1pm., Multi Family Yard sale, good stuff cheap, household items, toys, clothes, & much more. NO early birds.

24 Coleman Road, Sat. 9/8, 10-4, rain date 9/9. Furniture, books, photos, albums, lots of good stuff.

46 Mystic Lake Dr. Sat. 9/8. 9-2pm. (rain- 9/9) Furniture Sale. Maple kitchen set, double bed, etc.

79 Valentine Road, Saturday 9/8, 9-5. Moving Sale! Furniture, lawnmower, snow blower, kitchen & other households. Everything must go. Rain or Shine.

7 Cornell St., off river St., Sat. 9/8, 9-3. Giant 4 family sale. Furniture, clothing, X-mas items, household items.

605 Garage Sales Belmont

43 Cushing Ave; Books, household items, Sports equipment. Sat. 9/8 (rain-9/9) 10-4pm.

Madison St. Multi family sale! Sat. 9/8, 10-2pm. No early birds.

29-31 Clarendon Road, Saturday 9/8, 9-3. Garage/Moving Sale.

59 Slade Street, Saturday 9/8, 10-4. Household items, sewing machine, electronic typewriter, 4 string base gutair, nautilus machine, other sports equipment, games. Rain date 9/22. No early birds.

81 Farnham St., 9/8, 9/9 9-3pm., Yard sale, lots of exciting items.

639 Garage Sales Watertown

44 Harnden Avenue. Saturday and Sunday, September 8 and 9, 10-4 p.m.

Yard Sale- 78 Winsor Ave., 09/08 10-3pm., rain 09/09. Baby items, 8mm sound movie camera/projector, refrigerator, 3 shelf currio cabinet, toys, hard cover reference & paper back books. Small kitchen appliances & much more.

25 Hosmer St. Sat 9/8. 9-4pm. 3 family yard sale. House hold furniture & lots more.

38 Franklin Street, Saturday 9/8, 9:30-5. Rain date Sunday 9/9. Four family yard sale. No clothing, no junk.

646 Garage Sales Winchester

28 Lakeview Road, Saturday 9/8, 9-4. Moving Sale! Furniture, appliances, many other household items. Rain date Sunday 9/9.

646 Garage Sales Winchester

MOVING SALE!
Everything must go!
93 Church St
Fri & Sat, 9/7-9/8 8am-3pm
English Coach Carriage, baby furniture, Antiques, bikes, toys, furniture, Books, pictures, clothing, Knic-knacks, dishes, patio furniture plus many other valuable items.

10 Nassau drive Sat.Sept 8th 10-1pm rain or shine.Brand name childrens clothing,books, misc. household items

16 Westley St., 9/08 9-4pm.. Moving Sale, all types of exciting items, something for everyone.

660 Antiques

We're Back
On August 16, Thurs, Fri, Sat, until Labor Day. Exciting new line of antiques that would surely enhance everyones appetite. Also looking for back to school clothes, get 50% return on those items that do not fit your growing child. Don't delay, shop today at Second Time Around. Located at 1193 A Mass Ave. Arlington. 617-646-5789.

668 Clothing

Raccoon Coat. New silvered Canadian, stunning. Great buy. 508-970-1776. Leave message if no answer.

Children's Orchard in Belmont
Is Pleased to announce that we are now accepting your
NEARLY NEW MATERNITY CLOTHES IN GOOD CONDITION.
Remember, you receive a check IMMEDIATELY
waiting for consignment. Don't forget those kids clothes too! Empty your attic and fill your pockets. Accepting all baby equipment, furniture, toys and accessories. Sizes newborn - 8. Call for appointment today, 489-KIDS.
Children's Resale Boutique, 117 Trapelo Rd, Cushing Square. Hours Monday - Friday, 9:30-5:30. Saturday, 9:30-5pm.

668 Clothing

Persian Lamb coat with mink collar, excellent condition, size 10. $250. Mink jacket, perfect condition. Size 8-10. $250. 643-4572.

676 Furniture

Bedroom Set - Girl's, 4 piece, white, excellent condition. $300. Sears apartment size washing machine, excellent condition, hardly used, $350. Excercise bike, great condition, low mileage, $75. 617-926-9409.

Beige Sofa Bed, $75. Easy Chair, $20. Glass Coffee Table, $15. 5 drawer chest, $20. Cherry Nest Table, nightstand, bookcases, t.v. stand, footlockers - cheap! 643-2646.

Breaking Up Apartment. Furniture, appliances, furnishings, housewares sold at reasonable offer. Appointment 648-0310.

676 Furniture

Cherry dining room set, double pedestal table, 6 chairs, buffet, $700 617-484-4491.

Dining Room Set. 4 ft diameter table, 2 leafs. Colonial oak. 6 chairs. Custom pad for table. Quality furniture. $950. 926-5759.

Fine Furniture Sale. We are moving. Saturday September 8. 8:30AM-3PM. Italian Provincial bedroom, twin beds, dresser, mirror & nightstand; Heywood Wakefield pine dining table, 62 X 42, 6 chairs, 2 wing back chairs; 2 Ethan Allen off white student desk & chairs; 1 Ethan Allen maple student desk & chair; Ethan Allen dark oak coffee table & 2 end tables; 2 Baker living room chairs; & miscellaneous. Cash only please. 489-2624.

Office Solid Oak Desk, printer stand, bookcase, perfect condition. Call 244-0805.

Queen size sofa, 72 inches, moss green color, good condition. $300. Call after 6PM:646-3127.

Estate Sale - Sat & Sun, 9/8 & 9/9, 10-2PM, 20 Hillcrest Circle, Watertown, Ma.

Table, Oak with ceramic inlay. 23x47, only one year old. $250 firm. Call 489-5597.

681 Machinery & Tools

16'' Planer, 16'' Jointer, large router, 6'' Jointer, Drillpress, Beltsander, Edge-sander, bandsaw, Tablesaw, Panelsaw, Pallet-Stacker, Aircompressor. Rinson's, 253 Main St. (Rte. 121A), Plainstow, NH. 1-603-328-5671. Mon-Fri. 9:30-5:00, Sat-Sun. 10-2pm.

683 Miscellaneous

Avon- If you need Avon/ Skin So Soft products, Please Call Mary 646-3819.

Bureau (Maple) $75. - Folding chair, $10. Blueberry Net, $8. Electric heater, $10. Antique Plate, $15. 923-3425.

Moving Sale! Now thru September 30. For appointment for viewing call: 641-3072.

684 Musical Instruments

Piano, studio up right, looks good, sounds good. $1100. 617-489-0199.

Player Piano, Autopiano, circa 1900, reconditioned piano, have player parts, $800. Call after 5:30 PM: 729-4707.

686 Oriental Rugs

Imported Oriental Rug Sales - Come and explore our new August inventory in a unique atmosphere. Persian, Afghani, Pakistani and indo rugs, runners and pillows of all sizes. Expert restoration, repair and hand cleaning. 617-862-3031.

Oriental rugs. Old or used, fair market value paid with cash for any size or condition. Call P. Nalbandian Oriental Rugs: 663-8810

696 Wanted To Buy

All House Contents PAYING TOP $$$
For antiques, jewelry, paintings, Oriental rugs, bedroom sets, dining room sets, used furniture & almost any item 40 years old or older. Also conducting estate tag sales. 617-275-7793, 508-371-7090. Dorothy Anderson.

All That Is Old
Antique furniture, rugs, clocks, toys, quilts, dolls or wicker.
Call Jim: days, 729-3636 Or evenings, 729-8383. Or Leo: 665-7062 after 6PM.

Antiques Bought & Sold
ANTIQUES BY OLDE MYSTIC
367 Trapelo Road, Belmont
489-4147/396-6266

ANXIOUS TO BUY
Antiques, used furniture, dining room sets, bedroom sets, bookcases, desks, wicker furniture, china, glass, pottery, paintings, old frames, quilts, linens, clocks, jewelry, trunks and old dolls and toys, china and dinner sets. Top dollar paid. One item or a house!u!
Mrs. Benson 861-0550

A-ALLSTON/
BRIGHTON
DEALER
Mrs. Richards Buys. Jewelry, Oriental rugs, furniture, clocks, quilts, china, picture frames, paintings, linens.
ANYTHING OLD.
Call Mrs. Richards: 617-254-3820
Free Appraisals

Cash paid for pre-1930 furniture; oak, wicker, walnut, marble tops, mahogany, desks, dining and bedroom sets, odd pieces. Cameras, Oriental rugs, paintings, brass beds, anything old. 862-6041.

HAND TOOLS WANTED
Wanted to buy: old woodworking tools, planes, chisels, surplus hand tools, all trades. Precision machinist tools, shop lots. Also wanted, old oil paintings, books, frames, antiques in estate lots. Cellar to attic. 558-3838 or 558-3839.

696 Wanted To Buy

Moving??? A Lady wishes to buy dishes, china, furniture, lamps, silver, rugs, pianos, wedding gowns. Please Call Mrs. Johnson: 332-7135.

Wanted, Old GI-Joes and equipment. Call Jerry at 646-1796.

We Buy
China & Dinner Sets.
Also odd serving pieces and parts of sets. Antique-Used-Almost new. Lenox, Minton, Noritake, Johnson Brothers, Aynsley, Rosenthal, Royal Dalton, Shelley, Wedgewood and many others. Call anytime:
Mrs. Benson 861-0550

W W II memorabilia, want to buy military souvenirs from World War II. All types. Call evenings 894-8031.

697 Wood & Fuel

All Seasoned Hardwood- Cut, split & delivered. Minimum 3 cords or 384 cubic feet. $135 per cord. Call Edward J., LeVesque. 1-508-347-3574.

Quality Hardwood. Seasoned, split, delivered. Stacked. 617-438-0690.

Seasoned Hardwood. Cut, split & delivered. 128 cubic ft - $125. 65 cubic ft - $90. 45 cubic ft - $75. 933-7822.

Business Rates!
When you need to advertise your job openings, services or goods for extended periods, ask your Line Classified Ad visor about our frequency discounts and rate holder ads. You'll save big! Call 729-SOLD, Monday-Friday 7:00 a.m.-7:00 p.m.; Sat. 9-Noon.

Business Rates!
When you need to advertise your job openings, services or goods for extended periods, ask your Line Classified Ad visor about our frequency discounts and rate holder ads. You'll save big! Call 729-SOLD, Monday-Friday 7:00 a.m.-7:00 p.m.; Sat. 9-Noon.

696 Wanted To Buy 696 Wanted To Buy

J.P. Carroll
Used Auto Parts
Junk Cars Removed Free
Mass. Licensed Dealer
861-6060

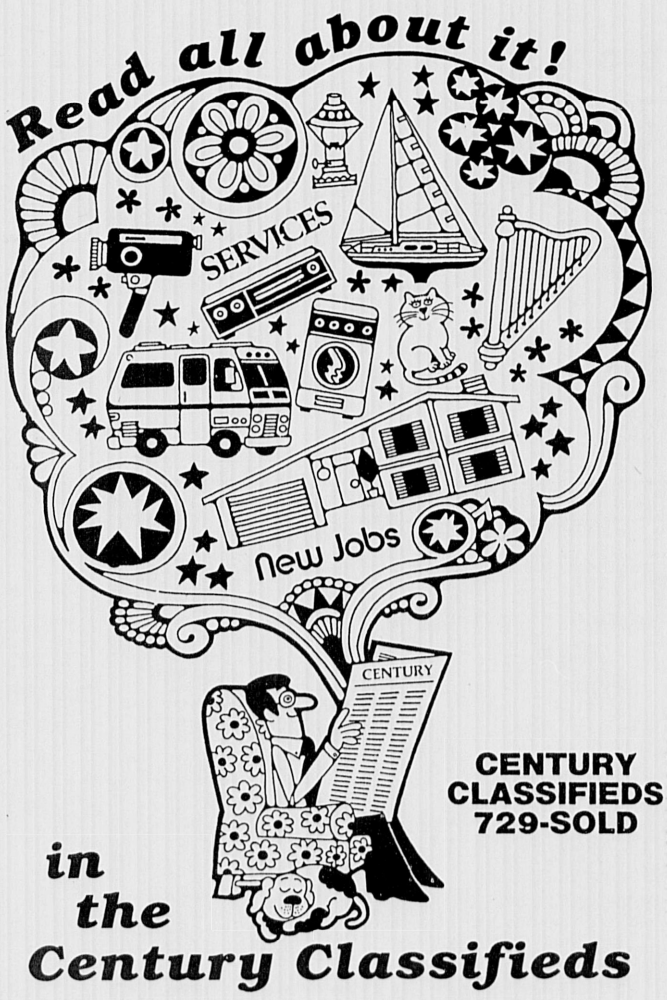

CENTURY CLASSIFIEDS 729-SOLD

in the Century Classifieds

REAL ESTATE

700 Apartments Furnished

Arlington. Clean, beautifully furnished, equipped, first floor, 2 family. 5 rooms plus large sundeck. 2 bedrooms. Modern kitchen and bath. Refrigerator, disposal, washer, dryer. Basement storage. Yard. Garage. On T. $1,075 plus utilities. 641-0404.

Arlington Center, off Pleasant St., 1 bedroom- $625; 2 bedroom- $695 and $795. Furnished including heat, electric, appliances; 3 bedroom $895 furnished including heat, lease and security, parking, no fee, 643-7487 or 641-4556.

Arlington Center, off Pleasant St., Furnished including appliances, heat, electric parking. 1 bedroom- $695; 2 bedrooms- $795. Also, a spacious 3 bedroom in Colonial residence, includes heat, appliances & some furniture, $996 parking. Lease & security, no fee, 643-7487 or 641-4556.

West Somerville. Furnished, 1 bedroom, 4 rooms. 2 minutes to Red Line and Tufts. Rent reduction with snow removal and small yard work. Available 9/15, 1 year lease, non-smoker. $900 plus utilities. Call 625-8274.

703 Apartments Arlington

ArlingtonWatertown and Medford. 2 bedroom, one bedroom and studios available. Convenient locations.

Eastman Realty

646-5700

Arlington, 5 rooms plus enclosed sun porch. Second floor. 2 family. 2 bedrooms. Modern kitchen and bath. Frost free refrigerator. Maytag washer, dryer, dishwasher. Disposal. Ceiling fan. Basement storage. Yard. Garage. On T. Immaculate. $975 plus utilities. 641-0404.

Arlington,Beautiful 2 bedroom, hardwood floors in Heights, $850. 2 1/2 bedroom, $800. Large, beautiful 3 bedroom $1200 heated.

Belmont,Nice 2 bedroom, Cushing Square, $850. Mint 2 bedroom, gleaming hardwood floors, $900.

Watertown,1 bedroom, hardwood floors. $725 includes all. Nice 2 bedroom, hardwood floors, $745. Modern 2 bedroom, appliances, $775 heated. Immaculate, 5 1/2 room Oakley Country Club, fireplace, $875. Mint 6 rooms, gleaming hardwood floors, $1050 includes electricity. 3 bedrooms, $900 & up.

West Medford,Mint condition, 8 rooms, 4 bedroom, 2 baths, parking, $1175, 2 bedroom, $750.

Low Fees!
Metro Properties
484-8115
"List With Us"

Arlington, 4 bedrooms, 7 room apartment. Has 2 bath rooms. Modern kitchen with dishwasher. $1185 plus utilities. 617-729-2394.

Arlington, 2 large rooms, for cooking, microwave oven and hot plate. 3 skylights, bath with shower, parking, near transportation. All utilities $550. Available Sep. 1 or 15th. Seen after 5 pm. 646-6005.

Arlington, 2 bedrooms, 5 1/2 rooms. Modern kitchen and bath, excellent location, parking, available 9/1 and 10/1. $800-$875. No pets, no fee. 729-5741.

Arlington, 2 room efficiency, heat and hot water included. Laundry, off street parking, $550/month. Call 641-0686.

Arlington, East. Beautiful 3 and 4 bedrooms, wood floors, dishwasher and disposal, washer/dryer, porches, yard. $1,000, pets ok. Sander R.E, 864-8772.

Arlington, 1 bedroom, oak, hardwood floors, air conditioner, dishwasher, disposal, laundry, parking, clean quiet building, $695 includes heat & hot water. No Fee. 646-5569.

Arlington, 6 rooms, 3 bedrooms, near T, new bath and kitchen, parking, $900. Call 862-7788.

Arlington, 4 rooms, 2 bedroom, near T, hardwood floors, new kitchen and bath, $800, 862-7788.

Arlington, Good selection. Studios from $400. 1-2 bedrooms from $650. 5-6 rooms, 2 families from $825. G & G Realty 648-4900.

Arlington, Somerville, Cambridge, Medford or Belmont. Good selection of apartments in buildings or houses. All locations. All prices! 3,4,5 or 6 rooms. Low or no fees. Manager, 617-876-0343.

Arlington, No Fee. Jason St area near Mass Ave. Immaculate 3 room, 1 bedroom, ceramic tile bath, cabinet kitchen. $725 including heat & hot water. LDH Realty. 643-2828.

Arlington, near T, 2 bedroom, needs work, pets ok, $710 plus. Immaculate, 2 bedroom, quiet, modern, 2 car parking, no washer/dryer hook-up, $825 plus. R.E. 641-2010.

Arlington. On Mass. Ave, T at front door, sunny & open 2 bedroom, 2nd floor Colonial, 2 car parking, available immediate, heat included, $895. No fee. 648-2222.

Arlington, spacious basement 1 bedroom in 3 family, convenient location, on bus. Yard, storage. $600 utilities included. No fee! 665-2870.

Arlington- Sunny and modern, 1 bedroom, pool/parking, $660/month includes heat and hot water, no fee. Available immediately. Phil: 628-8858.

Arlington Heights- 5 room, modern kitchen and bath, hardwood floors, gas heat, near T. $775 no utilities. 1 car parking. 508-655-8659.

Arlington. Clean, beautifully furnished, equipped, first floor, 2 family. 5 rooms plus large sundeck. 2 bedrooms. Modern kitchen and bath. Refrigerator, disposal, washer, dryer. Basement storage. Yard. Garage. On T. $1,075 plus utilities. 641-0404.

Arlington. Spacious 2 bedroom, 2 bath. On bus line. Heated. Parking. Balcony. $1300. No pets, no fee. 646-5252.

703 Apartments Arlington

Arlington. Spy Pond. Beautiful 5 rooms, wood floors, porch, yard, $800; Sommerville, West. Lovely 2 bedroom, wood floors, porch, yard, $775; Spacious 4 bedroom, 2 floors, porch, yard, $850. Pets OK. Sander RE 864-8772.

Arlington. Lovely modern 5 room apartments. Newly renovated. With 1 & 2 bedrooms, porches, yard & parking. Great location, handy to everything. $800 and up. Agent 275-3721.

Arlington. 5 rooms, natural wood, jacuzzi, $875; Large 5 rooms, modern kitchen & bath, dishwasher/disposal, washer/dryer in basement, storage, parking, $950. Large 7 rooms, 4 bedrooms, on 2 levels, $1200. Carol Marrano Real Estate 643-2800.

Arlington: Sunny, 2 bedroom, possible 3rd, 2 bath, modern kitchen, dishwasher, wall/wall air, porch, 2 car parking, MBTA. No pets. $1100/month plus. 729-2947.

Arlington Heights, 2 apartments. 2 bedroom each, newly remodeled, laundry, dishwasher, large yard, parking. $875 and $750 includes heat. 508-658-2165.

Arlington Center off Pleasant St. 3 bedroom $895. Including heat, appliances, some furniture if desired; also, 1 bedroom $625; 2 bedroom $695 furnished including heat, utilities, parking, lease and security. No fee. 643-7487 or 641-4556.

Arlington - Modern two bedroom, hardwood floors, fireplace, parking, $825; large 3-4 bedrooms, 2 baths, fireplace, parking. $1200-$1350. Atlas Realty. 628-8900.

Arlington Heights. Spacious 4 bedroom apartment in stunning 2 family. 1 1/2 baths, eat-in kitchen, dining room, living room, den, sundeck. Hardwood floors, gorgeous grounds, garage. Near busline. $1150 plus utilities. No fee. Available now. Call 401-884-8434.

Arlington Heights. 2 bedroom, free parking. No pets. $800 plus utilities. Call 641-1473.

Arlington Heights: Spacious, 2 bedroom, newly renovated. Modern kitchen & bath. Hardwood floors. Parking. Close to "T". Available 9/15. Call after 5:30 pm, 646-2735.

Arlington Heights. 2 bedroom, large kitchen & living room. Parking. Near T. $800 plus utilities. No pets. 648-1855.

Arlington Center just off Pleasant St. Large 3 bedroom, 1st floor of Colonial. $996 includes stove and fridge and some furniture if desired; also, 3 bedroom on floor 2 & 3, $996 includes heat and appliances. Also 1 bedroom, $695, 2 bedroom, $795 furnished. Parking, lease & security. No fee. 643-7487 or 641-4556.

Arlington & Vicinity- Great selection of 1, 2 & 3 bedrooms, $700 & up. Houses $1,200 & up. Ivers and Stein Realtors: 648-6500.

Attractive, new decor, 2 bedroom, in two family, steps to T, air, dishwasher, washer & dryer hookup, garage. 10/1. $950. 721-7361.

Arlington Center, 4 rooms, 3RD floor, modern kitchen & bath, all utilities, parking, no pets. $800. 646-0276.

DuPont R. E.
648-6630
ATTENTION LANDLORDS!
Do you have an apartment rental? We are a full service office. No landlord fees involved. Qualified clients full screened.

East. 8 room, 2 floors, 4 bedrooms, 2 baths, living room, dining, parking, porch, on Mass Ave, near T, $1350. No fee. 484-3809 after 5PM.

Large sunny 4-5 bedrooms, eat-in kitchen, living room dining room, hardwood floors, nice neighborhood, near bus. $1275/mo. plus utilities. 643-2242.

Large 1 bedroom Condo. 1 covered parking spot. Many extras. 10/1. $750. Call Don. 508-251-4351.

Modern heated 1 bedroom. Air, wall to wall, laundry, parking, pool. $700. Eastern RE 395-2992.

Modern 1 bedroom, Mass Ave location, $575 with parking, $550 no parking. Separate utilities. Call: 861-7292.

Modern & clean 3 bedroom, excellent location, handy to T & Mass Ave., garage, no fee. $1050. 861-7954.

Modern 5 rooms, hardwood floors, parking, no pets. $825 plus. 617-646-9236.

One bedroom, Brookside condo. Air, pool, near transportation, heat and hot water included. $675 monthly. Call 508-535-5512.

Studios, 1 & 2 bedrooms, $575+. Heat & hot water included. Pool & parking. Associated Brokers. 641-1111.

Studio, modern, heat, hot water, air, parking, $585 month. No fee. 617-646-5005.

Studio, 2 rooms in house. $525 per month plus utilities. Available 9/1. No pets. No fee. Call: 643-5450 weekdays and evenings.

Sunny 2 bedroom Colonial duplex. Garage, deck, yard. Walk to bus & supermarket. $775 plus. 484-8465.

The Apartment Finders
Arlington. 2 bedroom, 5 rooms, garage, near T, $825.
Arlington. Immaculate 3 bedroom, near high school, gorgeous woodwork, park 2 cars. $900.
Arlington. ACE unit, 3 bedroom, 1 1/2 bath duplex, skylight, new condition, child safe street, cat OK, $1195.
Arlington. Huge 5 bedroom, near Monotomy Pond, a steal at $1300.
Arlington. 3 bedroom 1 1/2 bath house, near Spy pond, family neighborhood, garage, family room, fireplace, $1395.
Winchester. 2 bedroom, near center, newly renovated. $800.
Bessette Realty
643-5433
New Listings Daily.
Tenants Pay only
1/2 month fee

703 Apartments Arlington

Two 1 bedrooms, from $650 plus utilities, from $750 heat & electric, no pets. Lease. 617-643-0040.

1 bedroom single house. Modern kitchen & bath. Gas heat. Near T. Parking. $650. 861-6565.

Arlington, A 1 bedroom modern building, sanded oak floors, freshly painted, spotless. Heat/hot water included. $695. 646-5036.

1 1/2 Duplex, 5 sunny rooms, 2 bedrooms, modern kitchen/bath, spacious deck & yard, garage. Available 10/20. $850 plus utilities 641-0537.

21 Mystic Lake Drive - off Mystic Valley Parkway, 1 block from Arlington-Medford rotary. Giant porch/yard sale, furniture, appliances, baskets, clothing, kitchen utensils. Great Finds! Sat & Sun. 8-4.

5 rooms, 2 bedrooms. Recently renovated. Parking, fridge, hardwood floors. Available 10/1. $700/month 643-0162.

5 1/2 rooms, 2 bedrooms in 2 family. $700 plus utilities. Available 10/1. References, no pets. 508-369-1674.

706 Apartments Belmont

Belmont. Modern 2 bedroom apartment. Fully applianced, air conditioned, 2 enclosed porches, garage, 2 car parking, near T. Available 9/1/90. No fee. Call: 924-3345.

Belmont, 6 room, 2 bedroom, second floor. Enclosed porch, 1 car parking, convenient location, $825. No fee. G & G Realty 648-4900.

Belmont- 6½ rooms, 3 bedrooms, 2 enclosed sun porches, hardwood floor, modern, near T, $1100. Available now. 484-8856.

Belmont. 5 1/2 rooms, 1st floor apartment, modern kitchen & bath, parking, no pets. $875. Available now. 484-5881.

Belmont. 5 1/2 rooms, 2 bedrooms, parking, no pets, no fee. Call after 5PM: 646-2323 or 646-1377.

Belmont - Modern 3 bedrooms, hardwood floors, 2 baths, parking, $1100. Atlas Realty 628-8900.

Desirable Cross Street. Recently renovated. 5 rooms, quiet 2 family. Near shops & T. Eat in kitchen, hardwood floors, washer/dryer hookup, parking. No pets. $900 unheated. 944-1947 days.

Belmont Large 2 bedrooms, plus in law quarters. 2 baths. Call 617-484-9243 or 926-8629.

Lovely two bedroom with fireplace, hardwood floors, yard, ideal for families. $1,050. 617-489-3822.

Modern 4 bedroom, 2 bath, 4 car parking. Near T. Washer/dryer facilities. No fee. Available now. $1300. 484-5646.

No Fee. 2 bedrooms, $800 & $900. Good location, close to public transportation. Sikellis Realty. 484-6010.

Russell Realty

Belmont/Watertown Area. Large 5 room, porch, near T, $875. Sunny 5 room, convenient location, $825. Newly renovated, 4 rooms, $825. 1 bedroom with porch, $700. Charming 2 bedroom, hard wood floors, $950. 6 room, 3 bedroom, fireplace, all applianced, $1275. 8 room, 2-3 bedroom, hard wood floors, 2 baths, $1575.

Arlington East
2 bedroom, 1st floor, convenient location, $850.

Please call Camille Repucci at 484-8600.

Six rooms, 3 bedrooms, 1½ baths, dishwasher, disposal, modern, close to T, $1200 month. 617-489-3335

Sunny 1 bedroom in house, quiet street near Cambridge, hardwood floors, eat-in kitchen, near bus, over 575+ heat. 862-5134

2-3 bedroom on 2nd & 3rd floor of two family, modern kitchen with refrigerator, tile bath, excellent condition. Two car parking, near T, no pets. 617-484-5593.

2 bedroom, 2nd floor. Fireplace, hardwood floors, porches, garage. Walk to T. No pets. $775 plus. 923-1346.

Grove St. 2 bedroom. Study, living room, dining room. Modern kitchen & bath. Porch. $927. 449-9022.

4 bedrooms, 1 1/2 bath, duplex house. Full basement. Plus utility. Near T. 484-7288.

Belmont. 6 rooms, 2 bedrooms, modern kitchen & bath, large enclosed porch, garage, $950. 484-4422.

Concord West. 4 bedroom, 2 family townhouse, walk to town and train. $1050/month. Call Nancy at Group West, 259-9700.

721 Apartments Lexington

Lexington. Near Pond. Beautiful 3 bedroom, wood floor, porch, huge yard, garage parking. $950. Pets OK. Sander RE. 864-8772.

2nd Floor, 2 bedroom. Large yard, off street parking, near center & transport. No Pets. $875. 862-7710.

737 Apartments Somerville

Bright 2 room apartment, kitchen/bedroom living room combo. $575 heated. Available 9/1. 617-648-9161.

Somerville, West. 5 rooms, first floor of 2 family. Eat in kitchen, off street parking, available now. $650, no fee. Agent, 489-1133.

Somerville/ Cambridge line. 1,2,3,4 bedrooms from $600 plus. Walk to Harvard, near T,hardwood floors, yard, parking, small pets ok. No Fee! 547-0026.

W.Somerville. 2 floors, 4 bedrooms, 1 1/2 baths, fridge, hardwood floors, on bus line. Walk to Tufts. No fee. $1250. 776-8232.

745 Apartments Watertown

Large 2 bedroom + study, wood floors, 3 car parking/garage, Belmont line. $1000+ Real Estate 109. 489-5110.

Newly remodeled, 2nd floor, 5 rooms with parking, near Arsenal Mall. $700/month. Available 9/1. Call 489-1274.

No Fee. 3-1/2 rooms, $700 including heat and hot water. Close to public transportation. Sikellis Realty. 484-6010.

Watertown, $200 off first month! Convenient location near Cambridge, on bus, hardwood floors, eat in kitchen, 4 rooms, $650 plus. No Fee! 547-0026, 926-6236.

Watertown, lovely 3 room in 3 family house. Walk to square, wall/wall, off street parking, laundry. $600/month includes heat and utilities. 923-4028.

Watertown, 5 1/2 rooms, 2 bedrooms, modern kitchen and bath, hard floors, fireplace, parking. $900/month. 617-926-4560 or 926-7978.

Watertown, 4 bedroom on 2 floors in 2 family. Convenient location, quiet street, hardwood floors, porch, parking, $1,100 plus. No Fee! 665-2870.

Watertown. Spacious two bedroom Condo; kitchen with refrigerator and dishwasher, new wall to wall, parking, washer & dryer, $850 heated. 924-6098.

Watertown/ Belmont Line- Lovely 2 bedrooms, large fireplace, living room with dining area, oak floors, cabinet kitchen, refridgerator, tile bath, gas heat, parking. Available 10/01. $875 unheated. 923-1874.

Watertown/Belmont Line. Beautiful fireplace, 2 1/2 bedrooms, dishwasher, disposal, porch, yard, $860. Cat ok. Sander R.E. 864-8772.

Watertown Square, 2 rooms, nice house, employed woman preferred, $445 plus. 617-926-8048.

1 bedroom in renovated victorian, 3rd floor with great views, modern kitchen/bath, 2 car parking, large yard. $780+ Real Estate 109. 489-5110.

2 bedroom, renovated, eat-in kitchen, hardwood floors, parking, 2nd floor. $800 includes utilities. 524-8004.

752 Apartments Winchester

Studio apartment in private home. Private entrance. References required. 729-9478

Four rooms, modern kitchen and bath, near 93, very private. $790 plus utilities & security deposit. Call: 617-729-2455.

Winchester. Large, 1 bedroom, 2 parking, $750. 2 bedroom, 2 parking, $800. 3 bedroom, $950 plus utilities. 2nd floor, victorian house, dishwasher. No fee. 729-8027.

10 Lockeland Road, (off High St) Sat. 9/8, 9AM-3PM, rain date Sun. 9/9, tons of household items, like new clothing, miscellaneous electrical & hardware.

753 Apartments Woburn

Woburn, 2 bedroom apartment. All remodeled, wall to wall, air conditioning, yard, parking and more. $695 plus utilities, no pets. A Newlyweds dream! 617-272-7431 after 5 p.m.

Woburn. 2 bedroom, all remodeled, wall/wall, air, yard, parking & more. No pets. Newlyweds with dream. $695 plus utilities. Call after 5PM: 617-272-7431.

Woburn Area. Studio, 1, 2 and 3 bedrooms. From $595 thru $2,500. Over 20 Listings. 935-4049, 935-1232. Greater Boston Properties.

755 Apartments Other Towns

Arlington/Winchester Line. Lovely 6 rooms, screened porches, quiet area. Modern kitchen and bath, washer/dryer hook-up in basement. $795/month, Call 391-0849.

South Medford. 2 bedrooms. Great apartment. All amenities. $745 plus. Call 729-2394.

Cambridge/ Somerville line. 1,2,3,4 bedrooms from $600 plus. Walk to Harvard, near T,hardwood floors, yard, parking, small pets ok. No Fee! 547-0026.

Everett Line. 5 large rooms, owner occupied, quiet tree-lined neighborhood, hardwood floors, modern kitchen & bath, refrigerator, newly painted, no utilities $750. 889-3325.

Lincoln 4 room apartment, perfect for one, $1,000/mo. including heat, six month lease, no pets, non-smoker. 259-9700. Group West.

Medford- Brand new 2 bedroom, 2 bathroom condos. Near Tufts, refrigerator, dishwasher/disposal, washer/dryer, central air. $1000 617-625-9890.

Medford- Clean unfurnished 3 to 4 bedrooms, 1/2 block to Tufts, parking, yard, laundry facilities. $995.625-9890/ 646-2107.

Medford West- perfect 3 bedroom, $1100 + a month. Provides you with lovely common spaces, well maintained house. Call for details to 10 pm 783-5514 10/1/90

Stoneham, 2 bedroom in Victorian house on quiet street, hardwood floors, parking, storage, $660 plus. Luxury apartments, $200 off first month! Hardwood floors, air, balcony, laundry, parking. 1 bedroom, $660. 2 bedroom, $785. Heat/ hot water included. No Fee! 438-7648.

Stoneham/ Winchester line. The Gates. 5 room luxury condo. Large 40 ft balcony, verticals, pool. $975. 396-0932.

Waltham, Available 10/1. Ideal location. 1 bedroom. Energy efficient, applianced kitchen, parking, close to major routes. $725 plus. No fee! Owner 893-6604 days, 899-8981 evenings.

755 Apartments Other Towns

Medford, luxury, 2 bedroom, 2 bath condo, near Wellington, 1 parking. 10/1 $950/ month unheated. 391-0899.

816 Office & Desk Space

Arlington. Mass Ave. First floor, 1100 square feet, professional office, off street parking, alarmed, new carpeting, air conditioning. No fee. 646-5569.

Arlington. Pleasant, bright. 270 sq ft. Corner office. Central air. 1 month free rent! Samson 641-2000.

756 Cape Cod

Falmouth- 2 bedroom, newly renovated, expandable Cape for rent or sale. $475/wk through 9/90. $675/mo. excluding utilities thereafter. $134,900. Water view & access to small boats. 5 minutes to beach. 641-2940.

757 Commercial Space

Belmont- Parking Spaces. Near Cushing Square, easy access. 489-4853.

Belmont. Store Front for rent or lease. 493 sq ft. Handy location & good traffic flow. Display windows. Air & oil heat. 484-5280.

Belmont. Store for rent on Trapelo Rd. Available 9/1. approximately 700 sq ft. For information, 643-3686.

Retail/Office Space. Belmont area. 300-1200 sq ft. Starting at $500. Negotiable lease terms. Russell Realty. Call Camille: 484-8600.

Watertown. Location. Location. Location. Store front on Mount Auburn Street. 500 sq ft. Great traffic flow. Available 10/1. By owner. 923-4090, 646-6611.

Winchester Center. 2000 sq ft. Off street parking. High traffic count. Ideal for quick turn over/ service type store. Call for information 721-1122.

762 Homes for Rent Arlington

Arlington. Large 3 bedroom home, convenient location, parking, $1350/mo. plus. RE. 862-1665.

Arlington Lexington vicinity, executive homes to $1500. Alyce C. Monahan, Broker, 862-0278. Listings welcome.

811 Homes for Rent Winchester

Winchester. Lovely & spacious 6 room ranch. In top location, 3 bedrooms, 2 baths, 2 car garage. Lovely yard & much more. Agent. 275-3721.

Winchester Center, spacious home, furnished, 9/1, $1400. Lexington, 6 room townhouse, heated, $1400. Others. Alyce Monahan, Broker 862-0278.

812 Homes for Rent Woburn

Woburn Area- From $850-$3,500. 2 - 5 bedrooms. Over 20 Listings. Call 935-4049 or 935-1232. Greater Boston Properties.

814 Homes for Rent Other Towns

816 Office & Desk Space

Arlington Center, 2 adjacent rooms on first floor in modern, professional office building. Common waiting room, utilities and sticker parking are all included. Call 646-6423.

East Arlington- Professional man seeks same, to share partially furnished 2 bedrooms, storage, laundry & parking. $350 plus 1/2 utilities. Available immediately. Days 981-5269/ Eves 648-3513.I

Winchester. Small office space available 10/1 in Mill Pond building. $250/month includes utilities. Call: 729-8090.

817 Rental Sharing

Arlington, share apartment with young professionals. Residential, parking, non-smoker, male/female, $275 plus utilities. 617-694-7651 or 508-653-3424.

Arlington, Professional female, 30 plus, non-smoker, no pets. Share sunny, spacious, mostly furnished 7 room house with owner. Fireplace, yard, 1 1/2 baths. Quiet neighborhood, near Route 2, bus, parks. $450 plus. 9/1. 617-646-5514, before 10pm.

Arlington, large furnished sunny room to rent for college student or professional. Non-smoker, parking. 648-5730.

Arlington, Professional female to share huge 3 bedroom near center. 2 dens, hardwood floors, fireplace, walk to shops and T, parking. Available now. $400 per month. 641-1508

Arlington, roommate to share sunny apartment in 2 family. Yard, storage, washer, near T. $375/month. 617-643-2622.

Arlington- 1/2 way between center & Heights, non smoker, professional female, seeks same (24-36 Age) to share quiet 2 bedroom, furnished except bedroom. Near T, parking, $400/mo., includes heat & water. Available 9/1. 617-643-7327.

Arlington- Female seeks professional female, non smoker, to share great sunny 3 bedroom house. Private yard, 2 blocks to center. $550+ 646-0958.

Arlington. Quiet 26 plus female to share attractive 2 bedroom. $375 plus. 9/1. Call 646-0048.

Arlington. M/F to share 3 bedroom with 2 F, hardwood floors, 2 decks, laundry, parking. $430 includes all utilities. 643-1722.

Arlington/ Winchester. Close to center, bus and train. With or without private bath. Call 259-9244.

Arlington Medford line, lake area, non-smoking female to share large 5 room, 2 bedroom apartment. Excellent condition. Sunporch, large yard, laundry hook up, close to T and commuter rail. $400/mo. gas heat not included. 488-3874

Arlington (East), Female non-smoker to share large 2 bedroom with same plus 2 cats. Parking, fireplace, near T, $375 plus. 646-6036.

Arlington Heights: 3 bedroom apartment, 2 living rooms, eat in kitchen, porch, yard, near T. m/f. $300/month plus. Available immediately. 617-641-2811.

Arlington Heights. Professional man seeks 2 roommates for sunny, 3 bedroom house. Non-smokers. $325 plus. 617-648-2603.

817 Rental Sharing

Arlington Center. $360 plus. 2 male professionals seek neat m/f non smoker 23-30 to share 3 bedroom duplex. Available now. 648-3605.

Arlington Heights-Female seeks professional female 30+ to share 4 bedroom house with yard. Washer/dryer, on bus line, $375 plus utilities.October 1 646-3609.

Arlington Center. Woman 29 plus to share charming sunny house with 3 on quiet street with garden. With washer/ dryer. Non smoking, no more pets. 9/1 flexible $310 plus. 641-0034.

Belmont, professional couple with 14 year old daughter seeks compatible female to share luxury 3 bedroom duplex in quiet neighborhood off bus route to Harvard Square. 617-484-3399 evenings.

Belmont, 23 year old female seeks same or older to share sunny 2 bedroom apartment. Washer, dryer, near T and parking. Available now. $300 plus. Call Lauren at 617-484-5756.

Belmont. Duplex seeks independent Male/Female to share with 2. Bedroom & study, $425/mo. 484-1841.

Belmont. Seek non smoking professional to share large 4 bedroom house in quiet area. Washer/dryer, near T. $394.25 plus. 489-0078.

Belmont Roommate: 3 bedroom, 2 bath duplex: 2 male professionals seek male or female. $400, off street parking + more. 489-5391.

Belmont to rent or share. 2 or 4 bedrooms. 2 baths. Call for details. 484-9243 or 484-6818.

Housemate wanted- Winchester, 3 bedrooms, desirable area, near T, parking. $300/month Eves. 729-0560.

Medford. Near Tufts. Seeking non-smoking M 20-35 to share large 4 bedroom apartment, washer/dryer, deck, near bus, $340 plus utilities. 391-6966.

Medford - Male or female to share nice modern 2 bedroom with female and 2 cats. Yard, off st parking, on T, no smokers. $365 plus utilities. 617-395-8147.

Mostly co-op house seeks another 30's. Sunny, friendly, considerate two family with 2 males, 1 female, near shops, on busline. Prochoice, non-smoking, on street parking. Available now. $350. 617-924-8075.

NORTH SHORE ROOMMATE SERVICE
APARTMENTS/HOUSES TO SHARE
"PROVIDING COMPATIBLE ROOMMATES SINCE 1980."
617-598-0706

4 Professional F seek 5th for large 5 bedroom house in Arlington Heights, laundry, fireplace, hardwood floors, 648-6859, $350 +. Eves: 508-458-7653 Mon-Fri.

Quiet house to share. West Medford. Large 3 bedroom, deck, yard, more, non-smoker. $300 month plus security. Available 9/15. Tom: 617-729-6769.

Waltham. Non-smoker, F, 25+, to share 2 bedroom condo. Air, pool, storage, laundry, ideal location, heat & hot water included, 9/1, $410/mo. Days: 253-2778, Eves: 891-4377.

Watertown Square- Apartment to share with male and female. $350 month plus utilities. 617-924-8590 or 617-923-0299.

817 Rental Sharing

West Medford- Professional female, 3 bedroom house, washer/dryer available, near buses & Rte 38, $350 & $300 plus utilities, non-smoker. 396-9431.

Winchester- Young professional to share large fully furnished Victorian home. Near MBTA, public tennis courts & lake. Large kitchen, dining room, living room, sundeck, laundry room, 2 1/2 Bath. Non-smokers, no pets. Airy basement bedroom/study. Available immediately. $300 for 2 rooms includes utilities. Security deposit & last months rent. 729-8184.

Winchester. 3 bedroom duplex, hardwood floors, fireplace, dishwasher/disposal, air, deck, yard, 1 ½ bath. Seek 25 plus non-smoking professional. $400 plus. 729-1446 or 638-1312.

Arlington. 2 females seek 2 more to share gorgeous 4 bedroom. On T. Mass Ave. Quiet. $300 plus. 729-3260.

818 Rooms for Rent

Arlington Center Furnished Rooms. From $105 per week includes all utilities, near bus, share kitchen & bath, laundry room, security deposit. 933-3376.

Belmont. Room in house. Shared kitchen & bath. $400/month. Utilities included. Near T. 484-2468.

Belmont. Victorian, female, share bath, kitchen & laundry privileges, close to T, non-smoker. 489-3057.

Belmont Center. Large 3rd floor room, refrig, air, share kitchen & bath, laundry, on busline, non-smoker, $80/week. 484-8159.

Lexington Center - Bed/sitting rooms, kitchen privileges, furnished, non-smoking, all utilities, parking. $425 monthly. Call 617-861-9548.

Pleasant St. Church has meeting rooms available for small or large groups weekly or monthly. Fee reasonable. Call Marge. 617-643-0553.

Room For rent. Share kitchen & bath, all utilities, laundry facility, parking, near T. $450 per month. Call 646-1359.

Winchester- Lovely room in Victorian home. Walk to town and transportation, parking and cooking privileges. Only non smokers with reference need applied. $375/mo., 617-729-5967

Woburn - Large furnished room, off street parking, $100 per week. Couples welcome. 617-938-5915.

819 Personal & Business Storage

Arlington storage space. Garages. Heated & unheated. Mon-Fri. 648-3900.

820 Vacation Rentals

Aruba, 12/1-8. Great beach front suite accommodates 6, maid services, amenities. $1200/week. 617-729-3609.

Hilton Head Island, S.C.: 2 bedroom, 2 bath, condo, 300 yards from 95 ft. pool and beach. Tennis, golf, sailing. Reasonable. Owner. 617-235-5766.

Lincoln, NH. (White Mountain). Luxury condo, 3 bedrooms, 3 baths, fitness center, $600 per week. Eves: 729-4819, Days: 589-5809.

821 Wanted to Rent

Cross Country Caravan planned for 4 weeks during the summer of 1991. 3 families of 6, 4, & 2 looking for individual motor homes. Lawyer, Deck Builder, Real Estate Developer - looking to barter. References gladly supplied. 729-7188.

828 Condos & Townhomes

Arlington, brick condo priced right. $69K. Dupont R.E. 648-6630.

Arlington-Lovely 2 bedroom condominium, top floor, overlooks courtyard, pool. Carpet over hardwood, air conditioning, eat in kitchen, 2 parking. $105,900. Owner 648-6840.

Arlington- Watermill Place, large 1 bedroom with terrace, large 2 bedroom with terrace, 1 bedroom with french balcony. Includes parking space. Priced to sell. 508-657-8056.

831 Houses for Sale Arlington

Arlington, 1st offer, great neighborhood near Dallin School. 5 room ranch, 3 bedrooms, 1 bath, 1 car garage, fireplace, perfect starter home. On bus line. Asking $159,900. Associated Brookers. 641-1111.

Arlington, 11 room, 4 bedroom Victorian with in-law, wrap around deck, modern kitchen and baths, fireplace, nice lot, quiet neighborhood. Asking $260's. Metro Properties 484-8115.

Dutch Colonial with high ceilings and gumwood trim. 3 bedrooms, sparkling new kitchen, spacious dining room, glassed in south facing porch, 1 block to the Alewife bus. $189,000. Leonard J. Colwell, R.E. 862-6880.

890 Houses for Sale Other Towns

Sudbury by owner. 4 bedroom Ranch, pool, 2 car garage. Quiet neighborhood. $285,000 or best offer. 894-9613.

954 Lots & Acreage

NEW HAMPSHIRE Lake and Ski Country
2 Plus Acres
$14,500- $500 down!
Owner
1-603-332-0312 Days
1-603-267-6318

966 Real Estate Wanted

Wanted: Young couple seeks two family in Belmont. By owner. Fast close. All cash. Call 484-4349.

970 Time Sharing

Mashpee Cape Cod. Townhouse sleeps 4, tennis, pool, spa, sauna, close to beach. 9/23-9/30. $500/week. Eves & weekends: 617-721-1923, days: 508-967-1442.

You Won't Get Stung With Century Classifieds 729-SOLD

Selling Your Home?

Place a line
Classified Ad
By Calling

729-SOLD

Community Guide II

For Newcomers & Old Friends

September 5, 6, 1990

IN THIS ISSUE:
An Inside Look at Our Towns . . .
Arlington
Belmont
Watertown
Winchester

FROM OUR ADVERTISERS:
An Inside Look At "Retail in the 90's" from your own local merchants.

ABOVE: Janet Lee supplies duck food to her son Sean at Clay Pit Pond. Photo by George Ferrar.

RIGHT: Sandra Zeamer & Alan Rappaport share lunch and a view at Clay Pit Pond. Photo by George Ferrar.

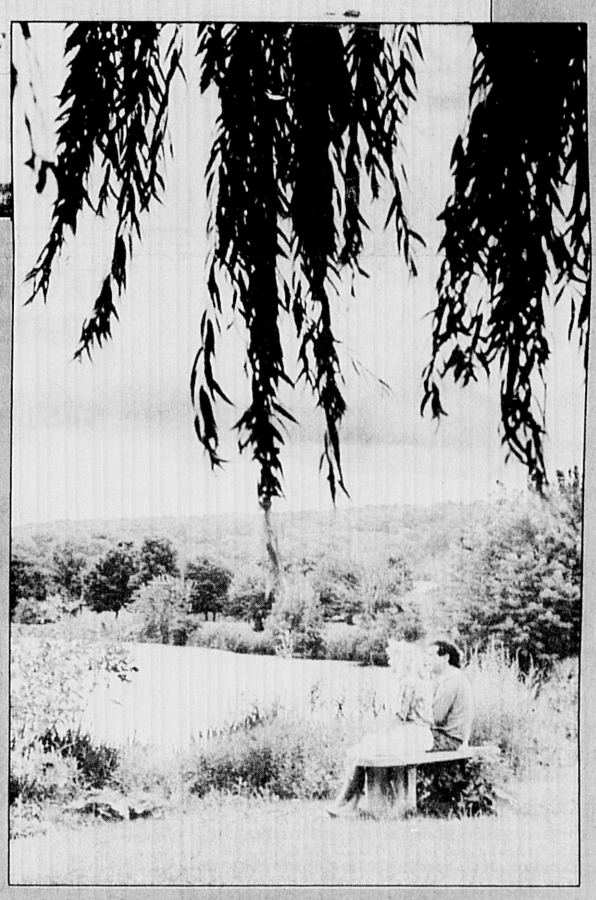

LEFT: A Biker rests to take in the scenery at Spy Pond. Photo by Heather Pillar.

BELOW: Young Artist Bob Downs carries his sketch book past Judkins Pond. Photo by George Ferrar.

CENTURY NEWSPAPER Community Guide II
is a Supplement to
The Arlington Advocate
Belmont Citizen Herald
Watertown Sun
Winchester Star

Schumann Bacon
The Greater Boston Chorale
Gayna Akillian Pacl, Music Director
AUDITIONS FOR SINGERS
Concerts: November, March & June
Programs: American, German, Romantic, French/Italian
A cappella and Accompanied.
* "Year after year, eclectic, enchanting programs intererpreted by inspired, dedicated singers ..."
* Annual Messiah Sing
*** Auditions: Sept. 10,17,24 1990 7:30pm**
Medford High School
489 Winthrop st., Medford MA 02155
For more info call: (617) 391-7458

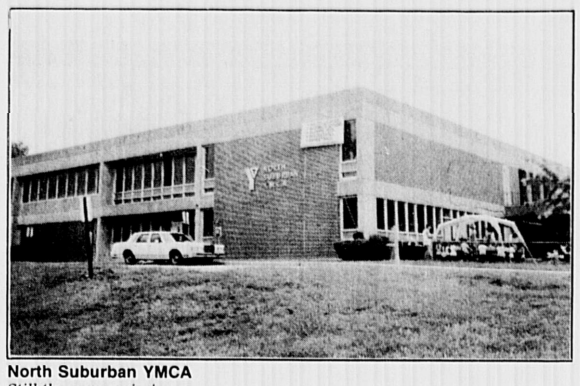

North Suburban YMCA
Still the same mission

Fun and Fitness offered at YMCA

The North Suburban YMCA began in 1878 as the "Woburn YMCA." One hundred and twelve years later the organization has grown to become a very important part of its community, which includes Winchester, Arlington, Burlington, and Lexington as well as Woburn. While the YMCA's programs have changed, its mission has not. To put Christian principles into practice through programs that build a healthy body, mind, and spirit for all has been and remains the purpose of the Y.

The YMCA has expanded and evolved as the needs and interests of the community have changed. Today's North Suburban YMCA serves more children and families than ever before, through traditional Y programs such as swimming lessons, youth sports, and summer camp, but also through newer prog-

(Please see next page)

TLC learning centre
Ages 2 through kindergarten

Tender Learning Care

Whipped cream, Jell-O and water play are just some of the ways that children at TLC learn about sensory experiences. From the ages of 2 months through a state certified kindergarten, every child has a program created to challenge and stimulate them.

Operating year round, from 7 a.m. to 8:30 p.m. the staff of warm professionals provide the highest quality care. The atmosphere is warm and supportive for every member of the family. We realize that working parents also need a little TLC!

The facility has over 5,700 sq. ft. of indoor classroom space as well as a huge outside play yard. The children have a mixture of both indoor and outdoor activities. We welcome parents to visit us at 50 Blanchard Rd. in Burlington.

Winchester Drug
"The Store That Service Built"
Our computerized pharmacy department allows us to monitor our customers for drug interactions and allergies as well as provide printouts of prescription purchases for insurance and tax purposes
• **Free Delivery**
• **Hudson Vitamins**
• **Russell Stover Candies**
Our trained courteous staff will provide you with fast, efficient and friendly service for all your health care needs.
568 Main Street
729-1940 **729-2700**
M-F 8 a.m.-9 p.m., Sat. 8 a.m.-6 p.m.
Sun. 9 a.m.-1 p.m.

Let us restore the beauty to your old furniture.
• We refinish anything wood • Expert workmanship
• Prompt service • Delivery arranged
• All work hand done
Open Tue. - Fri. 8:00-5:00 Sat. 8:00-2:00
648-1243
6 Garden St., Arlington Est. 1964
Pappas Furniture Refinishing Inc.

Earth Care Line *Special & Different* **GREETING CARDS** $1.25
OPEN Saturdays 12:30-9:00 Sundays 12:30-4:30
Children & adult recycling video $19.95
FREE info sheets • Recycling Separating Systems
Recycled Photo Copies • Indoor Air & Drinking Water Systems (Sales & Rentals)
John Edward Airey
The Recycling Store
780 Main St. Winchester 729-4755

Winchester Co-operative Bank

Let us assist you in starting a new $10.00 Savings Account and earn daily interest if you have been blessed with a new family member.. Please come by and see Peggy or Ruth or call
Winchester Co-operative Bank
19 Church St., Winchester (617) 729-3620
HOURS: Mon.-Wed. 8-4; THURS 8-5; FRI 8-7; SAT 8-12:30pm
ALL ACCOUNTS INSURED BY F.D.I.C.
ALL DEPOSITS INSURED IN FULL BY MASS COOP BANKS SHARE INSURANCE FUND
Remember .... This Saturday and every Saturday, year-round, come to 19 Church St., Winchester to enjoy and share your new coffee table with complimentary doughnuts and fresh hot coffee.
Inquire about taking home a Winchester Cooperative "Snack Pack" to share with others Sunday morning.

Exclusive Detailing
THE BEST IN AUTOMOTIVE DETAILING

• Complete Detailing Services (Exterior Buffing, Interior Shampooing)
• Interior, Exterior, and Complete Packages
• Pick Up and Delivery may be arranged
• Loaner Vehicle Available
729-4744
7 McKay Avenue, Winchester, MA

MALDEN HOSPITAL WILL HELP YOU FIND THE DOCTOR YOU'VE BEEN LOOKING FOR
At Malden Hospital, we know how hard it can be to find a doctor who's just right for you.
That's why we offer the Malden Hospital Physicians' Referral Service. Our personal representative will help you choose a physician on staff at Malden Hospital who will meet your needs perfectly. Just call us at (617) 397-6533, between 8:00 a.m. and 4:30 p.m., and we'll find you the doctor you've been looking for.
100 Years Together MALDEN HOSPITAL
Hospital Road, Malden MA 02148

Membership ...has its Benefits!

VALUE: Memberships at the YMCA have never been more affordable ... ask us how!
FUN: Come find out why the "nicest people" work out at the YMCA!
QUALITY: Our trained Instructors & Staff Members offer skills and experience second to none!
SELECTION: From high intensity Aerobic classes to Senior citizen workouts to our Olympic size pool - the "Y" has the activity that's right for you!
FINANCIAL AID: Financial assistance plans are available to everyone based on family size/and or income.
Our Mission: "To put Christian principles into practice through programs that build healthy body, mind and spirit for all"
137 Lexington St. Woburn 4 Corners 935-3270
YMCA NORTH SUBURBAN

Now Accepting FALL Registrations!

2 Months To 6 Years
7:00 a.m. - 6:30 p.m.
• Full Day Kindergarten
• All remodeled space and playground
• Caring and professional staff provide secure and safe environment
• Developmental programs of learn-through-playing
• No enrollment fee
• Competitive rates • 16 years experience
• Open door policy - parents welcome to stop by ANYTIME!
• Convenient location - near Rt. 128 & Middlesex Turnpike.
FREE ENROLLMENT FEE!
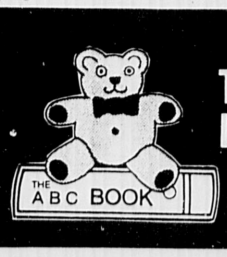

Tender Learning Centre
50 Blanchard Rd. (At Tennis 128) Burlington, MA
272-9250

Coombs Furniture a family tradition

When Coombs Furniture first opened its doors in 1934, Eugene Coombs promised to sell everything at the most reasonable price possible. Corydon Coombs carried on his father's reputation of the "lowest prices in town."

In 1986, Howard Coombs and his sister, Bonnie Gobielle, promised to uphold the same tradition. As the new president of Coombs Furniture, Howard Coombs realized that the 1990s presented a whole new breed of shoppers. While adding a new warehouse to improve delivery time, and with an array of new lines to choose from, he still managed to keep the old country look in which his predecessors took such pride. While updating their new look, the Coombs family still insist upon servicing each customer during the decision-making processs and years after the sale is complete. Regardless of style, Coombs will sell only the highest quality furniture with names such as Jamestown, Lane, Moosehead, Staton and many, more.

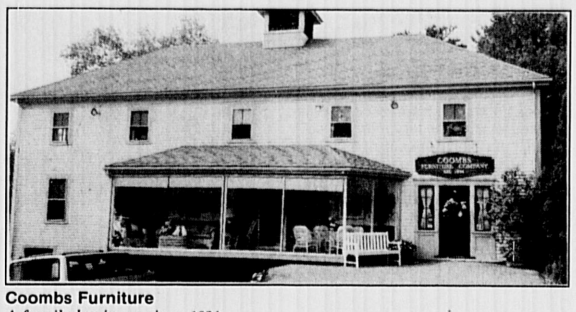

Coombs Furniture
A family business since 1934

Coombs' newest service, available to all customers, is a free decorator service. The Coombs decorator will gladly come to your home for measurements, to evaluate what the customers already have to work with, and to coordinate their home from top to bottom, or just a room at a time. Howard explains that "furniture is a very hard decision for the cusumer to make. Not only is it a large-ticket item, but it is basically a permanent fixture in your home that reflects your thoughts and style."

Coombs Furniture is located in Wilmington, in the same yellow barn that Eugene Coombs started in. Throughout the 55 years the Coombs family has been in business, they have provided service, style, and experience. They are located on Middlesex Avenue in Wilmington. Hours are Tuesday and Thursday, 9 to 6; Thursday and Friday, 9 to 9; Saturday, 9 to 9; and Sunday, 1 to 5. Closed Mondays. Call (508) 658-4511 or (800) 698-4511.

U.S. SAVINGS BONDS
THE GREAT AMERICAN INVESTMENT

The MATERNAL AND CHILD HEALTH PROGRAM provides services specifically designed to meet the health needs of infants, children and adolescents as well as pregnant women and new mothers.

Kathy Sherrieb, BSN, MA, Coordinator of the Maternal and Child Health Program

VIISTING NURSE ASSOCIATION OF MIDDLESEX-EAST
12 Beacon St., Stoneham
We serve the home health care needs of Winchester and surrounding towns....438-3770

Rapid Framing
Speed without sacrificing quality

Rapid Framing meets today's needs

It's more than just a new decade for the picture framing industry.

Like many other aspects of our lives, speed, quality and price have become paramount. Many people are anxious to have their artwork framed but do not want to wait weeks for the finished product.

Today there is a new concept: One day custom picture framing. There are just a handful of companies in the entire country that specializes in picture framing in just one day or less. One of these stores has recently come to Burlington at the Vinebrook Plaza, across from Sears at the Burlington Mall.

"Most picture framing companies charge you a premium rate for doing something fast," Rapid Framing president Bob Rabb said. "We are one of the only picture framers to discount and still do the job in as little as one hour."

It's impressive to see that quality custom framing can be done so fast when we've been accustomed to such a long wait. This is a concept that meets the needs of the changing society.

"We want to cater to everyone — the person who has one picture to frame to the large corporations with hundreds — and we want to do it at the lowest possible cost to the customer," Vice President Henry Simons said.

"Our goal is to do it fast without sacrificing quality," Rabb added.

EURHYTHMICS
MUSIC CLASSES FOR CHILDREN
AGES 3½ - 10
Classes combine music, movement, singing and rhythm games. Through a progressive curriculum, students develop skills in THEORY, EAR-TRAINING, MUSICIANSHIP and CREATIVITY
GINNY R. LATTS 547-5607
Kendall Center for the Arts
Belmont, MA

Creations by Mo
Full Service Florist
Flowers • Balloons • Customized Silk Arrangements
Fruit Baskets • Gifts • Cards
Charge by Phone
729-4862
Creations by Mo • 618 Main St. • Winchester

LEGENDARY SAVINGS!
ON LYDIAN CARPETS
NOW THRU SEPT. 26th!

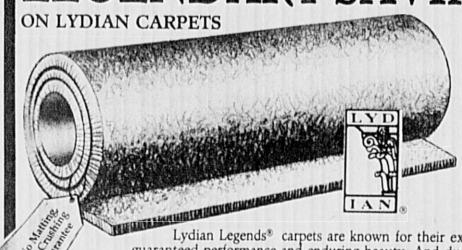

No Matting, No Crushing Guarantee

Lydian Legends® carpets are known for their exquisite quality, guaranteed performance and enduring beauty. And during our special sale, they're also the best carpet value in town. For a limited time you can save a great deal on a Lydian Legends carpet. And, as always, you'll receive guaranteed protection against staining, soiling, matting, crushing and wear. Plus Lydian's exclusive "Absolute Assurance™ Guarantee" - you'll love your new Legends carpet or we'll replace it free. So hurry. Legends endure, but this sale won't.

B&D House of CARPETS Inc.
'Cause you deserve the Best'
286 Cambridge St., Rt. 3A, Burlington 272-0970
OPEN: MON.-THURS. 9 AM - 8 PM, FRI. & SAT. 9 AM - 5 PM

Government Books & More!
Send for your free catalog
Free Catalog
Box 37000
Washington DC 20013-7000

YMCA

(From previous page)

ams such as child care, preschool classes, and its adventure-based counseling program for teens, High Flight.

The methods and means for helping individuals of all ages to build healthy bodies, mind and spirit have certainly been improved through the years. The national YMCA movement has for over 100 years been in the forefront of studying and developing programs to help people get fit and stay fit.

Today, at the North Suburban YMCA all adult and family members, age 14 and over, have access to the most up-to-date of fitness facilities and equipment. The Y offers an olympic pool, gymnasium, racquetball courts, two Nautilus circuits, Life cycles, treadmills, Stairobic machines, Concept II rowers, as well as free weights and Universals. A full schedule of aerobic classes, including many low-impact and "aquarobics" classes conducted in the pool, are held throughout the day. Y aerobic instructors are all trained and certified, so programs are sound and effective.

Professional fitness staff are always available to advise and to help members set up and follow through on sound programs for lifelong health and fitness. The Y's "Access" program provides financial assistance based on a sliding fee scale so that memberships and programs are affordable for all. And as a part of the national YMCA's "Always Welcome to the Y" (AWAY) program, your North Suburban membership is recognized at Ys all over the U.S.

QUALITY CHRISTIAN EDUCATION
for your child?
Agape Christian Academy
TEACHING YOUR CHILD WITH LOVE
IS NOW ACCEPTING APPLICATIONS FOR THE 1990-91 SCHOOL YEAR
Agape Christian Academy is an accredited Christian School offering Pre-Kindergarten thru 8th grade.
263 Main St., Winchester, 01890
For further information call 729-6033
A ministry of Faith Fellowship Ministries of New England, Inc.

FREE FINANCING 3 MOS. NO PAYMENT & NO INTEREST
Coombs Furniture
SALE ENDS SEPT 16th HURRY!
Hurry In NOW for the Final Days Of Our Annual...
SUMMER SALE
It's that time of the year to save on quality name brand furniture
SHOP EARLY FOR BEST SELECTION

Nichols & Stone

Bedroom Sets
Bedding
Kitchen Sets
Recliners
Decorative Accessories
Dining Room Sets
Grandfather Clocks
Entertainment Centers
Desks
Rockers
Living Room Sets
Sleep Sofas
Secretary Desks
Curio Cabinets
Lamps

35% - 45% SAVINGS
off manufacturer's suggested retail prices

Since 1934 Dependable Quality Service
High Fashion Decorator Service
Coombs Furniture
464 Middlesex Ave., Wilmington (508) 658-4511
Easy to get to:
Take Rte 93 (N or S) to exit 40 (Rte 62) in Wilmington.
Turn left at top of ramp. Turn right at lights. We're 100 yards on left.
HOURS: Tues & Wed 9 - 6; Thurs & Fri 9 - 9; Saturday 9 - 5; Sunday 1 - 5; Closed Mondays

40 Samoset Road, Winchester
For Inquiries, Please Call School
at 729-7180
Established 1933
BARTLETT SCHOOL
Norine T. Casey, Dir.
M.A. in Teaching-Radcliffe

Nursery (4 Yrs.)
Kindergarten (5 Yrs.)
Grades One-Eight
Waiting List Only In Some Grades
• Small Classes • Transportation Provided
• Moderate Tuition Fees Payable Monthly
The Barlett School admits students of any race, color, national or ethnic orgin

Rapid Framing
ONE DAY CUSTOM PICTURE FRAMING
112 Burlington Mall Rd. (Vinebrook Plaza, Burlington),
Across From Sears at the Burlington Mall
(617) 229-1818 M.T.W.T.F. 9:30-8 SAT. 9:30-5:30 SUN. 12-4

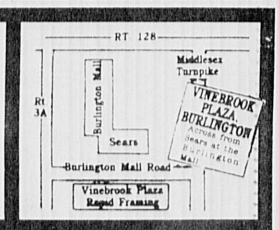

Take A LOOK at your walls . . .
The first glimpse makes a lasting impression!

Complete Custom Picture Framing Services in only 1 Hour To 1 Day!
Always discounted at least ... 30% OFF

Poster Frame Special
Choose from our round face gold, silver or black metal frames. Includes regular glass, dry mount on foam core, ready to hang.
(Matting availbale at extra cost.)

Up To 24"x36"	Up To 30"x40"
$36	$46

You get a savings of at least 50% OFF Our retail price chart

Ann Blackham experienced in real estate

"Today's real estate market is a challenging one," says Ann Blackham, CRB, CRS President and owner of Ann Blackham & Company Inc., Winchester's continuing leader in residential sales and listings.

"It's not a matter of a 'good or bad' market; it's a different market that demands top-notch realtor skills and constant professional service."

"The real estate market is cyclical and today we find more cautious buyers for a larger inventory of homes, and people continue to buy and sell homes" she says.

Not many people know the Winchester real estate market as well as Mrs. Blackham. The Blackham family is in its fifth generation in Winchester.

"When your name is over the door," says Mrs. Blackham, "you have a commitment to excellence and personal service of the highest degree — we have a continuing tradition of that kind of excellence!"

Founded in 1968 by Ann Blackham, former General Sales Manager and Corporate Director of James T. Trefey Inc., ABCO Inc. is the only Winchester real estate firm to have a member of the Multi-Million Dollar Club every year since 1971, when the club was started; in 1979 it achieved the coveted Life Membership Award.

Mrs. Blackham has a distinguished record of acheivement in the business world and a history of outstanding civic participation. She is presently a Director of Bay State Health, Corporator of Winchester Hospital, Director of the Speech & Hearing Foundation, Director of Mass. Taxpayers Committee, and is listed in Marquis Who's Who in Finance and Industry, and Who's Who in the East.

"Our job as realtors," says Mrs. Blackham of herself and a staff of 26, "is to help people through the very exhaustive and complex process of buying and/or selling homes. It is a decision that impacts many areas — beyond pocketbooks alone — of our lives."

Ann Blackham & Company Inc.
Offering experience in real estate

In keeping with its "Traditions of Excellence," ABCO's realtors represent an average of more than 10 years in the real estate business. Many boast long records of achievement, such as Mary McCue with 30 years of realtor success. Newcomers to the business contribute an impressive variety of career experience and accomplishment to this seasoned staff.

Ongoing professional training and local involvement are mainstays to ABCO's continued success. "We are locally owned and staffed by professionals who have spent years living and working in this area. We know neighborhoods and what they have to offer, and we have a strong personal and philanthropic commitment to Winchester and its people," said Mrs. Blackham.

ABCO Inc. is a prime contributor to many local organizations and activities, including Winchester Youth Hockey, the Jenks Senior Center Building Fund, Winchester Hospital, and the Ginn Field Playground. The office also originated and hosted for several years the annual New Year's Eve party at the Jenks Center .

Always adding to service offered, Ann Blackham announced recently the formation of an ABCO Auction Division.

Winchester Properties offers service

What is a real estate agent's "job" in today's real estate market? The housing market has supposedly softened, interest rates continue to fluctuate and the state and federal economies are extremely volatile. Many questions regarding these and other general issues end up in the realtors' hands.

Today's real estate market requires agents to be educated, meeting the professional standards of being a realtor. Real estate agents should provide support and service to their clients and the community all year long. Agents should look forward to calls from past clients with any type of inquiries.

"Winchester is a wonderful town with deep history. Winchester residents take great pride in the town and its closeness as a community," says Mr. Fortin. "It is an enjoyable town to help people buy and sell real estate because of the fabulous people and the fabulous homes." Realty

Realty World Winchester Properties
Service beyond your expectations

World — Winchester Properties and its agents strive to give service and support, at all times, beyond what any client would expect. In this market, with more homes on the market for a longer period of time, Realty World agents are working longer, harder and are getting positive results.

"Realty World — Winchester Properties' goal is to provide a continuing service to all residents of Winchester and the surrounding towns," says Mr. Fortin. "We are here to help and to serve you — Call on us any time."

Century 21 wants you to know

Fairness to all: Did you know that your real estate salesperson/broker works for the seller? This is not anything new. The seller has a contract with the realtor and he/she pays the commission to the real estate salesperson/broker.

As of January 1990, the Massachusetts Board of Recognition of Real Estate Brokers and Salesmen set forth a new regulation requiring prospective purchasers to sign a disclosure that they have been informed of the following: all brokers/salespersons represent the seller, not the buyer, in the marketing negotiating and sale of property, unless otherwise disclosed. However, the Broker/Salesperson has an ethical and legal obligation to show honesty and fairness to the buyer in all transactions.

Century 21 Winchester Realty believes this is a good and fair disclosure. Mary Price, the manager of Century 21 Winchester, expressed it

Century 21 Winchester Realty
Giving you all the facts

like this, "When you have 'home buying' on your mind, it's easy to misunderstand something you are told. Seeing the disclosure in writing and signing it is a better way to clarify the relationship right from the start so that the buyer can get on to the business of finding his new home." Despite what you read in the media, the Winchester Real Estate market is busy and active.

With 85 current exclusive listings, Century 21 Realty's 22 full-time sales associates are busier than ever introducing buyers to properties. These buyers are anxious to experience the small-town ambience of Winchester and its surrounding communities.

Call us today or any time at 729-7777 for all your real estate needs.

Chiropractic: get it straight

A straight spine is not necessarily a healthy spine, and a crooked spine isn't necessarily an unhealthy spine. The point is this — your spine is your lifeline and we want you to get the facts straight.

Inside you skull and spinal column lies the central nervous system of your entire body. These nerves control and coordinate vital body functions. Extensive research has proved there to be a direct relationship between abnormal conditions of the spine and many painful and irritating symptoms. Accidents, slips, twists and falls, or even daily stress can cause the vertebrae, or bones, of you spine to shift, resulting in nerves becoming pinched and irritated.

And because these nerves are the pathways for the sensation of pain and for muscle control, pinched nerves, also called vertebral subluxations, may be the cause of many more physical problems than you may realize. Chiropratic care facilities specialize in adjusting the alignment of you spine in order to relieve the symptoms caused by pinched nerves.

Because many health-conscious patients have become dissatisfied with using pills that only mask these syptoms while the real cause of discomfort is ignored, there has been growing interest in the advantages of chiropractic care for the maintenance of heath and comfort. And that's what the Winchester Chiropractic Center is all about! So please call us at 932-0802 for a check up!

Here are some symptoms or early warning signals of vertebral subluxations (pinched nerves) that you or someone you know may experience. Take a moment to familiarize yourself with them. Chiropractic care can often easily and comfortably relieve many painful problems and irritating symptoms: leg and knee pain; headaches/migraines; muscle spasms; neuralgia/neuritis; pain and numbness in shoulder and arm.

Dr. Robert D. Fitts, director of the Winchester Chiropractic Center, specializes in sports injuries, low back and neck pain, as well as preventive maintenance programs. He is the consulting sports physician at the North Suburban YMCA and a member of the Middlesex Chiropractic Association, Massachusetts Chiropractic Society, and the American Chiropractic Association.

Temptations fulfills your gift needs

Temptations, the long-established lingerie shop on quaint Winchester Terrace, has the exquisite answers to your gift needs for showers, birthdays, and anniversaries. Our expert fitters are also experienced to serve your personal needs for bras and prostheses to make you feel your best.

Government Books & More!
Send for your free catalog
Free Catalog
Box 37000
Washington DC 20013-7000

FRIENDLY ♥ HOME ♥ TOWN ♥ SHOPPING

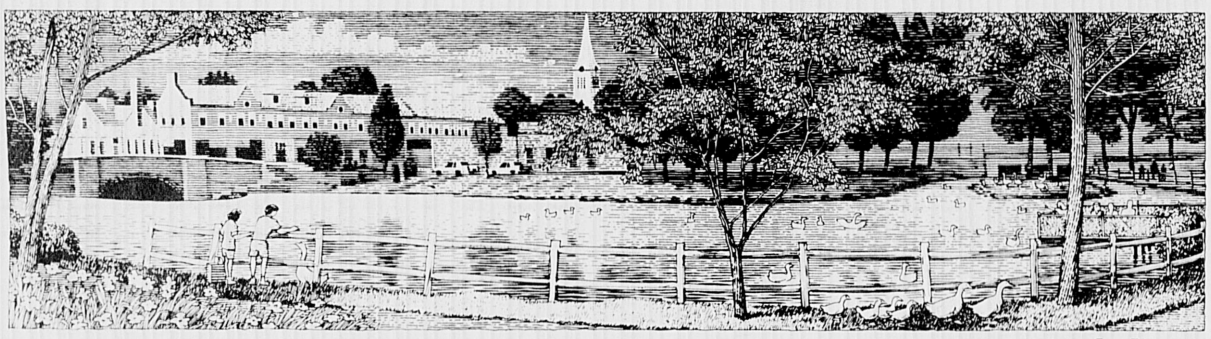

WINCHESTER Welcomes You

Winchester Ltd. Jewlers
Featuring fine jewelry, clocks and gifts
534 MAIN STREET, WINCHESTER
729-3938

Temptations
FINE LINGERIE and SLEEPWEAR
Iris Miss Dior Olga
Miss Elaine Vanity Fair
5 Winchester Terrace 729-7890

"A great casual men's store!"
T. Michaels
Because we're living for the weekend
542 Main St. 729-1440
Mon - Sat 9:30-5:30
Thur til8, Sun 12-5

topsy turvy
528 main st.
winchester center
the children's store of winchester
infants thru size 14,
girls & boys clothing and accessories
mon.-fri. 9:30-5:30, sat. 9:30-5:00, thurs. to 8:00

GOURMET POPCORN PIES
Yankee YOGURT
"Everybody needs a little culture!"
Featuring lowfat, nonfat and sugar-free(10 cal/oz) varieties from Columbo, Stonyfield Farm and Honey Hill Farms.
527 Main Street Winchester Center
756-1126
8 FLAVORS DAILY OVER 20 TOPPINGS

When shopping for someone special or finer try soap candles or a scented drawer liner.
We carry Scarborough for ladies and gents.
So why not come over to
Uncommon Scents
1 Thompson St. Winchester
729-9035
Open daily

Postal, Business and Communication Services
MAIL BOXES ETC. USA®
What is Mail Boxes Etc?
Did you we do:
Printing • Business Forms • Rubber Stamps • U.P.S. • Copies • Fax • 24 Hour Mail Box Svc. • Packaging • Overnight Air Shipments • Boxes & Packing Supplies and 22 other Services.
Come and see us with this ad & save 10% on all services.*
good thru Sept 30th 1990
6 Mount Vernon St. Winchester, MA 729-0715

Bostonian Perspective
Crabtree & Evelyn
Claddagh House Ltd.
Burberry of London
Tyrone Crystal Ansey China
559 Main Street
Winchester
756-0608
Corporate & Fine Gift Giving Service

Teresa's
Special occasion dresses tailored to fit your figure.
Teresa will give you unparalleled service
547 Main St.
Winchester 729-9594

The Winchester Star
27 Waterfield Road
Classified 729-SOLD
Editorial & Advertising 729-8100
Circulation 890-News

CRADOCK APOTHECARY
The largest prescription department in the area.
CRADOCK SURGICAL SUPPLIES
Home Health Care Specialists
Sale-Rentals of all Medical Equipment
22 Church St. Winchester 729-1500

HARTE HANKS
Community Newspapers

Carlson Real Estate has knowhow

Real Estate in the 1990's will be different. It already is. This change in the marketplace demands a professionally trained realtor who has the knowledge and skills necessary to deal in a more complex, more demanding marketplace.

Carlson Real Estate, with 23 offices, and 520 agents is the largest and most progressive full service brokerage firm in Massachusetts.

Carlson/Winchester is managed by Helen Babcock Poftak, a Winchester resident. Helen is a board member of the Greater Boston Real Estate Board as well as the North Suburban YMCA. She is a member of Town Meeting, Fair Housing Committee, Winchester Rotary Club, Winchester Democratic Town Committee, Women in Business (Chamber of Commerce) and has had a long association of service to Girl's Softball and Basketball in Winchester.

Carlson/Winchester has 16 full time sales associates who work not only in Winchester but in the Woburn, Lexington, Stoneham, Arlington, Medford markets. The Winchester office won the coveted Relocation award company-wide for 1989. This award is given annually to the office with the most converted referrals.

"A strong Relocation department is important," says Poftak, "It is one of the reasons I chose to join a full-service company. When you add to this a competitive mortgage company and a creative training program for new agents, one has a competitive edge. The company that will grow in the 90s needs a competitive edge."

Carlson's window display (on the corner of Main and Thompson Streets) is a great attraction in the downtown area with interior and exterior pictures of homes for sale in Winchester as well as surrounding towns.

Information, maps, coffee and a friendly smile are always available at Carlson.

Carlson Real Estate
With 23 offices; 520 agents

Hunneman in Winchester for four years

Hunneman and Company/Better Homes and Gardens, now beginning its fourth year in Winchester, is staffed by 10 full-time, professionally trained sales associates who are familiar with our community as well as nearby towns. Their experience level ranges from one year to more than 25 years.

Founded in 1929, Hunneman Real Estate Corporation consists of four divisions providing comprehensive real estate services that include not only residential, but commercial, industrial, retail brokerage, investment management and consulting.

Hunneman and Company is deeply committed to providing service to our customers and clients, and indeed our 29 residential offices are outperforming the market.

Enhancing our residential division is the Relocation Department for both incoming and outgoing transferees.

It has a full-time staff of 10 who are aggressive in pursuing all avenues of business for customers and clients.

In addition, our 29 locations in eastern Massachusetts provide a network in this area, and our affiliation with Better Homes and Gardens Real Estate Service gives us national exposure.

Please call us at 729-7290 for all of your real estate needs.

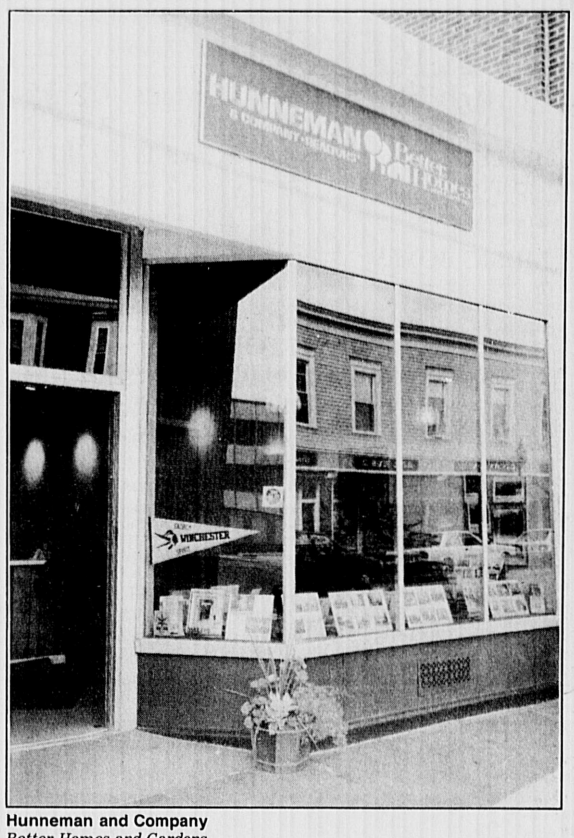

Hunneman and Company
Better Homes and Gardens

Creations by Mo full-service florist in Winchester

Creations by Mo is a full-service florist and gift shop. Mo established Creations about three years ago after designing at other florists. Winchester was a natural choice since it is my hometown. Mo's experiences in designing in other shops, participating in craft shows and visiting other shops helped in planning "Creations". Mo's is filled with native grown roses, imported exotic cut flowers and plants for walk-in and delivery orders. The shop has FTD, Teleflora and Carik wire services to send flowers worldwide.

Mo's has a wide variety of silk flowers and ready made color-coordinated silk designs. Some customers like to choose from these arrangements while others want a design created specifically for them.

Mo says, "This is my most enjoyable experience, where together we choose a container, color theme, individual stems and motif. Consider ordering a permanent silk bouquet that you have personally chosen for a friend or loved one for the upcoming holiday season."

Creations by Mo has an unusual selection of gifts, balloons and Marian Meath Greeting Cards to suit any occasion.

Please stop by and ask for Mo at Creations by Mo, 618 Main St., Winchester, 729-4862 or order over the phone.

Quit smoking.

American Heart Association

Agape Christian academy begins eighth year

This September, Agape Christian Academy will be entering into its eighth year as an outreach ministry of faith fellowship ministries where Jonathan Del Turco serves as pastor. With the ongoing purpose of serving families by providing quality Christian education, Agape entered the field of Christian education in the fall of 1983.

Having begun with 12 students in grades one through four with a teaching staff of three, Agape Christian Academy has presently expanded to pre-kindergarten through grade eight with as many as 123 students and a staff of 12. Always striving for academic excellence, with competent, caring teachers and a strong curriculum designed to help each child master basic learning skills, Agape endeavors to help students develop to their fullest potential — spiritually, intellectually and physically.

In additon to its excellence in academics, Agape offers its students a creative music and art program as well as physical education. Students are taught that they are unique individuals with the ability to face a challenging world with success.

Agape Christian Academy is a school with a vision of raising up a standard of excellence in education today while passing on our Christian heritage to the next generation.

Medford Jewish Community Center

Medford Jewish Community Center — Temple Shalom, 475 Winthrop Street, Medford, is a modern conservative synagogue. Rabbi Yosef Wosk leads Saturday morning Shabbat services at 9:00 a.m.; Monday and Thursday minyans at 7:00 a.m.; late Friday night services at 8:00 p.m., except summer. Hebrew school, grades pre-school through 6. Family Shabbat services third Saturday each month for children. Many holiday and social activities. All are welcome. For a copy of our latest bulletin, call 396-3262.

ASAP.

If you need help doing your taxes, call or visit your local IRS office ASAP. And make your taxes less taxing.

Make your taxes less taxing. Do them ASAP.

PRESERVATION PLAN ON IT

Planning on restoring a house, saving a landmark, reviving your neighborhood?

Gain a wealth of experience and help preserve our historic and architectural heritage. Join the National Trust for Historic Preservation.

Make preservation a blueprint for the future.

Write:

National Trust for Historic Preservation
Department PA
1785 Massachusetts Ave., N.W.
Washington, D.C. 20036

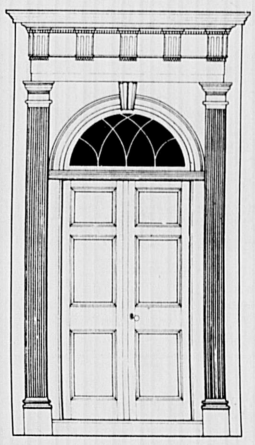

PUT YOUR TRUST IN #1
Century 21®
729-7777
WINCHESTER REALTY
40 Church Street, Winchester, MA
RealVideo "SEE OUR LISTINGS ON COLOR VIDEO" 9 a.m.-midnight
Mary B. Price, GRI, Manager

Sherman R. Josephson Realtor
You most likely rented your present home from us....When the time comes to trade-up and buy a home of your own be sure to call Sherman Josephson FIRST!
729-2600
824 Main St.
Winchester, MA
Real Estate Brokers Since 1918

CARLSON REAL ESTATE
729-0058
552 Main Street, Winchester
Helen Babcock Poftak
Manager

REALTY WORLD
WINCHESTER PROPERTIES
721-2311
Patrick J. Fortin, Realtor
831 Main St., Winchester

ANN BLACKHAM & COMPANY, INC. REALTORS
729-1663
11 Thompson Street, Winchester Center 01890
RELO
"The Leader Since 1968"
MLS

Winchester's Real Estate Professionals.....

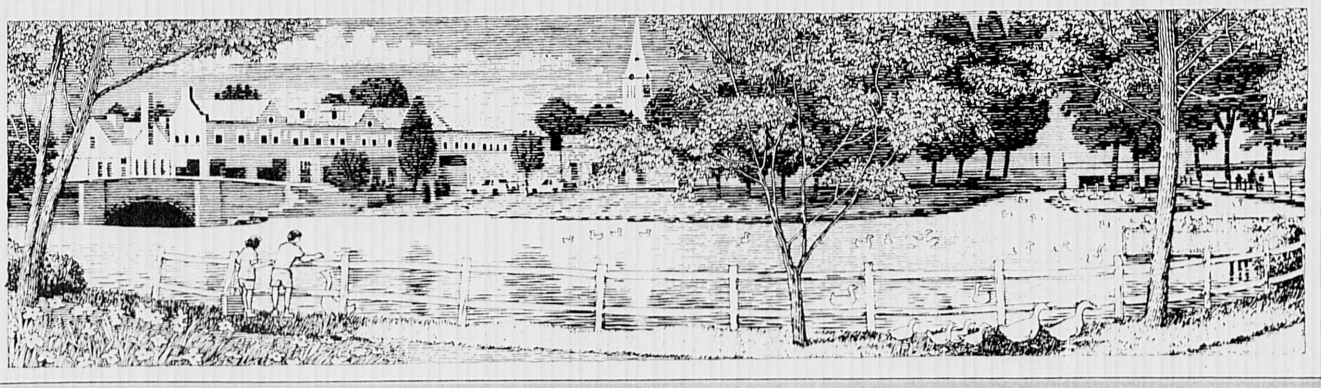

..."Together We'll Bring You Home!"

THE BIXBY & PORTER CO.
Since 1931
Dick Murphy, Realtor
33 Thompson Street
Winchester
(617) 729-7000
REALTOR®
MLS

The Winchester Star
Classified 729-SOLD
Editorial & Advertising 729-8100

617-729-4433
Felicia Hall
Hallmark, Inc.
Real Estate Development Consulting Design

WARD'S China - Silver - Crystal
70 High St., Medford, Mass. 02155

BELLEEK CHINA
Complete selection giftware and teaware

WATERFORD CRYSTAL
Complete selection of stemware, giftware, accessories and lamps

MUSIC BOXES
By Schmid, Anri, Enesco, Sorrento, Lefton, Hibel

EDNA HIBEL
Plates, figurines, candle screens, framed prints, etc.

WATERFORD
GIFTWARE AND DINNERWARE
Lenox — Royal Doulton — Minton — Wedgwood — Pickard
Noritake — Gorham — Royal Worcester — Spode
Royal Albert — Villeroy & Bock — Block, etc.

FIGURINES
Lladro — Hummel — Anri — Goebel — Royal Doulton
Norman Rockwell — Kaiser — Royal Copenhagen
Precious Moments — Hibel — Bing & Grondahl

Use VISA
MasterCard
Amer. Express

WARD'S
On Rte. 60, 1 Min. Off Rte. 93
70 High St., Medford, MA 02155
395-4099 • 395-2420

B and D House of Carpets marks 16 years

B and D House of Carpets celebrated 16 years of being a family owned and operated business this year. We are specialists in all types of flooring, sales and installation. Our beautiful newly remodeled showroom offers our customers a large selection of the latest colors and styles in carpeting from such superior carpet mills as Mohawk, Begilam, Lees, Philadelphia, and Cabin Craft.

Our vinyl Floor Fashion Center in Armstrong and Congoleum make shopping for that new kitchen or bathroom floor an exciting experience. Whatever your flooring needs, from carpet, ceramic tile, vinyl, or hardwood floors — large commercial or small bathroom, B and D is always there to give expert advice and personal service.

Our store hours are 9 a.m. to 8 p.m. Monday through Thursday and 9 a.m. to 5 p.m. Friday and Saturday. Telephone 272-0970.

B and D House of Carpets
Family owned and operated

Government Books & More!
Send for your free catalog
Free Catalog
Box 37000
Washington DC 20013-7000

Saint Mary's School announces new principal

Bridget Zukas of 50 McDonald Road, Wilmington, is the new principal of Saint Mary School, Winchester.

Mrs. Zukas has had extensive experience in the field of education. She is a native of Ireland, attended elementary school in England, and received her high school diploma from Saint Thomas Aquinas School in Jamaica Plain. She was awarded her A.B. degree in English from Regis College, Weston; her master's in education and a certificate of advanced studies in special education from Boston University.

Mrs Zukas was a member of the congregation of the sisters of Saint Joseph, a teaching order of the Archdiocese of Boston. During the 16 years that she was a member of the sisters of Saint Joseph, she taught elementary and intermediate classes: including four years at the Boston School for the Deaf in Randolph.

Mrs. Zukas left the religious life in 1969 and pursued her educational career by becoming a reading and English teacher at Winthrop High School. While teaching at Winthrop High School, she married her husband, Joseph, an engineer for the Raytheon Company.

She is the mother of two children, Anna, who is a first-year cadet at the coast guard academy in New London, Connecticut, and Joseph who is entering the the ninth grade at Wilmington High School. Following nine years of being at home with her children, she became a member of the Wilmington School Committee for another nine years, where she felt she had the opportunity to make a well-informed contribution to giving our children the best possible education that is available.

WE'VE GOT YOUR NUMBER

WANT TO ADVERTISE?
Line Classified Advertising Department
Call 729-SOLD (729-7653)
Mon.- Fri. 7 to 7, Sat. 9-12
Deadline Tuesday noon

Recruitment/Help Wanted
729-8100
Business Directory
Professional Directory
487-7356
Directory deadline
Wednesday 4:00 p.m.

Retail Display Advertising
Arlington Advocate, Winchester Star, Belmont Citizen-Herald - Call 729-8100, Watertown Sun call 487-7200
Mon.-Fri. 8:30 - 5:00.
Deadline Watertown Monday 3:00 p.m.
Winchester, Arlington, & Belmont Monday 5:00 p.m.
What's Up (Appears in all 4 papers) call 729-8100
Deadline What's Up - Friday 4:00 p.m.

Proof Ad
If you'd like a proof of your ad, please submit copy and artwork to your sales representative by 4:00 p.m. Friday prior to publication date.

DO YOU HAVE A BILLING QUESTION?
Line Classified Advertisement and Recruitment
1-800-624-7355 x 3915
Subscription Billing
call 890-NEWS

Retail Advertising
call 1-800-982-4730 x7005 or x7029

HAVE A NEWS TIP?
Ask for the editor.
Arlington Advocate call 643-7900
Belmont Citizen-Herald call 484-1500
Watertown Sun call 924-0551
Winchester Star call 729-8100

WANT TO SUBSCRIBE?
CALL 890-NEWS - Circulation Department.
Subscription rates:
Inside Middlesex County - $18.00/year
Senior Citizens - $12.00/year
Outside county: $30.00/year

DIDN'T GET YOUR PAPER?
Call 617-890-NEWS - Circulation Department

NEED INFORMATION ON PLACING A LEGAL NOTICE?
Call 729-8100 (best days Monday or Tuesday) Deadline-Legal notices must be received in written form by Friday 5:00 p.m. for publication in the next week's issue.

NEED TO FAX US SOMETHING?
All legal ads 729-3837; Winchester editorial 729-3837; Arlington editorial 648-4913; Watertown editorial 926-4474; All advertising 487-7272

U.S. SAVINGS BONDS
THE GREAT AMERICAN INVESTMENT

SERVING THE REAL ESTATE NEEDS OF THE SURROUNDING COMMUNITIES SINCE 1929
• SALES • APPRAISALS • RENTALS
Exclusive affiliate of Sotheby's International Realty

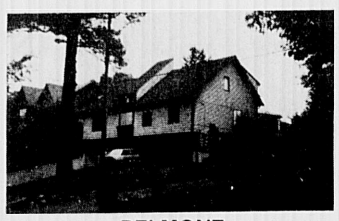

BELMONT
Unique, spacious, 1990's contemporary interior. Four large bedrooms. Gourmet kitchen, living room with cathedral ceiling, lovely back yard with deck. Walk to Belmont Center. $385,000.

BELMONT
Custom built Colonial offers four comfortable bedrooms, natural woodwork, hardwood floors, finished basement with a bath, patio and deck overlooking a wonderful yard. $265,000

HUNNEMAN & COMPANY • REALTORS®
80 Leonard St., Belmont Center
484-5300
Better Homes and Gardens®
EQUAL HOUSING OPPORTUNITY
REALTOR®
MLS

We need you.
American Heart Association

Looking for an
Alternative Elementary School
placement for your child?
or a
Full Day Kindergarten?

St. Mary's School, Winchester is pleased to announce a limited number of student openings in kindergarten - grade 6

Concurrent with it's 75th Anniversary, St. Mary's School has installed a newly equipped playground, and has developed an EARLY CHILDHOOD PROGRAM for 3 & 4 year olds. Join St. Mary's new Principal and professional staff in the pursuit of academic excellence and strong Christian values, in a caring environment of small classes.

Please send me information on St. Mary's Elem. School
I am Interested in Kindergarten _____ grade _____.

Name _____
Address _____
Tel. No. _____

Send to St. Mary's School 162 Washington St.
Winchester 01890 or call: 729-5515

St. Mary's School does not discriminate or make admissions on the basis of race, religion, sex, or national origin.

Why pay when you can have Free Checking?

And that's just for starters. Our Free Checking Account requires no minimum balance. Plus, there's no charge for checks, no per-check charge and no service fees. Free Checking at Cambridge Savings Bank also comes with free Overdraft Protection—so you won't bounce a check—and our CSB X-Press 24® ATM Card.

Our ATMs are part of the X-Press 24®, CIRRUS®, NYCE®, and X-Press 24 CASH® networks. That means you'll have access to cash at thousands of locations 24 hours a day. And, of course, ATM transactions at any Cambridge Savings Bank office are always free.*

If you'd like to start a Free Checking Account with us, all it takes is a $100 opening deposit.** Stop by, call or write for an application today.

☐ YES, I'd like an application and more information about Cambridge Savings Bank's Free Checking Account with ATM Card and Overdraft Protection.

Name _____
Address _____
City _____
State _____ ZIP _____
Home Phone ( ) _____

Please mail to: Free Checking Accounts
Cambridge Savings Bank
1374 Massachusetts Avenue
Cambridge, MA 02238
CN

*There is a minimal charge when you use your card at locations other than Cambridge Savings Bank. **Checking accounts are non-interest bearing.

CSB CAMBRIDGE SAVINGS BANK
Member FDIC/DIFM

(617) 864-8700 Harvard Square, Kendall Square, Porter Square Shopping Center, Belmont Center.

YARD-MAN™
Pre-Winter Sale

Reg. $449
PRE SEASON SPECIAL
$399

Model 31184

- 3 H.P. Single-Stage Push
- Instant Key Electric Start
- Easy Handling 21" Clearing Width
- Steel-Reinforced Rubber Auger Moves Even Wet or Crusty Snow From Your Path

Prove it to yourself . . . Yard-Man performs!
Ask about Yard-Man's 2-year limited warranty!

Sale ends October 1st. **Act Now for Best Selection!**

WINTERS HARDWARE
84 Trapelo Rd., Belmont
484-1540

Jason's celebrates re-opening

Jason's Hair Salon and Boutique recently celebrated its grand re-opening. In decor and services, Jason's gives birth to "Newbury Street" elegance in suburbia. Several months of construction have created a business that adds zest and radiance to Arlington Center. Here Jason's has developed an atmosphere of "High-Tech/High-Touch." Its state-of-the-art equipment and highly trained staff deliver the High-Tech element while the High-Touch is accommodated through exemplary personal attention to clients.

The services at Jason's range from haircare, nailcare, and skincare to personal image and bridal consulting.

For the perfect shade, Jason's color team can initiate you into the exciting world of beautiful hair color. Discover our natural, shimmering colors that are luxurious and long-lasting. All of our colors gently condition, leaving your hair lustrous and superbly manageable. Whether you want natural color subtly augmented, a dramatic new color, or gray hair delicately diminished, our professionals can provide most satisfactory results. Our color services include: highlighting, sunbursting, one process color, sunglitzing, semi-permanent color and cellophanes.

For a total look of vivaciousness and vibrancy, particular attention must be given to the skin. At Jason's, we offer a comprehensive range of skin care services. The expert skin care professionals use quality products individually designed for clients whose lives make incredible demands on their skin. Their products are formulated with a unique look that is clean and natural. They are allergy tested, dermatologist approved, fragrance free and non-comedogenic (they won't clog the pores.) Our skin care services include: European facials, waxing, make-up applications and eyelash tinting.

The expertly qualified cutting staff at Jason's is proficient at creating cutting styles which will naturally complement your finest facial features. From conservative to avant garde, each style will be tailor made to your most exacting requirements.

Our perm experts provide a permanent that is full of body, natural, and soft with all the qualities of naturally wavy hair. Jason's perms condition your hair with essential elements for a vibrant and healthy look. Our perm specialties include: spiral perms, stack perms, and piggy backed perms.

As a final and elegant touch, our manicuring staff takes pride in its expert nail care and fashioning. Whether you desire sculptured nails meticulously shaped, buffed, and polished, or a relaxing pedicure and foot massage, or both, our professionals are here to serve you. Jason's nail care services include: sculptured nails, manicures, French manicures, pedicures with foot massage, parafin wax treatments, and manicures with arm massage.

Jason's "Beauty For All Seasons" certified consultants can provide you with a personal image analysis. This color analysis program is the most advanced in the industry and includes a computer assisted color analysis; a custom designed fabric pallete with more than 40 specially blended colors; a color-coordinated make-up application; and a harmonious wardrobe plan.

This color analysis service aims to coordinate your fashions and accessories in an individualized color scheme, designed exclusively for you, which highlights your finest qualities, personality, and lifestyle.

The specialized Bridal Consultant Service will assist the bride-to-be in selecting a gown that will flatter her natural figure and in nuances that will be complementary to her skin and hair tones. In addition, if the bride and her attendants have preselected their gowns, Jason's will create hairstyles and make-up to enhance their look.

The *piece de resistance* is Jason's Boutique. Here you will find professional beauty products of the highest quality, expertly formulated cosmetics, and personal accessories of the best materials and workmanship.

The Boutique also overflows with imported treasures from Florence, Italy, including all-leather handbags and belts along with hand crafted costume jewelry.

Jason's Hair Salon and Boutique is located at 477 Massachusetts Avenue in Arlington Center. Ample parking is located in the municipal lot directly behind the center. For additional information, call Linda at 646-2935.

Village Pet Shoppe
On Massachusetts Ave., Arlington

There's a new pet store in town

Yes indeed, there is life after banking! After thirty two years in banking, Gordon Anderson, a life long resident of Reading, has established a new pet store at 473 Massachusetts Av., Arlington Center.

Village Pet Shoppe merchandizes a complete line of pets and pet supplies with one exception. The store will not sell dogs; the sensitivity being that puppies and cages do not mix. In addition to pets and pet supplies, the store will sell crickets, meal-worms, feeder fish, and other forms of live bait. Other services include buying, selling and trading aquariums and supplies, setting up and servicing aquariums and vivariums, and boarding birds, small animals and fish.

Anderson says, "My goal is to attract customers by offering quality pets, fish and dry goods in an attractively designed, clean store free of traditional pet store odors, and at competitive prices made possible through discount consortium purchasing. Most importantly, I will be listening to my customers' needs and desires concerning product and service."

As a concerned businessman within the community, Mr. Anderson plans to initiate community outreach programs to include working with the local school system offering field trips and pet-care clinics, and donating fish and aquariums to elementary school class rooms. In addition, Anderson plans to participate with the senior citizens of the community by visiting local nursing homes and senior citizens' housing with some small animals. In his words, "The local business has an obligation to the community it serves, and I plan to advance this commitment whenever and wherever possible. Drop in to the store and put me to the test. I look forward to meeting my newly adopted community citizens."

Fancy Flea Antiques offers variety of rings

A sparkling blue sapphire with accent diamonds, a platinum-set diamond with baguettes.... Do you think that a beautiful and truly unique engagement or wedding ring is out of your price range? Not at Fancy Flea Antiques, 1841 Massachusetts Ave., Lexington Center.

Estate and antique jewelry is not only beautiful but it is also one of the best values available on the jewelry market today. In addition to many diamond engagement rings, there are also ruby, emerald and sapphire rings to choose from.

"I just sold a ring the other day to a couple. It was approximately $500 and it was beautiful. The diamond had sparkle. It wasn't a little chip in a setting," says owner Marjorie Perlman. The store sells many engagement and wedding rings.

Need something old and blue to wear on that special day? Consider sapphire and diamond earrings. This store has an excellent selection moderately priced.

Apart from the jewelry, Fancy Flea Antiques also has a large selection of things suitable for wedding gifts. Antique sterling, crystal, Limoges, Cobalt blue pieces — to name just a few.

Whether you are looking for jewelry or that perfect wedding gift, Fancy Flea Antiques is one stop you should not miss. If you need directions, call 862-9650.

Edwards at Jason's

By JON EDWARDS

Exciting! Innovative! Fashionable! Dedicated! All trademarks I continually strive to be associated with. In my 14 years in the beauty industry, the excitement of meeting a new client and updating his or her total look, is a challenge I look forward to every day. Meeting with and learning from world class professionals, such as Paul Mitchell, New York; Trevor Sorbie, Scotland; Alfonso Garfarlo, Italy; to name a few, has provided me with the knowledge and skill necessary to stay abreast of the continuing changes in beauty.

Dedication is the motivating factor behind the success I have achieved during my career.

As an apprentice, I worked in the area's most progressive salons. As a stylist in the late 70s I opened my first salon, Jon Edwards, in Belmont. While I worked in Belmont a few years later, I was hired as an educator and touring artist for Framesi International, a leading manufacturer of hair color. During those years I participated in regional and national competitions, gaining finalist status in both.

The mid 80s brought more changes. I relocated my business from Belmont to Cambridge, and soon after I opened an additional business, "Jon Edwards Suntanning Center," in Everett, MA.

The 90s have brought further changes in my career. I want to start doing platform work and touring again. An opportunity to do that has arisen with an exciting new manufacturer of beauty products in the United States. Being a busines owner, and traveling weekends doing platform work, would have put unrealistic presure on me ... I decided recently to sell "Jon Edwards Salon" in Cambridge, fortify the staff at "Jon Edwards Tanning Center" in Everett, and pursue the challenge associated with pioneering a new product.

Looking for a new salon to work in that would provide a professional environment and state-of-the-art facilities, I called my friend Marisa Marchi, owner of Jason's Hair and Skin Salon of Arlington. I was extremely happy to find our relationship had remained strong. Marisa has accepted me and welcomed me to her staff. I would like to take this opportunity to invite anyone who is looking for the very best of everything in a total beauty experience, to visit me "Jon Edwards" at Jason's of Arlington.

We're Fighting For Your Life.
American Heart Association

Fraternal Awards
Specializing in Embossed Plaques
Custom Awards
Ad Promotions
Little League
JOE BARLETTA
MISSION TROPHY
Corporate Gifts
Logo Clocks
Pop Warner
455 Massachusetts Avenue
Arlington Centre, MA 02174
(617) 648-7589

VILLAGE PET SHOPPE
Complete Line of Pets and Pet Supplies
Tropical and Marine Fish, Live Plants,
Exotic Birds, Small Animals, Reptiles & Kittens
We buy, sell and trade Aquariums and Supplies
We sell, set-up and service Aquariums and Vivariums
We board Birds, Small Animals and Fish
Open 7 days • Professional advice • 648-7225

VILLAGE PET SHOPPE
473 Mass. Avenue
Arlington
648-7225
$5.00 OFF
ON ANY PURCHASE OF $15 OR MORE
(Excluding sale items, dog & cat food)
With this coupon
Expires 9/30/90 A.A.

LEARN TO GROW, INC.
• 7:30 AM-6:00 PM
• Full & Part Time
• 2-5 Day Options
• 15 months - 5 Yrs. Old
• Year Round Program
• Music Day, Pizza Day, Tot Stop Day
Our center is a clean, bright & safe environment with warm, nurturing teachers.
For September...
Immediate full & part time openings available now.
Conveniently located near Route 2, Route 16 & Route 60.
41 Foster Street
Arlington
646-3855
Gibbs Jr. High

Encore Designer Fashions
an Exclusive Women's Consignment Boutique
Extraordinary Fashions at Less than Ordinary Prices
Nestled in the Lexington Square Building at 1666 Mass. Ave., Lexington, MA
(617) 861-6164

Something Old...
For your engagement or wedding
Extensive selection of antique & estate engagement rings, wedding band and other pieces of fine jewelry at great savings.
Fancy Flea Antiques
1841 MASS. AVE.
LEXINGTON, MASS. 02173
862-9650
T-Sat. 10-6
Jean Weyard Photo

The Ultimate in European Skin Care
Featuring
• Facials
• All natural (Nelly Devuyst) Products
• Newest Skin Care equipment
• Home maintenance programs
Mary Cipolla
• Make Up Design
• Eyelash and Eyebrow Tinting
• Gift Certificates Available
SPECIAL
Facial/Eye Treatment
NOW $30
Org $35
Mary M. Cipolla Esthetics and Electrology Offices
PERMANENT HAIR REMOVAL
Registered & Board Certified Electrologists
643-7100
315 Mass. Ave., Arlington or 65 Appleton St.
643-7418

CLAIROL
HAIR FASHION AWARD
REDKEN LABORATORIES
ACHIEVEMENT AWARD
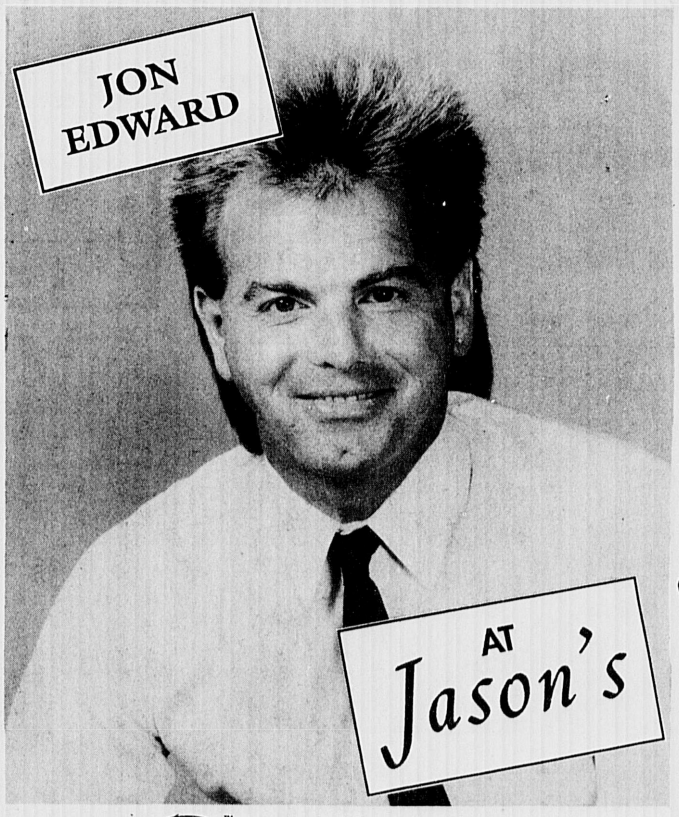

The Paul Mitchell Cutting Club, Ltd.
framesi U.S.A.
400 Chess Street, Coraopolis, PA 15108 U.S.A.
Jason's
A FULL SERVICE SALON
646-2935
Introductory Offer of . . .
Haircut, Color or Perm, conditioning treatment, blow dry, and a full regime of Jason's suggested hair care products all for $75.00. (total value $100.00) Please call for your appointment. Offer expires 9/20/90. Cut out or mention this ad.

WINCHESTER CHIROPRACTIC CENTER
• Sports Injuries
• Auto And Work Injuries
• Painful Spine Related Conditions
932-0802
220 Swanton St., Winchester
(Next To Parkview Condos)
Dr. Robert D. Fitts
DAY & EVENING HOURS
FREE
CONSULTATION AND EXAMINATION
($50.00 Value)
X-Ray & Treatment Not Included
IN PAIN? CALL NOW!
Coupon Expires 10/31/90

KENDALL CENTER FOR • THE ARTS
226 BEECH ST.
BELMONT, MA
489-4090

REGISTRATION OPEN HOUSE
and
Faculty Exhibition
Sunday, September 16, 2-4 p.m.
Parents and children are invited to visit our arts center and participate in free mini-workshops. Get acquainted with the Belmont Children's Theatre!
Register for fall classes which begin September 24

Eurhythmics classes at Kendall Center

Ginny Latts of the Private Studio, located at Kendall Center for the Arts, in Belmont, will resume her popular eurhythmics classes on Friday, Sept. 21, in the auditorium of the Kendall Center.

Eurhythmics is an innovative teaching program designed to impart musical concepts to young children by using music, movement, singing and creative dramatics; all conducted in a caring and lively atmosphere so that youngsters have fun while learning. The eurhythmics program has proven to be an excellent way to develop a child's natural musical abilities, and parents and music teachers have discovered that these classes provide a solid foundation for instrumental instruction.

Latts, an outstanding exponent of the eurhythmics program, is a professional musician and certified teacher. She has taught for more than 15 years in both public and private schools. She teaches classical and improvisational piano and composition to children and adults both at The Private Studio and at the New England Conservatory of Music, Boston.

Eurhythmics classes at the Kendall Center are open to children from 3 to 8 years. Latts has scheduled classes on Fridays. For enrollment information, call Latts at 547-5607.

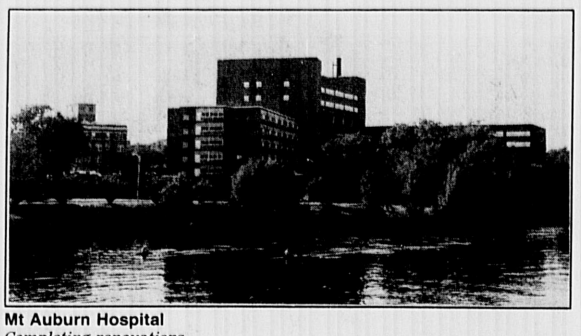

Mt Auburn Hospital
Completing renovations

Mount Auburn Hospital gets renovations

Mount Auburn Hospital in Cambridge is nearing the completion of its major renovation program, called Operation 2000. The project, begun in 1988, is designed to prepare Mount Auburn to provide the best possible health care through the year 2000 and beyond.

Several key areas of the hospital have been modernized. These include a new, larger eight-bed Coronary Care Unit and 14-bed Progressive Coronary Care Unit; a completely renovated surgical suite, including the addition of two operating rooms; and a new, family-focused birthing center. In addition, several of the hospital's medical-surgical floors have been updated to provide a more efficient and attractive environment for Mount Auburn patients and staff. Operation 2000 is now in its last phase, and soon to open will be new day surgery, primary care, and cancer treatment centers in the hospital's Wyman Building.

Mount Auburn, affiliated with Harvard Medical Schools, is a 300-bed community teaching hospital that serves Cambridge, Belmont, Watertown, Arlington, Lexington, Somerville, and other surrounding towns. The hospital offers inpatient services in medicine, surgery, obstetrics/gynecology and psychiatry. A wide range of outpatient services is also available to meet the diverse needs of the many communities it serves. For information on hospital services call 499-5098.

Party Needs: some stores have all the fun

Party Needs — some stores have all the fun! This store's motto just about says it all. Located at 411 Waverley Oaks Road in Waltham, Party Needs boasts the largest selection of decorations and party accessories in the Boston area. You have to visit Party Needs to believe it. And plan for a lengthy visit — the comment most often overheard in the store is "Wow!! I could spend the whole day here!"

Of course, you would expect that a place called Party Needs would have everything you need for a party. That's true. The mainstay of the business is disposable tableware (in hundreds of designs and colors) and decorations (for every conceivable theme and holiday). But the fun begins with the imaginative extras that will make any party special. At Party Needs, a list of products for a luau party goes on for six pages!

Where else can you buy a 6-foot palm tree, Marilyn Monroe and the Empire State Building? And would you expect to find inflatable life-size gorillas, eight kinds of rubber fish, and more than 60 styles of pinatas under the same roof? Of course you would — at Party Needs.

In the mood for a little fun? Drop by Party Needs.

Las Vegas DISCOUNT GOLF & TENNIS®
"Pro Shop Service at Discount Prices"
THE BEST SELECTION OF EQUIPMENT
In: Golf
Tennis &
Clothing
211 Alewife Brook Pkwy., Cambridge
868-4350

Windsor Arm Chair

Graceful knuckle handholds and the peaked saddle seat make our Continuous Arm Bow Back as aesthetically pleasing as it is comfortable for seating.

This hand hewn American Classic is available in its authentic dark green "painted" version, as well as several traditional wood finishes.

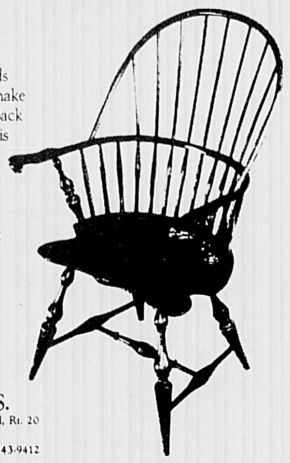

PATTI BROS.
215 The Boston Post Road, Rt. 20
Sudbury, MA 01776
Tues. - Sat. 10-5 (617) 443-9412

Are You Still Struggling To Open Your Garage Door By Hand?
WHY NOT BUY AN ELECTRIC GARAGE DOOR OPENER?
STEVENS DOOR SALES
15 Kearney Rd., Needham Heights, MA
444-6664 or 444-7668

U.S. SAVINGS BONDS
THE GREAT AMERICAN INVESTMENT

G.O. Anderson & Sons INC.
SERVING ARLINGTON & VICINITY
SINCE 1919
MEMBER FTD
FLOWERS FOR ALL OCCASIONS
643-3090
901 MASS. AVE., ARLINGTON
HOME GROWN FLOWERS
FLOWERING PLANTS

GREG'S
family restaurant
Sumptuous Food and Drink in Splendid Surroundings
Italian & Seafood Specialties
Open for lunch & dinner
11:30 am to 10 pm
821 Mt. Auburn St.
Watertown
491-0122

Here's a Quick Message About a Long-Winded Subject

There are probably as many ideas about religion as there are people, and that's what Unitarian Universalists discovered several hundred years ago. Since then, Unitarian Universalists have revered personal thought and action within the religious community. For information contact:

The First Church in Belmont
404 Concord Ave. (At Common St.)
Belmont, MA 02178
484-1054 or 484-8867

SEBASTIANS
Custom-Picture Framing
Individually Styled
• French Mats
• Kobe Corner Frames
• Black Glass Mats
Orders Completed In 3 To 5 Days
617-547-5944
WHOLESALE-RETAIL
We Supply Galleries
QUALITY SERVICE
101 First Street - Cambridge, MA 02142

BELMONT DAY SCHOOL
55 Day School Lane
Belmont, Mass. 02178
484-3078
A co-educational Country Day School
Pre-Kindergarten through Grade 6
The Belmont Day School admits students of any race, color and national or ethnic origin.

The Ballet Academy Inc.
Arlington

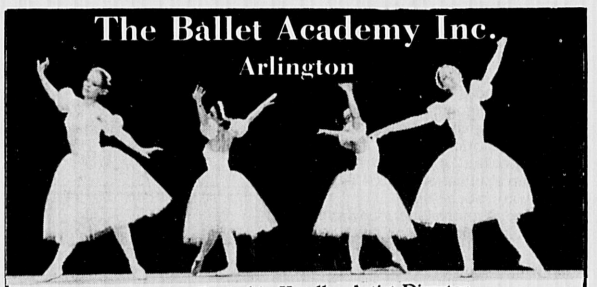

Frances Cavicchio Kotelly, Artist Director
Mrs. Kotelly was soloist with the Metropolitan Opera Ballet Co. in New York and Le Grand Ballet Du Marquis DeCuevas in Paris, France
Classes for Children & Adults
The Ballet Academy, Inc., is a non-profit organization and admits students of any race, color and national and ethnic origin.
646-4704 for brochure and information

Imagination is Limitless

Visit our showroom in Winchester and let our design professionals create your dream home.
featuring GAGGENAU
Our Award Winning Designers Specialize in Custom Design
KITCHEN PLACE Plus I & II INC.
736 Main Street, Winchester 729-4849
250 South Main St. Middleton 508-777-4947

CUSTOM GOOD LOOKS

Window Decor, Re-upholstery, Slipcovers, Bedroom Ensembles & more . . . From Consultation To Installation. Adrian's can design "Your Good Look" today. Call For FREE In-House Consultation.
Adrian's
Decorating of Medford
Since 1945
Showroom
236 Mystic Ave., Medford
Medford • 395-9230 Cambridge • 868-2345
Present this ad at time of purchase & receive $100 OFF purchases of $500 or more or save $200 on any purchase of over $1500.
Summer Special
10% DISCOUNT
Drapery Cleaning Service with FREE pickup and delivery
(over 20 panels)
Not applicable to prior or pending sales

Not Your Ordinary Mild-Mannered Party Store

You won't find a bigger or better party store anywhere! Aisle after aisle, on shelf after shelf, in every corner of Party Needs, we offer the things you want for the fun times of your life.

PARTY NEEDS

For large gatherings, for intimate get-togethers, for family celebrations, we have it all. Disposable tableware, colorful decorations and theme packages, novelties and doodads . . . everything you need!

And sales assistance that's friendly and faster than a speeding bullet!

The Best Party Store Anywhere.
— *The Daily Planet*

It's The Neatest Store Ever!
— *Jimmy Olsen*

PARTY NEEDS
SOME STORES HAVE ALL THE FUN!

411 Waverley Oaks Road • Waltham • 899-9142
Open Mon-Wed 9-6 Thurs, Fri 9-8 Sat 9-5 Sun 12-5

Allstate Hearing Aid in Arlington

Allstate Hearing Aid Center has opened a new office at 94 Pleasant St., Route 60, Arlington. The telephone number is 648-7433.

Owners Jerrold and Stephen Grolnic also have a successful office at 603 High St., Dedham.

Patients from Arlington and surrounding towns requested that the Grolnic brothers open an office in the Arlington area because of their personalized services.

Those with hearing problems can be tested and evaluated in their home or in Allstate's conveniently located office in Arlington at no charge. Allstate specializes in custom-made canal and in-the-ear hearing instruments manufactured by Starkey Laboratories, which is located in Arlington.

Starkey Labs is the largest manufacturer of custom hearing aids in the world with eight manufacturing plants in the United States, ensureing the best possible service. Allstate Hearing Aid Center can have Starkey custom aids delivered in three business days. Allstate also carries other brands of custom aids, behind-the-ear aid and body aids.

The Grolnics offer a free 30-day trial, with a 100-percent refund. They also repair and service all brands of hearing aids and offer batteries at discount prices.

Stephen Grolnic (M.S., CCC A) is a licensed dispensing audiologist and Jerrold Grolnic is a dispensing hearing instruments specialist.

The Arlington office hours are Monday and Friday from 9:00 a.m. to 3:00 p.m. and Wednesday from 9:00 a.m. to 12:00 noon. Saturday and evening appointments are also available. They have 24-hour answering service.

Jacki's Aerobic Programs help keep you fit

Jacki's Aerobic Programs is the new name for Jacki Sorenson's Aerobic Programs, which originated in 1971. Two types of exercise programs are availble — Aerobic Dance and Aerobic Workout.

Both of these programs include Vertifirm, the revolutionary vertical floor exercise that allows you to burn more fat and tone and strengthen muscles while standing up. Vertifirm offers you muscle strengthening that you formerly received on the floor, more fat burning, and because you are on your feet, it is possible to work on more than one muscle group at a time. Through choreographed moves, all the muscle groups that were previously exercised in isolation on the floor now receive the same workout while standing up! The floorwork has been reduced to a single, concise abdominal routine.

Both one hour classes begin with a warmup and Vertifirm segments, followed by aerobic routines that last from 25 to 35 minutes, with frequent heart rate monitoring, followed by a cooldown and stretching segment.

Aerobic Dance has been especially choregraphed for the non-dancer. Pay by the session which is usually 12-14 weeks.

Aerobic Workout is the challenging, full body workout for men and women, that is subtly choreographed and set to motivation, contemproary music. Pay at door.

D. Duck & Co. in Belmont, Winchester

D. Duck & Co. is an exciting new addition to the town center shopping districts of Winchester and Belmont. It has made an instant impact on the shopping patterns of area residents by providing a wide assortment of frequently used items.

The primary emphases of D. Duck & Co. are alternative greeting cards and specialty toys. Card lines listed in the ad in this section, supplemented by at least a dozen others, cover the full spectrum from outrageous humor to underspoken sensitivity. The most frequently heard comment in the store relates specifically to the wonderful card selections. Add to this a great variety of invitations, gift wrap, ribbons and bows, paper plates and napkins, plus the area's most extensive selection of mylar and latex balloons, and you have an unusually beautiful shop.

But we have described only a part of the store. D. Duck & Co. also boasts a toy selection to wow both kids and adults. The toys are selected with a view toward lasting interest and play value based on the owner's educational experience as well as her practical experience in operating her own nursery school.

Even the party favors at D. Duck can become real treasures.

Please stop by just to look. We think you'll be impressed.

Enjoy privacy and safety

CHAIN LINK
CEDAR BOARD
CUSTOM WORK
MANY STYLES
TO CHOOSE FROM

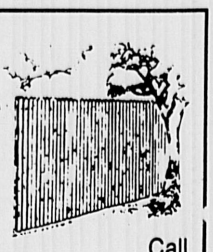

Call For Free Estimate

Security Fence Co. Inc.

Since 1914

New Location 70 Bow Street Arlington

646-8800

U.S. SAVINGS BONDS

THE GREAT AMERICAN INVESTMENT

Have you had it with long lines and impersonal lumber yards?

SHOP Cambridge Lumber & Supply

- Quick, efficient, personal service
- Highly qualified staff
- Competitive prices
- Ample free parking
- Many hardwoods available
- We cut to size
- Yes, we deliver

Limit 1 per customer

FREE STANLEY 6 FT. TAPE MEASURE

Present this ad for free tape measure.

Cambridge Lumber & Supply

135 Harvey St.
North Cambridge
876-4460

Hours: M-F 7:30 a..m.-4:30 p.m.
Sat. 8:00 a.m.-4:30 p.m.

ANNOUNCING THE OPENING OF ALLSTATE HEARING AID CENTER.

ONE FREE YEAR OF BATTERIES WITH THE PURCHASE OF A HEARING AID.

FREE HEARING SCREENINGS AND DEMONSTRATIONS in your home or in our office.

94 PLEASANT STREET (RT. 60) ARLINGTON

648-7433

offer expires 9/13/90

The Ultimate in Fitness Fun!

Jacki's AEROBIC Dancing

Make it Happen!

with VERTIFIRM™

❑ Vertical Floor ™ Exercises
❑ Burn more fat

$5.00 OFF New students only

Classes start Sept. 10
Arlington 646-5844 Winchester 721-2865
Lexington & Concord 259-9326
Aerobic workout also available

— ELECT —

VIRGINIA E. MOONEY

STATE SENATOR

CAPABLE • DEDICATED HONEST AND COMMITTED TO GOOD GOVERNMENT

"Let 1991 be the year for change - for new ideas, for reorganizing our governmental structure. Let us share the responsibility of electing individuals who are dedicated to improving the quality of life for every man, woman and child. I believe I have the vision to look to the future and make the decisions that will be necessary to preserve that quality."

For information or Campaign Contributions write:
P.O. Box 701, Burlington, MA 01803
or call 272-3644

POL. ADV. Committee to Elect Virginia E. Mooney, State Senator, 28 Mohawk Drive, Burl., MA

ASSOCIATED WATERPROOFING

Where the contractors come to solve their problems.

Famous Glidden & Nubrite Paints
• Thousand of colors to chose from
• Custom Color Match
• Everyday low prices

Quality UMACO Masonry products
• Brush & Trowel on waterproof Cement Coating
• Clear and Colored sealers
• Expert advice in Masonry problem solving
• Spalding cements, wet basements, swimming pools, patios, brick repair, custom colored stuccos

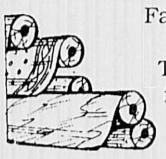

Famous name selected quality wallcoverings
Thousands of patterns to choose from. Sanatas, Essex, Foremost, United, Imperial, Esenhart, Waverly, Village

The Best Products to Get the Best Results.

ASSOCIATED WATERPROOFING SERVICES, INC.

108 Summer Street
648-5400
Mon-Fri. 8-5, Sat. 9-1

RESPONSIVE HAIR CARE IN HARMONY WITH YOUR WORLD™

Nature and science. Only Système Biolage captures the virtues of both to bring a whole new level of fitness to your hair and scalp. Come, rediscover the legendary powers of herbal remedies. Indulge in the uplifting effects of Aromascience.™ Now your hair can have old-fashioned beauty...and still cope with modern-day stress.

SYSTÈME BIOLAGE™

Système Biolage. A natural approach to beauty. A responsible approach to the well-being of our delicate environment.

JASON'S	JASON'S	JASON'S
$12.00 OFF PERMS Complete w/ Haircut & Blowdry NOW $50 Reg $62 with Pam or Denise With Coupon Expires 9/19/90	$10.00 OFF EUROPEAN FACIALS NOW $30 Reg $40 With Coupon Expires 9/19/90	$5.00 OFF HAIRCUT & BLOWDRY NOW $17 Reg $22 with Pam or Denise With Coupon Expires 9/19/90

JASON'S
Full Service Salon & Boutique
Hours: Mon-Sat 9-5 Tue-Fri 9-9
477 Mass Ave, Arlington Center 646-2935

Matrix

Welcome to excellent health care.

Your new community offers the best available health care for you and your family at Mount Auburn Hospital. We are a 300 bed community teaching hospital affiliated with Harvard Medical School. For a free *Guide To Mount Auburn Doctors* call (617) 499-5098

Our wide range of services include:

- Medicine
- Psychiatry
- Obstetrics and Gynecology
- Walk-In Center
- Women's Health Service
- 24-hour Emergency Unit
- Surgery
- Center for Alcohol Problems
- Geriatrics
- Midwife Associates
- Primary Care Center
- Day Surgery
- Physician Referral

mah

MOUNT AUBURN HOSPITAL

330 Mt. Auburn Street
Cambridge, MA 02238

Serving the Community Since 1886

American Heart Association

Medford Jewish Community Center

Temple Shalom
475 Winthrop Street, Medford
Rabbi Yosef Wosk
396-3262

Modern conservative synagogue invites you to Saturday morning Shabbat services at 9:00 a.m.; Monday and Thursday minyans at 7:00 a.m.; late Friday night services at 8:00 p.m., except summer. Hebrew school, grades pre-school through 6. Family shabbat services every 3rd Saturday of each month for children. Many holiday and social activities. All are welcome. For a copy of our latest bulletin, call 396-3262.

ARLINGTON FOOD CO-OP

Good Food, Good Prices, Good People Working Together

Free Loaf of Bread w/ $5 Purchase
One per customer
Good thru Oct. 1, 1990

OPEN EVERY DAY
7A Medford St., Arlington
648-3663

Selected From:
Fresh Organic Produce
• Breads
• Dairy Products
• Health & Beauty Products & Vitamins
A Wonderful Selection Of Natural Organic Foods

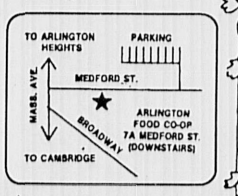

NEIL MANNING'S
STOCKYARD
782-4700
FOOD & SPIRITS
OPEN FOR LUNCH AT 11 A.M.
135 Market Street, Brighton
(Next to Channel 38)
Gift Certificates available
for your wonderful dining pleasure
"Meet Me At The Stockyard"
Small Function Rooms Available
Visit Our New Tavern Room
THE STOCKMARKET
Next door at 149 Market St. Quality fresh cut meats. Also Deli meats, fresh fish and prepared foods.
CLOSED SUNDAYS

Encore Designer Fashions in Lexington

Encore Designer Fashions is located at 1666 Massachusetts Ave., Lexington, nestled in the Lexington Square Building. As you enter the classy boutique, items such as the Tiffany lamps make you think you are anywhere but a consignment shop. Extaordinary fashions are available at less than ordinary prices. All items are brand new, or less than two years old. Prices at Encore are about one-third of the retail cost.

A variety of clothing fitting sizes 2-16 is available, including shoes, belts, bags, sweaters and lingerie. Casual, business or dressy outfits can be purchased. You'll recognize brand names such as Mandi, Ellen Tracy, Anne Cline III, Adrienne Vitladini, Nikki and Sumiko.

Local charities are some of the consigners. For further information on stock or consigning clothing, call 861-6164.

Lexington Center has unique shops

Bring the entire family to Lexington's variety-packed shopping area, where there is plenty of parking and you can walk to everything, conveniently located near Massachusetts Avenue between Waltham Street and Clarke Street.

Country Western Classics, located at 8 Muzzey St., specializes in the Southwest's best designs in boots, hats, belts, clothing and Native American sliver and turquoise jewelry. Any sizes or items that are not in stock are special-ordered to accommodate the customer.

Contemporary Southwestern furniture is also featured at Country Western Classics. For more information call 862-5845.

Liatris Hair Designs next door at 6 Muzzey St. satisfies any grooming or beauty need from up-to-date hair styles for the whole family to special treatment including manicures and waxing. Call 863-1820 for an appointment.

The Minute Shop across the street a 9 Muzzey St. is your one-stop shop for fine art supplies and a great variety of custom frames for any picture, painting, poster or other printed material. Work is done with expert precision. For information call 862-0991.

The Crafty Yankee, located at 1838 Massachusetts Ave., specializes in traditional New England crafts as well as contemporary giftware. Workshops to make your own crafts will begin Sept. 27. Call 863-1219 for information.

For the collector, Minuteman Sportcards, located at 49R Waltham St., meets any fan's passion for baseball, football, basketball, or hockey. Stars' cards and sports memoribilia are featured. Customers may buy, sell or trade. Call 861-2081.

Steam over to the Track Stop next door at 49R Waltham St., for hobby and craft supplies. Track Stop specializes in old and new trains, model kits, games and more. Call 861-7830 for information.

The Pacific Rim at 45 Waltham St. is where honorable chefs find everything for Oriental-style cooking: fresh produce, groceries, cookbooks and special teas. Call 861-7665 for more information.

Dance over to the Girl's Locker Room, 47R Waltham St., to find a variety of sizes and styles of unique outfits and accessories for skating, dancing and exercising. Call 861-6909.

VIDEO PLUS
"THE LARGEST VIDEO STORE IN THE AREA"
Your Complete Video Entertainment Center
307 TRAPELO RD.
BELMONT
Complete Children's Film Section
2 for 1 (One Film $2.50)
We have an excellent foreign film selection
Complete Disney Full Length Feature Films Available
MORE THAN 14,000 MOVIES
PLENTY! OF FREE PARKING AT OUR CONVENIENT LOCATION
MOVIES
MOVIES
Deposit required. MasterCard, Visa, Amex, Check $50.00 per title. We rent video cassette players.
•Less than ½ mile from Waverly Square •less than 1½ miles from Watertown Square
NO CLUB—NO MEMBERSHIP FEE
Ample Parking • Ph. 484-8000 • Hours 9:30 a.m.-9:00 p.m. Mon.-St. • Noon to 9:00 p.m. Sun.

Give Your Child a Special Start in Learning
If your child is between the ages of 18 months and 6 years, the Lesley Ellis School can provide a solid foundation for learning and developing social skills. With full or partial day enrollment available between the hours of 8:30 AM and 5:30 PM, we offer...

- Experienced, degreed staff
- Nurturing, yet challenging environment with emphasis on individual growth
- Multicultural learning experiences
- Small student to staff ratio
- Limited openings this fall - Call today

LESLEY ELLIS SCHOOL
Making Education Special Since 1919
E. Arlington, MA • (617) 641-2424

GILES LIQUORS
MasterCard VISA
Public FAX
Public Copy Machine!!!
THE LOTTERY
Prices Effective thru Sept. 11, 1990
630 High St., Medford • 488-4360

DEWARS SCOTCH $24.99 1.75 Liter	ALMADEN WINES $4.99 - Sale Price - 1.50 - Mail in Rebate Final Cost $3.49 3.00 Liters
RUBLE VODKA $7.99 1.75 Liter	ABSOLUT VODKA $17.99 1.75 Liter
MICHELOB BEER 24-12 oz. cans $11.99 + deposit	BUSCH BEER Regular & Light 24-12 oz. cans $8.99 + deposit
TANQUERAY GIN $21.99 1.75 Liter	FREIXENET CORDON NEGRO $5.49 750 ml
ROBERT MONDAVI White Zinfandel $6.99 1.5 Liter	SCHAEFER BEER Regular & Light 24-12 oz. cans $7.99 - + deposit - 1.00 - Mail in Rebate Final Cost $6.99
OLD THOMPSON American Whiskey $10.99 1.75 Liter	MARTINI & ROSSI Sweet & Dry $6.99 1.5 Liter

PRESERVATION PLAN ON IT
Planning on restoring a house, saving a landmark, reviving your neighborhood?
Gain a wealth of experience and help preserve our historic and architectural heritage. Join the National Trust for Historic Preservation and support preservation efforts in your community.
Write:
National Trust for Historic Preservation
Department PA
1785 Massachusetts Ave., N.W.
Washington, D.C. 20036
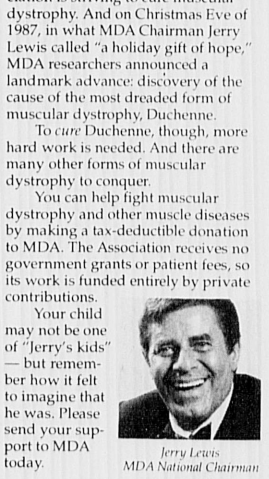

Photo: Marty Umans © 1989
WHAT IF YOUR KID WAS ONE OF "JERRY'S KIDS?"
If your child had muscular dystrophy, his walk would become awkward. He'd fall down a lot. He'd have trouble climbing stairs.
Eventually, he would need a wheelchair. And once he was in it, he'd never get out.
"Muscular dystrophy" is the name for a *group* of diseases that weaken and destroy muscles. The disorders are progressive, so things get worse over time. The muscle loss can't be stopped. And it can't be reversed.
The Muscular Dystrophy Association is striving to cure muscular dystrophy. And on Christmas Eve of 1987, in what MDA Chairman Jerry Lewis called "a holiday gift of hope," MDA researchers announced a landmark advance: discovery of the cause of the most dreaded form of muscular dystrophy, Duchenne.
To *cure* Duchenne, though, more hard work is needed. And there are many other forms of muscular dystrophy to conquer.
You can help fight muscular dystrophy and other muscle diseases by making a tax-deductible donation to MDA. The Association receives no government grants or patient fees, so its work is funded entirely by private contributions.
Your child may not be one of "Jerry's kids" — but remember how it felt to imagine that he was. Please send your support to MDA today.

Jerry Lewis
MDA National Chairman

LEXINGTON
1 Country Western Classics
8 Muzzey St. • 862-5845
Western boots, clothing , hats, silver & turquoise jewelry
2 Liatris HAIR DESIGN
6 Muzzey St. • 863-1820
Full service family salon including manicures & waxing
3 THE MINUTE SHOP INC.
9 Muzzey St. • 862-0991
Fine arts supplies and custom framing
4 THE CRAFTY YANKEE
1838 Mass. Ave. • 863-1219
Gifts for traditional tastes
Classes & workshops available
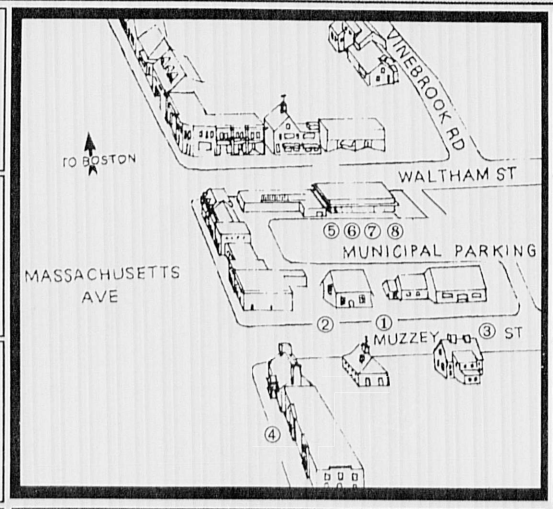

One Stop "Carriage Trade" Shopping Center
5 MINUTEMAN SPORTCARDS
49 R Waltham St. • 861-2081
BUY • SELL • TRADE
Baseball, Football, Basketball & Hockey
6 THE TRACK STOP
49 R Waltham St. • 861-7830
Hobby and Craft supplies
Specializing in trains old & new ,Model kits, games etc.
7 信義市場
THE PACIFIC RIM
45 Waltham St. • 861-7665
Everything to cook Oriental.
groceries, fresh produce, cookbooks & more
8 girl's locker room
47 R Waltham St. • 861-0909
Unique fashions for skating, dancing and exercising

GOING SOUTH?
Avoid Disappointment
SAVE MONEY
Come in and let us fit you for mask, fins, snorkel
DIVER JIM'S
404 TRAPELO ROAD
BELMONT, MA. 02178
484-5246

ANSWER TO TODAY'S PUZZLE

HABERMAN PHOTOGRAPHY

Natural Photographs That Capture Special Moments

Portraits • Weddings
Special Occasions

643-7279

MOHAWK SHADE & BLIND CO.

30% OFF SALE

ON CUSTOM WINDOW SHADES
MOHAWK VERTICALS
KIRSCH 1'' BLINDS

Additional charge for measuring & installing

2096 Mass. Ave.
Cambridge, MA
868-6000

SOMERVILLE THEATER

Newly Renovated Lobby
Air Conditioned
LARGE SCREEN

Present This Ad For Your FREE Ticket
(With Purchase Of One Adult or Sr. Ticket)

Expires 9/20/90
2 For 1 Movie Pass
REGULAR $4 ADMISSION
Davis Sq. Somerville
625-5700

GIVE YOUR CHILD THE BEST

Children's Hospital Specialty Care Center in Lexington provides families with access to Children's Hospital doctors and outpatient specialty services previously only available in Boston.

You no longer need to travel into the city for your child to receive care by Children's Hospital specialists for:

- adolescent medicine
- allergy
- audiology
- cardiology
- dermatology
- diabetes
- endocrinology
- gastroenterology
- general surgery
- immunology
- neurology
- nutrition
- ophthalmology
- oral/maxillofacial surgery
- orthopedics
- otolaryngology
- physical therapy
- plastic surgery
- psychology
- rheumatology
- urology
- laboratory and radiology services

The following pediatric health tip is brought to you by the Children's Hospital Specialty Care Center.

Elizabeth Woods, MD, MPH

Q. What health concerns might require an adolescent to visit a doctor?

A. Common adolescent medical problems addressed by a physician include abdominal pain, genital/urinary problems, infections, allergies, eating disorders, chest pain, headaches, menstrual cramps or irregularities. In addition, adolescent specialists can provide important help in addressing school and family issues, development and growth, medical concerns related to sports/athletics, sexuality and other problems relating to health and personal concerns.

If your child needs to see a specialist, your family pediatrician will help you make an appointment. Or you may call the Center directly at (617) 861-1323.

To have your question answered, write to this newspaper c/o "Q&A with the Children's Hospital Specialty Care Center," 1040 Waltham St., Lexington, MA 02173.

Same Renowned Care; New Convenient Location.

Children's Hospital Specialty Care Center
1040 Waltham Street
Lexington, Massachusetts 02173
(617) 861-1323

Children's Hospital

calendar Listings

How to place your listing

- All of the events that appear in the following calendar listings are open to the public regardless of residence.
- Listings are a free community service generally limited to those events and activities sponsored by not-for-profit educational, religious, cultural, political or social institutions.
- Information must be received in writing at the Winchester office **at least seven days prior to the Thursday publication date.** Listings will not be accepted by telephone.
- Please include the following information: name of sponsoring organization, type of activity, address, a brief description of the event.
- Mail listings to **Meredith Fife Day,** Calendar editor, Century Newspapers, 3 Church St., Winchester, MA 01890.

ART

Arlington — Sept. 13. Marketing the Arts workshop is offered at Arlington Center for the Arts, 41 Foster St. The presentation, by Lloyd Held and Helen Hawes, begins at 7:30 p.m. Admission is $3 at the door. Call 648-6220.

auditions

The Winchester Players hold auditions for Gilbert & Sullivan's Patience Sept. 8, 9 and 10 at 7:30 p.m. in Metcalf Hall, Winchester Unitarian Church, 478 Main St. The production is in early November. Call 729-0094.

benefits

Boston Magazine's Best of Boston Party benefits the MDC MetroParks zoos (Franklin Park Zoo and Stone Zoo). The event is 6 to 10 p.m. Sept. 12 in the African Tropical Forest, Franklin Park Zoo, Boston. Call 442-2002 for information.

children

Learn about different animals that make meadows their homes in a program at noon Sept. 16 at The Nature Company, Burlington, in the Burlington Mall. Call 273-4900. **Tiny Tots Story Hour** is presented Spet. 13 at 10:30 a.m. at The Nature Company, Concord, for ages 3, 4 and 5. Call (508) 369-2000.

classes

The Arlington Community Education Fall Program offers courses for residents of all communities. More than 90 courses are offered. Classes are held at Arlington High School. Mail in registration is through Sept. 14, with one evening walk-in registration Sept. 11. Call 646-1000, ext. 3125

dance

The Bolshoi Ballet is presented in a week of performances at The Wang Center, Boston. The troupe performs Ivan the Terrible Sept. 6 and 7 at 8 p.m. Swan Lake is performed at 2 and 8 p.m. Sept. 8, and at 3 p.m. Sept. 9. Bolshoi Highlights are presented at 8 p.m. Sept. 11-13. For tickets and information call Ticketmaster, 931-2000.

fairs/shows

The Teenage Mutant Ninja Turtles present three live stage shows at the Arsenal Mall, Watertown, Sept. 9 at 1, 2:30 and 4 p.m. Pizza tastings and announcement of coloring contest winners add to the festivities. Call (508) 923-4700.

health

Arlington Jazzercise classes meet 9:30 a.m. Monday and Wednesday, and 6 p.m. Monday at Fidelity House on Medford Street. Classes meet 5:30 and 7 p.m. Tuesday and Thursday and 9:15 a.m. Saturday at the Gibbs Jr. High on Tufts Street. Childcare available at all morning classes and at the 5:30 p.m. classes. Call 646-9617.

Stress management is discussed in a lecture at the Diabetes Treatment Center at WalthamWeston Hospital and Medical Center 7 p.m. Sept. 12. Call Eileen Corcoran, 647-6222.

miscellaneous

Collaborating authors Nick Davis and Brooks Hansen read from their first novel, Boone, 6 p.m. Sept. 13 at Cambridge Public Library as part of the library's Author Series. Co-sponsor is Reading International Bookstore. Free. Call 498-9080.

music

Dave Van Ronk and Paul Kolodny are presented by the Wood & Strings Concert Series 4 p.m. Sept. 9 at St. John's Episcopal Church, 74 Pleasant St., Arlington Center. For tickets and information call 641-2131.

Eleventh Annual Banjo & Fiddle Contest takes place noon to 5 p.m. Sept. 8 at Lowell's Boarding House Park, 40 French St. Free. Call (508) 458-7653.

organizations

The monthly meetings of Widows/Widowers are held on the first Sunday from 2:30 to 4 p.m. and the third Monday from 8:15 to 9:30 p.m. at St. Eulalia's Church, 50 Ridge St., Winchester. Call 729-8220.

The Middlesex County Chapter of the Massachusetts Society of Genealogists meets 1:30 p.m. Sept. 8 at the Belmont Public Library. William H. Schoeffler speaks. Free. Call (508) 877-6484.

singles

The ABC Chapter of TSL (The Single Life) meets in Alrington at 8 p.m. Wednesdays. Call Rita, 641-2853.

The Winchester Chapter of The Single Life (TSL) meets in the VFW Hall, Winchester, Mondays at 8 p.m. during the month of September. Call Isabel, 932-4801.

support groups

A feature-length film on the effects of alcoholism on a young man and his family is shown at McLean Hospital, Belmont, 7 p.m. Sept. 10. Discussion follows. Free. Call 855-2781.

Straight is one of the most successful adolescent treatment programs in the nation. If your child may be using drugs and alcohol and needs help, call 344-0930.

theater

A Chorus Line is presented by Waltham's Reagle Players, 617 Lexington St., Waltham, in four performances: Sept. 13 and 14 at 8 p.m. and Sept. 15 at 2 and 8 p.m. Call the box office, 891-5600.

Moliere's The Misanthrope is presented by The Promethean Theatre of Medford. Performances are Sept. 7-14 at The French Library, Boston. For tickets and information call 391-2350.

workshops

Interfaith Forum on Religion, Art and Architecture 1990 National Conference is Sept. 13-15 in Boston. For information write IFRAA FAITH AND FORM, 1777 Church St., NW, Washington, DC 20036. Call (202) 387-8333.

Middlesex Community College's L.I.V.E. Program helps women make career changes. Next class begins in October. Information session is Sept. 10 at 10 a.m. at the Burlington Campus, Terrace Hall Avenue. Call 272-7342, ext. 3256.

THE MAIN COURSE
DINING GUIDE

NEW CLUB ON THE BLOCK

YAKITY YAK CAFE

Non Smoking Areas Available

321 Somerville Avenue &
16 Bow Street (Union Square)
Somerville, MA 02143 (617) 623-3050
(Free Parking after 5:00 P.M.
at tire store and Somerset Savings Bank.)

Newly Redecorated

Offering:
Breakfast, Lunch, Dinner & Late Night Snacks

Live Entertainment
Wednesday, Thursday, Friday, and Saturday.
Twist, stroll and dance the night away
to the sounds of the 50's, 60's, 70's, and 80's.

All-U-Can-Eat BBQ Every Night
Steak Tips or Ribs $12.95 ★ Sausage or Chicken $9.95
Includes: 40 Item Salad Bar ★ Free Vegetable Buffet
Twin Lobster Special $12.95

Full breakfast menu available, reasonably priced.

Schedule of Events
YAKITY YAK CAFE presents:
World Premier, Motor City Soul Revue featuring Soul Sation with the impersonation and sounds of:

Diana Ross and the Supremes
The Temptations, Aretha Franklin
Michael Jackson
& the Jackson Five
Marvin Gay, Stevie Wonder
Gladys Night & the Pips
The Box Tops
Plus more!

2 SHOWS NIGHTLY
9:45 & 11:30 PM

Every Thursday, Friday and Saturday Nigths!
(now thru Nov. 1990)

Admission $8.00 (Thurs. & Fridays)
$10.00 (Saturdays)

Crossword Puzzle

Edited by James C. Boldt and Joyce Nichols Lewis

By Shirley Soloway

ACROSS

1 Future drs. school
4 Noble-related
9 Latin dance
14 Bracelet bearer
17 Diva's forte
19 — Gay: historic plane
20 Town on the Susquehanna
21 Red and Black waters
23 CARTERS
27 Rome's port, of yore
28 "...nothing like —"
29 Disastrous
30 Help
31 Showed feeling
33 They go with letters
36 Mexican coverups
38 CARPENTERS
42 Nabokov book
45 Strike locations
46 Grainkeeper
47 Gulf of Ob peninsula
51 Praying —
53 Author Umberto
55 Vice cop
58 "— Camera"
59 Worship
60 WEAVERS
63 Wynter or Andrews
64 Flower shop purchase, in Paris
66 Mine find
67 Statewide trading org.
68 Entreaty
70 Peaceful birds
73 Care for
75 Past
78 Peter Gunn's lady
80 Beetle type
82 Salt Lake state
86 MASONS
90 Protozoan: Var.
91 Ripener
92 Within the law
93 Monogram of "The Raven" poet
94 Yellows
95 Accumulated
97 Parisian pal
99 English writer Charles
101 Short snooze
102 COOKS
107 Debris
110 Diamond or Simon
111 "— as good as a mile"
115 Math. subject
116 Gratuities
118 "Yankee Doodle Dandy" man
121 Accra's land
122 BAKERS
127 Feds
128 Namesakes of Lady Chaplin
129 Instructor, of a sort
130 On cloud —
131 Cool — cucumber
132 Painter Albert Pinkham —
133 Musial and Laurel
134 Eternally, in poetry

DOWN

1 "— Barbara"
2 Obliterate
3 Mandates
4 Ruby or Sandra
5 Discharged
6 Chilly
7 Nazimova
8 Secular
9 Grass
10 — mode
11 Anthropologist Margaret
12 Exile
13 — Doria
14 "— was saying..."
15 Chart over again
16 Mrs. Ike
18 "I Get — Out of You"
22 Namesakes of a Chaplin
24 Wood or Cole
25 "Revenge of the —"
26 Vale or Stiller
32 Noteworthy time periods
34 Singer Lopez
35 "— Marner"
37 "Arsenic and Old Lace" star
39 "Nothing can — lie": Herbert
40 Soar
41 Shade of pink
42 "Diary of — Housewife"
43 Offbeat art movement
44 After a while
48 Popular street name
49 Tsps.
50 Relax
52 Sting operation
54 Suspicious of
56 $100 bill
57 More unusual
61 At no time
62 Marsh
64 Go by bike
65 "Mule Train" Frankie
69 Guitarist Paul
71 What — is new?
72 Dry expanse
74 Speechless
75 Open
76 Lovesick
77 Portent
79 Part of 93 Across
81 Narrow
83 Adolescent
84 "East of Eden" heroine
85 Lock holder
87 Shoot forth
88 Parisian parent
89 Garment shape
90 Vespucci
94 "Batman" West
96 Spaghetti sauce
98 Decree
100 Leave
103 Suitmaker
104 Hire
105 Enlarges
106 Drained of color
107 Data element
108 Andes climber
109 Monster types
112 Maugham's Miss Thompson
113 Hole —
114 More practical
117 Seashore feature
119 — monde
120 Former theater org.
123 Heredity-related initials
124 Glasgow refusal
125 Leb.'s neighbor
126 Undergrads

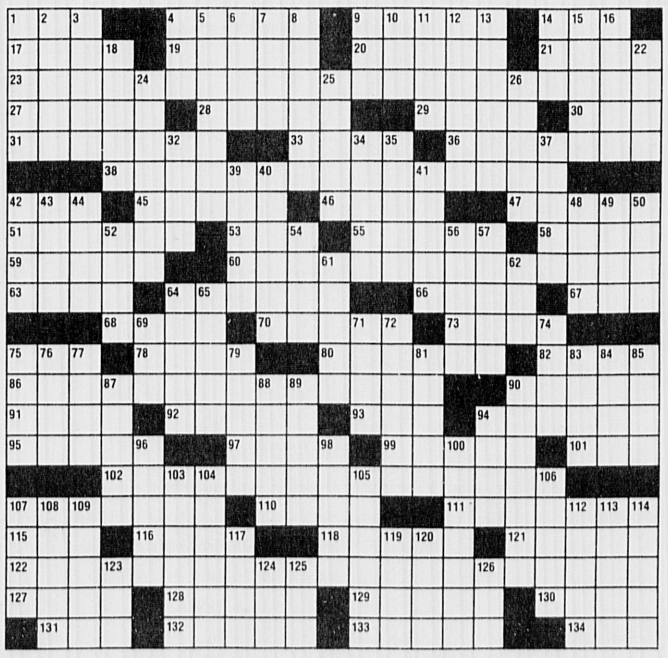

©1990 Los Angeles Times Syndicate

WINCHESTER COMING EVENTS

Parent-to-Parent program begins

Parent to Parent is an organization established in 1982 under the auspices of the Winchester Interagency Council, funded primarily by the EnKa Society. Programs provided include community education workshops, panel discussions, and parenting groups.

On Sept. 18, Dr. James P. Garvin, president of the National Middle School Association, will present his views on successful middle schools and the needs of middle school students. Garvin has conducted parent workshops in over 300 middle schools, and has been invited to the White House twice for his participation in a National Commission studying exemplary middle schools. Garvin's insights should prove informative and useful to parents of McCall students and parents of fifth graders interested in what lies ahead. This program, co-sponsored by the McCall Middle School Parent Association, will begin at 7:30 p.m. in the McCall Cafeteria.

The first parenting group offered this year is a six-week group for parents of McCall Middle School students. Topics to be covered include enhancing communication, setting limits, collaborative problem solving, and peer relationships. Group members will have the opportunity to decide the focus of the group, learn new skills and share ideas and suggestions with other parents.

The group leader is Dr. Hillary Turkewitz, a clinical psychologist and the Coordinator of Parent to Parent. There will be from 10 to 15 participants. The fee for the six week program is $30. The first group meeting is Thursday, Oct. 11, from 7:30 to 9 p.m., in the Public Safety Building.

To register or obtain more information, contact Turkewitz at 729-7945.

Parent-faculty board meets at high school

The first meeting of the Winchester High School Parent Faculty Board for 1990-1991 will be held Sept. 11 in the Faculty Lounge at the high school at 9 a.m.

All high school parents are invited and encouraged to attend. Coffee is served at 8:45 a.m. and the meeting begins at 9 a.m.

The board meetings are held on the second Tuesday of each month and are open to all parents.

Players host fall auditions

For the first time in four years, the Winchester Players will be bringing a musical to the stage in Metcalf Hall of the Winchester Unitarian Church. The show is "Patience," a delightful operetta by the English masters, Gilbert and Sullivan.

Patience is about a naive milkmaid who is wooed by a lionized poet (Bunthorne) though she loves his rival (Grosvenor). In typical Gilbert style, the play pokes fun at cultural presentations and artists of the time.

"Patience" will be staged by Chuck Berney, artistic director of the Royal Victorian Opera Company. Musical direction will be by Ken Orton. The show will be produced by Winchester's Karen Barton.

Auditions for "Patience" are open to all who are willing to come to the Winchester Unitarian Church on Sept. 9, 10 or 11 at 7:30 p.m. with a song (preferably Gilbert and Sullivan piece) ready to sing. There's lots to try out for — the Players are looking for rapturous milkmaids, a troop of Dragoons, dukes, majors, colonels, and poets.

Call Karen Barton at 729-0094 or Chuck Berney at 926-4552 for further information.

Friends of Art sponsor day trip

Join the Winchester Friends of Art on Saturday, Sept. 15 for the "Bricbottom Box Lunch Tour." The tour will include lunch, transportation to and from Bricbottom, a gallery exhibit, and individual meetings with five artists in their studio/living space.

The day begins at 11:30 a.m. in the courtyard of the Church of the Epiphany at the corner of Church Street and Central Street. Guests will enjoy an "artfully" presented box lunch buffet and then board a bus for Bricbottom in Somerville.

Bricbottom was conceived as an artists' haven to afford reasonable work/living space convenient to downtown Boston. The group is fortunate to have five artists who share their work and provide a glimpse of the Boston art scene.

At Bricbottom, the tour begins in their gallery with an exhibition of resident artists. The group then proceeds to visit five artists' quarters: Julia Shepley, David Judelson, Jan Arabus, Phyllis Ewen, and Lea Cyr. All have exhibited widely in the Boston area galleries, museums, and outdoor public spaces. These artists have received numerous awards and grants and have taught extensively at Boston area colleges and universities.

The bus will return to the Church of the Epiphany around 4 p.m. The tour promises to be an unusual and stimulating way to start fall. Tickets are $25 per person, and all proceeds support the Winchester School art department, serving the needs of students in Kindergarten through senior high school.

Tickets must be purchased in advance due to limited space. For tickets, or for additional information, call Barbara Potter at 729-1856 or Margaret Reuland at 721-0751.

AAUW holds fall meeting

The opening fall meeting of the Bedford-Lexington Branch of the American Association of University Women will be held on Wednesday, Sept. 12, at 7:30 p.m. at Gallery on the Green, 1837 Mass. Ave. in Lexington. Visitors and prospective members are wlecome.

"Juggling Multiple Roles: the Well-Being of Working Mothers" will be the topic of a program led by Dr. Harriet Davidson of the Women's research Center at Wellesley College. Davidson has been involved in studies on work and family roles as a part of the workplace and in their lives with partners and children, as well as the stresses that work and other obligations cause.

Area women interested in joining AAUW and attending this and future meetings are encouraged to do so. The American association of University Women is the largest, oldest national organization working for the advancement of women and education.

Branch membership chairperson Janet Khattab, 11 Pierce Road, Belmont, can provide information about joining AAUW. Her telephone number is 484-2385.

Hospital seeks volunteers

Winchester Hospital is actively recruiting adult volunteers this fall. Interested men and women are invited to attend an informational meeting conducted by the Friends of Winchester Hospital to learn more about volunteer opportunities on Wednesday, Sept. 19 at either 9:30 a.m. or 7:30 p.m. in the board room.

Slides of the twenty service areas will be shown followed by a tour of the hospital. Join us for a cup of coffee and learn more about how you can be of service at Winchester Hospital.

WINCHESTER DATEBOOK

Friday, Sept. 7

OFFICE HOURS — Representative Paul Casey (D-Winchester) holds office hours at the Town Hall in the Winchester Room from 9 to 11 a.m. today and each first and third Friday.

OFFICE HOURS — State Senator Sal. R. Albano (D-Somerville) holds his monthly Winchester district hours in Town Hall today from 10 a.m. to noon. For more information on district hours or any issue, call the Senator's office at 722-1578 or visit State House, Room 423, Monday through Friday from 9 a.m. to 5 p.m.

Saturday, Sept. 15

VOKE REUNION — Northeast Metropolitan Regional Vocational High School class of 1985 holds its reunion at the Hyatt Regency Hotel in Cambridge tonight at 7 p.m. For further information, call 324-3350.

Monday, Sept. 17

MUSIC SCHOOL — Winchester Community Music School holds registration for all ages for fall lessons beginning Sept. 17. Music and movement classes for ages three to six, Suzuki strings, private lessons for ages five to adult, small ensembles, new rock ensemble class, music theory. For information and a brochure call Corie Nichols, 10 Oxford St. Daytime: 729-7446.

Tuesday, Sept. 18

MIDDLE SCHOOL — Dr. James Garvin, a nationally recognized expert on middle schools, presents his insights on middle school students and their needs. Program co-sponsored by Parent to Parent and the McCall Middle School Parent Association. 7:30 p.m. in the McCall cafeteria.

Saturday, Sept. 22

FUNDRAISER — Bless the Children of Haiti, Inc., sponsors the first anniversary buffet fundraiser, hosted by Charles Austin of WBZ-TV Channel 4 on Saturday, Sept. 22 at 10 a.m. The fundraiser will be at the Stouffer Bedford Glen Hotel. Pre-paid reservations are required by Sept. 9. For information or reservations, call 729-2818.

ONGOING AND UPCOMING

WHS REUNION — Winchester High School's class of 1981 holds its 10-year reunion in 1991. The class reunion committee, chaired by Steve Rothmann, has employed Reunions, A Class Organization, Inc. to organize the event. For more information, call 800-397-0010 or write Reunions, A Class Organization, Inc., 2155 Stonington Avenue, Suite 108, Hoffman Estates, IL 60195.

PARENT TO PARENT — Thursday, Oct. 11. Group for parents of middle school students. Topics to be covered include communication, limit setting, problem solving and peers. Six-week group, meeting from 7:30 to 9 p.m. To register or obtain more information call group leader, Dr. Hillary Turkewitz at 729-7945.

BUSINESS DIRECTORY

To Advertise Call (617) 487-7200

Overhead Doors

GARAGE DOORS & ELEC. OPERATORS
Sales - Installation - Service
KARMIN DOOR CO.
593-1515

Government Books & More!
Send for your free catalog
Free Catalog
Box 37000
Washington DC 20013-7000

Paving

AAA Paving
- Hot Top Driveways - Curb Cuts
- Sealcoating - All Colors
- Parking Lots - Gas Stations
- Sewer - Water
- Residential - Commercial - Industrial
- General Landscaping

For Free Estimates Call Andy Maninos
617-321-3728 508-664-2224

Little Green Inc.
- Asphalt Driveways & Parking Lots
- Excavating & Fill Removal
- Water & Sewer Hookups
- RR Tie & Masonry Walls
- Backhoe-Bobcat-Dump Truck Rentals
- Screened Loam-Gravel & Mulch

646-8580

ASPHALT PAVING
Driveways, Parking Lots, Private Rd., Masonry, Seal Coating.
Rick Cooper
Arlington
643-2535
25 Years Experience

METRO PAVING
Driveways, Parking Lots, Private Roads, Sealcoating.
SPECIAL
9 x 60
Resurfacing for $480
Prompt, Free Estimates
246-3636

Reading Asphalt Company
BUILT TO LAST
Quality Paving at Reasonable Prices
Residential/Commercial
Free Estimates 944-7072
1-800-427-7072
35 YEARS OF PROFESSIONAL PAVING

J. A. DePrimeo Jr.
Asphalt Driveways
Residential - Commercial
Truck, Roller & Backhoe Rentals
Cement Work
Snow Plowing
Seal Coating, Loam, Gravel and Fill
Free Estimates 646-9563 Arlington

Painting

QUALITY PAINTING BY DINO
The finest in residential and commercial painting
- Interior/Exterior
- Restoration of Historic Homes
- Custom Color Consultations
- Fully Insured/Free Estimates

932-8309 623-0223

★ ★ Golden Star ★ ★
Painting Co.
Interior/Exterior Painting
Roofing/Gutters
Free Estimates—Fully Insured
648-5100

F.D. PAINTING
Interior/Exterior
15 Years Experience
Free Estimates
387-2866

AK PAINTING
Interior/Exterior
Residential / Commercial
• Gutter Work
Free Estimates • Fully Insured
Call
646-2356
(Arlington)

Painting

NICK & MIKE'S PAINTING CO., INC.
RESIDENTIAL • COMMERCIAL
APARTMENTS · CONDOMINIUMS · OFFICES
QUALITY WORKMANSHIP DEPENDABLE SERVICE GET OUR BID BEFORE YOU CHOOSE A PAINTING CONTRACTOR
INTERIOR · EXTERIOR
PAINTING · CARPENTRY
ROOFING · GUTTER
HOT PRESSURE WATER CLEANING
FAIR PRICE FOR GOOD WORK
FULL INSURANCE COVERAGE · WORKMEN'S COMP
SINCE 1966 FREE ESTIMATES
628-5130 628-5133
SOMERVILLE
1-800-540-5130

CONLEY PAINTING
INTERIOR • EXTERIOR
PAPERHANGING *Since 1976*
926-5116 PAUL 484-2902 MICHAEL
•FREE ESTIMATES
•FULLY INSURED •REFERRALS
ALL WORK GUARANTEED

PAINTING
By
BOB LADANYI
Winchester References
Free Estimates
INTERIOR—EXTERIOR
Professional Service
Insured
933-5504

TSONGOS PAINTING
INTERIOR/EXTERIOR
Commercial & Residential Painting
Wall & Ceiling Repair & Gutters
Quality Work at Low Prices
Excellent References. Free Estimates
Licensed 924-1225 Fully Insured

SEVEN STAR PAINTING
Interior/Exterior
Residential/Commercial
Gutters-Roofing
Free Estimates — Fully Insured
646-6045
Lic #L12419

INTERIOR PAINTING
Any Other Home Improvement Jobs Done Fast and Efficiently
Excellent Rates
Free Estimates
References
Light Carpentry - General Repairs
Quality Work
Please Call 288-2392

Painting & Wallpapering

Residential Commercial
INTERIOR & EXTERIOR PAINTING & WALLPAPERING
• Specializing in ceiling and wall repair
• 20 years experience • Fully insured
JOHN F. O'CONNOR JR., • 729-5342

PASS ALONG AN HEIRLOOM MORE VALUABLE THAN GOLD.

LIFE.
When you make a bequest to the American Heart Association, you're passing along a precious legacy. The gift of life. That's because your contribution supports research that could save your descendants from America's number one killer.

To learn more about the Planned Giving Program, call us today. It's the first step in making a memory that lasts beyond a lifetime.

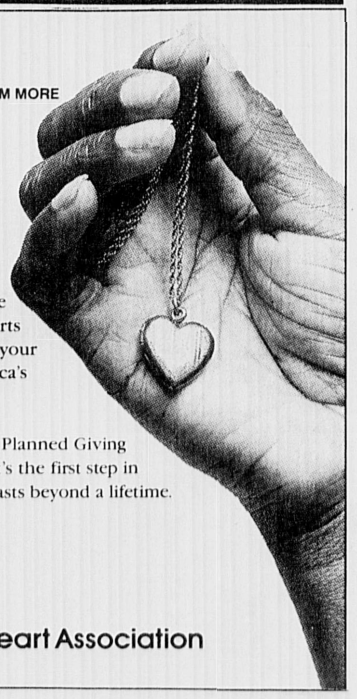

American Heart Association

Plastering

WORKHORSE PLASTER COMPANY
• New Construction • Renovation
• Additions • Restoration
• Masonry • Removal
• Stucco • Replacement
• ALL PLASTER APPLICATIONS •
James Davies 643-6204

X-PERT PLASTERING
Replacing ceilings in occupied homes our specialty.
Conventional, thin coat and outside stucco.
CALL ANYTIME
938-8113
Bob McNamara 25 Yrs. Exp.

ADVERTISING SPACE AVAILABLE
CALL ELEANOR
487-7200

721-7315 Free Estimates
Stephen's Plastering Inc.
Specializing in replacing ceilings
Residential — Commercial
Fully Ins. Quality Work Guaranteed

Plumbing & Heating

WINCHESTER PLUMBING & HEATING CO.
118 Wendell St., Winchester
Lisc. No. 6684
Tel. 729-3673

Michael E. Allen
Plumbing/Heating
Master Lic. # 11037
▪ Water Heater & Boiler Replacement
▪ Bathroom & Kitchen Replacement
729-9226
Free Estimates Insured

Put our space to work for you call Eleanor
487-7200

Roofing

A.J. Savini
Construction & Roofing
Residential/Commercial
*Tar & Gravel
*Single Ply & Shingles
*Flat Roof Special
SHEET METAL WORK
Free Estimates
Lexington, Mass.
862-9374

Remodeling

ABSOLUTE CONSTRUCTION CO.
• KITCHENS • BATHROOMS • DECKS • • ADDITIONS • STAIRS • FINE FINISH WORK
COMPLETE HOME REMODELING & REPAIR —FREE ESTIMATES—
ALL WORK FULLY GUARANTEED
229-8830
ROBERT BARNES
LICENSED & INSURED

Rubbish Removal

RUBBISH REMOVAL
PICK-UP WITHIN THE HOUR
Nick DiZio
729-6477

TEAM UP! JOIN THE FOODSY TEAM
Forest Service - USDA

PRESERVATION PLAN ON IT
Write:
National Trust for Historic Preservation
Department PA
1785 Massachusetts Ave., N.W.
Washington, D.C. 20036

BUSINESS DIRECTORY

To Advertise Call (617) 487-7200

Asbestos

DUDLEY ASBESTOS ABATEMENT SERVICE
specializing in residential encapsulation and removal
643-3385 643-4328
mass. license contractor FREE ESTIMATES
Division of Dudley Fuel
Arlington, MA

Carpet Cleaning

CARPET CLEANING
Truck mounted Deep Cleaning / Shampoo Fast Dry
322-9556
George Lyons
Housecleaning
Window Cleaning
Gutters Cleaned & Oiled

Business Service

ROBERT J. BULLOCK & CO.
Business Service 643-9077 Bookkeeping
Consulting Notary Public Financial Statements
Taxes Including: Personal, Partnership, Payroll, Corporate Self-Employed, and Trusts

Builders

MARK F. LESSES CO., INC.
Builders and Contractors
Repairs • Decks • Additions
Residential • Commercial
617-666-1781

P. J. DUNLEAVY
Custom Builder, Inc.
641-1216 721-1216
- Custom Built Homes
- Additions
- Renovations
- Kitchens & Baths

"Quality Workmanship Guaranteed"
Licensed, Bonded & Insured
Patrick J. Dunleavy
Carpenter • Contractor
Master Craftsman
References Furnished

Chimney Services

B&B CHIMNEY SERVICES
- Pointing & Rebuilding
- Animal Removal
- Chimney Caps & Screen Installed
- Leaks Repaired
- Cleaning Of Fireplaces
- Wood & Coal Stoves
- Furnace Flues
- Clean-out Plts

FULLY INSURED
FREE ESTIMATE
(617)
641-2004

Deleading

MARTIN KELLEY'S DELEADING & CARPENTRY SERVICE
no job too small
Local References
Call Marty
1-508-441-2968

Carpentry

Alfred L. Landry
BUILDER
Complete
HOME IMPROVEMENTS
ADDITIONS - DECKS
KITCHENS - WINDOWS
729-5245

ADVERTISING SPACE AVAILABLE CALL ELEANOR 487-7200

H.F. FENOCHETTI
Carpenter Contractor
Licensed
Remodeling - Repairs
Porches
Semi Retired
648-9421 or 646-8356
Estimates

Driveway Paving

DRIVEWAYS
Diamond Excavating & Paving Co.
We specialize in:
- Driveways
- Excavating
- Retaining Walls
- Parking Lots
- Masonry
- Foundations

Fully guaranteed
Best work for the best money
(617) 484-8999 (508) 667-5389

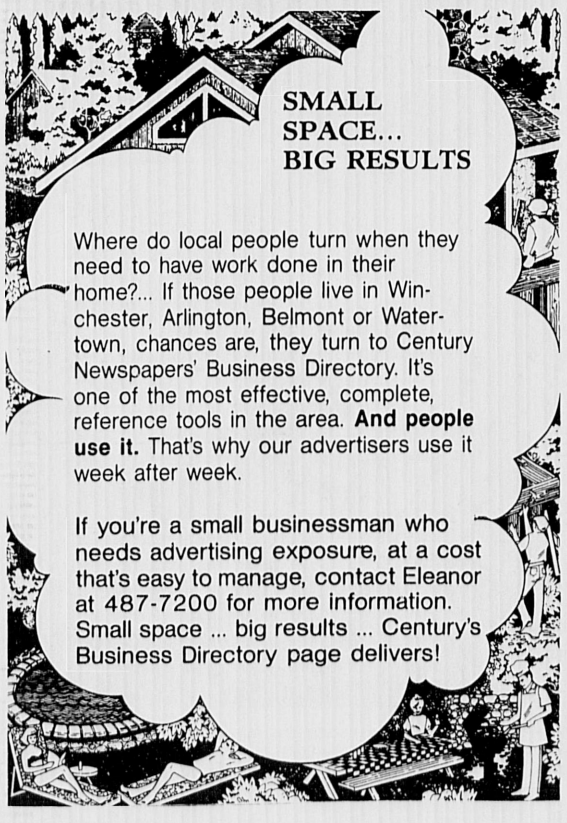

Business Spotlight

Yudi's TV, Everett
ELECTRONIC WIZARDRY

If your TV, VCR, stereo, microwave oven or computer is on the fritz, Dave Gonick and Mike DeSesa of Yudi's TV can repair it in the blink of an eye. "We pride ourselves on fast service," says Dave. Gonick and DeSesa, who've both received extensive schooling in electronics, took over the 47-year old business ten years ago. They use state-of-the-art equipment on all repairs and guarantee their work for a full ninety days. Yudi's is open weekdays from 9 AM to 5 PM and Saturday, until 3 PM. Stop by the shop at 645 Broadway, Everett or call 876-3100 or 484-0199 for convenient pickup and delivery service.

Electricians

WALTER B. STOCKWOOD INC.
electrical contractor WBS
★Residential ★Commercial ★Industrial Wiring
Serving the Winchester Community for a Quarter of a Century
Bus: (617- 935-8181 Res: (617) 729-2312
Mass. Lic. A-4622

Floors

FLOOR SANDING
Sanding Refinishing
Staining Installed
617-381-8746
Low rates Fully insured
Free Estimates
Mike's Floor Sander

FLOORS SANDED AND REFINISHED
Expert & Courteous Service
•Free Estimates
•Fully Insured
923-8871
Watertown
THE FLOOR SANDERS

Angelo Amico & Sons Inc.
Complete Electrical Service
Industrial-Commercial-Residential
Light-Heat-Power
Fire Alarms Installed
643-2791

Fuel Oil

DUDLEY FUEL CO. INC.
If you have an energy eating monster covered with ASBESTOS, lurking in your basement??
(example)
CALL DUDLEY FUEL TODAY, OR VISIT THEIR ENERGY showroom display at 43 Dudley st., Arlington for all high efficiency burners, boilers or furnaces. Call 643-3385. Quality heating fuel for over 50 years (A full service company).

General Contractor

DOHERTY - CAHILL BUILDERS
BUILDING CONSULTANTS and GENERAL CONTRACTORS
Residential Commercial
Complete Building Services
From Early Planning To Move In.
New Construction and Major Additions
935-1878 938-5619

N. SACCA & SONS, INC.
General Contractors
643-2125
Asphalt Paving, Masonry Work, Landscape Work, Grading, Bulldozer Work, Drainage & Sewerage, Backhoes & Trucks for rental, Screened & Unscreened Loam and Bark Mulch For Sale
Licensed - Free Estimates

GALLAGHER & CARR
CONTRACTING
Custom Remodeling
New Construction
Repairs
Licensed, Insured, Experienced
Extensive References
For Free Estimates Call Roger
643-1876

to advertise your business in this space Call 487-7200
Eleanor will be happy to help you.

HERZOG CONSTRUCTION GENERAL CONTRACTOR
- New Construction
- Remodeling
- Backhoe Work
- Free Estimates

729-3499

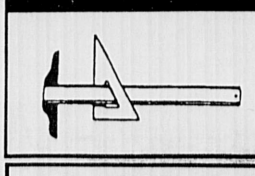

WILLIAM M. FERRY & SON
General Contractors
Custom Additions & Renovations
Licensed - Bonded & Insured
Quality workmanship for over 30 years in Winchester
729-5431

Home Improvements

WALLENSTEIN

HANDYMAN SERVICE
• GENERAL MAINTENANCE • LAWN CARE
• HOME REPAIRS • SPRING CLEAN-UP
• DECKS • INT/EXT PAINTING • CARPENTRY
— FREE ESTIMATES —
WINCHESTER MASS.
617-729-4110

to advertise your business in this space Call 487-7200
Eleanor will be happy to help you.

Landscaping

ALWAYS GREEN LANDSCAPING
- Full Lawn Maintenance
- Pruning/Tree Work
- Bark Mulching & Edging
- Sod & Seed Lawns
- Spring Cleanups
- Shrub Care & Planting
- Fertilizing & Weed Control
- Railroad Ties Installed

Free Estimates 484-3730

BONFIGLIO LANDSCAPING
SPRING & FALL CLEAN-UPS
Complete lawn maintenance
Sodding & Seeding
Pruning & Planting of Shrubs
free estimates
484-5165

JERRY'S LANDSCAPE SERVICE
Established 1946
Complete Lawn Maintenance
Residential and Industrial
New Lawns by
SEED OR SOD
Professional planting-pruning
Insured: 643-6490

R.G.K. LANDSCAPE CO.
DESIGN & CONSTRUCTION
- ALL PHASES OF PLANTING
- TERRACES AND WALKS
- RETAINING WALLS
- LAWN CONSTRUCTION
- SCALED PLANS AVAILABLE

—ALL WORK GUARANTEED—
—FREE ESTIMATES—
862-9553 / 335-4494

MARK'S LANDSCAPE
FALL CLEAN UP — Design - Installation
Lawn Maintenance - Seed - Sod Planting
Pruning - Fertilizers - Bark Mulch - RR Ties - Walls - Walkways - Patios
Complete Landscape Service
Commercial/Residential 643-8271 Insured

RONALD MAGGIO CONTRACTOR 729-5043
- Sod Installed
- Seeding & Fertilizing
- Fences Installed & Repaired
- Bark Mulch Installed
- Shrubs Planted
- Driveways Sealed
- Tree Work
- Masonry Work
- RR Tie Walls
- Attics and Cellars Cleaned
- Bobcat Rental

RUBBISH REMOVAL — FREE ESTIMATES

REWTS LANDSCAPING
Design/Maintenance
- Complete Services
- Cleanups
- Lawn Care and Installation
- Shrub Trimming & Pruning
- Bark Mulch
- Free Estimates

721-1054

PRECISION LAWN CARE
Maintenance/Construction
All New Lawn Maintenance Customers
$20 Per Cut
Fall Clean-Ups - Free Estimates
389-0602

GET YOUR HOME IN SHAPE

Mason

Alfred Branchina
MASONRY
BRICK - BLOCK CEMENT
STONEWALL - DRIVEWAYS
Big or small
I take them all!
643-0252

JOHN CARPINITO MASONRY
• CEMENT • BRICK
• BLOCK • STONE
• PATIOS
Insured Free Estimates
395-0512

D.J. SPERO & SONS MASONRY SPECIALISTS
-STEPS-WALLS-WALKS-TERRACES-
-BRICK-BLOCK-FIELDSTONE-
-BLUESTONE-LIMESTONE-
New & Repair Work
"Satisfaction Guaranteed"
Free Estimates
Arlington 646-3538

MASONRY FRANGOSIA & SONS
3 generations of Mason Contractors
★ Steps (brick & blue stone)
★ Fireplaces (stone & brick)
★ Walls (stone & block)
★ Patios (brick, flagstone)
★ Chimneys (new & repair)
One call brings a MASON not a high pressure salesman
769-0253

OBSTACLE COURSE.

Unfortunately, many employers just don't realize how vital the National Guard and Reserve is to our armed forces. The fact is, they make up over 44% of our national defense.

So the next time someone who works for you needs time off for Guard and Reserve duty, please give your full support. And let the obstacle course begin at annual training.

EMPLOYER SUPPORT OF THE GUARD AND RESERVE

Ad Council

RECREATION

Avenues to adventure

The Department of Recreation and Community Services announces its fall schedule. The Early Fall term begins the week of Sept. 17. Dates and times are listed with each course. Classes will not meet Oct. 8, Nov. 12 or Wednesday through Friday, Nov. 21 to 23.

The Recreation and Community Services Department is located in the Lynch Administrative Center, 154 Horn Pond Brook Road. Enter from Middlesex Street. Office hours are 8:30 a.m. to 4:30 p.m., Monday through Friday. To reach the department by phone, call 721-7125.

Checks should be made payable to the Town of Winchester. Visa and Mastercard are accepted for a minimum payment of $25. Phone registration will be accepted with a credit card only.

Raising Good Kids in Hard Times: Susan Axe-Bronk. Easrly registration encouraged for one or all three of these small group seminars. Effective & Compassionate Discipline, Monday, Sept. 24; Dealing with Sibling Rivalry, Monday, Oct. 1; Encouraging Achievement, Monday, Oct. 15. Classes are $14 each, and are held from 7 to 8:30 p.m.

Reading Between the Lines in Palmistry: James A. Fiore; Wednesday, Oct. 3, 7 to 9:30 p.m.; $14.

Self-hypnosis for Personal Success: Robert Gerzon; Wednesday, Oct. 17, 7:30 to 9:30 p.m.; $14.

College Funding and Financial Aid: Katherine M. Smith; Thursday, Oct. 4, 7-9 p.m.; $14.

Financial Planning: How It Works For You: Joseph D. Papagni, CPF; Thursday, Oct. 18, 7-9 p.m.; 3 weeks for $36.

Living (Loving) Trusts & Financial Management: Stephen Olson; Thursday, Sept. 27, 7-9:30 p.m.; $14.

Retirement and Real Estate Planning: Katherine M. Smith; Thursday, Oct. 11, 7-9 p.m.; $14.

Introduction To The Macintosh: David Rosenthal; a course that will teach basic concepts of computer programming using the Pascal language. Tuesday, Sept. 18, 6:30- 9:30 p.m.; 10 weeks for $122.

Basketry: Char Peterman; Wednesday, Sept. 26, 7-9:30 p.m.; 8 weeks for $48; an additional materials fee of $25 will be collected by the instructor at the first class.

Bow Making: Madeline DiCicco; Thursday, Sept. 27, 7-9 p.m.; $14 and an additional $10 materials fee.

Creativity Workshop For Parents: Barbara Lichtman; Learn how to use age-appropriate art activities to keep your youngsters happy; Tuesday, Sept. 25, 7-9 p.m.; 8 weeks for $48 and a $10 materials fee.

Drawing Into Painting: Lindsey Brown; Monday, Sept. 24, 7-9:30 p.m.; 10 weeks for $62.

Flatter Your Figure: Evana Maggiore; A non-threatening approach to figure analysis based on proportions, not inches.; Monday, Oct. 15, 7-9:30 p.m.; $28 and a $15 materials fee.

Floral Wall Basket: Madeleine DiCicco; Tuesday, Oct. 30, 7-10 p.m., $14 and a $22 materials fee.

Grapevine Christmas Tree: Madeleine DiCicco; Thursday, Oct. 4, 7-10 p.m.; $14 and a $100 materials fee.

Large Eucalyptus Sprays: Madeleine DiCicco; Thursday, Oct. 4, 7-10 p.m.; $14 and a $40 materials fee.

Mini Gifts: Madeleine DiCicco; Monday, Oct. 22, 7-10 p.m.; $14 and a $22 materials fee.

Oriental Rug Making: Barbara Noonan; Monday, Sept. 24, 7-9:30 p.m.; 10 weeks for $52.

Papier Tole: Mary LaPage; Paper craft in which pictures are "enhanced" and made to appear three dimensional.; Wednesday, Oct. 10, 7-9 p.m.; 4 weeks for $32 and a $5 materials fee.

Quilting- Beginning: Jane Norberg; Wednesday, Sept. 26, 7-9:30 p.m.; 10 weeks for $52.

Quilting-Advanced: Jane Norberg; Tuesday, Sept. 25, 7-9:30 p.m.; 10 weeks for $52; prerequisite: Beginning Quilting.

Style Analysis: Evana Maggiore; Monday, Oct. 29, 7-9:30 p.m.; $28 and a $15 materials fee.

Your Best Colors: Gail Collins; Monday, Oct. 1, 6:15-9:30 p.m. and Thursday, Nov. 1, 6:15-9:30 p.m.; $46.

Ballroom Dance I: David Schofield & Christine Glaeser; Wednesday, Sept. 26, 7-8:30 p.m.; 8 weeks at $48 per couple.

Ballroom Dance II: David Schofield & Christine Glaeser; Wednesday, Sept. 26, 8:30-10 p.m., 8 weeks at $48 per couple.

Modern Jazz: Karen Bernard; Tuesday, Sept. 25, 7:45-8:30 p.m.; 12 weeks for $68.

Tap Dancing: Karen Bernard; Tuesday, Sept. 25, beginner, 6:15-7 p.m.; advanced beginner, 7-7:45 p.m.; 12 weeks for $68.

Co-ed Volleyball: Come and enjoy a great game of drop-in volleyball! Teams will be formed by the perticipants to maximize the fun. Thursday, Sept. 27, 7:30- 9:30 p.m.; 12 weeks, $2 per week.

Autumn Walkabouts: Anne Galli & Johanna Hill; Hike to explore Winchester conservation lands and open spaces. Monday, Oct. 1, 10-11:30 a.m.; 4 weeks for $18.

E-Z Robics: Judy Whitney, ESA certified; a low impact exercise program designed for the male and female beginner. Monday, Sept. 17 and Thursday, Sept. 20, 7:15-8:15 p.m.; 10 weeks for $62.

Jazzerobics: Judy Whitney & Gail LaRocca; Wednesday, Sept. 19 and Friday, Sept. 21, 9-10 p.m., $62, babysitting available; Monday and Thursday, 6:10-7:10 p.m., $62; Wednesday Sept. 19 only, 6:10-7:10, $36.

Walkin' Aerobics: Gail LaRocca; Wednesday, Sept. 19, 7:15-8:15 p.m.; 10 weeks for $36.

Golf: Bob Carey & Jim Lane; Tuesday, Sept. 25, 7-8 p.m. and 8-9 p.m.; 5 weeks for $42.

Weight Loss Without Dieting: Judith Goldberg, Ph.D., & Ronnie Gullette, M.Ed.; Wednesday, Sept. 26, 4-6 p.m., 7-9p.m., and Thursday, Sept. 27, 9-11 a.m.; $14.

Winchester Trails: Harriet Kenney $ Tinie Noordzij; Monday, Sept. 24 and Wednesday, Sept. 26, 9:15-11 a.m.; $28.

Yoga: Marilyn Arnold; Thursday, Sept. 27, 6:30-8 p.m.; 8 weeks for $52.

Fundamentals of Interior Design: Sue White; a class for individuals needing information and assistance in decorating their homes; Monday, Sept. 24, 7-9:30 p.m.; 8 weeks for $52.

Fundamentals of Interior Design-Reunion!: An open house for all former design students and their guests. Monday, Sept. 24, 8-9:30 p.m.; no fee.

Gifts From Your Kitchen: Dana Swanson; create and package many holiday delicacies to give away or set aside for friends who stop by. Cookies- Sept. 27; Breads- Oct. 11; Confections- Oct. 25; Savory Spreads- Nov. 8; all sessions 7-9:30 p.m.; 8 weeks; individual, $18; series, $58.

Gingerbread Houses: Dana Swanson; Monday, Oct. 29, 7-9:30 p.m.; 7 weeks for $58.

Healthy "Heart Start" For Children: Helen Long, Reg. Dietician; give your children a healthy start with good nutrition. Monday, Oct. 29, 7-9 p.m.; $14.

Herbs: Myth, Magic and Modern Uses: Louise Fiore; Thursday, Oct. 4, 7-9 p.m., 4 weeks for $36.

Holiday Menus: Cynthia Kazanjian; Tuesday, Oct. 23, 7-9:30 p.m.; 4 weeks for $36, and a $25 food fee.

Landscape It — Yourself!: Roberta Iula; Tuesday, Sept. 25, 7:30-9:30 p.m.; 6 weeks for $48.

Meals In Minutes: Cynthia Kazanjian; Tuesday, Sept. 18, 7-9:30 p.m.; 4 weeks for $36, and a $25 food fee.

Advanced Beginner Sign Language: Janet Dishart; Tuesday, Sept. 25, 7:30-9 p.m.; 8 weeks for $52.

Conversational Spanish I: Lourdes Alvarez; Monday, Sept. 24, 7-8:30 p.m.; 8 weeks for $52.

English as a Second Language: Denise Pappas; Thursday, Sept. 27, 7-8:30 p.m.; 10 weeks for $52.

The Marriage Of Figaro: James Reyes; An in-depth introduction to what is arguably the greatest comic opera ever written. Wednesday, Oct. 31, 7:30-9:30 p.m.; 3 weeks for $42.

The Art Of Song- A Celebration of Poetry and Music: James Reyes; Wednesday, Sept. 26, 7:30-9:30 p.m.; 5 weeks for $72.

Poems of e.e. cummings: James Reyes; Wednesday, Oct. 24, 7:30-9:30 p.m.; $18.

Beginning Typing/ Keyboarding: Viola Duros; Tuesday, Sept. 25, 7-9 p.m.; 10 weeks for $54.

Friends Of Recreation: A five to seven person advocacy group for Recreation and Community Services Activities to discuss programming, facilities, and fundraising. If interested, call Lee Evans at 729-7125.

Radio City Christmas Show: Dec. 1-2. A trip to New York City for shopping, dining at the "Top of the Sixes" restaurant, and an evening performance of the Christmas Show at Radio City's Music Hall. Total cost of the trip is $229.

Newport Excursion: Sunday, Oct. 14. A trip to Newport for a tour of one of the area mansions, a coastline train ride, a full course luncheon, shopping and sightseeing. Fee is $58.

Sixth Annual Ski Swap: Saturday, Nov. 3 at Lynch Elementary School. Residents may bring used skis and skates to be sold. New equipment and ski clothing will also be sold at reduced prices. Call 721-7125.

Halloween Parade: Oct. 28 at 1 p.m. Creatures of all sorts are invited to the Manchester Field track for the second annual Halloween Parade.

Live From Sesame Street- Gordon & Luis: Sept. 23. A bus will leave from behind McCall Jr. High at 12:15 p.m. for the 1:30 p.m. performance at the North Shore Music Circus. The fee is $12.

Ringling Brothers, Barnum & Bailey Circus: Gunther Gebel Williams bids farewell to the audiences he has fascinated for the last 20 years. Thursday, Oct. 18 at 3:15. The fee is $16.

Happy Feet I: Karen Bernard; Tuesday, Sept. 25, 3:45-4:30 p.m.; Ages 4 & 5; 12 weeks for $68.

Kidsong: Hugh Hanley; Monday, Oct. 15; kids aged 18-29 months, 3-4 p.m.; 2 1/2- 4 years, 4-5 p.m.; 4 weeks for $36.

Tumblin Tots: Jennifer McGrath; Saturday, Sept. 15; 10 weeks for $70 and a $5 insurance fee.

Happy Feet II: Karen Bernard; Tuesday, Sept. 25, 3-3:45 p.m.; ages 5 & 6; 12 weeks for $68.

Beginner Ballet and Tap: Karen Bernard; Tuesday, Sept. 25, 5:30-6:15 p.m.; grades 1-3; 12 weeks for $68.

Ballet & Tap I: Karen Bernard; Tuesday, Sept. 25, 4:30-5:30 p.m. Wednesday, Sept. 19, 3-4 p.m.; grades K & 1; 12 weeks for $68.

Ballet & Tap II: Karen Bernard; Wednesday, Sept. 19, 4-5 p.m. for grades 2-4; 6-7 p.m. for grades 4-7; 12 weeks for $68.

Beginning Funky Feet: Karen Bernard; Wednesday, Sept. 19, 5-5:45 p.m.; grades 4-8; 12 weeks for $68.

Advanced Beginning Funky Feet: Karen Bernard; Wednesday, Sept. 19, 7-7:45 p.m.; 7:45-8:30 p.m. for those students enrolled in Ballet & Tap; grades 5-7; 12 weeks for $68.

Drama Workshop: Paulett Taggart; Wednesday, Sept. 19, 3:15-5:15 p.m.; grades 3-5; 11 weeks for $38.

Fit For Kids: Judy Whitney; Wednesday, Sept. 19, 1:15-2 p.m.; ages 4-6; 6 weeks for $32.

Fur, Feathers, and Scales: Drumlin Farm educator; Tuesday, Sept. 18, kindergarten: 2-2:45 p.m.; grades 1 & 2: 3-4 p.m.; 6 weeks for $54.

Gymnastics: Jennifer McGrath; Sat., Sept. 15, 1-1:45 p.m. for kindergarten, 1:50-2:35 p.m. for grades 1 & 2; 10 weeks for $70.

Ice Skating: Alice Nichols; Wednesday, Oct. 3, 3:10-4:10 p.m. and 4:20-5:20 p.m.; ages 5 & up; 6 weeks for $30.

Painting & Drawing For Kids: Lindsay Brown; Thursday, Sept. 20, 3-4:30 p.m.; grades 3-5; 5 weeks for $35.

Science & The Sounds of Music: Carol Andrus; Tuesday, Sept. 25, 2-2:45 p.m. for kindergarten, 3-4 p.m. for grades 1 & 2; 5 weeks for $55.

Amity S.A.T. Review: Mon. & Wed., Sept. 17, 6-9 p.m.; 7 weeks for $280.

Beginning Funky Feet: Karen Bernard; Wed., Sept. 19, 5-5:45 p.m.; grades 4-8; 12 weeks for $68.

Advanced Beginning Funky Feet: Karen Bernard; Wednesday, Sept. 19, 7-7:45 p.m.; for students enrolled in Ballet & Tap, 7:45-8:30 p.m.; grades 5-7; 12 weeks for $68.

Dear Ashley At The Movies: Join your friends for movies in Chidley Hall at the First Congregational Church. Friday, Sept. 21; admission $2.

Job Bank Referral Service: Employers may make employment requests Monday- Friday, 9 a.m.-4 p.m.; matches will be made Mon., Wed., Fri., 2:30-4:30 p.m. Call 721-7129 for more information.

Clubhouse Integrated After School Program: "The Clubhouse" is an after school program that offers a wide range of activites for children with learning disabilities and children who want non-competitive and small group instruction.

"Celebrate"- A Collaborative Recreation Program: Recreation and leisure activities for all special needs teens and adults twice a month on Friday evenings. Call 721-7125.

Looking Ahead- Festive Finale: Activities and entertainment for families to bid a fond farewell to 1990 and to welcome 1991. If interested in helping, call the Recreation office at 721-7125.

Winchester Concert Series: Nov. 4, at 4 p.m. in the Town Hall Auditorium, the series will present distinguished soprano Lucy Shelton. On Jan. 20, at 4 p.m. in the Lincoln School auditorium, faculty and selected students of the Winchester Community Musuc School will present "Classics and Pops" in celebration of the school's tenth anniversary year. On April 28, at 4:30 p.m. in the Town Hall auditorium, flutist Robert Stallman will perform with Rockefeller Award-winning pianist Erika Nickrenz. Tickets will be available Sept. 1 for $8/$6 (seniors and students) for individual tickets, $15/$10 for any combiation of two concerts, and $21/$15 for all three concerts.

REAL ESTATE REAL ESTATE

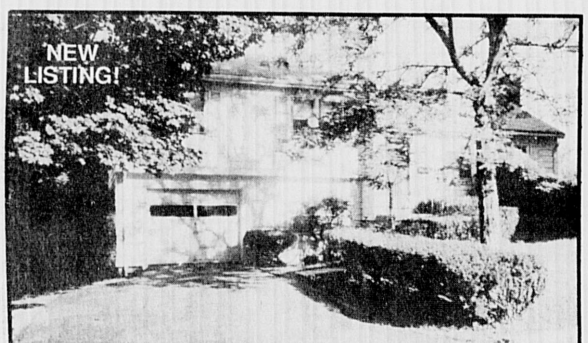

WINCHESTER - A quiet side street is the setting for this 9 room multi-level with extras such as 3-season jalousie porch, brick patio, family room off kitchen and much more. One of town's better values at $220,000. MLS Exclusive.

Sherman R. Josephson, Realtor
729-2600

Bowman Real Estate

WINCHESTER FIRST AD
Move right in to this sunny 3 bedroom, 1½ bath Colonial. Nice yard. Quiet family neighborhood. Great buy at $234,500.

WINCHESTER NEW PRICE
5 bedroom, 2½ baths, family room off 1980's kitchen, 2 car garage. Pretty lot. Now $309,000.

47 Church St. Winchester 729-2575 Anne Wild, Realtor

YOU EXPECT THE BEST...
AND GET IT WITH BLACKHAM!

OUR PROVEN PERFORMANCE, YEAR AFTER YEAR, MAKES US WINCHESTER'S #1 REALTOR!

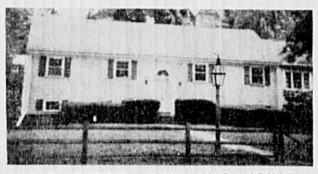

WINCHESTER - NEW EXCLUSIVE
1st Ad. Bright and charming split entry Ranch overlooks a quiet wooded green. This well-maintained home has 3 bedrooms, 2½ baths, a fireplaced family room with many quality built-ins, central air, alarm system, beautiful yard, private well for outside watering!
$350's

WINCHESTER - NEW EXCLUSIVE
1st Ad. Lovely center entrance Garrison Colonial with 4 bedrooms, 2 baths, 2 half baths and a host of wonderful features: flagstone entry, first floor den and beamed ceiling fireplaced family room, farmer's porch, wainscotting, some pegged floors, to name just a few!
$450's

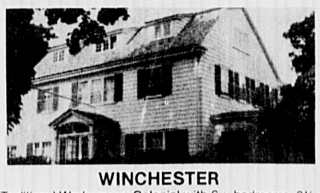

WINCHESTER
Traditional Wedgemere Colonial with 6+ bedrooms, 3½ baths, large private master suite, fresh and comfortable interior, lots of room for entertaining, all the classic touches, right down to the white fence enclosing the yard.
$640's

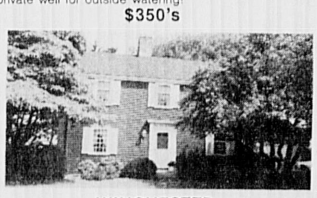

WINCHESTER
So much tradition and charm! This Saltbox Colonial has 2+ bedrooms, 1½ baths; architect's expansion plans available, too. Striking new gourmet kitchen, 2 car garage, screen porch, breezeway, fireplaced rec room, wainscotting detail. And what a great yard!
$280's

WINCHESTER
Spacious craftsman style home on a quiet cul-de-sac, just steps from the center. Four bedrooms, 2½+ baths, gourmet kitchen with family room off, back stairs, screen porch, large fireplaced master suite.
$380's

WINCHESTER
Stunning young Colonial, 4 bedrooms, 2½ baths, superb designer kitchen with adjoining cathedral ceiling family room, beautifully decorated and maintained, lovely landscaped private yard. Amenities include 3 fireplaces, central air, electric heat, much more!
$590's

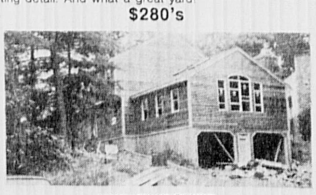

WINCHESTER
A fabulous new 9 room Colonial under construction near the Fells! Plans include 4 bedrooms, 2½ baths, cathedral ceiling fireplaced family room, 1st floor laundry, central air and much more!
$520's

WINCHESTER
Affordable! Older Colonial with 2 bedrooms, 1 bath and a large eat-in kitchen, enclosed front entry porch, great fenced-in yard, extra parking, quiet street. Potential!
$130's

WINCHESTER
Distinctive Cape Cod Colonial with 3+ bedrooms, 1st floor den or additional bedroom, lovely panelled wall living room, large dining room with china closet, brick floored porch, Village Green setting near town and tennis.
$260's

ANN BLACKHAM
& COMPANY, INC.
THE LEADER IN REAL ESTATE SINCE 1968,
AND INTO THE 1990's.
11 THOMPSON STREET, WINCHESTER • 729-1663

Taking a break

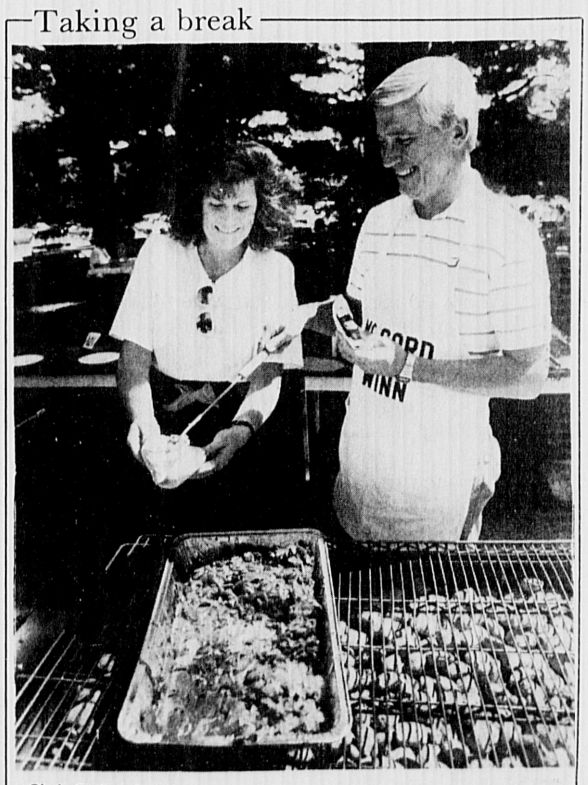

Chris Fuller, left, is served up a helping of onions and peppers by Ralph Risser at the McCord Winn annual picnic Aug. 30.
(David Stone photo)

PEOPLE

Black-Schaffer study is published

A study written and researched by Randie Black-Schaffer, M.D., of Winchester, was recently published in the "Archives of Physical Medicine and Rehabilitation."

Dr. Black-Schaffer and J. Scott Osberg wrote "Return to Work After Stroke: Development of a Predictive Model." The study used various pre- and post-stroke criteria that can be used to predict who is most likely to return to work after a stroke. The study took into account age, sex and lifestyle habits (smoking, alcholism).

Black-Schaffer is co-director of the Young Stroke Unit at New England Rehabilitation Hospital (NERH). She conducted the study over a period of time with NERH patients.

The hospital was the first rehabilitation facility in the United States with a separate program to treat young stroke patients, ages 18 to 65. The Young Stroke Program is offered at other facilities managed by the AdvantageHealth Corporation, which also manages NERH.

Museum honors local residents

Rebecca Hill, Richard Chen, and Florence Hritzay of Winchester were recently honored at the Museum of Science Volunteer Annual Meeting.

Hill received a gem pin in recognition of 2,000 hours of volunteer services in the Live Animal Center. Chen received a bronze pin for 150 hours of volunteer service in the Library, and Hritzay received a bronze pin for 150 hours as an exhibit interpreter.

More than 800 people volunteer at the museum, providing assistance to visitors and staff in more than 20 different types of jobs. "Whether explaining special exhibits to visitors, demonstrating how a stethoscope or a microscope work, or curing someone's fears of computers, most people can find the perfect volunteer opportunity to fit their particular interests and schedule," says Lois Wood, volunteer services program manager.

Wood added that 20 volunteer opportunities are currently available at the museum.

Bradley named Kenyon dean

Craig W. Bradley, assistant dean of Dartmouth College, has been appointed dean of students for Kenyon College, it was announced today by Kenyon President Philip H. Jordan Jr. He will succeed Thomas J. Edwards, who retires this year after thirty-three years in the position.

As Kenyon's dean of students, Bradley will oversee the residential life and general welfare of the College's 15,000 students. He will also supervise a staff of deans and assistant deans with responsibilities for academic advising, student residences, activities and organizations, and student support services. Other offices directed by the dean of students include the Career Development Center, the Department of Physical Education and Athletics, the Campus Dining Service, and the Student Health and Counseling Center. In academic areas, the dean of students consults with course instructors and faculty advisors about individual scholastic matters.

"Craig Bradley will bring to Kenyon a sensitive understanding of the residential liberal arts college," said Jordan in making the announcement. "He has a deep allegiance to liberal education and a conviction that the undergraduate years are powerfully formative in the lives of young people. His experience with all aspects of campus life has given him enormous enthusiasm for working with students."

As assistant dean at Dartmouth since 1984, Bradley provided academic, personal, and career counseling to undergraduates. He also supervised undergraduate administrative interns, administered disciplinary cases, and directed the orientation and advising of transfer and exchange students.

Bradley, 29, is a native of Winchester. He attended Dartmouth, receiving the Churchhill Prize for outstanding freshman achievement and serving as class president his sophomore year. He graduated cum laude with high distinction in English. Awarded the St. Andrew's Society Scholarship, Bradley attended the University of Edinburgh in Scotland, receiving the master of science degree in English literature.

"Kenyon is a very special place, and I look forward to joining the College community," says Bradley. "I am particularly pleased to have the opportunity to work with such a dedicated and talented student affairs staff." Bradley will assume his new responsibilities on July 23.

A 1978 graduate of Winchester High School, Bradley is the son of John and Lorraine Bradley of Winchester.

Joint meeting

Winchester resident Jennifer Halpin, sales and marketing director of the Lombardo Companies, joins Congressman Joseph Kennedy after Kennedy spoke at a joint Kiwanis and Rotary Club meeting.

Applegarth publishes personal finance book

Winchester resident Virginia Applegarth has authored "How to Protect Your Family with Insurance," one of 10 new personal finance books based on John Hancock Financial Services' award-winning "Real life, real answers" advertising campaign.

Applegarth's book is designed to help consumers examine thier family's insurance needs. Topics such as obtaining sufficient coverage, analyzing different types of insurance, and avoiding unnecessary coverage are discussed. In addition, the book includes basic information about the major kinds of insurance — including life, disability, medical, automobile and homeowners. Case histories and worksheets assist the reader in personalizing the information.

Applegarth is a Certified Financial Planner, a Chartered Financial consultant and Chartered Life Underwriter. She has been a leader in the development of computer software for the financial services industry and has written for a number of magazines. The "Real life, real answers" book topics range from buying a first home to planning for retirement. Each volume gives consumers the information needed to make educated financial decisions.

"This is the first book series we know of that resulted from a popular ad campaign and extensive consumer research," said Houghton Mifflin Vice President Steven M. Lewers, director of paperback publishing. "The books take the same realistic approach as the ads. Each addresses a single financial subject and in straightforward language offers consumers practical advice and alternative strategies for different points in their financial lives."

Blakely to enter Teachers College

David Blakely, a Winchester resident who served as a Peace Corps volunteer in Burundi, will enter Teachers College, Columbia University, in New York City this fall as a Peace Corps Fellow.

The Peace Corps Fellows Program at Teachers College allows former Peace Corps volunteers to earn master's degrees at Teachers College while teaching full-time in the New York City public schools.

Blakely, who earned his bachelor's degree in political science at Furman University, worked with the fishermen of Burundi.

Initiated five years ago at Teachers College, the Program has been praised by Paul D. Coverdell, U.S. director of the Peace Corps, and will

(See PEOPLE, page 6D)

ABOUT TOWN

Cable hosts debate tonight

The two Republican candidates for Lieutenant Governor will appear in a cablecast debate on Thursday, Sept. 6 at 7:30 p.m. Continental Cablevision subscribers in Winchester on channel 19.

Candidates Paul Cellucci and Peter Torkildsen will tape the debate in Continental's Cambridge studio earlier in the day.

The 45-minute session will be telecast on local community channels throughout Massachusetts at 7:30 p.m., after being distributed to cable operators via satellite by Sportschannel, New England. Sprotschannel cabel TV subscribers will also have the opportunity to view the debate at 3 p.m. the same day.

"We are pleased once again to play a public service role in this year's important state election by bringing this key debate to cable viewers througout the state," said Len Tammaro, Continental's area general manager.

The Sept. 6 debate is the third state-wide telecast of the 1990 election campaign produced by Continental Cablevision.

Continental, in conjuction with WGBX/Channel 44 and WBZ radio, provided live, gavel-to-gavel television coverage of the Massachusetts Democratic nominating convention in Springfield June 1 and 2. The company also sponsored a televised debate among the three Democratic candidates for Lieutenant Governor.

The Sept. 6 debate format, agreed to by both GOP candidates, includes two-minute opening statements by each candidate; 24 minutes of questions and follow-up questions by a panel of reporters; 12 minutes by the candidates themselves and one-minute closing statements.

Albano to hold district hours

State Senator Sal R. Albano (D-Somerville) will hold his monthly Winchester district hours in Town Hall on Friday, Sept. 7 from 10 a.m. to noon.

For more information on district hours or any issue, call the Senator's office at 722-1578 or visit State House, Room 423, Monday through Friday from 9 a.m. to 5 p.m.

Arts lottery applications due

Martin Hitchcock, chairman of the Winchester Arts Lottery Council, announced that local applications for the January 1991 Cycle are due on or before Friday, Sept. 28. Application forms are available at the Town Manager's Office in the Winchester Town Hall, 71 Mt. Vernon Street.

The local council encourages applicants to design projects which will enhance all the arts in the town of Wnchester. For further information, contact Hitchock, 29 Wildwood St., Wincester (729-2598, evenings/1-800-696-0563).

REAL ESTATE REAL ESTATE REAL ESTATE

Put #1 To Work For You!

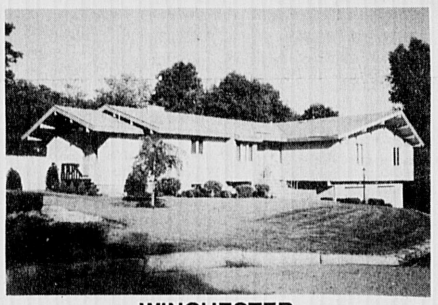

WINCHESTER
A very special custom built home on a West side cul-de-sac is waiting for the discriminating buyer. This immaculate house has ease of one floor living with all the extras. Cathedral ceilings add grace and the professionally landscaped grounds offer privacy or space for entertaining. Ideal home for busy professionals or the smaller family. **$610,000**

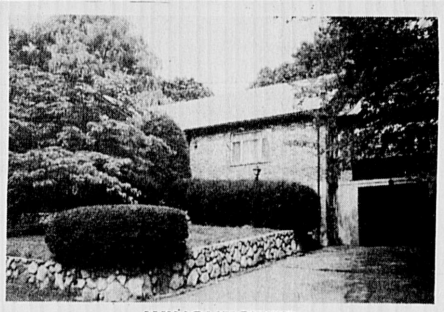

WINCHESTER
Pretty brick Cape style property. Large heated first floor sunroom. 3/4 bedrooms, 2 full baths, large rooms, lovely private yards. **$265,000**

WINCHESTER
Lovely flagstone foyer welcomes you to this fabulous custom Colonial. Set on a private half acre. You'll enjoy central air, fireplaced family room and master bedroom, plus so much more! **$465,000.**

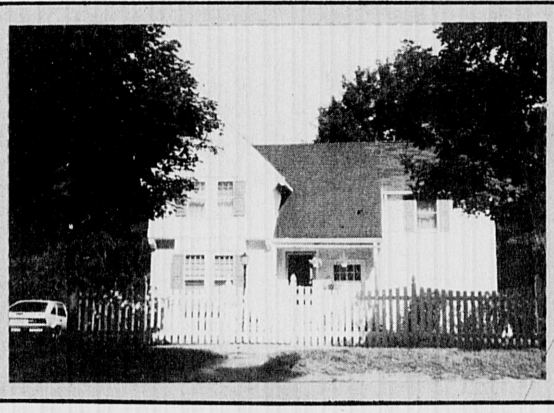

WINCHESTER
Price reduction! Pretty white picket fenced Colonial with all amenities. Watch the sunsets from the deck. Gorgeous addition includes master bedroom with cathedral ceiling, new ceramic tile bath and first floor family room. New landscaping and fenced yard. $3,000 paid to buyer toward closing costs. Make an offer on this lovely home.

$249,900

WINCHESTER
Historic "Hight House", circa 1880. Gracious 13 room Victorian on prestigious Myopia Hill. Built well before the turn of the century, this magnificent home features a first floor library, billiard room and grand dining room. **$499,900.**

WINCHESTER
A rare and beautiful Victorian: 13 rooms in all! Lovingly restored on the outside by fine craftsmen. Spectacular staircase. Entertain in style! Beautiful private backyard. Now **$479,000**

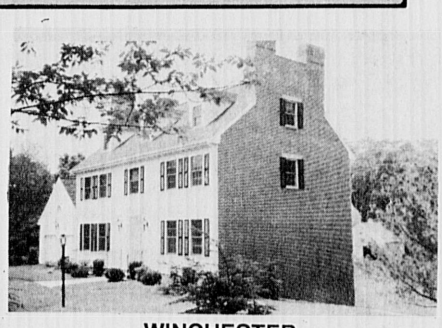

WINCHESTER
Take a tour of three very special new homes! 4 bedroom, 2-1/2 bath center entrance Colonials with extras galore. **$560-$580K. 94, 96, 100 Ridge Street.**

Century 21®
WINCHESTER REALTY
40 Church Street, Winchester, MA

WINCHESTER – RENTAL
Conveniently located 1 bedroom.
All utilities included in **$750** rent.

729-7777
Real TV Video

Steve Owren, GRI, CRB, CRS, President
Mary B. Price, GRI, Manager

PEOPLE

(From page 5D)

be replicated at other schools and colleges of education in other cities during the next few years.

Similar programs using former Peace Corps volunteers already are being planned in such cities as Philadelphia, Miami, and Santa Barbara, Calif.

The Peace Corps Fellows Program at Teachers College is supported by grants from the New York City Board of Education, the Xerox Foundation, Chase Manhattan Bank, Hebrew Technical Institute and several anonymous donors.

Milley will head United Way campaign

Winchester resident Mary K. Milley, coordinator of professional recruiting in the employment department at John Hancock Financial Services, has been elected vice chairperson of the meetings subcommittee for the company's United Way campaign.

She will help lead a group charged with organizing various campaign-related events, such as a volunteer breakfast and appreciation party. For the past nine years, Hancock employees have raised more than $1 million annually through their home office United Way campaign to benefit the United Ways of Eastern New England.

WEDDINGS

Lynn Mazzocchi and Roger Baldacci

Lynn Mazzocchi to wed Roger Baldacci

Kenneth and Irene Mazzocchi of Waltham announce the engagement of their daughter Lynn to Roger Baldacci of Irving Street, son of Guistino and Theresa Baldacci.

Miss Mazzocchi is a graduate of Waltham High School and a 1990 graduate of Regis College. She is employed by Metropolitan Insurance.

Mr. Baldacci is a graduate of Winchester High School and a 1987 graduate of the University of Maine at Orono. He is a freelance copywriter.

The couple plans an October wedding.

Lucy Fowle becomes bride of Constantine Manousakis

Lucy Fowle, daughter of Mr. and Mrs. Arthur A. Fowle, formerly of Winchester, became the bride of Constantine Manousakis, son of Gen. (Ret.) and Mrs. Christopher Manousakis of Athens, Greece on April 21. The ceremony was held at the Greek Orthodox Cathedral of New England in Boston.

Elizabeth Rome of Sudbury was her sister's matron of honor and Petro Kotidis of Newton was the best man.

The bride is a graduate of the University of Massachusetts and is employed by the state as a structural engineer in the bridge section.

The groom is a graduate of Northeastern University and received a master's degree from MIT. He also is employed by the state as a structural engineer for the CADD Section.

The couple will reside in Brookline.

Tracy Caulfield will marry Kevin M. Scully

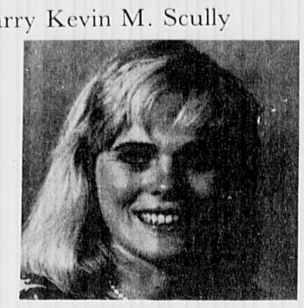

Tracy Caulfield

Mr. and Mrs. William E. Caulfield of Everett Avenue announce the engagement of their daughter, Tracy A. Caulfield to Kevin M. Scully, son of Mrs. Margaret Scully and the late John Scully of Grove Place.

The bride-to-be is a 1983 graduate of Winchester High School and graduated from Tufts University with a bachelor of arts degree in education. She earned her master's degree in education at the University of Lowell and hopes to be an elementary school teacher in the Chicago area after the wedding.

Her fiance is also a 1983 graduate of Winchester High School. Having earned a bachelor of science degree in criminal justice at Northeastern University, he is currently employed by the United States Justice Department in Chicago, Ill.

The couple plans a September wedding and is planning to live in Chicago after they are married.

Mary Elizabeth Grassi weds Edward J. McGowan

Mary Elizabeth Grassi and Edward Joseph McGowan III were married July 14 at the Goddard Chapel at Tufts University in Medford. Father James Haddad performed the ceremony.

The bride is the daughter of Dr. and Mrs. James Grassi of Aristotle Drive. The bridegroom is the son of Mr. and Mrs. Edward McGowan of Jupiter, Fla.

The wedding party included Deborah and Christine Grassi, the bride's sisters, as maids of honor and Patricia McGowan of Quincy, Jeanne McGowan of Port Orange, Fla., Christine Driscoll of Woburn, Lisa Olivier of Portland, Me. and Jacqueline Trell Zelenko of Brookline as bridesmaids.

Charles McGowan, the groom's brother, was best man. Bernard Holmstock of West Palm Beach, Fla., Tim Foley of Saybrook, Conn., James Grassi of Winchester and Ronald Apter of New Haven, Conn. served as ushers.

Ms. Grassi is a graduate of Winchester High School and a cum laude graduate of Tufts University. She is employed by Bolt, Beranek and Newman in Cambridge.

The groom graduated from Tufts University, cum laude and is a software engineer at Lotus Development Corp., also in Cambridge.

Mary Elizabeth Grassi and Edward J. McGowan

Following a wedding trip to Hawaii, the couple will reside in Arlington.

REAL ESTATE REAL ESTATE REAL ESTATE

REALTY WORLD.
REALTY WORLD
WINCHESTER PROPERTIES
721-2311

WINCHESTER - Great starter 3 bedroom Cape with country flair. Private fenced yard with a new deck from the living room. $169,000.

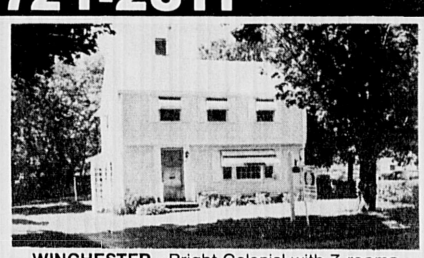

WINCHESTER - Bright Colonial with 7 rooms. Great family area near school and park. This is an Estate Sale so make an offer. $229,900.

"These homes are also on Warner Cable Television. Let us put your home on T.V.!"

Call or visit us at 831 Main St., Winchester

REAL ESTATE TRANSACTIONS

Provided by County Home Data, Winooski, VT, 05404-0416

(Prices listed in 1000s)

BELMONT

835 Belmont St U-2	$154
Walter E Swanbon to Mohamed Hunedy	
84 Livermore Rd	$238
Frank Chua to Paul G Burke	
50 Snake Hill Rd	$280
Shawmut Bank to Theodore I Les	
210-2 Trapelo Rd	$275
Robert J Butler to John A D'Amico	

WATERTOWN

111 Acton St	$157
Mary D Regan to Janice M Stein	
107 Marshall St	$228,5
Leo J McKeon to Charles L Smith	

BURLINGTON

6 Baxter Cir	$210
8 Glenwood St	$160

WINCHESTER

Holland St	$195
Libonio Gaudisio to Diane P Smith	
60 Lake St U-60-H	$142,5
Russell L Carpenter to Judith H Cobb	
27 Nelson St	$195
Thomas F Vesey to Ernest M Levenson	
72 S Gateway St	$187
James O McIntosh to Christian W Hewitt	
39 Salem St	$209
Richard A Man to Joanne Rosenblum	
7 Wainwright Rd U-21	$370
Green Co Inc to Ann R Blackham	
4 Wolcott Terr	$345
Frederick W Lyman to James O McIntosh	

LEXINGTON

6 Compton Cir	$308,750
12 Coolidge Ave	$120
16 Demar Rd	$355
1 Doran Farm Ln U-1K	$425
18 Eastern Ave	$225
165 Lincoln St	$305
1505 Massachusetts Ave U-17	$285

MEDFORD

195 Corporation Way	$536
184 Forest St	$228
60-2 Golden Ave	$180

MELROSE

54 Ardsmoor Rd	$225
22 Ells Ave	$165
27 Glendale Ave	$156
33 Warren St	$165
16 Warwick Rd	$198
343 Washington St	$204,9

READING

18 Davis Ln	$260
27 Willow St	$135

SOMERVILLE

1214 Broadway St	$216
78-80 Hooker Ave	$260
62A Marshall St	$125
495-9 Medford St	$385
56 Pinckney St	$265

STONEHAM

16 Concord Rd	$170
21-23 Lee St	$50
207 Park St	149,250
5 Skyewood Dr	$235

Bixby & Porter Co. Realtors
Established 1931 729-7000

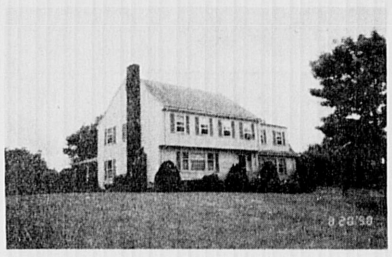

WINCHESTER
A better than new Colonial that has everything. Five bedrooms, 2-1/2 baths, first floor family room, completely updated kitchen, laundry and large private office, huge screened porch, a fireplaced lower level rec room, 2 car garage and an absolutely stunning sprinklered back yard. Walk to St. Eulalia's and the playground. Realistically priced at $475,000.

WINCHESTER
Extraordinary in every detail. This tastefully decorated home leaves nothing to be desired – Spectacular kitchen with skylites. Three exceptional bedrooms, each with its own bath, mahogany paneled study, picture perfect landscaping and much more. On Arlington Street near the Winchester Country Club. Newly Priced at $699,900.

Real Estate and You . . .

DEALING WITH A WET BASEMENT

Dick Murphy, Bixby & Porter

A wet basement ranks right up there with a leaky roof as a major turn off to prospective buyers for your home. If you've had a problem, it's unlikely to go unnoticed. If the buyers don't pick it up when they are shown your home, a structural inspector probably will. And remember that at this point, your buyers are most vulnerable to buyer's remorse, and this could be the reason they'll use to justify backing out of the transaction.

To avoid problems, deal with them before your agent begins to market the home. Honesty is the only policy with basement problems, and a receipt from a reliable waterproofing company showing what caused the leakage and what they did to stop it may solve the problem. Usually, wet basements can be handled by relatively inexpensive means. They may be caused by clogged gutters or misdirected downspouts. Or they may be handled by building up the soil around the base of the house. Your Realtor may be able to provide you with a list of companies that specialize in making wet basement problems go away.

BIXBY & PORTER CO., 33 THOMPSON ST., WINCHESTER, MA

WINCHESTER
Architect designed gorgeous six room victorian condex. gourmet kitchen with custom cabinets, living room with pocket doors, hardwood floors, stained glass window, fireplace with beveled mirror, fireplaced master bedroom with window seat. Must See!
$224,500

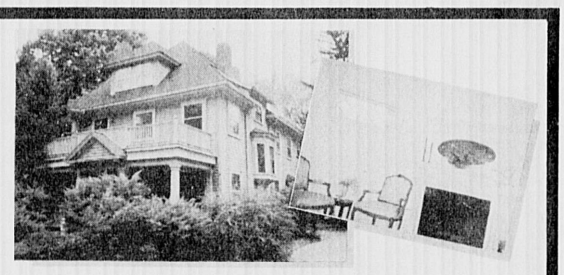

WINCHESTER
NEW PRICE - Invitation to act now. See and compare Winchester's finest Townhouse. Over 1700 square feet of living space, soaring ceilings, stunning architectural detail, first floor bedroom or den with full bath; two additional bedrooms and baths on second floor. Garage.
$247,500

A CARLSON PROFILE
Why Realtor Dotty O'Malley Makes a Difference!

People have different reasons for selecting a certain career. Dotty O'Malley has chosen real estate as her profession for several reasons. First was her personal success in buying, renovating and selling real estate for 20 years and listening to others say "You should make a career of real estate!" Second, Dotty was administrator of the Women in Construction Project - a national pilot program which trained women in the building trades - which earned her respect in the industry for her knowledge of construction and materials as well as her success in "selling her clients" by placing them in male-dominated construction companies after they were trained. Third, as former Deputy Commissioner for Public Affairs at the Metropolitan District Commission, Dotty managed the Real Estate Division. Under her tenure, the department undertook the largest land acquisition program in the history of the 100-year-old-agency.

After having worked in the real estate business for only six months, Dotty was the top selling broker for two months and top listing broker for one month. It is certainly an advantage to work with a real estate professional who understands both value and renovation costs. Dotty is someone to call for professional real estate advice.

CARLSON REAL ESTATE
552 Main Street, Winchester, MA (617) 729-0058 • Helen Babcock Poftak, Manager

The Winchester Star
Available at the following newsstands every Thursday:

Winchester Locations
Book Ends
Cradock'sApothecary
Cumberland Farms
D'Agostino's Deli
Dairy Barn
Gloria Food Store
Mc Cormick's Apothecary
News Shop
One or Two Things
White Hen Pantry

Cambridge
Out of Town News

Woburn
Crane's Corner Store

Medford
Giles Liquor Factory

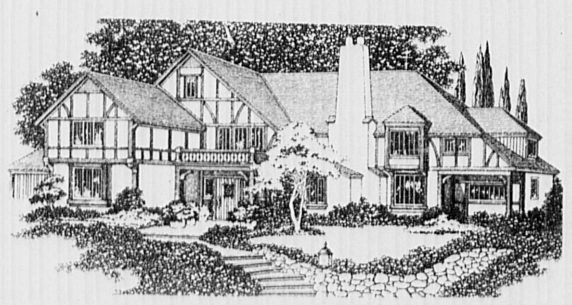

WINCHESTER MA 01890-0000
80 WASHINGTON ST # 1
WINCHESTER PUBLIC LIBRARYWIN C04
000008347 900829

THE WINCHESTER STAR

VOL. CVIV, NO. 37 | Thursday, September 13, 1990 | 24 Pages | 2 sections | 50 cents

Town accepts five-year cable license

By KAREN BUCKLEY
Star Editor

With only five days remaining on Continental Cablevision's license to operate in the town of Winchester, selectmen endorsed 4-1 a new five-year license for the company.

Continental's current contract was due to expire at midnight on Sept. 15.

The Cable Advisory Committee has spent the last three years hammering out an agreement with Continental Cable representatives, and after a public hearing and lengthy discussion, the Board of Selectmen put its seal of approval on that document. (Selectman Robert Deering opposed the license.) The result is a five-year contract that committee members said offers discounted rates and an upgraded system.

But opponents of the license said there are still loose ends, and wanted those tied up before a vote was taken. In particular, the possibility of relocating Continental's local facility into a municipal building drew cries of protest. The site targeted in recent discussions has been in the high school home economics department.

"The part I have a real problem with in this license is concerning relocation," said Deering, the sole opponent on the board. While Deering agreed the relocation aspect was "only 1 percent" of the total contract, he requested a one-week delay on the vote to work out what he said were vague portions of the document.

According to Cable Committee Chairman Larry Worthen, the relocation option in the license could result in $100,000 for the town over a five-year period ($20,000 per year). However, construction would not begin for at least one year.

Deering said he believed the issue could be worked out within one week. However, Howard Horton, counsel for the Cable Advisory Committee, disagreed, saying changing the terms of the contract could mean reopening negotiations.

Although the remaining members of the board (Chairman Steve Powers and Selectmen Judith Muggia, William O'Leary and Thomas Schmitt) indicated they favored the contract, Deering stood by his request for a one-week delay.

When Deering made his motion to postpone the vote, Powers called for a five-minute recess. When the board returned, a vote was taken and the agreement accepted. Deering opposed the motion.

Without approval by selectmen, the license would have expired at midnight Sept. 15, leaving Continental without a license or in need of an extention. While an extension could have been voted on by the board, Horton said it would go against precedent set by the town.

The hearing

Worthen opened the hearing by outlining the highlights of the contract. Worthen pointed out that the town has no control over rates or programming of channels.

"This license is one of the first ever negotiated for this period of time," said Worthen, referring to the five-year plan.

Among the features of the contract are: upgrade of fiber optics to trunk transport; relocation of the head end from near the transfer station on McKay Avenue to Zion Hill in Woburn; allowance for interconnected service with other towns using Continental Cablevision; a five percent discount for senior citizens, plus an additional five percent for Medicaid participants; a discount for annual prepayment; and ability for customers to purchase their own remote control devices.

> 'The part I have a real problem with in this license is concerning relocation.'
>
> —Selectman Robert Deering

Also: an $85,000 upgrade of equipment within six months; the option of asking Continental to relocate its local origin facility to a municipal building; and provision of backup standby power.

Nearing the end of discussions, Continental Vice President and District Manager Edward Holloran voiced his preference for a 10-year contract.

Holloran said a 10-year contract would have made it more feasible for the company to upgrade services. Addressibility, he said, would allow changes in service to be made via computer, and offer pay-per-view channels. In addition, Holloran said the company would have been able to offer more channels to subscribers with an extended, 10-year contract.

However, Powers cut off Holloran's comments, ruling them out of order. While he said he would welcome Holloran's input on the five-year license, Powers said it would be improper to discuss anything else.

(See FIVE, page 10A)

It's back to school time for Winchester students. Above left, Rachele Galletta, 6, listens as St. Mary's first grade teacher Joanne Murphy gives instructions. Above right, Kate Whitaker, 7, skips along in Dave Berman's gym class. Below left, Vinson Owen first grade teacher Lisa Gelormini explains "two", while below right, St. Mary's first grader John Gennaris, 6, concentrates on his work.
(Paul Drake photos)

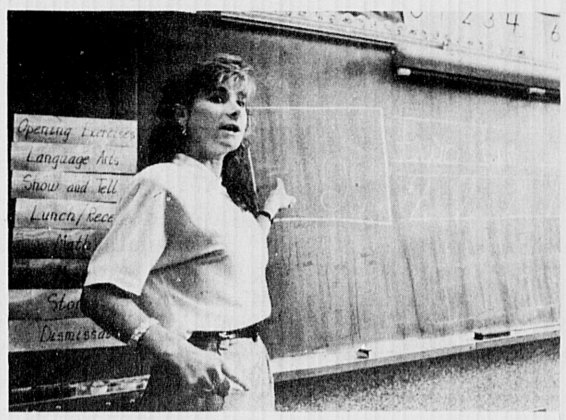

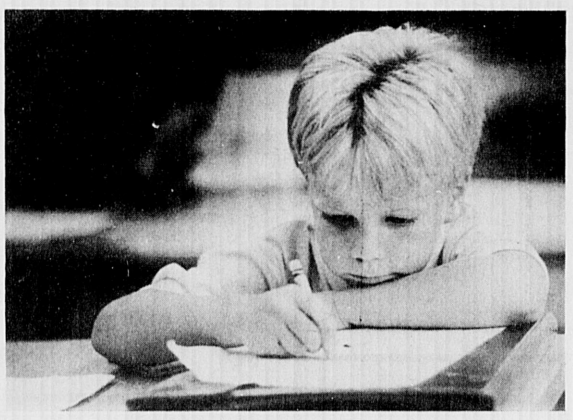

Board decides fate of boundary home

By ELLEN FANNING
Star Assistant Editor

If future residents of 45 Winford Way would like their children to attend Winchester public schools instead of those in Medford, they must petition the School Committee for permission.

School Committee members voted unanimously at their Sept. 11 session to follow a recent court ruling, which states that when more than 50 percent of a home is located in a particular town, those residents have a right to send their children to school in that town. If the residents choose to send their children to the other town's schools, they can be granted the privilege by the local school board — but the residents are not guaranteed the right.

In the case of 45 Winford Way, the property is currently owned by a relocation company and is up for sale. However, Robert Landry, (no relation to School Chairman Donna Brandt Landry), a representative of the company, has been anxious to receive a favorable decision from the committee citing a Winchester education as a potential perk of the property.

After several discussions at previous meetings, members decided to ask Town Engineer Jake Ciarcia to outline the historic treatment of boundary homes in Winchester.

Ciarcia noted that homes with property in two or more towns fall into four categories: those with frontage in Winchester and the house partially in another town; those with frontage in both communities; those with frontage in another community and the house in Winchester; and those with frontage in Winchester and the house entirely in another town.

Ciarcia said 45 Winford Way falls into the latter category. Its residents however, were issued a building permit from the town of Winchester in 1951 and have historically been registered to vote in Winchester and any children have attended Winchester schools.

The bulk of the residents' taxes however, are paid to Medford.

According to School Committee member Mark Lombardi, Town Clerk Carolyn Ward planned to seek legal counsel regarding the prior voting status of residents of that property. Lombardi said Ward cited a voting requirement that states the town in which the residents vote is determined by where the majority of the dwelling is located and in which town the residents actually sleep.

This requirement would move future residents' voting rights to Medford. Lombardi said it appeared to him this voting requirement and

(See WINFORD, page 12A)

Canada geese pose no threat to water

By ELLEN FANNING
Star Assistant Editor

Board of Health members say they have found no evidence that points to an immediate or long-term health hazard relating to the Canada Geese excrement near the town's drinking water.

Resident Peggy Schleicher brought the issue before the board at its Sept. 10 session with the concern that the goose droppings near Mill Pond could pose a health hazard. Schleicher asked that a game plan be developed to reduce the geese population and that at a "bare minimum," signage be erected warning residents not to feed the fowl.

Schleicher also suggested an educational program be presented to Winchester's schoolchildren to curb the geese feeding.

The overpopulation of the species has been an increasing problem in recent years across the state. Their numbers have reached 20,000 in Massachusetts and a flock of approximately 200 currently resides in Winchester. As the flocks grow, the amount of goose droppings on playfields and walkways around town has increased.

Health member Randall Swartz called the goose problem a "nuisance" but added, "If we were aware of any public health threat, [the Board of Health's] action would be immediate."

Swartz and fellow board members said they had investigated the issue with state health officials and found no evidence the droppings could adversely affect the drinking water after it has been filtered.

Swartz noted the Conservation Commission is currently developing an approach to the problem. He added that Commission Chairman Joshua Alper has talked with a federal wildlife representative who has suggested Winchester must first encourage residents to stop feeding the geese and destroy the birds' young by shaking their eggs. After such a program is implemented, the town may then apply for a federal permit to take stronger action against the geese.

(See GEESE, page 10A)

Budget is top concern in election

By ELLEN FANNING
Star Assistant Editor

The Democratic candidates for state senate in the 2nd Middlesex District all agree the budget problems that have dogged the state throughout the last year will be foremost on the minds of voters as they head to the polls.

And the budget is the monumental issue that will face legislators in the months to come, they agree.

The candidates are gearing up for their last few days of intense campaigning before the primary next Tuesday, Sept. 18 when incumbent Senator Salvatore Albano (D-Somerville) will take on challengers Edward Rideout and Dominic Cirino, both of Medford.

Republican Charles Shannon faces no opposition in the Sept. 18 primary.

Salvatore Albano

Albano says he feels the growing costs of healthcare are the driving force that have pushed the budget numbers skyward. According to Albano, he has introduced a healthcare initiative in the legislature that mirrors the current healthcare package in Canada. The measure would allow Massachusetts to control its healthcare programs, and thus reduce costs, he said.

In his six years on Beacon Hill, the Somerville resident has focused his attention on educational reforms in the state and is currently Senate Chairman of the Education Committee. And although education funds in particular are feeling the budget pinch, Albano said he has continued to work toward funding early childhood programs.

Albano also said he has initiated a new program that addresses violence at public high schools. A sample of this program has been implemented at Somerville and Worcester high schools. The structure of the program allows a mediation group to thwart violence between students, as well as between students and teachers.

Albano's campaign has been buoyed recently by a slew of endorsements including that of the Winchester Democratic Committee and many labor organizations across the state.

Albano says he's conducted a "vigorous campaign" in the district and says the response has been "tremendous."

"I know people are angry [about the current state budget crisis]," says Albano, "they have every right to expect a lot more."

Albano says if re-elected he will continue to be a "strong, independent force" in the legislature.

Edward Rideout

Rideout said he has taken a leave of absence from his job working for the State Superior Court Probation Department to work for the people. He says the residents of Massachusetts feel they are "overtaxed" and says he hopes to address problems within the state budget. Rideout says issues of public safety and the state's elders "are held hostage" by the budget crunch and the real need to cut waste within the budget has not been addressed.

Rideout said he would look at the

(See SENATE, page 12A)

Tuesday is primary day

Registered voters have the opportunity to let their voices be heard at the Tuesday, Sept. 18 primary.

According to Town Clerk Carolyn Ward, polls are open from 7 a.m. to 8 p.m. Residents of Precincts 1 and 2 vote at Muraco School on Bates Road. Voters in Precincts 3 and 4 cast their ballots at the Lincoln School at the intersection of Main and Washington streets. Those in Precincts 5 and 6 vote at Vinson Owen School on Johnson Road, while residents of Precincts 7 and 8 vote at Lynch School on Brantwood Road.

According to Ward, primary elections have not triggered a large voter turnout in the past. In 1986, approximately 27 percent of those registered in Winchester cast votes, while in 1988, that figure hit 40 percent.

Ward said she believes the larger turnout can be attributed to activity on the local front. In the 1988 election, Ward noted that the seat of State Representative of the 34th Middlesex District was a highly contested race, with three Democratic candidates vying for that ticket's slot on the November ballot.

This year, Ward said things are "quieter" in Winchester. A good indication of what voter turnout will be is the number of absentee ballots received. This year, that figure is down, she said.

Ward noted that residents who are registered Democrats vote on the Democratic ballot, while those registered Republican vote on the Republican ballot. People who are registered as Independents can vote in either primary, and can return to their Independent designation after leaving the voting booth.

For a complete list of candidates in the Primary Election by party, see page 12A.

INSIDE

Working

For employment opportunities and tips on searching for a good job, check the special 'Working' section this week and every week in the *Star*.

For sale

The Winchester Star building located at 3 Church St. is again on the market after potential developers were unable to finance the purchase. **PAGE 3A**

Making music

For Winchester resident and composer Stephen Waligur, music provides a way to express beliefs. Star writer Ellen Knight reports. **PAGE 7A**

Playing the field

Local high school athletes take to the fields as the fall sports season gets underway. The fall sports schedule is listed. **PAGE 1B**

Index

About town 2-3B
Classifieds 8-12
Coming Events 4B
Comment 6A
Datebook 8A
Fire Log 2A
Health 11A
Legal notices 10B
Letters 6A
Library Lines 9A
Obituaries 11A
People 8A
Police Log 2A
Real Estate 3-4B
Religion 11A
Schools 7B
Seniors 4-5A
Sports 1B

Classes also in Sudbury, Wayland Framingham

LEARN TO DANCE

BALLROOM • SWING • LAMBADA

WINCHESTER: Episcopal Church — Wed. Sept. 19 — 7 wks
Ballroom, Swing & Latin - Beg. 8:30-10 pm
Ballroom, Swing & Latin - Adv. 7-8:30 pm

BEDFORD: Unitarian Church — Mon. Sept. 17 — 6 wks.
Ballroom, Swing & Latin - Beg. 7-8 pm
Ballroom, Swing & Latin - Intermed. 8-9 pm
Nite Club, Swing & Lambada 9-10 pm

Classes Start SUDBURY, Thurs. 9/27 & CARLISLE Mon. 10/29

with SUSAN EHRREICH
Certified Professional Dance Instructor

Must Preregister!
617-237-1265
508-358-7545

Calista's Fine Women's Apparel

COMING SOON TO BELMONT CENTER

Calista's is a mix of Classic and Contemporary sportswear. Our selections include day, weekend, career and travel separates. We also have an outstanding collection of unusual jewelry and accessories.

We look forward to sharing our exciting concept with old and new friends.

65 Leonard Street, Belmont • 484-8191
Mon-Sat 9:30-6:00 Thurs til 8:00
24 Thompson Street, Winchester • 721-1909
Mon-Sat 10:00-5:30

POLICE LOG

Monday, Sept. 10
7:40 a.m.
Officer Paul Austin was on patrol when he observed a car off the street on Myopia Road. The driver, a Myopia Road resident, told police he had hit a small wall in front of another Myopia Road address.

According to police reports, the owner was informed of the accident and the driver will pay for the damage.

7:21 a.m.
Officer Paul Austin was called to a Ginn Road residence on a report of a possible breaking and entering.

A neighbor who had a key to the home, showed police where a piece of glass was missing from the door and the screen was cut.

Police found two of the rooms had been entered. According to reports, the dining room china cabinet and the drawers of a bureau in the bedroom had been opened.

Inspector Daniel McGee is conducting a follow-up investigation, reports said.

Sunday, Sept. 9
3:16 p.m.
Officer Carl Fuller stopped a motor vehicle with an expired registration sticker at White and Arthur streets. A computer check confirmed the registration had expired in June, 1990.

Police advised the driver, a 38-year-old Woburn man, that his car would be towed and he would be cited for the offense. The registration was expired and non-renewable due to parking tickets, according to police reports.

Saturday, Sept. 8
5:30 p.m.
Officer Kurt Ellis was dispatched to Winchester Hospital Emergency Room to take information from a man injured by a BB gun.

The victim, a 23-year-old Woburn man, told police he was accidentally shot in the head by a 12-year-old boy, who he had allowed to use his gun.

The incident occurred in Woburn and the victim had been transported to Winchester Hospital to remove the BB, said police reports. The man told police he knew the youth who shot him, but would not furnish the boy's name to police.

11:57 a.m.
Officer Steven Fields was called to a one-car crash at Lake Street in front of the Wedge Pond Condominiums.

The driver, a 28-year-old Methuen man, told police he was proceeding east on Palmer Street when one of the car's tires went flat. The man told police his car hit the sidewalk and struck the stone wall in front of the complex.

8:48 a.m.
Officers Douglas Wilkinson and James Covino were called to the Lynn Police Department to take custody of a 25-year-old Lynn man.

The man had been picked up on a default warrant for possession of burglarious tools.

Friday, Sept. 7
11 p.m.
Sargent Richard Fisher was contacted to take custody of a suspect who was arrested on a default warrant.

The suspect, a 32-year-old Medford woman, had been taken to Winchester Hospital to be examined, said police reports. An emergency room doctor told police that the woman had a drug addiction and should be evaluated and possibly brought to a detoxification center.

According to police reports, the doctor added that jailing the woman for the weekend could be harmful or possibly life-threatening to her.

The woman was transferred to Massachusetts General Hospital by Officers Thomas Romeo and Gary Rogers and at 5:15 a.m. her release was approved by the medical staff. Officers Romeo and Daniel Perenick transported the woman back to the Winchester station.

According to police reports, the woman was being charged with breaking and entering with intent to commit a felony, larceny of more than $100 and possession of a class A substance and a hypodermic syringe.

9:35 a.m.
Officer Steven Fields stopped a car with an expired registration sticker on Cambridge Street by Calumet Road. The registration, dated April, 1990, was confirmed to be expired by a computer check conducted by police.

The driver, a 49-year-old Medford man, was cited for the offense and his car was towed from the scene.

Dump troubles

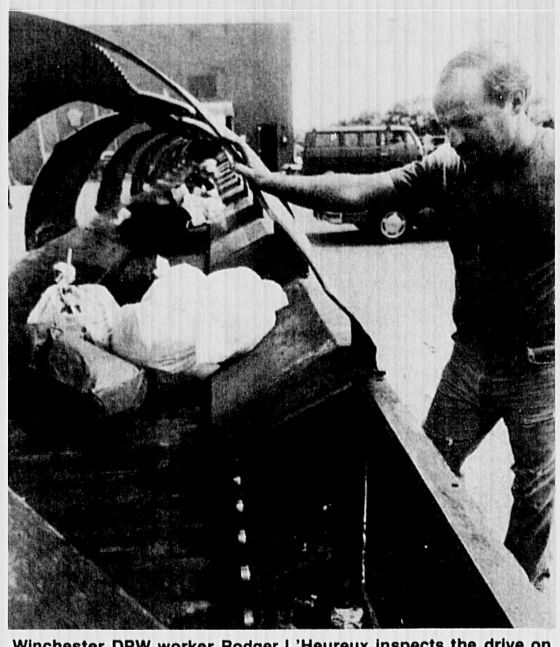

Winchester DPW worker Rodger L'Heureux inspects the drive on the conveyor belt at the transfer station which he says may break any day. The belt is due to be replaced beginning the week of Sept. 24. Residents are encouraged to make their way to the transfer station on weekdays to alleviate the Saturday "crunch." Dump-goers will be asked to throw trash onto trucks situated in the same area instead of the conveyor belt.

(David Stone photo)

Moving Stationery

Make a positive impression with fine letterhead and envelopes.

alphagraphics
DESIGN ■ COPY ■ PRINT
83 Cambridge Street • Burlington
(617) 229-8000

FIRE LOG

Sunday, Sept. 2
9:05 a.m.
Fire alarm reported medical emergency at Swanton Street address. Engine 1 and Ambulance responded. Upon arrival at scene found woman with problem breathing. Assisted EMTs and NSP2 personnel and transported to Winchester Hospital. Engine 3 in quarters at 9:24 a.m.

6:50 p.m.
Engine 3 to Parkview Apartments for smoke in area. Call came from Main Street address. Found nothing. Engine 3 returned to headquarters at 7:06 p.m.

8:40 p.m.
Engine 3 and Ambulance to Church Street for medical aid. Assisted patient and Ambulance and Engine 3 returned to headquarters. No transport. Engine 3 in quarters at 8:45 p.m.

8:52 p.m.
Engine 3 and Ambulance to Charles Road address for medical aid at request of police. Ambulance transported patient to Winchester Hospital. Engine 3 in quarters at 9:07 p.m.

Monday, Sept. 3
Engine 1, Ambulance, NSP2 to Swan Road address for medical aid. On arrival found two men injured on ground adjacent to collapsed scaffolding. Both men placed on boards after collars were

(See FIRE, page 4A)

TREAT YOURSELF RIGHT WITH THE RIGHT KIND OF TREAT

*BRAND (1 cup)	CALORIES	FAT (gm)	CHOLESTEROL
STONYFIELD FARM	175	0	NO
COLOMBO LITE	190	0	NO
HONEY HILLS FARMS JUST 10	80	0	NO
BEN & JERRY'S	590	36	YES
HAAGAN-DAZS	520	34	YES
STEVE'S LIGHT	400	16	YES

The numbers speak for themselves. Frozen yogurt is a healthy and tasty alternative to ice cream, and Yankee Yogurt is the place where you can find Colombo, Stonyfield Farm and Honey Hill Farms brands. With 8 flavors served daily in lowfat, nonfat, and sugar-free varieties, there's something for everyone. Yankee Yogurt also offers over 20 toppings, delicious pies and gourmet popcorn.

So next time you want a special treat:

REMEMBER...IT'S THE ONLY BODY YOU'VE GOT.

Yankee YOGURT
527 MAIN STREET, WINCHESTER CENTER

12-9:30 Sun
11:30-9:30 M-Thurs
11:30-10:00 Sat & Fri.
756-1126

*Figures from Boston Globe "Nutrition Now"

BATHROOMS

Kitchen Renovations and Repairs
GAS and OIL FIRED HEATING SYSTEMS

- Plumbing Installed to Owner's Satisfaction
- Disposal
- Water Heaters
- Instant Hot Water Dispensers
- Carpentry
- Gas and electic water heaters
- Gas Fitting
- Plumbing fixtures and supplies Sold and Installed by Competent Workmen

J.J. BLACK & SONS, INC.
25 Houghton St., Woburn 933-1947
Master Plumbers-Mass. Lic. 5849-8801

NEXT DAY VALET
PROFESSIONAL DRY CLEANING

★ Free Pickup and Delivery ★
★ No More Looking For Parking Spaces
★ No More Hassle of Carrying Clothes
★ Let Us Come To You
★ Free Pickup and Delivery ★
It's As Easy As Calling

643-8121

THE WINCHESTER STAR

The Winchester Star (USPS 686-020) is published weekly at $18.00 per year. ($30.00 out of county) by Century Publications, Inc. P.O. Box 9152, Waltham, MA 02254. (617-890-NEWS), Second class postage paid at Boston, MA. Postmaster: Send address change to The Winchester Star, Circulation Department, P.O. Box 9152, Waltham, Ma 02254.

FIREWOOD
LOAM & MULCH
seasoned & green available

Sc. loam....$20 per yd.
Mix mulch..$24 per yd.
Hemlock...$33 per yd.

646-8580

A Statesman sheers the sheep, the Politician skins them.

Austin O'Malley

Winchester Savings Bank
ESTABLISHED 1871
661 MAIN STREET • WINCHESTER, MA 01890
Branch Offices
278 Washington Street, Winchester
344 Cambridge Road, Woburn
Connecting above offices 729-2130
EQUAL HOUSING LENDER
FDIC/DIFM All Deposits Insured in Full

SEAL OF THE TOWN OF WINCHESTER, MASS. WATERFIELD 1638. WINCHESTER 1850.

Beginning September 24, 1990 the Transfer Station Conveyor System will not be in service for a period of 6-7 weeks due to the required reconstruction of the existing system.

It is suggested to avoid delays, particularly on Saturdays, that the residents of Winchester try to use the Transfer Station Facility during the week day hours.

Your understanding and cooperation during this inconvenience will be appreciated.

Anthony J. Celli,
D.P.W. Director

Star building is back on market

By KAREN BUCKLEY
Star Editor

The Winchester Star building is back on the market after lack of financial support made it impossible for Wadsworth Realty Trust to purchase the 3 Church St. site.

According to Anthony Petrucci, president of Wadsworth Realty Trust, "We are disappointed and downhearted that we could not gain the necessary support we need in the banking community.

"It's a sign of the times," he added. "The banking industry as a whole is in absolute chaos."

"Personally, I'm disappointed because of my association with banks over the last 16 years," he said.

In an attempt to either joint venture or sell the building, Petrucci said his company had spoken with "every reliable real estate investor in the community."

"The response in general was, given the banking environment today, they would not want to get involved in a new project," Petrucci said. Petrucci said real estate investors indicated they did not feel they could depend on the banking community to support them if needed.

Petrucci called the Star building renovations a "worthy project." He said,"We have every ingredient necessary for a successful project, except for the backing of the financial community."

"The bottom line is, we are disappointed," said Star Publisher Asa Cole. "We knew we had a developer with a proven track record who was going to turn our old building into a real showpiece in the downtown.

"It's unfortunate the project had to fall victim to the economy," he said.

Cole said the 3 Church St. site is currently on the market, and the company is actively pursuing a new buyer. "We'd like to see the building renovated and restored to its once-grand state," Cole added.

"While we intend to always remain a prominent part of Winchester's downtown, we want to give someone else the opportunity to bring additional office or retail space into the town," Cole said.

The Star currently rents office space from the town of Winchester in the old train station building at 27 Waterfield Road above the Chamber of Commerce office.

With printing and production work being done at another location, Cole said the Star's parent company, Harte-Hanks Communications Inc., determined a large facility in Winchester was no longer necessary.

The Star has been a part of Harte-Hanks since 1986. Harte-Hanks operates three daily newspapers and 13 non-daily publications in the suburban Boston area.

The company's recently-opened Waltham site (located at 580 Winter St.) combines the resources of several Harte-Hanks Community Newspapers. A state-of-the-art telemarketing center services all of Harte-Hanks newspapers. The facility also houses a creative design department for advertisers, as well as a modern photography lab.

Oriental rug thieves strike for fifth time

Burglars with a penchant for oriental rugs have now made their fifth visit to Winchester within the last two months.

Police are currently investigating a housebreak on Grove Street they say may be related to four other break-ins that occurred in July and early September. The Grove Street homeowners suspect as many as 10 handmade oriental rugs were stolen from their home while their were away the night of Friday, Sept. 7 and during the day on Saturday, Sept. 8.

The residents are currently compiling a list of the stolen rugs and police are checking the home for fingerprints and other evidence.

During Labor Day weekend, police reported three housebreaks in which oriental rugs were stolen — on Highland Avenue, Lawson Road and Cabot Street. Another similar break was reported at a Harrison Avenue address in July.

Detective Lieutenant James Pierce says the Winchester force is checking with other cities and towns for similar thefts and suspects with the same crime pattern.

Pierce added that the thieves are apparently well-versed in the value of the rugs, and take handmade oriental carpets over machine-made. He added that handmade rugs can be worth anywhere from $1,500 to $6,000 each. After a similar incident in 1976, Winchester police were able to recover an oriental rug valued at $10,000, he noted.

— ELLEN FANNING

AuPair
European Live-In Childcare.
The childcare choice of today's family.
A 12 month legal, live-in childcare program.
Au pairs selected by EF staff in our European offices.
Certified by Red Cross and educated by EF staff.
Dedicated for 25 years to cultural exchange.
Devoted to personal service and counseling.
Call today for our next arrival!
1-800-333-6056
EF AuPair INTERCULTURAL CHILDCARE
One Memorial Drive • Cambridge, MA • 02142

FLEET CLEARANCE SALE
The Bank has forced us to reduce our fleet inventory by 17 autos
Prices starting at $3,495.00 for 1988 Chevrolet Cavaliers w/ac, AM/FM, r.w. defroster, d. mirrors, p.b., p.s. & a 90 day full guarantee.
• FREE gas fill up with purchase of any auto •
Also included in sale
1988-1989 Cavaliers & Celebrities
1989 Mercury Sables & Cougars
1990 Chevrolet Corsicas
Financing Available
1986 Chevrolet SS fully loaded
1987 Corvette Convertible fully loaded
1989 Ford Bronco fully loaded
1989 Ford 15 Passenger Luxury Van
CJ AUTO SALES
51 Mooney St., Cambridge
354-7580 or 864-4801
Mon-Sat 7-7
DIRECTIONS: From Fresh Pond Circle, Cambridge, take Concord Ave. to right at Burger King (Smith Place) to end Mooney St. (51)
Smith Place
Fresh Pond
Concord Ave.

BERNAL'S GATOR SWIM CLUB
The Bernal's Gator Swim Club will be holding tryouts for Men and Women Novice level (ages 6-10) and Junior/Senior A level (ages 11-18).
Gator Swim Club is run by Joseph W. Bernal, Coach of Mens Swimming at Harvard University and Olympic Coach of David Berkoff, world record holder in the 100 meter backstroke.
Tryouts will be held September 24-28 - 5:30 p.m. at Harvard University's Blodgett Swimming Center. For further information you may call
(617) 787-3777.

This sundial works even after sundown.
Sundial Bookstore stays open late — 'til 9 pm Monday through Saturday, and 5 pm on Sundays. If you're a book-lover, visit us. We'll be waiting up for you.
1666 Massachusetts Avenue, Lexington, MA 02173 862-6003
Open 9:30 to 9:00 Monday-Saturday, 12:00 to 5:00 Sunday
SUNDIAL BOOKSTORE

LANES & GAMES
Fall Leagues Forming Now!
Coupon
Juniors (Ages 5-21)
1st Week FREE
With This Coupon
Valid 9/15/90 Only (9 AM)
Candle Pins Ten Pins
SUNDAY COUPLES
Candle Pins
Starting 9/16/90
at 6:30 P.M.
Banquets-Trophies-Cash Awards
Call for other league availabilities.
Open 7 Days a week 9 A.M. to Midnight
Call to reserve lanes for any occasion
LANES & GAMES
195 Concord Turnpike (Rt. 2)
Cambridge • 876-5533

GILES LIQUORS
Public FAX
Public Copy Machine!!!
Prices Effective through Sept. 18, 1990
630 High St., Medford • 488-4360
THE LOTTERY
VODKA $8.99 1.75 Liter
GLEN ELLEN PROPRIETOR'S RESERVE Chardonnay & White Zinfandel $3.99 750 ml
FLEISCHMANN'S PREFERRED WHISKEY 90° $10.99 -3.00 Mail in Rebate FINAL COST $7.99
PARDUCCI WINES Red - White & White Zinfandel $4.99 1.5 Liter
HEINEKEN BEER 24-12 oz. bottles $15.99 + deposit
BOOTH'S GIN $12.99 1.75 Liter
NATURAL LIGHT 24-12 oz. cans $7.99 + deposit
JOHNNIE WALKER RED SCOTCH $24.99 1.75 Liter
MILLER HIGH LIFE & GENUINE DRAFT 24-12 oz bottles $10.99 + deposit
CANADIAN CLUB $15.99 1.75 Liter
KAHLUA 750 mls $11.99
SMIRNOFF VODKA $13.99 1.75 Liter

Marilyn A. Gagalis
Steve N Gagalis
CAMBRIDGEPORT BANK
A GAGALIS PRODUCTION
conceived from an original play by
MARILYN and STEVE GAGALIS
"It's A GIRL"
Starring
KRISTEN ROGERS GAGALIS
December 27, 1989 8:25 P.M.
Music and Lyrics by Kristen Rogers Gagalis
Premiere Gagalis Residence
LENGTH 14 1/2 INCHES
WEIGHT 14 OZ. 2 LBS.
WINCHESTER HOSPITAL
Highland Avenue
Winchester, MA
Steve and Marilyn Gagalis. Daughter Kristen and son Nicholas are the 4th generation to begin life with a Cambridgeport Savings Account.
Why does one bank treat its customers differently than another? Well, when you're owned by your customers—as we are—you tend to have a better attitude toward service. Drop in sometime and you'll see what we mean.
Harvard Square 1290 Mass Ave. 868-4900
Central Square 689 Mass Ave. 661-4900
Lexington 1751 Mass Ave. 861-6550
Winchester 522 Main Street 729-1242
Member FDIC/DIFM

INFANTS TODDLERS & NEW KIDS IN TOWN!

Please accept our invitation to enroll your child now for the first four weeks at our center and receive the fifth week free with our compliments. (expires September 14, 1990)

MULBERRY
CHILD CARE CENTER

OPEN HOUSES AT EACH CENTER
WEDNESDAYS: NOON-1 PM OR 3:30 - 6:30 PM, or at your convenience

• 725 Concord Avenue
Cambridge • 547-9540

•Davis Square Center
18-48 Holland Street
Somerville • 666-9007

• Riverside Technology Center
840 Memorial Drive
Cambridge • 354-4945

• Mercantile Center
117 Atlantic Avenue
Boston • 248-9775

Child Care for INFANTS, Toddlers, Pre-School and Kindergarten near your home or workplace!

SENIORS

Super Sunday dinner planned

By MARY P. KELLY
Special to the Star

Keep Sept. 23 open for a delicious Super Sunday roast beef dinner and afternoon of music at the Jenks Senior Center. Mr. Thomas Worthen will bring The New England Close Harmony Ensemble for a program that will cause the audience to experience "goosebumps" that only live singers can give.

The active participants in this group represent about 15 barbershop chapters and close harmony groups around central New England. Many have vocal group, section leader, and directing experience. They are unprecedented in the choral world and the ensemble is made up of both men and women of varying ages.

The program will consist of modern vocal arrangements. They have a repertoire of 6 to 8 part arrangements with Cheryl Pongratz and Don Loose as co-directors. The Close Harmony group is not sponsored by an organization, nor a member of any singing society. They are, rather, a group of vocal poineers exercising their right of free assembly to "raise the rafters" in joyous song.

Dinner will be served promptly at 12:15 p.m. and the entertainment will follow. cost: $16.50 all inclusive. Sign up at Jenks Senior Center for this afternoon of pleasure. Bring your family and guests. Those who cannot attend the dinner may come to the concert at 1:45 p.m. in the Pond Room; cost, $5.

Cookout at Jenks Center

There is much interest in the autumn barbecue/cookout to be held at the Jenks Center, as evidenced by the many early registrations. Because of space restrictions, atten-

(See FALL, page 5A)

FIRE LOG

(From page 2A)

applied. Ambulance transported to hospital. Engine 1 returned to quarters.

9:16 a.m.
Engine 3 out to Winchester Hospital to jack out box. Box 3221 a street box at 9:22 a.m. Engine 3 dispatched from Winchester Hospital to Swanton Street address for medical aid along with Ambulance and NSP2. Engine 3 assisted Ambulance at scene. 9:37 a.m. Engine 3 then responded to the DPW for fuel. 9:49 a.m. Engine 3 dispatched from the DPW to the Winchester Hospital to restore box 3221. Box 3221 restored as a master at 9:57 a.m. Engine 3 in quarters at 10:08 a.m.

Tuesday, Sept. 4
Box 3221 received for Winchester Hospital, Highland Avenue. Engine 3, Ladder 1, Engine 1 and Ambulance responded. Box tripped by faulty smoke detector. System reset. All apparatus returned to quarters.

1:03 p.m.
Engine 3 and Ambulance to Everett Avenue for a motor vehicle accident. No personal injury. A two-vehicle accident. Police officers at scene. Engine 3 in quarters 1:19 p.m.

1:58 p.m.
Box 423 received for Aberjona Nursing Home on Swanton Street. Engine 3, Engine 1, Ladder 1 and Ambulance response. Alarm had activated per water surge in sprinkler room. System restored box 423. Recall at 2:06 p.m.

6:04 p.m.
Engine 3 out to area near Cabot Street for a gas odor. Upon arrival detected an odor of gas coming from inspection holes. Gas company notified as dispatch. Engine 3 in quarters at 6:17 p.m.

10:10 p.m.
Engine 3 and Ambulance to Highland Avenue for a motor vehicle accident. No accident upon arrival, 10:12 p.m. Mechanical problem. Engine 3 and Ambulance in quarters 10:19 p.m.

Wednesday, Sept. 5
7:15 a.m.
Engine 3 to Winchester Hospital to jack out box. Box 3221 a street box at 7:23 a.m. Engine 3 in quarters 7:29 p.m.

9:25 a.m.
Engine 3 to Myrtle Street for smoke detector inspection. Passed inspection. Returned at 9:46 a.m.

1:40 p.m.
S7 to Washington Street for smoke detector inspections. S7 returned at 2:10 p.m.

3 p.m.
Box 281 sounded for American Alarm at Wellington Road. Engines 3, 1 and Ladder 1 and Ambulance responded. On arrival found alarm to be false. Recall and returned at 3:13 p.m.

4:28 p.m.
Box 55 sounded for automatic fire alarm at Dix Street. On arrival found alarm to be false. Recall 4:31 p.m. Returned at 4:32 p.m.

5:07 p.m.
Engine 3 and Ambulance responded to Upland Road for medical aid. Assisted the ambulance crew with the elderly female patient. Engine 3 returned at 5:22 p.m.

CASH PAID
For Furniture, Glass Wear, China, Silver, Oriental Rugs-One Piece To Entire Estate
Call Frank Lopilato-Anytime!!
938-1488
Licenced Auctioneer & Appraiser FREE ESTIMATES

Earth Care Line
Special & Different GREETING CARDS $1.25
OPEN Saturdays 12:30-9:00 Sundays 12:30-4:30
Children & adult recycling video $19.95
FREE Info sheets • Recycling Separating Systems
Recycled Photo Copies • Indoor Air & Drinking Water Systems (Sales & Rentals)
John Edward Airey
The Recycling Store
780 Main St. Winchester 729-4755

THE SUMMER SALE
ETHAN ALLEN®
For a very important part of the world called home.

See French Country in a new light

Wake up to the romantic charm of our Country French bedroom. Its fresh, new, light washed finish is dressed in softly-colored, coordinating fabrics and a printed damask bedspread for dramatic contrast.

The fabrics, furniture and accessories that give Ethan Allen's HOME COLLECTION its special style are on sale now. There are special savings on a wide selection of items from sofas to accessories.

In fact, one of the few things we can't offer you for less are the services of our Ethan Allen designers. As always, their help is complimentary.

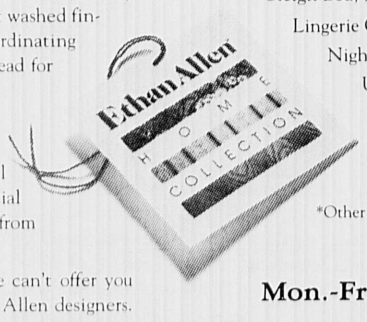

	Reg.	SALE
Sleigh Bed, Queen*, 26-5611-5	$1,199	$999
Lingerie Chest, 26-5314	$ 999	$849
Night Table, 26-5306	$ 429	$379
Upholstered Chair, 13-7118-5		
(starting fabric)	$ 659	$579
(as shown)	$ 789	$709

*Other sizes available at similar savings

HOURS
Mon.-Fri. 10:00-9:00; Sat. 10-5:30

BURLINGTON
34 Cambridge St.
Rt. 3
273-2515

NATICK
625 Worcester Rd.
Rt. 9
655-2164 / 235-6951

NORWOOD
1405 Providence Hwy.
Rt. 1
769-6464

WEYMOUTH
551 Washington St.
Jct. Rts. 18 & 53
337-7766

Jumbo Mortgages

9.6 Note Rate
10.79 A.P.R.

- No Income Verification (with 20% down)
- Loans to $4 Million
- 30 Year Fixed Rates or Adjustables Available
- Refinance with Cash Back to You
- Portfolio Loans for Slow Credit/Unique Cases
- Higher Debt/Income Ratio Programs
- Loans with No Points Available
- Loans in All 50 States
- 10% Down - No PMI

East / West Mortgage
"The Best Rates Around"
Contact: Ralph Deldon or Bill McKenna 617-938-1250
available evenings and weekends

SHOESDAYS:
Thursdays, Fridays, Saturdays only.

All women's very famous brand-name & designer shoes at 30% to 60% off retail prices.

All the time.

Our fall collection is here!

THE Shoe EMPORIUM
38 CUMMINGS PARK, WOBURN 01801
(617) 932-8035

OPEN: Thursday, Friday 10-7 Saturday 10-5
DIRECTIONS: Woburn, Rte.128, Exit 36
Rte. 128 NORTH take a right directly onto Washington St. Take a left just before STAPLES, into Cummings Office Park.
Bear right around LA MIA CUCINA Restaurant. We are on the left.
Rte. 128 SOUTH take a right at the end of the ramp at Woburn Mall. Take next right onto Washington St. Continue as above.

MASTERCARD, VISA, AND PERSONAL CHECKS ACCEPTED.

SENIORS

Fall classes resume at Jenks Center

(From page 4A)

dance must be limited to 125. The date for the cookout has been changed from Friday, Sept. 14, to Tuesday, Sept. 18, from 4:30 to 7 p.m.

If you have not already signed up, please do so; a nominal charge of only $1 is being made. The menu includes hamburgers and hot dogs, baked beans, relishes, soft drinks, coffee, and ice cream. Music will be provided by organists Ernie Benshimol and Camille Grignon. An evening of fun and sociability, with good food and music, is promised to all. If you need transportation, please call 721-7136.

Crafts and stitchery classes resume

The Center is happy to report that the Crafts and Stitchery group has resumed classes on Tuesdays, from 1 to 3 p.m., under the volunteer leadership of Jane Norberg. The group has been meeting for many years and, since the expansion of the building, the members now have a wonderful big room in which to expand and spread out with their projects.

This is a very popular program and some of the beautiful results of the new crafts that are earned here have been treasured by the makers and by their families and friends who have been recipients of gifts.

In the weeks just ahead, the group will be working on trapunto (a corded, stuffed, quilting stage), as well as on decorated sweat shirts, and fabric covered boxes. Admission is on a "drop in" basis, no sign up is necessary. There is a modest charge of $1 each time; all materials and instruction are provided.

Eating Together menu

Please remember to sign up the day before the meal, by 11 a.m., and let the desk volunteer know if you need transportation. The meal is served at 12 noon. Newcomers are always welcome.

Friday, Sept. 14 — American chop suey with extra sauce, grated cheese, spinach souffle, scali bread, chocolate pudding.

Monday, Sept. 17 — creamed turkey and mushrooms, whipped potato, peas, biscuit, fresh fruit.

Wednesday, Sept. 19 — Rib A Que and BBQ sauce, corn, baked potato, dinner roll, chilled fruit.

Some of the Wednesday afternoon seniors who take part in the Games programs are, front, from left: John Giuliani, Gil DeBernardinis, Charles Koch; and standing, from left: Ken Cullen, John Camuso and Walter Vargas. Women are encouraged to join the group.

Upcoming events

Thursday, Sept. 13 — First meeting of the Book Club, 10:30 a.m.; Bridge, 12:30 p.m.; Italian Lessons, 1:30 p.m.

Friday, Sept. 14 — Bowling, Woburn Bowladrome, 9:30 a.m., it's not too late to sign up; exercise class, 9:30 to 10:15 a.m.; Eating Together, 12 noon.

Monday, Sept. 17 — exercise class, 9:30 to 10:15 a.m.; Overnight Travel Committee, 10:15 a.m.; Group Experience, 11;30 a.m.; Eating Together, 12 noon; Line and Ballroom Dancing, 12:40 to 2:40 p.m.

Tuesday, Sept. 18 — Calligraphy, 9:30 a.m.; Yoga and Creativity, 9:45 a.m.; WSA Board Meeting, 9:30 a.m.; Square Dancing, 1 p.m.; Crafts and Stitchery, 1 p.m.; Recorder lessons, 1:30 p.m.; cookout, 4:30 to 7 p.m.

Music Classes for children 4-10
Orff-Kodaly and recorder classes
Call Mrs. Davidson
729-3292

BARGAIN SPOT LIQUORS of WEST MEDFORD INC.
440 High St. W. Medford Square
Tel. 395-1962
Sale Ends Sept. 12, 1990

MILLER High Life or Lite 24-12 oz. cans - loose $11.85
BUSCH Beer 24-12 oz. cans - loose $8.99
HARPOON Ale & Golden Lager 24-12 oz. bottles - loose $17.99
OLD THOMPSON Whiskey 1.75 Ltr. $11.49
HARWOOD Canadian Whiskey 1.75 Ltr. $11.99
BACARDI Rums 1.75 Ltr. $14.99
COSSACK Vodka 1.75 Ltr. $8.99
PAUL MASSON Wines 1.5 Ltr. Chablis, Rhine, Rose or Burgundy $3.49
ROBERT MONDAVI 750 ML White Zinfandel $3.99
FRANZIA Blush Wine 4 Ltr. $4.99
We reserve the right to limit quantities
All beer plus deposit
Not responsible for typographical errors
We accept MasterCard, VISA

Paid Political Advertisement
Common Sense for the Commonwealth
Vote
Charlie Shannon
Republican
for
State Senator
Winchester, Medford, Somerville
Republicans
Independents
Democrats
unite
Rid our State of: "Taxation without representation"
Rid our State of: Cronies and bureaucrats!
Rid our State of: Higher fees and uncontrolled spending!
Rid our State of: One party system
Vote Sept. 18, 1990
Paid for by the Committee to Elect Shannon, Cosmo DiChiarppi, Treasurer, 17 Robinson Park, Winchester

YOUR MOST PRECIOUS ASSETS DESERVE THE BEST!
BOSTON NANNIES, INC.
specialists in providing the finest in thoroughly screened, qualified and refinded NANNIES. A secure and stable influence for your children, a BOSTON NANNIE devotes herself to YOUR MOST PRECIOUS ASSETS, giving the proper attention they deserve.
CALL (617) 871-6762
BOSTON NANNIES, INC.

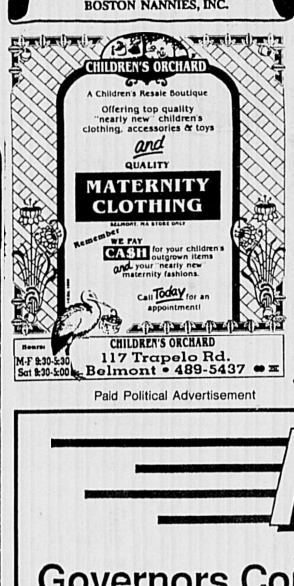
CHILDREN'S ORCHARD
A Children's Resale Boutique
Offering top quality "nearly new" children's clothing, accessories & toys
and
QUALITY
MATERNITY CLOTHING
Remember WE PAY CASH for your children's outgrown items and your nearly new maternity fashions.
Call Today for an appointment!
CHILDREN'S ORCHARD
117 Trapelo Rd.
Belmont • 489-5437
M-F 9:30-5:30
Sat 9:30-5:00

Paid Political Advertisement

Paid Political Advertisement
Pini
Governors Council District 6
The following Local's have endorsed my candidacy for Governors Council District 6. They are as follows: Local 7 Iron Workers, Local 26 Hotel & Restaurant Workers, Local 3578 Cambridge Health Inspectors - Housing - Sanitation - Lead Inspectors.
Very truly yours, Anthony D. Pini
This is a partial list of supporters for Anthony Pini, Governor's Council: Elected Officials and Union Leaders.
Middlesex Clerk of Courts, Camb. City Councillor, Former Arlington Housing Comm., Arlington, District Vice President, Edward J. Sullivan, Walter J. Sullivan, Tom Banks, Gary Stratton, Joseph Small of Medford.

STORMTITE SEPTEMBER "SPECIAL"

Free Low E.
REPLACEMENT WINDOWS

170 BELMONT STREET, WATERTOWN • 924-2254 484-8353
Call for FREE Estimate & Complete Details

Lexington Gardens
93 HANCOCK ST.
LEXINGTON, MA
Teleflora 862-7000
SALE PRICES EFF. UNTIL 9/29/90
REGULAR HOURS: MON.-FRI. 9-6
SAT. 8-5 Closed SUNDAY
All Outside
NURSERY MATERIAL
30% OFF
Includes: Trees, Shrubs, Bushes and Perennials

Except Ground Covers, Iris and Special Items
Garden MUMS 3.49 6" Pot
Now is the Time to Plant Spring
Bulbs
Come see our large selection!
Pine Bark Nuggets
Reg. 5.75
NOW 3.50
3 cubic ft. bag
All Lawn Fertilizers
15% OFF
Scotts and GREENVIEW
Except Winter Green

TAKE-OFF NOW FOR YOUR NANTUCKET VACATION.
Now you can enjoy the easiest, most affordable Nantucket vacation ever... with our Nonstop Fun Vacation Package that includes:
- Roundtrip air transportation via The Delta Connection operated by Business Express from Boston in one of our cabin class aircraft. Flight time is less than 60 minutes, and you earn 1000 miles each way in Delta Air Lines frequent flyer program!
- Three nights deluxe accommodations at the newly renovated White Elephant Resort. Overlooking Nantucket Harbor, the legendary White Elephant offers the finest art of hospitality on the Island.
- Just $295.00 per person*

This special vacation offer, available any Sunday, Monday or Tuesday for three nights, reflects substantial savings over regular air and hotel rates.
So take to the air, take to the savings and take off for a great Nantucket vacation with our Nonstop offer.
FOR RESERVATIONS AND INFORMATION CALL 1-800-ISLANDS
*Package rate based on double occupancy and is subject to availability. Offer good through September 23, 1990.
THE White Elephant
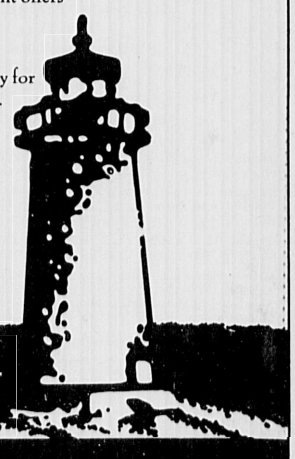
Business Express
THE DELTA CONNECTION
The largest regional airline in the Northeast
WINTHROP Hotels & Resorts

Entertainment CINEMAS
Fresh Pond Mall
Cambridge 661-2900
DEATH WARRENT-R 2:25,4:20,7:35,9:35
HARDWARE-R 2:30,4:30,7:40,9:40
THE LEMON SISTERS-PG13 2:15,4:15,7:30,9:25
DARKMAN-R 2:00,4:00,7:15,9:05
THE WITCHES-PG 2:05,4:05,7:10,9:10
TAKING CARE OF BUSINESS-R 7:20,9:30
PUMP UP THE VOLUME -R 2:10,4:10,7:00 9:15
JUNGLE BOOK-R 2:15,3:50
FLATLINERS-R 2:20,4:30,7:05,9:20
THE FRESHMAN-PG 7:20,9:20
DUCK TALES-G 2:20,4:20
MY BLUE HEAVEN-PG13 2:25,4:25,7:20 9:20
BARGAIN MATINEES $3.75
ACRES OF FREE PARKING
Experience the Cinema of the 90's

COMMENT

Voting crucial in this year's primary

This year is crucial. This year, you need to vote.

Next Tuesday's primary elections are pivotal in the state's history.

Next year, new people will fill the offices of governor, lieutenant governor, state treasurer, state senator and state representative, to name but a few.

They will have perform a new Massachusetts miracle, pulling the state out of the bond-rating basement without abandoning the needy.

Tuedsay's primaries will decide which Democrats face which Republicans in the November finals.

Democratic primaries have decided the state's leadership in the past because Republicans fielded few candidates. The GOP looks much more formidable this time around. It has active candidates at the top of the ticket and even in many legislative races.

Both parties offer a variety of viewpoints from which primary voters can choose, a variety that the November ballot will lack.

November's ballot includes a referendum from the Citizens for Limited Taxation (CLT) to repeal taxes, fees and fines enacted since 1988.

Voters who look past the primaries to the CLT fight miss the point. Rollback or no rollback, the elected officeholders will make or break Massachusetts. Pro-CLT and anti-CLT forces both have vital interest in Tuesday's primaries.

This year's primaries actually mean something to the outcome of the final election and the final election actually means something to every citizen of the state.

If you are registered, vote in the primary. You owe it to yourself, your children, your neighbors.

Don't let party insiders call the shots.

Don't make politics a spectator sport.

Vote.

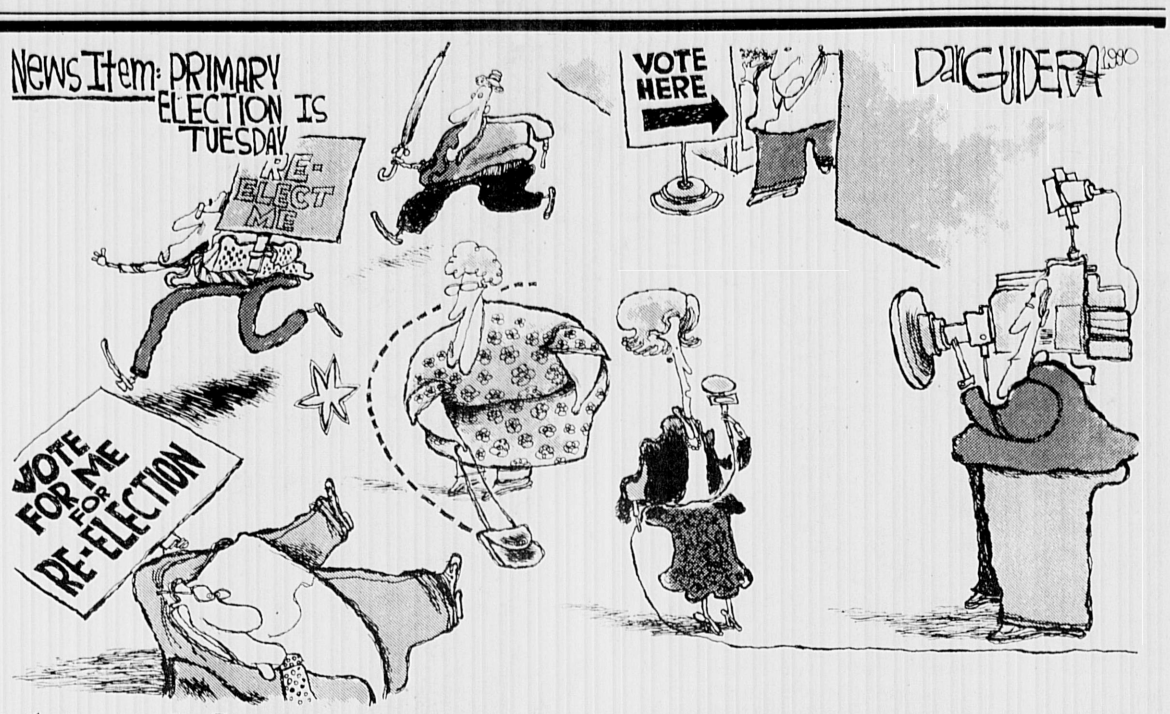

Winchester Kernels

Negativism slights town's character

By DAN CHANE
Special to The Star

When Squaw Sachem, Indian Queen of the Misticke, deeded her lands to one Jotham Gibbons upon her death, she could hardly have imagined the thickly settled Town of Winchester which now covers portions of her grant.

The Pawtuckets of 1636 would be astounded to find people living in tall boxes, and would be amazed that there was little land left for more tall boxes.

If, however, they walked the length of Our Town today, they would be gratified to find that present day inhabitants hold sacred much of what they did — peaceful open spaces for all, and irreplaceable vistas over the many watercourses and ponds which once suggested "Waterfield" to the first white men.

During the 1980's when public housing first became an issue in Winchester, a Citizens Advisory Committee was formed to aid the the Winchester Housing Authority in identifying reasonable building sites across Winchester. Early on, expensive private lands and physically impossible sites were ruled out.

Many area towns, in typical knee-jerk fashion, began to shoot themselves in the foot as public lands disappeared under pavement, plywood and rather inefficient new "tall boxes" to house people.

Complaints were rife at local levels, Winchester's included, and finally legislation was passed allowing cities and towns to acknowledge their individuality and develop plans for public housing using existing structures.

It was a dream-come-true for thickly developed towns like Winchester. Over many years, town boards and committees had looked longingly toward existing stock as a way to meet state housing obligations while totally retaining local character in scale and architectural sensitivity. Density requirements of the local zoning bylaws would be inviolate.

Enactment of the legislation was rapid — and the application deadline for the first round of funding under the Massachusetts Small Cities Program was Sept. 7. Our selectmen were forced to act with haste, beginning in mid-July. They notified all Town Meeting members of the Sept. 4 public hearing — as well as posting the usual notices in the press.

Many attending the public hearing seemed to forget the long-range goals of a "Winchester Plan" when they become bogged down in "procedure." Procedure is one thing; common courtesy is another. There's the rub!

Procedure was not violated and the Board of Selectmen is to be commended for its swift execution of an application which could easily reward Winchester with an $800,000 incentive to bring the "Winchester Plan" to fruition.

As was stated by Bob Deering at that hearing, "This is the first time the state has opened a door which will allow towns and cities to proceed with housing plans which are sensitive to the character of each."

This time the problem is not local officialdom being sluggish, or improper procedure, or impossible state demands, or even a perceived lack of courtesy. It is ourselves!

We seem to give the impression, ad nauseum, at each public hearing that we shall not, will not, *ever* rid ourselves of the negativism that is slowly destroying the integrity of our beloved Winchester.

That is the crux of Winchester's housing problem.

The Winchester Star

Established 1880 — 3 Church Street
Published Every Thursday — Winchester, MA 01890

Circulation 617-890-NEWS
Editorial and Advertising 617-729-8100

Single newsstand copy 50¢; Subscription by mail, in county, $18 per year. Out of county by mail $30 per year.

Asa Cole, Publisher
William Finucane, Executive Editor
Karen Buckley, Editor
Ellen Fanning, Assistant Editor
Susan Robinson, Advertising Director
Joan Gorrasi, Administrative Assistant
Elizabeth Christiansen, Newspaper Operations Manager

Display Advertising Staff: Diane Barow, Rebecca Catalanotti, Harris Currier, Virginia Horgan, Heather Linscott, Irv Nudel, Marie Tuohy

Telemarketing Customer Service Manager: Clare Smith, **Classified Telemarketing Manager:** Sara Crowley. **Recruitment Sales Manager:** Jennifer Ellis, **Editorial Typesetting Supervisor:** Meredith Fife Day.

Circulation is independently audited by Certified Audit of Circulations, Inc., P.O. Box 379, Wayne, N.J. 07474. Reports available upon request.

Member of: National Newspaper Association, Suburban Newspapers of America, Suburban Newspapers of America, New England Press Association, New England Newspapers Association, Massachusetts Press Association, Massachusetts Newspaper Publishers Association.

The Star is part of Harte-Hanks Community Newspapers/Boston.

This newspaper assumes no financial responsibility for errors in advertisements, but that part of an advertisement in which an error occurs will be published without charge in the next issue. The advertiser is responsible for prompt notification of errors that occur. This newspaper reserves the right to reject or cancel advertising at any time without notice or cause. Advertising is accepted only under the above conditions and no warranty or guarantee as to run dates or position is expressed or implied nor can these terms be altered by any agent of Century Publications, Inc. except in writing by an officer of the corporation.

The Winchester Star (USPS 686-920) is published weekly at $18.00 ($30.00 out of county) by Century Publications, Inc. A subsidiary of Harte-Hanks Communications, P.O. Box 9153, Waltham, MA 02254. Second Class postage paid at Boston, MA. Send address change to The Winchester Star Circulation department, P.O. Box 9152, Waltham, MA 02254.

Oh, those golden rule days

By TERRY MAROTTA

When school first went into session for me, years and decades ago, I squeezed the sparse, nervous tears of the shy child down onto my tiny brown Oxfords and boarded the cruise ship of our tall and stately Olds to find myself, after too-short a drive, at a big square-shouldered schoolhouse done in the color of Boston baked beans.

Those first days were always crowded with incident. Some kids showed up in the wrong class. Others got their genders jumbled seeking relief in the echoing Dickensian canyons known as the Boys' and Girls' Toilets, deep in the building's ancient basement.

That first week in kindergarten, as a punishment for fooling around, a boy named Francis Christmas got sent to stand in the corner behind the piano, where he bayed like a wolfhound while our teacher Miss Whittridge who looked and acted like, and perhaps even WAS Woodrow Wilson, pounded "Old McDonald Had a Farm" out on the keyboard. Just for that, she then sent him into Solitary in the cloakroom, hung him from one of the coat hooks, he alleged, when we found him there at Recess, sure enough dangling from the back of his shirt collar. We doubted Woodrow would do that to a kid, though; we felt that Francis was just exercising his flair for the dramatic.

I remember it like it was yesterday. We drew bluebirds all the time, though in 41 years of living I've yet to see a bluebird in nature. We drew Stop signs, great wobbling disks for the lights, and colored them the regulation hues of red, green and amber.

The teacher doled out little dabs of white paste to each of us on a piece of cardboard, for more collage-like art projects. I ate my dab each day, fingerful by furtive fingerful. I couldn't help it. Eleanor Klein recommended it. "It's smooth," she'd said. "It's salty. It tastes a lot like peanutbutter."

Life was earthy in those early grades. Someone was always crying or wetting or throwing up. The sight of the weary janitor heaving into view with his mop and his bucket of sawdust became as reassuring to us all as the distant clink of the tiny milk bottles that unseen grownup hands unloaded from their metal crates just at that hungry hour of 11 o'clock.

There were times of humiliation and disgrace, of course, like the ones visited upon Francis. We were humbled by them and understood one another's suffering. Alliances formed and dissolved in the lunch line, only to form again out on the playground. In those days the Boys played on one side of the building, and the Girls on the other. Fraternizing between the sides was not encouraged back in 1960.

School is starting for the kids of 1990 just now.

In this house, they were up at 5:30 a.m. on that first day to begin the round of showers. By 7 a.m., the phone had rung six times. The last two times, the caller said to our oldest girl Carrie, just beginning high school, "I'm going to call Sherry first, then we can all walk there together." It rang again 10 seconds later. "But first I'm going to the bathroom!" The excitement in the air was so thick you could spread it like peanutbutter.

We have four kids, counting our honorary one, all at different schools this year. Annie, just starting Middle school, drew up a list called Daily Grooming Schedule that involves calisthenics, a brief bike ride, the healing powers of music, makeup ("light") and a "good breakfast." Our youngest child Michael seemed philosophical, if slightly nervous, as he shuffled like a doomed man into the school with the other subdued and shuffling first-grade boys. Our oldest has called every other day since starting his first year of college, last night asking to come the 175 miles home "just for the weekend." "Tell Carrie to write me," he says on the phone. "Tell Annie to write me. Tell Michael to *scribble* me."

It's an adjustment, getting back to school is, transitioning into that new set of expectations, feeling your brain stretch like a seldom-used muscle to accommodate whole notebooks worth of new information.

The kids' grandmother, who herself started school back in the Coolidge years, observed the happy confusion around here last week. "I wish I were going back," she said.

I feel the same way. Wherever he may be by now, I bet even Francis Christmas does too.

LETTERS

DPW, parents make Ambrose playground possible

TO THE EDITOR:

Your recent photograph (Aug. 30) of the Ambrose School Playground leads me to write in order to thank the many people responsible for its construction.

While your caption is correct ("a combination of hard work and great intentions" were needed), it implies the structure was installed by parents. In fact, the structure is being built by the Department of Public Works. On behalf of the entire Ambrose community, I would like to extend our appreciation to Director Anthony Celli and Grounds Supervisor Richard Tofuri who made sure our project was scheduled during a busy summer period. A special thank you as well to the men of the DPW who worked so hard on the project.

Also due thanks are Town Engineers Jake Ciarcia and Joe Capone who assisted in planning, selecting a proper site and installing the playground equipment.

While the Department of Public Works deserves credit for installation, Ambrose parents deserve thanks for making the playground possible. Donna Down was involved throughout the project — from planning to fundraising and from arranging purchase of the equipment to ensuring it was delivered on time. Marsha Lamson worked with Donna to organize a phenomenal fundraising effort. Without the time and energy devoted by these two parents, our playground would not have been built.

Teachers Susanne Mahoney and Lenny Merullo also played an active role in the planning process.

Finally, many thanks to the scores of Ambrose families (past, present and future) whose generosity enabled us to achieve our fundraising goal. Fundraising efforts included a children's coin drive as well as support from civic organizations including the Winchester Rotary, Girl Scout Troop 1746, the Winchester Elks, the Enka Society, and Girl Scout Troop 1745.

The new playground will be called Mr. Flynn's Park in memory of former principal George Flynn whose vitality and willingness to help others contributed so much to Ambrose School. A special dedication ceremony will be held later in the fall. Watch for a future announcement about the ceremony which will be open to all.

Richard M. Rogers
Principal
Ambrose School

Between the Lines:

Selectman William O'Leary is once again a proud dad. O'Leary, wife Cheryl and daughter Katie welcomed William Burke O'Leary Jr. to the clan on Sept. 6. The newest O'Leary will be called "Burke," the selectman said. Congratulations to all!

Selectman Judith Muggia is hoping skateboarders will use a little more care when zipping around town. Muggia said there have been some near misses with skateboarders and cars both travelling on the roadway. "Most are quite miraculous at what they are able to do," said Muggia of the skateboarders. However, she encouraged parents to urge their youngsters to stay off blind curves, particularly near the rotary. "It's a tragedy waiting to happen, said Muggia.

The warrant for Fall Town Meeting closes Friday, Sept. 21. All articles are due to the selectmen's office in Town Hall by 4 p.m. Sept. 21. According to Town Manager W. Chadwick Maurer, Town Meeting is scheduled to begin on Monday, Nov. 5. There are a number of articles from the Committee on Government Regulations, and selectmen are expected to file one relating to the acceptance and funding of collective bargaining agreements.

Harry Chefalo, a familiar face around town — and town politics — for many years, recently stopped by the new Star office for a look around. What he spotted was a true relic from his past. Chefalo, 84, recalled his days as an employee at the Star when he was just 14 years old. Part of Chefalo's job back in those days was to push the Star wheelbarrow to the train station with newspapers. The same wheelbarrow, which is now a retired showpiece at the Star office, brought a glimmer of nostalgia for Chefalo. But asked if he would like to take the heavy wooden cart for a spin for old times' sake, a grinning Chefalo politely declined.

This week in history

35 years ago: 1955

Acting on advice given by the school medical officer and a committee of local physicians, the School Committee decided to postpone the opening of the Winchester Public Schools until Sept. 19.

The doctors were of the opinion that such a step might reduce the danger of polio since a substantial portion of the school population would be returning from other areas, some of which had a high incidence of the disease. The doctors pointed out that Winchester had had few reports of polio but children returning from other area might carry the disease into the community.

As a result, the committee strongly urged that when families returned to Winchester, they keep their children in semi-quarantine for two weeks pending the opening of schools. The Committee also suspended all athletic activities until the opening of school on the strong advice of the doctors.

Featured at the E.M. Loew's in Winchester was "Not As a Stranger," starring Olivia DeHavilland and Robert Mitchum and Charlton Heston and Julie Adams in "Private War of Major Benson."

Plans were being made for a Winchester Little League banquet in Town Hall. Members of Winchester's Little League All-Star team, Little League officials, representatives from the Little League's sponsors, Little League parents and town officials were being invited.

Winchester planned to hold a special session of its Limited Town Meeting at Town Hall. The meeting was strictly a routine legal session called to enable the town to establish for public use two temporary ways, one running from Bacon Street through Ginn Field across the temporary railroad tracks at grade into Ginn Road and back onto Bacon Street, and the other extending from Swanton Street at Chapin Street to Olive Street, also crossing the temporary railroad tracks at grade.

Bonnell Motors on Main Street that week offered a 1954 Ford Victoria Coupe for $1,895.

The Winchester Star announced the newly enacted Reserve Forces Act of 1955. The regulation was created by the Congress of the United States and provided the opportunity for boys to enroll in the first class under the new Reserve Training Program and become a member of Massachusetts 94th "Bay State" Division.

A running gun battle ended in a car crash at the Aberjona Bridge when two Duxbury youths' stolen car overturned. The two youths, age 16 and 18, were wanted for housebreaking and car theft in Duxbury. They were chased by a Medford cruiser and apprehended after Winchester police joined the case. Shots were fired at the stolen car by the Medford officer.

Winchester resident Helen Miller Swift recently had her novel, "Adventure in Store" published by Long, Green and Co., N.Y. The story is for teen-aged girls and was based on the author's own experience in retailing.

WINCHESTER PAST & PRESENT

Waligur takes 'note'-worthy risks

By ELLEN KNIGHT
Special to the Star

Choosing music — or any art — as a profession is often a risky and uncertain proposition. Choosing musical composition — worse, classical musical composition — in a culture where the public is generally unreceptive towards contemporary work is particularly challenging.

It is, therefore, noteworthy when a modern composer receives some measure of recognition and success. One such artist is Winchester resident Stephen Andre Waligur who is now garnering some attention as a composer.

Like others in music, Waligur began early. In his native Buffalo, he studied piano, played in a band, and wrote little pieces.

"I was composing from the time I was 10 or 12," he reveals. "In fact, I sent my first song to a local publisher at about age 12." At age 16, he wrote a one-movement orchestral work and labored to write out all the parts and form an ensemble simply to hear it.

But Waligur did not embark immediately upon a musical career. While in high school, he experienced a religious conversion so profound that he decided to enter the ministry. After a bachelor of arts from Houghton College in biblical studies, he pursued a masters at Eastern Seminary in Philadelphia while also working as a local pastor in the Methodist Church.

"I loved it," he says. "I love speaking to crowds, teaching, speaking to people, sharing something I believe."

Return to music

Simultaneously, however, he continued practicing piano, arranging and writing music. After five years, he left the ministry and returned to music, finding here an even better way to express his spiritual beliefs.

"I found in music all the richness and variety that I enjoy. Art and music affirm humanity, human expression, and human celebration." Waligur says. "Merging the study of spirituality and the study of music, discovering a music based in spirituality and expressing human emotion is what I am trying to do."

Waligur then earned a bachelor of arts degree from Duquesne in piano performance and a masters degree from the New England Conservatory in composition. "I discovered," he says, "that I had real ability — that I could write music that people liked."

Within a month of arriving in Winchester to assume the post as organist at the Methodist Chruch, he proposed composing a piece to celebrate unity of faith to the Interfaith Council for the 350th Anniversary Interfaith Service. That work, "Fanfare and Chorale," led to his being asked to write a work for the rededication of Town Hall.

The Winchester Community Music School next commissioned Waligur for a work to bring together their faculty in performance at the first concert of The Winchester Concert Series. The result, "Womansong," was premiered last January.

A few months later, a commission from the Winchester Methodist Church for an Arts Festival in Sudbury resulted in three new works, a processional for handbells and liturgical dancers, a folk song introit, and an anthem. "Prayer of the Earth," that brought together choruses from several churches, soloists, brass, and organ. A setting of a text by Emily Dickinson, one of several songs Waligur has written, was also performed at that festival.

Accomplishments

A milestone event has been the recent performance, in Pittsburgh, of his chamber work, "Earth Tones." Invited by David Stock, composer in residence of the Pittsburgh Symphony and conductor of the Pittsburgh New Music Ensemble, to submit a work to be judged for the 1990 Composer Conference, Waligur was one of 11 composers selected to have their works performed and taped by the Ensemble.

"It was exhilarating," says Waligur. "It was much more than I ever thought it would be. It was not only an opportunity to have a work performed, but also to spend a week meeting, conversing with, and hearing the works of other composers. There were composers from around the world — Germany, Sweden, Africa, Asia, and different parts of the States."

"I was very pleased with the performance of my own work," he continues, adding, "I became more assured of my direction in music. I know the kind of music I want to write, and it's music that holds an audience, moves an audience, that, through melody and harmony the hearer can follow, takes the hearer on a journey. That's what I want to write. I believe in music that's pleasurable, not painful. Many composers today are rethinking their art and deciding they're writing for someone, for an audience they want to communicate with."

That experience has led to two commissions from the prestigeous Shady Side Concert Series (Pittsburgh) for this coming season. Other projects are also in the planning stages.

In other musical works, Waligur has been an initiator, for example, founding Duquesne's Composers; League and Piano Association. In Winchester, he was instrumental in transforming the music community's dream and ambition of a concert series into a reality.

"I am very grateful," Waligur has said referring to both his compositions and The Winchester Concert Series, "for the support of the people of Winchester. I am glad and honored to be a resident of Winchester." With support and some success, Waligur declares that the life of a composer is "very rewarding."

Composer and Winchester resident Stephen Waligur spends time composing at the piano in the Crawford Memorial United Methodist Church.

(Paul Drake photo)

Pick Your Own Apples
10-4 Daily
MacIntosh
Our Own Apples
• Peaches • Pears • Fresh Apple Cider
• Fresh Produce • Cheese • Plants • Fresh Cut Flowers

Carlson Orchards
Carlson Orchards
Roadside Stand
Rt. 110 Harvard, MA
1-456-8263 Open 7 days 9 A.M.-7 P.M.
Directions: Take Route 2 West to Rt. 110-111 to Ayer exit. Follow Rt. 110 towards Ayer 1/4 mile to log cabin on left.

KAPPY'S LIQUORS
215 Alewife Brook Parkway
Rt. 16, Cambridge
Your personal Checks Welcome
Fresh Pond Circle
Tel. 547-8767
Prices Effective through 9/19/90

WINE DISCOUNT 15% 12 Assorted 750 mls 10% 6 Bottles Any Size

SURFSIDE GIN ORLOFF VODKA 1.75 lit. $7.99	BACARDI RUM Silver & Amber 1.75 lit $14.99	CANADIAN CLUB 1.75 lit. $15.99	KAHLUA 750 ml. lit. $10.99
			FRANGELICO 750 ml. $13.99
ALMADEN WINES Our Price 4.99 Mail in Reb. 1.50 Your Cost 3.49 3.0 lit.	MICHELOB Reg. Light & Dry 2-12 pak. cans $11.99	CORONA Our Price 15.99 Mail in Reb. 5.00 Your Cost 10.99	GLACIER BAY BEER 12 pak. 12 oz. bottles $4.99

* SEE THE GLOBE FOR ALL 100 WEEKLY SPECIALS *
All beer and soda prices are plus deposit. We reserve the right to limit quantities and to correct price errors

YOUR HEAD IS POUNDING,
YOUR PULSE IS RACING,
AND YOU'RE BREAKING OUT
IN A COLD SWEAT.

IF IT'S A HEART ATTACK, CALL 911.

Pella

IF IT'S A REMODELING JOB, CALL
1-800-698-6889

Remedy the classic symptoms of remodeling with Pella. With windows and doors built to reassuringly high standards, and Certified Pella Contractors whose work we ourselves stand behind. Rest assured, Pella means more than an ounce of prevention.

The Pella Window Store

BUILT TO IMPOSSIBLY HIGH STANDARDS. OUR OWN.

SAVE 20%
ON PELLA BOW/BAY WINDOWS,
SLIDING GLASS DOORS AND
FRENCH DOORS!
Product must be ordered by October 15, 1990. Consumer must take delivery by Nov. 23, 1990. Sale pertains to standard size units only!

Pella

Bring This Coupon To Your Nearest Window Store
Or Call:
1-800-698-6889

TEAM UP! JOIN THE WOODSY TEAM
Forest Service - USDA

Massage by Women
EARLY BIRD SPECIAL
9 A.M. to 11 A.M.
SAVE $5 with this ad
354-1800
OPEN 7 DAYS
9 a.m. to 10 p.m.
NEWLY RENOVATED
ROYAL Sauna
199 Alewife Brook Parkway
Cambridge

HOLIDAY CRUISES
THANKSGIVING, CHRISTMAS, NEW YEARS & MUCH MORE!
BOOK NOW & SAVE $$$
CRUISE AHOY!
617-924-4881

Paid Political Advertisement Paid Political Advertisement

- ELECT -
FRANCIS X.
FLAHERTY

Middlesex County Commissioner
It's Time for Someone New!
The incumbent has been in office 8 years and wants to make it a 12 year job.

The other 3 candidates are either present or past Middlesex County employees. I have no ties to anyone in Middlesex County government. I am not beholden to any county officials elected or appointed. I believe that the people feel politics as usual is no longer acceptable.

It's Time for Someone New!

- Boston College
- N.E. School of Law
- Practicing Attorney
- Advisory Board - Matignon High School
- Adjunct Professor - Bunker Hill Community College
- Trustee - Archdiocese of Boston - Pension Trust
- K of C #109

Paid for by the Committee to Elect Francis X. Flaherty
Middlesex County Commissioner

Paid Political Advertisement Paid Political Advertisement Paid Political Advertisement

Re-Elect
Senator
Sal Albano
For
State Senator

Paid for by the Winchester Democratic Town Committee, Chairperson
Barbara Joslin, 10 Hillside Ave., Winchester

ACADEMIC ACHIEVEMENTS

Skidmore

Katherine Joan Kingsbury, daughter of Richard and Joan Kingsbury of Ginn Road, has earned honors for the spring semester at Skidmore College, a coeducational, liberal arts institution with an enrollment of approximately 2,150 students.

Honors are awarded for a grade point ratio of 3.3 to 3.6.

Gordon

Holly F. Johansen, daughter of Phyllis H. Johansen and the late Dr. E. William Johansen of Thornberry Road, was awarded the bachelor of science degree in elementary education at Gordon College in Wenham in May.

Johansen will begin her graduate study in educational counseling in September at Harvard University. She is a graduate of Winchester High School.

UMass

Dean of Students Jo-Anne Vanin has announced the names of students who qualified for the dean's list for the 1990 spring semester at the University of Massachusetts at Amherst.

In order to qualify, an undergraduate student must receive a 3.5 grade point average or better on a four-point scale.

From Winchester were: Michael S. Abrams of Ardley Road, Christopher S. Aronson of Ridgefield Road, Michael S. Donaghey of Brookside Avenue, Allen C. Doumit of Highland Avenue, Eric J. Ewald of Holton Street, Denise A. Finneran of Oneida Circle and Russell A. Hunter of Meadowcroft Road.

Also: Therese Krajewski of Cutting Street, Guy S. Lake of Copley Street, Scott J. Landry of Berkshire Drive, Shelagh O. Murray of Olde Village Drive, C. Elisabeth Nuboer of Sussex Road, Caroline C. Reich of Wildwood Street and Stephanie L. Smith of Fells Road.

NYU

More than 7,500 students from around the country received undergraduate, graduate and professional degrees at New York University 158th Commencement Exercises on May 17.

From Winchester were Heather Lynne Barlow and Benjamin Ludlow Keller. Both earned bachelor of arts degrees.

Washington U

Benjamin Resnikoff, son of Mr. and Mrs. Howard Resnikoff of Winchester, was among 2,490 students from Washington University in St. Louis who received degrees at the university's 129th Commencement ceremony May 18.

Resnikoff received a bachelor of arts degree.

LETTERS

Saturday, Sept. 15

SHABBAT SERVICES — Temple Shalom/Medford Jewish Community Center, 475 Winthrop St., Medford invites all families to special Shabbat services for children featuring dancing, singing and stories. Held third Saturday of each month at 10 a.m. All are welcome. For more information call 396-3262.

Monday, Sept. 17

MUSIC SCHOOL — Winchester Community Music School holds registration for all ages for fall lessons beginning Sept. 17. For information and a brochure call Corie Nichols, 10 Oxford Street. Daytime, 729-7446.

HIGH HOLIDAYS — Temple Shalom/Medford Jewish Community Center holds high holiday ticket sales from 7 to 9 p.m. at 475 Winthrop St., Medford. For more information call 396-3262.

Tuesday, Sept. 18

MIDDLE SCHOOL — Dr. James Garvin, a nationally recognized expert on middle schools, presents his insights on middle school students and their needs. Program co-sponsored by Parent-to-Parent and the McCall Middle School Parent Association, 7:30 p.m. in the McCall auditorium.

(Note: For more Coming Events, please see page 4B.)

Wednesday, Sept. 19

COLLEGE CLUB — The Winchester College Club holds its fall general meeting at 12:30 p.m. at the home of Marie Kennedy, 3 Lakeview Terrace. Speaker will be Helen Long, Winchester Hospital dietitian. Coffee and dessert will be served.

Saturday, Sept. 22

NEWCOMERS WINE AND CHEESE — The Winchester Newcomers' Club sponsors a wine and cheese party, the first event of the new season. The event will be held at the home of Barbara Oddo, 8 Grassmere Ave. Please RSVP to Lisa Cleary, 721-0473.

THE CRAFTY YANKEE

Giftwares for Traditional Tastes

Fall Harvest-of-Values Sale

30% off select inventory / Sept. 15 to 29

The Crafty Yankee
1838 Massachusetts Avenue
Lexington, MA 02173
Telephone: 863-1219
Monday-Friday: 9:00-6:00 p.m.
Saturday: 9:00-5:00 p.m.

atlantic awning

15% Savings on Canvas and Aluminum Awnings

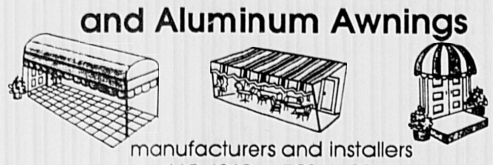

manufacturers and installers
665-4040 or 723-6600

Auction

Tuesday Night, Sept.18 - 7 P.M.
Sheraton Tara, Newton
320 Washington St., Exit 17
Mass. Pike - Newton Corner
VIEWING 1 HR BEFORE

ESTATE JEWELRY - SILK RUGS - ART

Fabulous collection of Estate Jewelry: Many Platinum diamond brooches, early cameos, art nouveau, 4 ct. diamond necklace, ruby and diamond deco ring - much more! Oil Paintings, signed lithographs, Hibel, Chagall, Erte, orig. icarts, Warhol, Picasso, Catlin, T. McNnight, Dali, Disney Cells -Many more!

Gold coins, proof sets, early comics, baseball cards. Enamel clock, Russian cut crystal, Nippon, Chinese Rose Medallion, Canton Blue, silk rug 8x10, Iranian Kermin 9x12. More! Deco Art Glass lamps. Jade Tang horse. Lladros, Russian egg, Icons, Cloisonne, Beleek. Much more. Quality... don't miss. Something for everyone's pocketbook.

R&S. Estate Liquidations (617) 244-6616 Mass #362

The Winchester School of Ballet

Darlene Wigton, Dir.

Registration Now Accepted For Fall Classes

- Classical Ballet & Pointe Adults, Teens & Children Beginners thru Advanced
- Beginners Ballet Exercise

For information call
(617) 933-4976
(Studio in Winchester)
Home of the Winchester Ballet Theatre

William B. Ericson, Jr., MD,
is pleased to announce
the opening of
his practice specializing
in surgery of the hand.

955 Main Street
Winchester, MA 01890

92 High Street, Suite 32DH
Medford, MA 02155

(617) 721-0500

Hours by appointment.
Affiliated with Winchester Hospital and Lawrence Memorial Hospital

WINCHESTER HOSPITAL

GET INTO SHAPE NOW
WITH NAUTILUS & AEROBICS!

We are the most complete fitness center in the area offering you:

EXERCISE EQUIPMENT
- New-Computerized Stairclimbers!
- 34 Nautilus Machines
- Women's Nautilus
- Olympic Weight room
- FREE Aerobics Classes (48 per week)
- Lifecycles, Biocycle
- 9 Monarch Exercycles
- Life Rower, Concept II Rowers
- X-C Ski Machine, Bioclimbers
- Electronic Recumbent Bike
- Lockers, Showers, & Saunas
- Physical Therapy Clinic
- Personalized programs
- For Men & Women of all ages
- 250 parking spaces

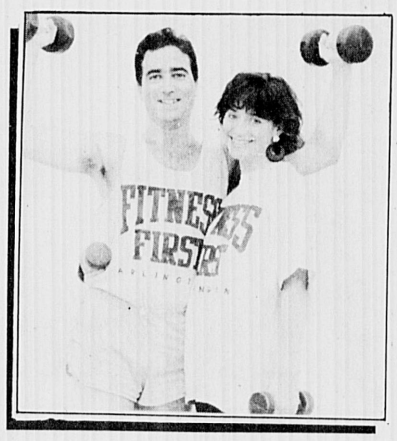

PLUS

AEROBICS

• Beautiful 1200 sq. ft. dance studio with 48 classes per week-all FREE

Monday-6:30, 10:00 a.m., 4:10, 5:05,6:00, 6:55, 7:50, 8:45 p.m.
Tuesday-12:10, 4:10, 5:05, 6:00, 6:55, 7:50, 8:45, p.m.
Wednesday- 6:30, 10:00 a.m., 4:10, 5:05, 6:00, 6:55, 7:50, 8:45 p.m.
Thursday- 12:10, 4:10, 5:05, 6:00, 6:55, 7:50, 8:45 p.m.
Friday- 6:30, 10:00 a.m., 4:30, 5:25, 6:20, 7:15 p.m.
Saturday- 9:00, 10:00, 11:00 a.m., 3:30, 4:30 p.m.
Sunday- 9:10, 10:25, 11:45 a.m., 4:30, 6:30 p.m.

*Classes are offered at moderate/high or high intensity, high or low impact(some are exercise only) with 18 Aerobic instructors to choose from.

FREE MEMBERSHIP
BUY A 6 MONTH MEMBERSHIP AT $295
GET 6 MONTHS FREE
WITH THIS COUPON
FREE T-SHIRT
WHEN YOU JOIN
ACT FAST!
EXPIRES 10/31/90

FITNESS FIRST
NAUTILUS TRAINING CENTER

SCHEDULE OF HOURS
Sun. 9:00 am - 2 pm
Mon. 6:00 am - 10:00 pm Thurs. 10:00 am - 10:00 pm
Tues. 10:00 am - 10:00 pm Fri. 6:00 am - 9:00 pm
Wed. 6:00 am - 10:00 pm Sat. 8:00 am - 6:00 pm

471 Mass. Ave.,
Arlington Center
643-4300

Buy Mohawk Carpet and See America!

Luxura DUPONT CERTIFIED STAINMASTER CARPET

Hamwey's Offers:
- an additional 10% off our already low prices with copy of ad.
- our installation guaranteed for the life of the carpet.
- free estimate.
- we also clean and repair oriental rugs and wall to wall carpeting.
- in-house financing available.

Joseph G. Hamwey & Son, Inc.
Oriental rugs and carpeting

W. Concord 371-0277
1237 Main St., Route 62
Tues.-Sat. 8-5, Thurs. 8-8

Belmont 484-4442
331 Pleasant St., Route 60
Tues.-Sat. 8-5, Tues. 8-8

LIBRARY LINES

Fall storytimes

Remember that registration for both sessions of the Winchester Public Library's fall story time programs began on Monday, Sept. 10 in the Children's Room (no phone registration). Story programs are for Winchester residents only. In order to include as many children as possible, the programs will be held in two sessions. Please note added programs and new program times.

For two-year-olds. Session one of "Twos on Tuesdays" will be offered at 10 and 11 a.m. on Sept. 18, and 25, and on Oct. 2, 9, and 16. Session two of "Twos on Tuesdays" will be offered at 10 and 11 a.m. on Oct. 23 and 30, and on Nov. 6, 13, and 20.

For three-year-olds. Session one of "Story Circle for Threes" will be held on Mondays at 10:30 a.m. on Sept. 17 and 24, and Oct. 1, 15, and 22. Session two will be on Wednesdays at 10:30 a.m on Oct. 17 and 24 and Nov. 7, 14, and 21.

For four-and five-year-olds. Session one of "Fours and Fives: Tales to Tell" will be held on Wednesdays at 10:30 a.m. on Sept. 19 and 26, and Oct. 3 and 10. Session two will be held on Mondays at 2 p.m. on Oct. 22 and 29, and Nov. 5, 19, and 26.

Evening programs. Evening Family Story Times will be offered on Sept. 10 and 24, Oct. 1 and 15, Nov. 5 and 19, and Dec. 3 and 17 from 6:30 to 7 p.m. No registration is required.

For any information on children's programs at the Winchester Public Library, please call the Children's Services Department at 721-7140.

Many services are available

Why not enrich your home with an art reproduction from the Winchester Public Library? The 100 framed prints in the Library's collection include artists from El Greco to Picasso, from Thomas Hart Benton to Georgia O'Keefe. You can select an "artist of the month" to feature in your home. Art prints circulate for two months.

Next time you need to locate magazine articles for a research project, try the Winchester Public Library's InfoTrac computer terminal, located in the Reference Room. This unit allows patrons to search more than three years of articles in more than 400 magazines in seconds. The listings of relevant articles are displayed on the computer screen and can be printed out on the attached printer for future reference.

Library has winter hours

The Winchester Public Library has returned to its winter hours. The hours are now: Monday, Tuesday, and Thursday from 9:30 a.m. to 9 p.m., Wednesday and Saturday from 9:30 a.m. to 5:30 p.m. The Children's Room hours will be: Monday from 9:30 a.m. to 8 p.m., Tuesday, Wednesday, Thursday and Saturday from 9:30 a.m. to 5:30 p.m. Note that the Library is closed Friday and Sunday and open Saturday.

Now through Sept. 29, The Friends of the Winchester Public Library are offering a "three for the price of one" special at the continuing book sale table. Hardcovers are three for 75 cents, and paperbacks are three for 35 cents. Check out the book sale and support the Friends!

For any information on children's programs at the Winchester Public Library, please call the Children's Room at 721-7140.

For information on anything mentioned in this column, please call the community Service Librarian at the Winchester Public Library at 721-7171.

Atlas Liquors
MEDFORD
395-4400
156 MYSTIC AVE

BLUE RIBBON VALUES

END OF SUMMER INVENTORY REDUCTION SALE ON WINES, BEERS & SPIRITS

SCOTCH • WHISKEY

SEAGRAM'S VO — Sale Price $15.99, Mail in Coupon 3.00, Net Cost $12.99 1.75 Ltr.
DEWAR'S SCOTCH — 1.75 Ltr. $22.99
CANADIAN CLUB — Sale Price $15.99, Mail in Coupon 3.00, Net Cost $12.99 1.75 Ltr.
BALLANTINE SCOTCH — 1.75 Ltr. $22.99
CANADIAN MIST — Sale Price $12.99, Mail in Coupon 3.00, Net Cost $9.99 1.75 Ltr.
OLD SMUGGLER SCOTCH — 1.75 Ltr. $15.99
WINDSOR CANADIAN — Sale Price $11.99, Mail in Coupon 2.00, Net Cost $9.99 1.75 Ltr.
GRANT'S SCOTCH — 1.0 Ltr. $9.99
SEAGRAM'S "7" — Sale Price $11.99, Mail in Coupon 3.00, Net Cost $8.99 1.75 Ltr.
JIM BEAM BOURBON — 1.75 Ltr. $11.99

BEERS • COOLERS

CORONA — Sale Price $15.99, Mail in Coupon 5.00, 12 oz. Btls. Net Cost $10.99 Case
BECKS — 12 oz. Bottles $15.99 Case
OLD MILWAUKEE — Regular or Light, 12 oz. Loose Cans $7.99 Case
MICHELOB — 12 oz. Cans 2/12 Pk. $11.99 Case
SEAGRAM WINE COOLERS — 12 oz. 4/pk. $2.99
BUSCH — 12 oz. Loose Cans $8.99 Case

WINE • CHAMPAGNE

ITALIAN WINE FESTIVAL

Santa Margherita Pinot Grigio 1988	$9.95
Frescobaldi Chianti 1989	$3.99
Fontana Candida Frascati 1988	$4.49
Monsanto Chianti Riserva 1985/1986	$9.95
Cannonau Di Sardegna 1985	$5.99
La Marca Chardonnay 1985	$3.99

All bottles 750 ml.

VODKA • GIN • RUM • CORDIALS Coupon exp. 9/15

RUBLE VODKA OR GIN — 1.75 Ltr. $7.99
STOLICHNAYA VODKA — Sale Price $18.49, Mail in Coupon 5.00, Net Cost $13.49 1.75 Lit.
CODORNIU BRUT CHAMPAGNE — Sale Price $4.29, Mail in Coupon 1.00, Net Cost $3.29 750 ML. Buy 6 bottles, get $6.00 Coupon
SUTTER HOME WHITE ZINFANDEL — 750 ML. $3.49
TANQUERAY GIN — 1.75 Ltr. $21.99
CASTILLO Puerto Rican Rum White or Gold — Sale Price 10.49, Mail in Coupon 3.00, Net Cost $7.49 1.75 Ltr.
DOMAINE CHANDON Brut or Blanc de Noirs — 750 ML. $10.49
BERINGER WHITE ZINFANDEL — 750 ML. $4.29
GORDON'S GIN — Sale Price $11.99, Mail in Coupon 2.00, Net Cost $9.99 1.75 Ltr.
EMMET'S CREAM — Sale Price $7.99, Mail in Coupon 2.00, Net Cost $5.99 750 Mll.
POMMIER FRERES POUILLY-FUISSE 1989 — 750 ML. $9.95
SEBASTIANI COUNTRY WINES — 1.5 Ltr. $5.99
SAMBUCA ROMANA — 750 ML. $12.99
KAHLUA — 750 ML. $10.99
BLUE NUN — 750 ML. $3.79
BEATRICE de FRANCE White Bordeaux Red Minervois — 1.5 Ltr. $5.99
SOUTHERN COMFORT — 1.75 Ltr. $14.99
GRAND MARNIER — 750 ML. $19.99
CARLO ROSSI — 4.0 Ltr. $4.99
TAYLOR CALIFORNIA CELLARS Chablis, Rose, Burgundy, Blush, Rhine — 3.0 Ltr. $5.49

WE RESERVE THE RIGHT TO LIMIT QUANTITIES
Atlas Means Discount
All Beers and Sodas Plus Deposit
Not Responsible for Typographical Errors
PRICES GOOD THRU SEPT. 19

ARE YOU A NIGHT OWL?
BECOME A LITTLE WISER AT NORTHEAST

NORTHEAST METROPOLITAN REGIONAL VOCATIONAL SCHOOL
Fall Semester Evening School Offerings
— 1990 —

NEW COURSES:
- Stress Management
- Karate • Self Defense
- Dry Flower Arrangement
- How to Buy Insurance
- Introduction to Public Relations
- Digital Logic Fundamentals
- Candymaking

MONDAY

Course	Time	Fee
Auto Damage Appraisal Course (State Approved) (Mon. & Wed.) 60 hours	7-10	$250
Ballroom Dancing (couples only)	7-8:30	$66
Candymaking	7-10	$50
Dry Flower Arrangement	7-10	$50
Italian I	7-10	$50
Introduction to Computer Spreadsheets	7-9	$33
Latin American Dancing (Couples only)	8:30-10	$66
Silk Floral Design (material fees not included)	7-10	$50
Spanish II	7-10	$50

TUESDAY

Course	Time	Fee
Architectural Drafting	7-10	$50
Basic Autobody Repair (includes $50.00 materials fee)	7-10	$100
Basic Cabinetmaking - Section A	7-10	$50
Basic Electronic Theory	7-10	$50
Basic Photography Skills	7-10	$50
Cake Decorating	7-10	$50
Craft Decorations	7-10	$50
Electrical Code	7-10	$50
Electronic Publishing and Photocomposition	7-10	$50
Heating for Plumbers (Tues. & Thurs.) begins 10/9/90	7-10	$175
How to Buy a House	7-10	$50
How to Buy Insurance: Home, Auto, Life	7-10	$50
International Baking	7-10	$50
Intro. to Computer-Aided Drafting	7-10	$50
Math Review For Trades	6-7	$50
Nutrition	7-10	$50
Printing Production (Offset Camera, Stripping, Platemaking)	7-10	$50
Red Cross Standard First Aid, C.P.R., and First Responder	7-10	$50
Spanish	7-10	$50
Typing I	7-10	$50
Typing Review	7-10	$50
Welding - Section A (includes $50.00 materials fee)	7-10	$100
Word Processing - Section A	7-10	$50
Word Processing - Section B	7-10	$50

WEDNESDAY

Course	Time	Fee
Accounting II	7-10	$50
Advanced Autobody Repair (includes $50 materials fee)	7-10	$100
Advanced Cabinetmaking	7-10	$50
Basic Auto Knowledge	7-10	$50
Digital Logic Fundamentals	7-10	$50
Group Color Analysis - Clothing and Makeup	7-10	$50
How to Start Your Own Business	7-10	$50
Introduction to Public Relations	7-10	$50
Italian II	7-10	$50
Painting with Watercolors	7-10	$50
Personal Financial Planning November 7, 14, 28 (incl. $15 materials fee)	6:30-9:30	$28.50
S.A.T. English Review	7-10	$50
Shorthand Transcription	7-10	$50
Small Engine Repair	7-10	$50
Spanish I	7-10	$50
Stress Management	7-10	$50
Tax Preparation	7-10	$50
Typing II	7-10	$50
U.S. Coast Guard Advanced Coastal Navigation ($30 book fee)	7-10	$10
U.S. Coast Guard Boating Skills & Seamanship ($30.00 book fee)	7-10	$10
Welding Certification	7-10	$50
Word Processing - C	7-10	$50
Word Processing - D	7-10	$50

THURSDAY

Course	Time	Fee
Accounting I	7-10	$50
Advanced Auto Repair	7-10	$50
Advanced Autobody Repair - Section B (includes $50 materials fee)	7-10	$100
Basic Cabinetmaking - Section B	7-10	$50
Blueprint Reading	7-10	$50
Electrical License Renewal (5 weeks) Section A - October 11-November 8	7-10	$50
Section B - November 15-December 20	7-10	$50
International Baking II	7-10	$50
Knitting	7-10	$50
Math Review for Trades	6-7	$20
Printing Production Processing (Press/Bindery)	6-7 7-10	$17 $50
S.A.T. Math Review	7-10	$50
Shorthand I	7-10	$50
Shorthand Review	7-10	$50
Stained Glass Basic (6 weeks) 10/11-11/15	7-10	$28
Stained Glass - Advanced (5 weeks) 11/29-1/3	7-10	$23
Understanding Your Home Computer	7-10	$50
Welding - Section B (includes $50 materials fee)	7-10	$100

POOL

Course	Day	Time	Fee
Adult's Learn to Swim	Mon.	7-9	$66
Child's Learn to Swim	Sat.		$35
Family Swim (10 weeks)	Mon.	6-7	$44
Lap Swim Section A	Mon.	6-7	$44
Section B	Tues.	6-7	$44
Section C	Wed.	6-7	$44
Section D	Thurs.	6-7	$44
Red Cross Life Guard Training	Wed.	7-10	$50
Scuba Diving (Optional equipment rental available)	Thurs.	7-10	$50

PHYSICAL EDUCATION PROGRAMS
GYM

Course	Day	Time	Fee
Co-ed Aerobics	Mon.	6-7	$17
Co-ed Aerobics	T&Th	6-7	$34
Golf Instruction - Section A	Tues.	7-8	$17
Golf Instruction - Section B	Tues.	8-9	$17
Golf Instruction - Section C	Tues.	9-10	$17
Tennis Instruction - Basic	Wed.	6-8	$33
Tennis Instruction - Advanced	Wed.	8-10	$33

SATURDAY

Karate • Self Defense Coed			
Section A	Sat.	8-9:30	$33
Section B	Sat.	9:30-11	$33
Section C	Sat.	11-12:30	$33

APPRENTICE PROGRAM
State Approved Program Areas:
Carpentry, Machine Shop, Electrical, Plumbing, Gasfitting, Sheet Metal
These classes will meet on Tuesday and Thursday evenings from 7-10 p.m. beginning October 9th.

Masters' Programs (150 hours)
Electrical, Plumbing, Gasfitting

The Northeast Metropolitan Regional Vocational School admits students and makes available to them its advantages, privileges and courses of study without regard to sex, race, religion, color, and national origin or special needs.

Above fees represent instructional costs only. Material fees may be required. Over age 65, pay registration fee only. Refund will not be made unless class fails to start. Classes will be filled in order of receipt of applicants. District residents will be given priority over non-district residents in filling classes. Proof of Residency required at registration.

REGISTRATION DATES: September 25, 26, 27, 1990, 4-8 p.m. in Cafetorium
REGISTRATION FEES: District Residents — $10.00 per Course
(Towns in District: Chelsea, Malden, Melrose, No. Reading, Reading, Revere, Saugus, Stoneham, Wakefield, Winchester, Winthrop, and Woburn)
Non-District Residents — $15.00 per Course

Fall semester is a 11-week program.
Classes will begin October 9, 1990.

To register by mail complete the form below and mail it to the school with a check made payable to Northeast Vocational School for the appropriate amount. Please mail before September 21, 1990 to the attention of the Adult Education Department. Walk-in registrations will be done on the registration dates listed above.

ADULT EDUCATION FORM

Name _____ Telephone _____
Address _____ Home: _____
City/Town _____ Zip Code _____ Work: _____
1. Course _____ sec. _____ day _____ time _____ Fee: _____
2. Course _____ sec. _____ day _____ time _____ Fee: _____
3. Course _____ sec. _____ day _____ time _____ Fee: _____
Registration Fees: District Residents No. of courses _____ X $10 _____
Non-District Residents No. of courses _____ X $15 _____
Total _____

If over 65 check here and Pay Registration fees only ☐
Check if you have taken courses at Northeast before ☐
Receipt Number _____ For Office Use Only _____ Date _____

Chelsea • Malden • Melrose • North Reading • Reading • Revere • Saugus • Stoneham • Wakefield • Winchester • Winthrop • Woburn

NORTHEAST METROPOLITAN REGIONAL VOCATIONAL SCHOOL
WAKEFIELD, MASSACHUSETTS 01880

BUY RITE FUEL
$1.05 per gal. C.O.D.
Cash or money Order
Price Subject to Change
391-1044

PICK YOUR OWN
RASPBERRIES!

CERTIFIED ORGANICALLY GROWN
Open daily 9:30-5:00 September & October
"THE FARM"
78 Ridge Street, Winchester
From Rte. 3 take High Street
at lights, to Ridge Street

Five-year license agreement reached

(From page 1A)

While much of the discussion centered on the possible relocation of Continental facilities, many indicated if that option were enacted, a vote of the School Committee, Board of Selectmen and Town Meeting would be needed, in addition to the possibility of meeting regulations outlined in the Uniform Procurement Act.

Other features

According to the contract, the rental rate for municipal office space would be capped at $17.50 per square foot. If the fair market value were determined to be under that number, Continental would make up the difference by providing additional cable equipment to the town. If the site Continental moved to required improvements, that expense would be counted as part of the rent.

Deering said deducting expenses from the company's rent was unacceptable. "The taxpayers would be underwriting Continental Cable," he said.

Deering also said he was uncomfortable with the $17.50 figure, and did not want a capped rent included in the license. In addition, Deering said he wanted a list of possible municipal buildings where the facilities would be moved.

The only possible sites, said Deering, were Winchester High School and the old train station building; the latter is currently occupied by The Winchester Star and the Chamber of Commerce.

Cable Committee member Peter Svahn said the rationale behind the potential move was to give the town "an option" for increasing revenue. "We're really sort of setting ourselves in motion to generate a significant revenue stream," he said.

Selectman William O'Leary commended the Cable Advisory Committee for its work. O'Leary said the board should consider any way to enhance the town's revenue sources.

Later in the meeting, Deering requested that Town Manager W. Chadwick Maurer prepare a list of potential sites for the board's Sept. 17 meeting.

Potential move causes concern

By KAREN BUCKLEY
Star Editor

Opponents of Continental Cablevision's newly signed contract are concerned town officials may ask the company to move its local origination facility into Winchester High School.

While the move has been tagged an "option" that has no specific destination by Cable Advisory Committee members, cries of opposition were heard by selectmen during the board's license hearing Monday night.

Former Home Economics Director Harriet Nelson, resident Mary Pronski and School Committee member Mark Lombardi, along with Selectman Robert Deering voiced opposition to the possibility of using a portion of the high school economics department to house Continental's local office.

"I came back here this evening because this particular [issue] created real problems in our department last spring," said Nelson, who retired from her post at the high school at the end of the 1989-1990 school year. Nelson said she first became aware of the issue when a cable committee member along with a Continental representative visited her department.

"Needless to say, I was shocked," said Nelson. The former department head said the move would disrupt the home economics department. Much of the area had been designed for that particular subject, including work areas and electrical outlets. In addition, an early childhood program hosts a nursery school, which requires additional space and access to the outside, she added.

Nelson suggested the town should look into upgrading the school's present audio/visual studio, which has not been used in a few years.

Resident Mary Pronski, along with Nelson, presented selectmen with petitions signed by students opposing the company's move into the high school.

Pronski said she was concerned about what type of equipment Continental would provide as required by the contract, what zoning changes would be needed to house the facility in the high school, and how much revenue the town would gain.

"I feel this contract is not specific enough," said Pronski.

In response to a comment by School Committee member Alice McCarter regarding her committee's support for educational opportunities through Continental, School Committee Mark Lombardi said he was concerned about use of the high school.

Lombardi said his committee had not discussed the issue in detail, and questioned who would decide whether or not the facility would move into a municipal building as well as the hours of operation of such a facility.

"If I'm upset about this as a School Committee member not having input, how about Town Meeting members?" asked Lombardi. "It gives the impression this thing was steam-rolled through."

Selectman Thomas Schmitt noted that the process had been going on for three years. "Moving the studio to the high school may be fraught with difficulties, but we don't have to do it," he said.

"This is an option. This isn't a done deal. Nobody has said a television studio is going into Winchester High School," said Selectman William O'Leary. "It's an option."

Geese pose no danger to water

(From page 1A)

Health Chairman Dorothea Sopper noted the town had installed a sign at Mill Pond advising residents to stop feeding the geese. However, the sign was thrown into the pond by vandals, she said.

Swartz said other signs are in the works and Boy Scout Troop 503 has offered to plant a hedge barrier if one is donated.

Violations

Health Director Joseph Tabbi and the Committee on Government Rules and Regulations have worked together to formulate an amendment to to the Town Charter that would allow civil penalities for health code violations, specifically anti-litter codes.

The charter change is scheduled to be presented to Fall Town Meeting and if approved, would allow Tabbi to institute a set schedule of penalities of up to $300 for violators. The penalities would allow the Health Department to bypass the lengthy legal process.

Police nab suspects

Police were able to recover $80 in cash and nab two suspects just minutes after the pair allegedly stole the money from the cash register of a downtown shop.

According to police, two Lowell men, ages 18 and 19, were apprehended by police at the railroad tracks on Tuesday, Sept. 11 at around noon. Officers Peter MacDonald and Thomas Groux and Inspector Daniel McGee overtook the suspects after they fled Sassy Cissie II at 7 Thompson St. with approximately $80 in receipts.

Witnesses at the scene identified the suspects, according to police.

According to Detective Lieutenant James Pierce, the two were apparently unarmed. The pair were arraigned at Woburn District Court later that afternoon.

KEEP THE COUNTY IN GOOD HANDS!

Bill Schmidt has cut waste in Middlesex County government.
Bill Schmidt has cut county tax rates.
Bill Schmidt has replaced political job holders with professional appointments.
Bill Schmidt has opened up county government to the public and the press.
Bill Schmidt will continue the dismantling of Middlesex County government in an orderly manner.

DON'T BE FOOLED BY FANCY PROMISES!

Keep
Middlesex County Commissioner
BILL SCHMIDT
Keep his integrity and independence!
Keep out questions of cronyism and incompetence!
Authorized by Citizens for Bill Schmidt, Paul K. Murphy, Treasurer. John R. Zamparelli, Honorary Chairman
Paid Political Advertisement Paid Political Advertisement

Paid Political Advertisement Paid Political Advertisement Paid Political Advertisement

"Jim Rappaport . . . deserves his party's nomination for the U.S. Senate."
The Boston Herald

THE BOSTON HERALD, WEDNESDAY, SEPTEMBER 5, 1990

BOSTON HERALD
PATRICK J. PURCELL, Publisher
KENNETH A. CHANDLER, Editor
ALAN S. EISNER, Managing Editor
RACHELLE COHEN, Editorial Page Editor

In the GOP Senate race

The critical issue in the Republican race for U.S. Senate is who, in the end, has what it will take to make it a real contest against Democratic incumbent John F. Kerry.

Without prejudging the outcome of that race or making an endorsement in it, we think it clear that all voters benefit when both candidates for an office can be considered "worthy opponents." Jim Rappaport would make a worthy opponent for Kerry.

Throughout his primary contest, Rappaport has attempted to focus on the issues — and on the contest ahead. In doing so he has done both himself and his party a service.

Moreover, the issues he has raised reflect the depth and breadth of his campaign. We are impressed with Rappaport's proposal for an annual income tax credit of up to $300 for those who buy insurance policies to cover future, long-term nursing-home care. It is thoughtful, innovative and deserves to be tested.

Rappaport has made it abundantly clear that he has read George Bush's lips better than Bush did himself. To him, a pledge of "no new taxes" still means — no new taxes.

As to his future conduct should he make it to the Senate, Rappaport has pledged to work for reforming and limiting the congressional franking privilege, to donate all his honoraria to charity, and — most important — never to vote for exempting the U.S. Senate from a law imposed on the rest of the nation.

Jim Rappaport has been an articulate, well-informed campaigner, and a refreshing new face on the political scene. He deserves his party's nomination for the U.S. Senate.

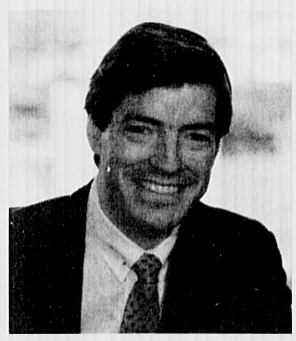

Here's what others have to say about Jim Rappaport:

Barbara Anderson: *"Jim has been a forceful leader in the fight against higher taxes and . . . is the friend of every taxpayer in the state."*

Edward King*, founder of Citizens for Limited Taxation: Jim is "remarkably articulate, intelligent, and informed."*

William L. Saltonstall*, former state senator: "He will make an outstanding United States Senator."*

RAPPAPORT U.S. SENATE

Jim Rappaport
Republican for U.S. Senate . . . for Massachusetts . . . for Us.

Paid for by Jim Rappaport for U.S. Senate, 7 Strathmore Road, Natick, MA 01760. Tel. (508) 650-9494.

ASK YOUR NEIGHBOR ABOUT US!
Walcott
Sales & Service Inc.
RELIABILITY and SERVICE FOR 53 YEARS
FREE TV ESTIMATES IN OUR SHOP
Celebrating Our 53rd Anniversary
A FAMILY RUN BUSINESS SINCE 1937
Hour: Mon., Thurs., Fri. 9 to 9
Tues., Wed., Sat. 9 to 6

• JENN-AIR • KITCHENMAID

White-Westinghouse

Frost Free Refrigerator CHOICE
$449.95
15.0 cu. ft. volume, adjustable glide-out shelves, optional automatic ice maker, reversible textured steel doors, energy saver switch.
#RT153

Frigidaire 12 Cu. Ft. Frost-Proof Refrigerator
#FPD12
2 full width sliding shelves, vegetable/fruit hydrator, textured reverse-door with stops.

White-Westinghouse 5.3 Cu. Ft. Chest Freezer
$249.95
Foamed-in-place insulation. "Dry Wall" construction, adjustable temperature control, lift out storage basket.
#FCT53.
Free local delivery

• ZENITH • GE • MAYTAG •

ARLINGTON 648-7570
144 Mystic St. - corner of Summer St. at Rte. 3 & 2A
WALCOTT SALES Arlington & Bedford
BEDFORD 275-7570
Great Road Shopping Center

PAID POLITICAL ADVERTISEMENT

Voters of Winchester

ANGRY over the spend-and-tax philosophy that has given us the biggest tax hike in history?
OUTRAGED at the skyrocketing water and sewer bills forced on us by the MWRA?
WORRIED over job security and the State's declining economy?
FRUSTRATED over the coddling of criminals and drug dealers?

Do Something About It!

Elect a **NEW** State Senator. Let **Your** voice be heard on Beacon Hill.

- Medford High School, graduated 1968, All-American High School Football Team, 1967
- Boston College, graduated 1972, Boston College Hall of Fame, 1990
- Probation Officer, Superior Court, 1978 to present
- Trucking Industry, 1976-77
- Personnel Adminstrator, United Parcel Service, 1974-75
- Member, Medford/Somerville Sons of Italy; Irish-American Assoc.; Italian Citizens Club.

Paid for by the committee to elect Ed Rideout, State Senate, Joan Young, Treasurer, 756-1909 or 393-0282

ABOUT TOWN

Dance classes offered this fall

Sixth graders at McCall Jr. High will be able to rock to the tunes of Tiffany, Madonna, "Dirty Dancing" and enjoy special dance games, Limbo, Hoola Hoop contests and prizes this fall in addition to some of the traditional dances, Jitterbug, Waltz, Foxtrot, the program will include fun and line dances, mixers, Free Style dancing, the Chicken-dance, Hully Gully, and the Electric Slide.

As in the past Social dance etiquette will be part of the program, to prepare students for special occasions. Dance classes are planned this Fall to start Wednesdays after school in October, for eight weeks. Further information can be obtained from: Pat Malcolm at 729-2885.

Starting Wednesday, Sept. 19 area residents can have fun and gain confidence on the dance floors as they learn a variety of dances like the Waltz, Foxtrot, Swing and Latin favorites like the Cha Cha in a six week session of dance classes at the Episcopal Church on Church St. in Winchester.

Ballroom dance instruction will be offered on three levels this Fall:

A beginner ballroom, swing and latin dance class, Wednesday 8:30 p.m. will offer instruction in the basics of Waltz, Foxtrot, Swing/Jitterbug and Cha Cha, as well as some Free Style dancing. This course will appeal to adults of all ages who can get "In the Mood" as they learn to enjoy and feel comfortable dancing to the Big Band sound,'50s & '60s favorites as well as popular Ballroom and sensous Latin rhythms. This class is ideal for couples and singles with no previous dance background as well as those who have taken a leave of absence from dancing and would like to brush up on rusty skills.

The advanced ballroom, swing and latin dance class Wednesday 7 p.m. is designed for those with some ballroom dance experience who wish to review patterns, learn new steps, leading and styling techniques in the Waltz, Foxtrot Swing/Jitterbug, Cha Cha, Rumba and Tango. Emphasis will be on advanced variations, challenging combinations.

Susan Ehrreich of Wayland, certified ballroom dance instructor, a faculty member of the Dance Teacher's Club of Boston and dance instructor for the P.T.O. sponsored Social Dance programs (for 12 years) in the Winchester schools is well known to the residents of Winchester. With her 20 years of teaching experience, Ehrreich is recognised as one of Greater Boston's outstanding instructors and will be teaching both, adult classes at the Episcopal Church (the Church of the Epiphany) and Teen Social Dance classes at the McCall Junior High School for sixth graders.

The adult dance classes are open to the public, a casual relaxed atmosphere will be maintained, singles and couples will be welcome from surrounding communities.

Pre-registration is required, those interested should call 237-1265 or (508) 358-7545.

Picnicking, family-style

The Guernsey family, from left, Heather 22 months, Stewart and Cindy, enjoy a picnic with friends from Washington, D.C. on Winchester Common.

(Heather Pillar photo)

RELIGION

Shir Tikvah to celebrate Jewish High Holidays

This year, Temple Shir Tikvah — which serves Winchester, Arlington and surrounding communities — will be commemorating the most holy period of the Jewish year with an active program of worship services and other events.

On Thursday, Sept. 19, the Temple will inaugurate the beginning of the High Holidays with its Erev Rosh Hashanah worship service commencing at 7:45 p.m. in the First Congregational Church in Winchester. On the following morning, Sept. 20, at 10 a.m., the Temple will begin services for the first day of Rosh Hashanah. That afternoon, there will be a special service for children and their families. This service will be accompanied with music.

Beginning at 3:30 p.m. on Thursday, Sept. 20, all Temple members are invited to a social event featuring the fine art of conversation, known as kibitzing, and the traditional food of apples and honey. The kibitzing allows families to catch up with one another; the apples and honey reminds them of the sweet and joyous promise of the New Year.

On Friday, Sept. 28, Shir Tikvah will mark the start of the most solemn day of the Jewish year, Yom Kippur, with a service beginning at 6:30 p.m., in the First Congregational Church in Winchester. This service features the Kol Nidre prayer. This prayer sets the mood for the rest of the holiday with a humble appeal for forgiveness for all of the past year's misdeeds and is set to music with a mournful, plaintive tune.

Most adult members of the Jewish community observe the Day of Atonement by fasting for 24 hours. Yom Kippur services convene the following day at 10 a.m. and continue for most of the day. At 2 p.m., the Temple will again hold a children's service. The end of Shir Tikvah's Yom Kippur worship will be a combined Memorial and Concluding service beginning at 4 p.m.

Anyone interested in observing the High Holidays with Temple Shir Tikvah should contact Temple President, Gary Shostak at 641-0140 or Rabbi David Kudan at 643-8282 for ticket information.

OBITUARIES

Walter Meehan Jr.

Walter F. Meehan Jr. of Wilmington died Sept. 4 at St. John's Hospital in Lowell. He was 56.

Born in Winchester, Mr. Meehan was the son of Mary Agnes (Grady) Meehan and the late Walter F. Meehan Sr. A graduate of Winchester High School, he attended Northeastern University in Boston. He was previously employed by LTV, Inc. in Winchester. Most recently, he was employed by BTU International in Billerica.

He was a former member of the Knights of Columbus and was also a member of The Emerald Society of Boston. Mr. Meehan spent his summers at Hall's Lake in West Newbury, Vt., and was active in community affairs.

Mr. Meehan leaves his wife, Sarah V. (Green) of Wilmington; his mother, Mary A. Meehan of Winchester; two sons, Joseph G. Meehan of Hampton, N.H. and Walter F. Meehan III of Wilmington; three daughters, Sheila A. Esposito of Billerica, Joanne Norton of Wilmington and Sarah V. Meehan of Raymond, N.H.; a sister, Beatrice Meehan of Winchester; and 14 grandchildren.

A funeral was held at the Immaculate Conception Church Sept. 8, followed by burial at Calvary Cemetery. Arrangements were handled by the Lane Funeral Service, Inc., 760 Main St.

Margaret Maggio

Margaret Maggio of Swanton Street died Aug. 31 at Winchester Hospital. She was 79.

Born in Pennsylvania, Mrs. Maggio was the daughter of the late Peter and Maria (Dattilo) Provenzano. A life-long resident of Winchester, she was a member of the Sons of Italy Ladies' Lodge and the Christopher Columbus Club.

She was also a member of St. Mary's Church.

Mrs. Maggio leaves a daughter, Geri Buzzotta of Medford; three brothers, Sam Provenzano, Dom Provenzano and Peter Provenzano, all of Winchester; two sisters, Angie Dattilo and Kay Pizzo of Winchester; three grandchildren; and seven great-grandchildren.

She was also the sister of the late Frank Provenzano.

A funeral was held at St. Mary's Church Sept. 4, followed by burial at Wildwood Cemetery. Arrangements were handled by Lane Funeral Service, Inc., 760 Main St.

Mae Lombardi

Mae Frances (Allen) Lombardi of Windsor, Conn., the widow of Patrick H. Lombardi, died Sept. 9 at a local convalescent home. She was 87.

Born in Woburn, she lived in Winchester for many years before moving to Windsor in 1976. She was three times president of VFW Auxillary 3719 in Winchester and past Grand Regent of Santa Maria Court 150 Catholic Daughters of America in Winchester.

Mrs. Lombardi did volunteer work for the Connecticut State Judicial Department after her retirement in 1963 from the C.F. Hovey Company.

She leaves a sister Abbie Loghlin of Winchester, grandchildren: Thomas and his wife Mary Jane, and Robert Dembkoski of Windsor. Mrs. Lombardi was predeceased by a daughter Carole F. Dembkoski.

Family and friends are invited to gather Thursday, Sept. 13 at 8:15 a.m. at the Carmon Windsor Funeral Home, 807 Bloomfield Avenue, Windsor, followed by a Mass of Christian burial at 9 a.m. in St. Gabriel Church, Windsor.

Committal services will be at 1:30 p.m. at Calvary Cemetery in Woburn.

Contributions may be made to Windsor Volunteer Ambulance, P.O. Box 155, Windsor, Conn. 06095.

Margaret Rogers

Margaret (Kinsey) Rogers of Winchester died Sept. 8 at Sherrill House Nursing Home in Boston after a long illness. She was 87.

Mrs. Rogers was born in St. Louis, Mo., and was a resident of Winchester for 10 years. She was educated at the Buffalo Seminary in Buffalo, N.Y.

Mrs. Rogers was a retired staff member of the Board of Foreign Missions of the Presbyterian Church of the United States of America. She had been a staff member there for more than 20 years.

Mrs. Rogers was the wife of the late Hartley Rogers. She is survived by her two sons, Hartley Rogers Jr. of Winchester and John S. Rogers of New York City; and her daughter Joanna Macy of Berkeley, Calif. She also leaves nine grandchildren.

At the request of the family, funeral services were private. Burial was at Mt. Albion Cemetery, Albion, N.Y. Arrangements were made by the Robert J. Costello Funeral Home in Winchester.

Memorial donations may be made to the Sherrill House, 135 South Huntington Avenue, Boston, MA 02130.

William Rhodes

William Howard Rhodes of Pilgrim Drive and Key West, Fla., died Sept. 10 at Lahey Clinic Medical Center. He was 77.

Born in Philadelphia, Pa., Mr. Rhodes was the son of the late Christopher and Margaret (Cox) Rhodes. He was a graduate of Great Neck High School in Great Neck Long Island, N.Y., and of the LaSalle Military Academy.

Mr. Rhodes was a member of the Royal Canadian Air Force. He was a prisoner of war, and served in the Battle of Britain.

He was a member of the Boot and Shoe Club, and a life-member of the 210 Association, the Key West Yacht Club, the Church of St. Eulalia's in Winchester and of St. Mary's Star of Sea Church in Key West, Fla.

Mr. Rhodes leaves his wife, Frances of Winchester; a brother, Frederick Rhodes of Alburquerque, N.M.; and two sisters, Margaret O'Brien of Fairlawn, N.H. and Marie Morehouse of Southbury, Conn.

A funeral was held at St. Eulalia's Church Sept. 13 at 10 a.m., followed by burial at Wildwood Cemetery. Arrangements were made by Lane Funeral Service, Inc.

Donations in his memory may be made to the Lahey Clinic Medical Center, 41 Mall Road, Burlington, MA 01805.

Wheelchairs
By Everest & Jennings
Sales & Rentals
Cradock Apothecary
44 High St., Medford
396-1500
22 Church St., Winchester
729-1500

Robert J. Costello
Funeral Home
"A Complete & Dignified Service"
177 Washington St.
729-1730

This month alone, 8000 cars in Massachusetts will be fixed with FAKE PARTS!

DON'T LET YOURS BE ONE OF THEM!
Today's insurance regulations are so loose insurance companies can authorize repairs done with imitation parts - they say it will save you money, but in-fact may be putting you in danger! At Holton Street Auto we ONLY use genuine parts, we always have! If you're in an accident, need repairs & want your car to be as safe as it was before the accident give us a call & ask for Carl. We'll look out for your rights!

TOWING • BODY WORK • PAINTING • PRIDE
HOLTON ST. AUTO BODY
17 Holton St.
Woburn, MA
935-0092
State Approved Facility
Mass Registration #127

HEALTH

Fujii joins hospital staff

Winchester Hospital announces the appointment of Alan Fujii, M.D., as director of special care nursery. Fujii specializes in the practice of neonatology.

Prior to his appointment at Winchester Hospital, Fujii worked as a staff neonatologist and pediatric cardiologist at Children's and Brigham & Women's Hospitals. He is board certified in pediatrics, pediatric cardiology and neonatology.

Fujii received his medical degree from UCLA in 1977. He completed his internship and residency in pediatrics at Children's Hospital. He is a Fellow of the American Academy of Pediatrics and a member of the American Heart Association.

Fujii may be reached at Winchester Hospital by calling 766-2240.

Fujii enjoys skiing and living by the water. He and his wife, Debra, reside in Hull.

Body shop program starts

With the obesity level in today's youths growing, young people must be taught how to control their weight and feel better about themselves.

Winchester Hospital's Community Health Education Department offers a unique program, The Body Shop, for ages eight to 18.

The Body Shop is a 10-week behavior program. Classes include developing individualized menus, nutrition exercises, aerobics, learning to increase physical activity levels, self-esteem building workshops, personal grooming and parenting support groups.

"Families are choosing a healthier lifestyle," says Karen Gray, RN, health educator, "and the body shop program is among those choices."

The next session of the Body Shop will run from Sept. 24, thru Dec. 3, from 7 to 9 p.m. at 7 McKay Ave. in Winchester. There will be a free introduction on Monday Sept. 17.

For more infomation call Sue Powers, RN, or Karen Gray, RN at Winchester Hospital, 756-2220.

Learn to lose

Do you want to learn how to eat healthy and keep excess weight off forever? Learning how to cook low calorie meals, eliminating food temptation and staying motivated are key steps to achieving weight loss.

The Regional Health Center in Wilmington is offering a 12-week weight control education program for both men and women. Classes will include: learning how to exercise to increase weight loss, understanding your body fat percentage and metabolic rate, low calorie cooking and tips for staying motivated.

Julie Daly, a Registered Dietician, will run the program. All participants will be asked to keep a daily food diary, and will receive individual computerized diet and body composition analyses.

The program will begin with an orientation on Thursday, Sept. 20, from 7 to 8 p.m., and will meet every Thursday, ending Dec. 20, 1990. The fee is $140 pre-registration is required and class size will be limited.

For more information call the Education Department 756-2220.

D.W. Grannan & Son, Inc.
Funeral Service
Established 1881
643-0037
378 Mass. Ave., Arlington

WINCHESTER RELIGIOUS SERVICES

BAPTIST

The First Baptist Church of Winchester
90 Mt. Vernon St. 729-2864
The Rev. William A. Huegel, Pastor
Sundays through Sept. 2
No Sunday School
Worship Service: 10 a.m. — nursery care provided for children up to two years during worship.
Fellowship follows worship service

Liberty Baptist Independent
7 Central St., Arlington
643-0880 Rev. Richard Witt, Pastor
Sunday School and Morning Worship: 10:30 a.m.
Sunday evening: 7 p.m.
Thursday: 7 p.m., Bible Study

CHARISMATIC

Covenant Church
646-9027 Erick Schenkel, Pastor
Sunday: 10 a.m. Worship Service — Memorial Hall, Harvard Yard, Cambridge.
6 p.m., Worship and Teaching — Meeting at Park Ave. Congregational Church, Park Avenue and Paul Revere Road. Child care provided.
Home groups throughout the week.

Faith Fellowship Ministries
New England
263 Main St 729-6033
Jonathan Del Turco, Pastor
10 a.m. Sunday morning service at Winchester High School
Wednesday Bible Study: 7:30 p.m.
Children's Ministry and nursery all services

CHRISTIAN SCIENCE

Christian Science Church
114 Church St. 729-5856
First Reader: James H. Andrews
Second Reader: Amy W. Gates
Sunday Service: 10:30 a.m.
Sunday School: 10:30 a.m., through age 19
Children's Room: 10:30 a.m.
Wednesdays: 8 p.m., Church Service, including testimonies of healing
Weekdays: Reading Room, 4 Mt. Vernon St. Monday through Friday, 9:30 to 4:30; Saturday, 9:30 to 1

EPISCOPAL

Parish of the Epiphany
70 Church St
729-1922 Church Office
729-8637 Rectory
The Rev. Randall Chase Jr.
The Rev. Jane S. Gould
The Rev. Mark B. Cyr
Holy Eucharist: 8 and 10 a.m.
Church School: 10 a.m.
Adult Classes: 11 a.m.
Tuesdays: 9:30 a.m., Holy Eucharist, Chapel.

LUTHERAN

Lutheran Church of The Redeemer
Forest Park Road, Woburn
Route 128 and 38 933-4600
Richard Koenig, Pastor
Sunday: 9 a.m. Liturgy. Child care provided
Monday: 7:30 p.m. Home Bible Study
Tuesday: 8:30 p.m. Al-anon
Wednesday: 7:30 p.m. Mid Week Liturgy
7:30 p.m. '20s and '30s Bible Study
Thursday: 8 p.m. Al-anon

CONGREGATIONAL

First Congregational Church of Winchester
21 Church St On the Common
729-9180 The Rev. Luther P. Durgin
Interim Pastor
Sunday: 9 a.m. Junior Choir rehearsal
9 a.m. Intersection group meeting
10 a.m. Worship Service, Church School
11:30 a.m. 11th hour adult education
7:30 p.m. Forum (high school) meeting
Monday: 7:30 p.m. Jr. high youth group (as scheduled)
Tuesday: 10 a.m. sewing group
7:30 p.m. Boy Scout Troup meeting Cub Scout Den meetings
7:45 p.m. Evening Bible study, as scheduled
Wednesday: 7:30 p.m. Board/committee meetings as scheduled
7 p.m. Cub Scout Pack meeting, monthly
Thursday: 7:30 p.m. Choir rehearsal
Friday: 10:30 a.m. Faith Enrichment for Women

Second Congregational Church
485 Washington St & Kenwin Road
The Rev. Susan Cartmell, Pastor
729-1688
Sunday: 10 a.m. Worship, Sunday school and childcare
11 a.m. Coffee Fellowship
4 p.m. Bible study in the parlor
Wednesday: 9:30 a.m. Mindful Moms, childcare provided
Monday- Friday 9:30 to 11:30 a.m. The Family Playgroup, Inc. all parents and preschoolers welcome.
Other programs: Youth fellowship, Young couples and singles activities, women's social/service groups, choir, bell choir.

GREEK ORTHODOX

70 Montvale Ave., Woburn
935-2424 Rev. George Tsoukalas, Pastor
Sunday Services: Orthros: 9 to 10 a.m.
Divine Liturgy: 10 to 11:15 a.m.
Church School: 10 to 11:15 a.m.
Coffee hour immediately following church service.

JEWISH

Temple Shir Tikvah
Rabbi David Kudan
643-8282
Meets at First Congregational Church, Winchester Common.
Shabbat Services are held on alternate Friday nights, at 7:45 p.m. Additional children-oriented Shabbat Services are held once a month at 10 a.m. on Saturday. All Shabbat Services take place at First Congregational Church on Winchester Common.
Call President Gary Shostak (641-0140) or Membership Chairman Fran McClintock (729-7612) for more information.

Temple Shalom
475 Winthrop St., Medford
Rabbi Yosef Wosk
396-3262
Modern conservative synagogue invites you to Saturday morning Shabbat services at 9 a.m.; Sunday minyan and breakfast and 8:30 a.m.; Monday and Thursday minyans at 7 a.m.; late Friday night services at 8 p.m., except summer. Hebrew school, grades preschool through six. Family shabbat services third Saturday of each month for children. Many holiday and social activities. All are welcome. For a copy of the latest bulletin, call 396-3262.

Temple Isaiah
55 Lincoln St., Lexington
Rabbi Cary David Yales 862-7160
Mondays: 7:30 p.m. Bible Study
Fridays: 8:15 p.m. Shabbat Service
Saturdays: 9 a.m. Shabbat Minyan and Torah discussion

METHODIST

Crawford Memorial Methodist
34 Dix Street 729-5056
The Rev. Dr. Jerome K. Del Pino
Sunday Worship: 10:45 a.m.
Junior High and Senior High youth fellowship meet Sunday evenings
Bible Study: Thursdays, 9 a.m. in the Church Parlor

INTERDENOMINATIONAL

Christian Center
300 W. Cummings Park
Washington St., Woburn
Inter-Denominational
Paul & Mona Johnian 935-5117
Sunday Service: 10 a.m.
Monday evening: 7:30 p.m.
Thursday: 10 a.m.

The Church of the Open Bible
Winn and Wyman Sts., Burlington
272-0090
Rev. Carlton Helgerson, Pastor
Rev. John C. Helgerson, Asst. Pastor
The Lord's Day: 9:30 a.m. Sunday school for all ages
10:45 a.m. Morning worship service
10:45 a.m. Kinder Church and Junior Church for ages two to grade two
5 p.m. Young people's meeting
6 p.m. Evening service
Thursday: 7:30 p.m. Mid-week prayer and Bible

ROMAN CATHOLIC

St. Mary's
158 Washington St 729-0055
Stephen A. Koen II, M.Ed.
Saturday Masses: 4 and 5:30 p.m.
Sunday Masses: 7, 8:30, 10, 11:30 a.m. and 5 p.m.
Weekday Masses: 6:45 and 9 a.m.
First Fridays: 6:45, 9 and 11 a.m.
Confessions: Saturdays, 3 to 3:45 p.m.

St. Eulalia's
50 Ridge St. 729-8220
Rev. Francis J. McGann, Pastor
Monday-Saturday Mass: 9 a.m.
Tuesday, Wednesday & Thursdays: 5:15 p.m.
Monday and Fridays: 7:30 p.m.
Saturday Mass: 4 and 7 p.m. (folk)
Sunday Mass: 7, 8 and 10 a.m. (choir), noon (folk) and 5 p.m.
Holy Day Mass: Eve of, 5:30 and 7:30 p.m.
Holy Day Mass: 6:30 and 9 a.m., 5:30 and 7:30 p.m.
Confessions: Saturday, 3:30 and 6:30 p.m. and by appointment

Immaculate Conception
79 Sheridan Circle 729-1858
Rev. John H. O'Donnell, Pastor
Rev. George J. Dufour, Associate
Saturday Mass: 4:30 p.m.
Sunday Mass: 7:30, 9:30, 11:30 a.m.
Weekdays: 9 a.m.
First Fridays: 9 a.m.
Confessions: Saturday, 4 to 4:30 p.m. and by appointment

UNITARIAN

Unitarian Church
478 Main St. 729-0949
Rev. Charles A. Reinhardt
Rev. Arline C. Sutherland
Sundays 10:30 a.m.
6 to 8 p.m. Youth Program

How Does A Drycleaner Get A Reputation For Quality?

It's hard to get ...it's even harder to keep

* Individual Spot Removal
* Tightening of Hooks & Clips
* Repairing of all Minor Seams/Linings
* Replacement of Buttons (if possible)
* Expert Finishing

All Without Asking, That's Quality To Us!

FAULKNER'S CLEANSING
437 Franklin St., Melrose
665-6300
Fur and/or Box Storage
FREE Pick Up and Delivery

Winford Way issue decided

(From page 1A)

the recent court ruling for school attendance in the case of boundary homes, are actions by the state to set equal guidelines for decision-making.

Member Alice McCarter noted she would not vote to give the right to attend school to any children who may live in the home, since it is indeed located in Medford. McCarter said instead she felt the decision should be made on a case-by-case basis for children who may reside in the house at a given time.

Lombardi noted that with a decision based on the 50 percent court ruling, residents of 45 Winford Way would automatically have the right to attend Medford schools. In order to attend Winchester schools however, they would be required to apply to the School Committee for special enrollment, as would any non-resident.

Robert Landry said such a decision would be targeted specifically against the Winford Way property. School Committee member Dr. Michael Ronayne countered that the ruling speaks to all boundary homes as well as the voting rights of the residents.

Chairman Donna Brandt Landry voted in favor of the measure but added that she would approve a grandfathering of this particular property considering its history, should the issue be brought before the committee by future residents of the home.

Primary candidates

DEMOCRAT	REPUBLICAN
U.S. Senator	
John F. Kerry	Daniel Daly
	Jim Rappaport
Governor	
Francis X. Bellotti	Stephen Pierce
John Silber	William F. Weld
Lieutenant Governor	
William B. Golden	Argeo Paul Cellucci
Marjorie O'Neill	Peter Torkildsen
Nicholas Paleologos	
Attorney General	
L. Scott Harshbarger	Guy A. Carbone
James M. Shannon	William C. Sawyer
Secretary of State	
Michael J. Connolly	Paul McCarthy
State Treasurer	
William Francis Galvin	Joseph D. Malone
George Keverian	
Dick Kraus	
State Auditor	
A. Joseph DeNucci	Douglas J. Murray
Representative in Congress 7th Congressional District	
Edward J. Markey	No Nomination
Governor's Councilor Sixth District	
Daniel G. Hurley	Vincent J. Manganello
Joseph A. Langone	
Anthony D. Pini	
Senator in General Court Second Middlesex District	
Salvatore R. Albano	Charles E. Shannon
Dominic M. Cirino	
Edward J. Rideout	
Representative General Court Thirty-fourth Middlesex District	
Paul. Casey	No nomination
District Attorney Northern District	
Joseph K. Mackey	No Nomination
Thomas F. Reilly	
George W. Spartichino	
Register of Probate Middlesex District	
Joseph L. Bradley	Donna M. Lambert
Thomas J. Larkin	
County Treasurer Middlesex District	
James E. Fahey	Walter Fish
Warren McManus	
Kevin J. Palmer	
County Commissioner Middlesex County	
Barbara J. Auger Collins	No nomination
William J. Eckland	
Francis X. Flaherty	
William S. McFarland	
Bill Schmidt	

ECONO-MAX MORTGAGE

ALLOWS YOU TO BORROW UP TO $400,000 WITHOUT PAYING THE HIGHER RATES OF A LARGE (JUMBO) MORTGAGE

In most cases, lenders charge a premium rate if you need to borrow more than $187,450 for your home

With the Econo-Max Mortgage, Andover Bank reduces your rate and saves you money. The Econo-Max Mortgage provides for a fixed rate loan of $187,450 at the current rate of a standard fixed-rate mortgage. The remaining amount will be a one year adjustable mortgage at a lower initial interest rate.

The adjustable portion of the Econo-Max has a 1% annual and 4% life time cap. Many lenders have caps of 2% annually and 6% over the life of the mortgage.

10% DOWN - NO MORTGAGE INSURANCE GOOD FOR PURCHASING OR REFINANCING YOUR HOME

Andover Bank
Member FDIC/DIFM

For your free analysis of how the Econo-Max Mortgage from Andover Bank can help you save money, call:

JOSEPH O'BYRNE - MORTGAGE CONSULTANT 617-729-6638

Serving Massachusetts and New Hampshire

Equal Housing Lender

A lot of hospitals promise quality care.

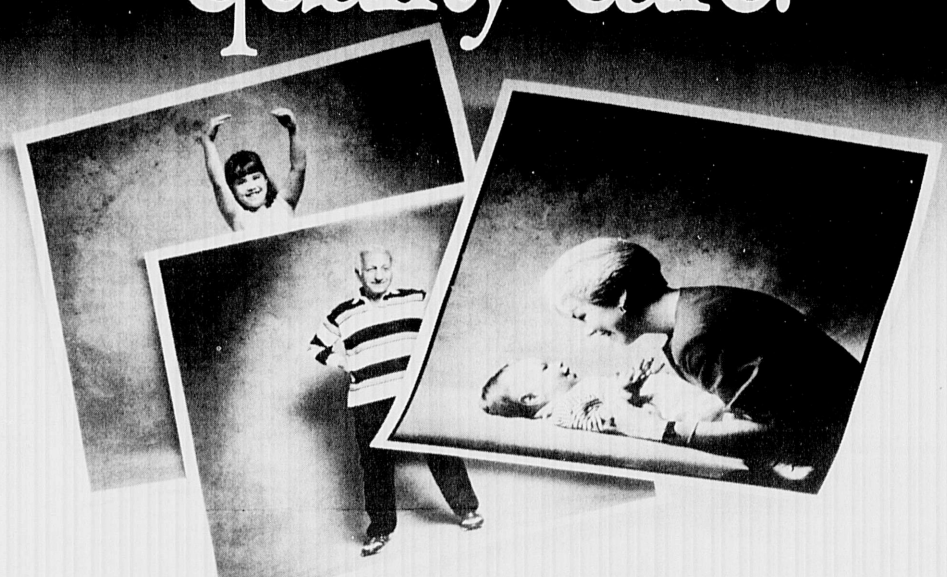

We offer living proof.

It's the smile on the face of a young girl. The look of confidence in a mother's eyes. It's a visible sense of well-being. The look of renewed health. It's living proof. And at New England Memorial, we believe it's the best proof of quality care a hospital can offer—the stories of people like yourself who have made the right choice for so many reasons.

It's the quality of our staff. In every department of our modern facility, it's the superior nursing and physician care we provide. It's the quality of caring that touches our patients' lives in such significant ways. It's the genuine compassion that's an integral part of our approach to psychiatric care. It's the warmth and hope that enhance our fertility center. It's the hand and heart working together making our staff the right choice for so many families.

We're right where you need us most—close to home in a convenient, suburban location that eliminates the problems of parking and traffic jams.

Add to this our commitment to providing state-of-the-art medical equipment, and you start to see the whole picture. It's the picture of a mother's joy. A family's reunion. It's the picture of health. And at New England Memorial, we think that's the best proof of quality care a hospital can offer. For more information regarding our services or for a listing of our physicians, please call (617) 979-7117.

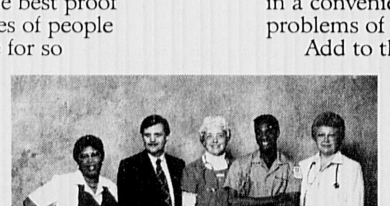

New England Memorial Hospital

the staff of life

5 Woodland Road, Stoneham, MA 02180

Senate candidates

(From page 1A)

budget "line by line to see what is needed."

Rideout added that he feels the Citizens For Limited Taxation's roll-back petition is "a nice place to start" but said he is not sure if he would be in favor of implementing the initiative "right from the start."

Rideout said that small businesses have been "chased" from Massachusetts by high taxes, a situation he says continues to drain the state's economy.

Rideout says he represents "a choice" in the election and added that he is "in touch with the everyday average person." Said Rideout, "it's time for a change and we feel we have a chance to make a difference."

"I'm not a politician, but I want to be one," added Rideout.

Dominic Cirino

Cirino too, has recognized the need for budget reform on the state level. Cirino says he has a "long history of political activism" and if elected, he indicated he would work to downsize government by reducing the number of what he sees as overpaid consultants that are currently employed within the state system.

Cirino has run for political office on several occasions and is gearing up for a keen race Sept. 18.

NETWORK MARKETERS MLM PROS

You must see this!
Sales are unbelievable
for Delicious *Diet Cookie*
Very Rapid Downline growth.
Call 24 hours for sample & info.
617-937-5863
$15 million-last month's sales.

Paid Political Advertisement

A NAME WORTH LOOKING FOR

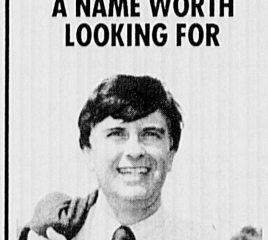

Atty. DANIEL G.

HURLEY

GOVERNORS COUNCILOR

THE DAN HURLEY COMMITTEE

SPORTS
WINCHESTER STAR

Guide to Inside

About town.....2B
Coming events.....4B
School news.....7B

B

Salter, Fuller take singles titles as tourney goes one

The 61st Annual Town Tennis Championships once again took place at the Packer courts over the week-end of Sept. 8 and 9. In a new format three divisions, men's, seniors, women's singles and doubles started and concluded play in two days.

Ron Salter won his seventh men's over-45 singles title with a grueling two hour and 45 minute struggle over Steve Powers 2-6, 6-2, 6-4. This was a repeat of last year's finalists only this year Powers pushed Salter to the limit. Salter took home his sixth straight title, a truly remarkable record.

Earlier Sunday morning Salter defeated Vandy French in another marathon match in the semi-finals. Salter overcame French in a close to three hour match 6-4, 6-7, 6-2. Powers reached the finals with a 6-3, 7-5 win over Robert Horne.

In women's singles high school senior Katie Fuller overcame tennis teammate Carrie Tozza 6-2, 6-4. Fuller reached the finals with a 6-1, 4-6, 6-4 victory over last year's singles champion Joan Byrne in the semis.

Tozza outdueled Ellen Wilson 6-2, 5-7, 6-3 to set up the battle of teenagers in the final.

The women's doubles found the newly-formed team of Janet Burke and Ellen Wilson defeating Joan Byrne and Katie Fuller 3-5, 6-3, 6-4. This was the sixth match on Sunday to go three sets.

In men's doubles, which will conclude this week-end, number one seeds Lance James and Ted Martin, last year's defending champions, were upset in the quarter finals by Chris Terpko and Hank Lynch 6-3, 1-6, 7-5. This match, which had great tennis and controversy, was also a marathon in time played.

Terpko and Lynch will play brothers Steve and Paul Sughrue, who upset the number three seeded team of Joe Culhane and Malcolm Sparrow 6-3, 6-4 in this Saturday's semi-final. The other semis will pit Joe Palumbo and John Murray against the winner of the Alex Popp—Bill Wolfe versus Steve Powers—Vandy Frency match yet to be played.

The men's open singles semi-finals and finals will be played this week-end. Joe Palumbo will take on Dudley Blodget and Lance James will play Neil Hurley.

The mixed doubles event will also be played this week-end which will conclude the 1990 season. If you're looking to watch quality tennis stop by the Packer courts, you won't be disappointed.

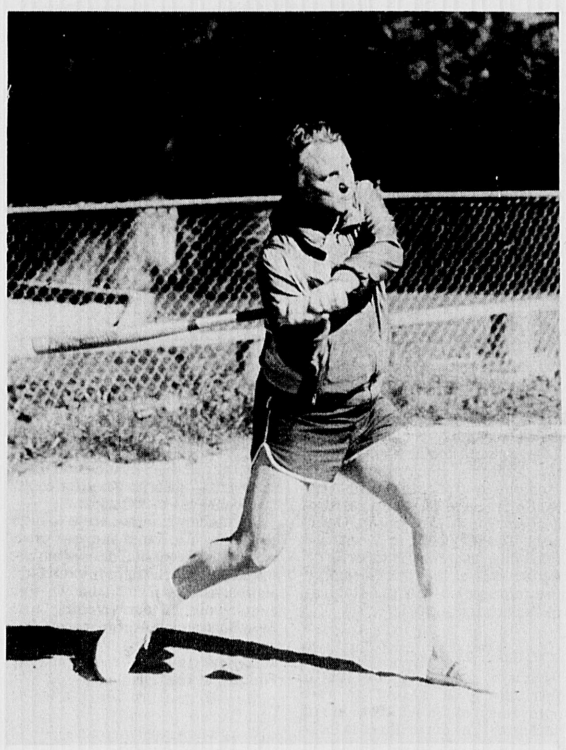

Batter up!

Former Little League players came out swinging Saturday, Sept. 8 to honor their former coach, Arts Johns, above right, pictured chatting with fellow coach Ted O'Rourke. Players from the 1954, 1955 and 1956 gathered on Ginn Field to reminisce about the old days as well as to play some ball. Both the 1955 and 1956 teams went to the All-Star game in Pennsylvania, and the 1954 team had had a successful season as well.

According to former player Paul Mulloy, pictured left, "It was a thank-you to the coaches, not only Art, but others for all their hard work and effort they put in for us."

Mulloy said he's not quite sure how the 35th anniversary celebration was chosen. "It just seemed to hit some of us it might be the time to do it," he said.

Twenty-two of 38 former players hailed from as far as California, and enjoyed a cook-out after the game at Paul DelRossi's home in Belmont. "Most of us lasted until midnight or after, just talking about experiences and sharing stories," Mulloy told the Star. "It was terrific for all of us."

SPORTS BRIEFS

Second annual penny drives set

The Winchester Sports Foundation has announced the dates for their second annual Penny Drives. The two Penny Drives this fall will be on Saturday, Sept. 29 and Saturday, Oct. 13, from 8 a.m. until 4 p.m. at the Winchester Transfer Station, and from 12:30 p.m. on at Manchester Field, site of home football games on both dates.

The Sports Foundation is beginning its second year of fundraising for the sports programs at Winchester High School. Last year the Foundation raised $40,000 through the penny drives, golf tournament, and cow chip roulette to augment the high school athletic budget.

The Foundation asks everyone to save their pennies (and nickels, dimes and dollars) for Sept. 29 and Oct. 13.

Local rug dealers take to diamond

Creating their own fun in the sun this summer, two of the New England regions' most reputable oriental rug dealers, Koko Boodakian and Sons of Winchester and the Persian Rug Gallery of Nashua, N.H. took their competitive spirits to the softball field this August.

Koko's Rugs, clad in day-glo peach t-shirts and white hats, and the Persian Rug Gallery team, fittingly attired in blue and white uniforms, both arrived at Greeley Park in Nashua promptly at 11:30 a.m. Game time was set for noon. As the respective coaches (Stephen Boodakian and Si Mahfuz) gathered their teams for final field and batting order assignments, you knew that this was no longer just another "Sunday in the Park."

Both teams went down in order during their first attempts at bat with each team executing double plays just like the pros. By the top of the third, the score was Koko's Rugs 6 and Persian Rugs 5. Superb fielding, hitting and pitching by both teams kept the game close until the fifth inning when Koko's Rugs hit their way to a 10 to 5 lead.

By the seventh inning the lead had grown to 16 to 6 and the Persian Rugs needed 10 runs to tie. Scoring only one run in the ninth wasn't enough to stop Koko's Rugs from sweeping their competition with a final score of 16 to 7. While the players shook hands, thanking each other for a game well-played, all knew the rematch was only a season away.

Bambinos host tryouts Sept. 18

The Winchester Youth Baseball/Softball program announces registration for boys and girls ages 6 to 12. The registration will be held at the McCall Junior High cafeteria on Sept. 18 and 20 from 6 to 8:30 p.m. and on Sept. 22 from 9 a.m. to noon. All players of this age group must register at this time.

Tryouts for the Bambino program will be held at West Side Field on Saturday and Sunday, Oct. 13 and 14. All players must register and provide proof of age at the above times. Players wishing to tryout for the Bambino program will be expected to be at the tryouts.

Golf classic set

The annual Golf Classic of the Arlington Boys and Girls Club is completely sold out as 132 golfers have registered to compete in this event, which benefits the youth members of the club.

Winchester Country Club will once again serve as the location for the activity on Monday, Sept. 24.

W.C.C. has volunteered its facilities to the Arlington Boys and Girls Club for 13 years.

The program will begin at noon with a "Brown Bag Lunch", sponsored by D'Agostino's Deli.

Golf will begin with a "shot-gun" start at 1 p.m. A social will be held at 5:30 p.m. and a roast beef dinner will be served at 7 p.m.

One hundred prizes will be given out at the conclusion of the meal.

Members of the committee planning the Golf Classic are: Co-chairmen Wally Flynn and Don Reenstierna, Bob Bowes, Fank Ferreira, Bob Gagosian, Kevin Greeley, George Kaliontzis, Alan Katz, Charlie Kent, Bob Leverone, "Bud" O'Connell, Robert Walsh, John Wortmann Jr.; and Brud Faulkner.

Winchester High School Fall Sports Schedule 1990

Superintendent: Dr. Charles Mitsakos
Principal: Dr. John M. Ritchie
Asst. Principal: Tom Budrewicz
Athletic Director: William A. Colella
Faculty Manager: John Joyce
Trainer: Donna Gildersleeve

FOOTBALL (Varsity)
Coach: John Donohue
Asst. Coaches: Dave Berman, Bob Miksen, John Pirani, and Tom Porell

Sept. 15.....at Somerville
Sept. 21.....at Watertown — 7 p.m.
Sept. 29.....Burlington
Oct. 6.....at Reading — 10 a.m.
Oct. 13.....Stoneham
Oct. 20.....at Lexington — 2 p.m.
Oct. 27.....Belmont
Nov. 3.....Wakefield — 2 p.m.
Nov. 10.....Melrose
Nov. 22at Woburn — 10:15 a.m.

All Home Games will be played at Knowlton Stadium at Manchester Field at 1:30 unless specified.

FOOTBALL (Junior Varsity)

Sept. 22.....Watertown — 9:30 a.m.
Oct. 1.....at Burlington
Oct. 8.....Reading
Oct. 15.....at Stoneham
Oct. 22.....Lexington
Oct. 29.....at Belmont
Nov. 5.....at Wakefield
Nov. 12.....Woburn

All Home Games will be played at Knowlton Stadium at Manchester Field at 3:30 unless specified.

FOOTBALL (9th Grade)
Coaches: Jack Newhall, Paul Manganaro

Sept. 21.....Watertown
Sept. 28.....at Burlington
Oct. 5.....Reading
Oct. 12.....at Stoneham
Oct. 19.....Lexington
Oct. 26.....at Belmont
Nov. 2.....Woburn

All Home Games will be played at Knowlton Stadium at Manchester Field at 3:30 unless specified.

CROSS COUNTRY
Coach: Joe Cantillon
Asst. Coach: Lorin Maloney

Sept. 21.....at Watertown
Sept. 28.....Burlington
Oct. 1.....at Reading
Oct. 5.....Stoneham
Oct. 9.....at Lexington
Oct. 12.....Belmont
Oct. 18.....Wakefield
Oct. 25.....Melrose
Oct. 27.....Northern Area Meet
Nov. 1.....at Woburn
Nov. 3.....State Coaches Meet
Nov. 5.....League Meet at Woburn
Nov. 10.....EMASS Class Meets
Nov. 17.....State Meet

All Home Meets will start at Lynch School at 3:30 unless specified.

GIRLS SOCCER (V & JV)
Coach: Chris Scanlon
Asst. Coach: Paul Austin

Sept. 15.....Reading — 10 a.m.
Sept. 18.....at Stoneham (No JV)
Sept. 22.....at Belmont — 10 a.m.
Sept. 25....at Wakefield — 5 p.m.(JV) 6:15 p.m. (V)
Sept. 28.....at Melrose
Oct. 1.....Woburn
Oct. 5.....Burlington
Oct. 6.....at Acton/Boxborough — 5 p.m. (JV), 7 p.m., (V)
Oct. 8.....at Reading — 10 a.m.
Oct. 11.....Stoneham
Oct. 13.....at Lexington — 10 a.m.
Oct. 16.....Belmont
Oct. 19.....Wakefield (No JV)
Oct. 23.....Melrose
Oct. 24.....Lexington
Oct. 26.....at Woburn

All Varsity Home Games will be played at Skillings Road Field and JV at Leonard Field at 3:30 unless specified.

GIRLS SOCCER (9th Grade)
Coach: Jack Squeglia

Sept. 17.....at Lexington
Sept. 19.....at Belmont
Sept. 24.....Wakefield
Sept. 27.....Lexington
Oct. 2.....Burlington
Oct. 4.....at Arlington
Oct. 9.....Lexington
Oct. 12.....Belmont
Oct. 15.....at Wakefield
Oct. 18.....at Lexington
Oct. 22.....at Burlington
Oct. 25.....Arlington

All Home Games will be played at Manchester Field at 3:30 unless specified.

BOYS SOCCER (V & JV)
Coach: Gene Bouley
Asst. Coach: Sean O'Loughlin

Sept. 15.....at Reading — 10 a.m.
Sept. 18.....Stoneham (No JV)
Sept. 22.....Belmont — 10 a.m.
Sept. 25.....Wakefield
Sept. 28.....Melrose
Oct. 1.....at Woburn
Oct. 3.....Watertown
Oct. 5.....at Burlington
Oct. 8.....Reading — 10 a.m.
Oct. 11.....at Stoneham
Oct. 13.....Lexington — 10 a.m.
Oct. 16.....at Belmont
Oct. 19.....at Wakefield (No JV)
Oct. 23.....at Melrose
Oct. 24.....at Lexington
Oct. 26.....Woburn

All Varsity Home Games will be played at Skillings Road Field and JV at Leonard Field at 3:30 unless specified.

BOYS SOCCER (9th Grade)
Coach: Jim Maconochie

Sept. 17.....Reading
Sept. 19.....Belmont
Sept. 24.....at Wakefield
Sept. 27.....at Melrose
Oct. 2.....at Burlington
Oct. 4.....Woburn
Oct. 9.....at Reading
Oct. 12.....at Belmont
Oct. 15.....Wakefield
Oct. 18.....Melrose
Oct. 22.....Burlington
Oct. 25.....at Woburn

All Varsity Home Games will be played at Manchester Field at 3:30 unless specified.

FIELD HOCKEY (V & JV)
Coach: Mary Brown
Asst. Coach: Jan Keefe

Sept. 18.....at Stoneham (No JV)
Sept. 21.....at Lexington
Sept. 24.....Belmont
Sept. 26.....Wakefield
Oct. 1.....Melrose
Oct. 3.....at Woburn
Oct. 5.....Watertown
Oct. 8.....at Burlington — 10 a.m.
Oct. 10.....Reading
Oct. 12.....at Stoneham
Oct. 15.....Lexington
Oct. 17.....at Belmont
Oct. 19.....at Wakefield (No JV)
Oct. 22.....at Melrose
Oct. 24.....Woburn

All Home Games will be played at Skillings Road Field at 3:30 unless specified.

GOLF
Coach: Dave Miller

Sept. 17.....Belmont
Sept. 24.....at Lexington
Oct. 3.....at Stoneham
Oct. 4.....at Reading
Oct. 9.....at Woburn
Oct. 15.....Burlington
Oct. 18.....Wakefield
Oct. 22.....Stoneham
Oct. 25.....Individual Tournament

All Home Matches will be played at the Winchester Country Club at 3:30 unless specified.

GIRLS SWIM (V & JV)
Coach: Richard Cheney

Sept. 22.....Lexington — 7:30 p.m.
Sept. 26.....at Melrose — 4:30
Oct. 6.....Wakefield — 5:30
Oct. 13.....at Reading
Oct. 20.....Woburn
Oct. 23.....at Burlington
Nov. 1.....League Meet — TBA

All Home Meets will be held at the Northeast Metropolitan Regional Vocational School in Wakefield at 3:30 unless specified.

Arlington High School's quarterback tries to elude the Winchester High School football team during Arlington-Winchester scrimmage at Middlesex League Jamboree held at Victory Field in Watertown on Friday night. Despite the players' efforts, Arlington fell to Winchester. No. 76 on the Winchester squad is Brian Thompson.

(David Stone photo)

ABOUT TOWN

Lite Learning classes offered

Would you like to learn how to create your own Halloween costume or make jewelry or act? Several courses are being offered once again through "Lite Learning" a program of high quality for students in grades one through eight. Pottery, dollmaking, drawing and needlearts are samples of the courses which will be offered in our six week program.

Classes will begin the last week in September and will be held at Ambrose, Lincoln and McCall Schools. Registration will take place for all courses on Wednesday, Sept. 19 in the Lincoln School cafeteria from 3 to 4 p.m.

For more information, call Catherine Alexander at 729-0224.

Additional classes include:

Pottery — Have a great time working and molding clay into interesting and useful pieces. The course will be taught at McCall's art room under the supervision of the art teacher, Laurie Schmidt on Mondays for grades 5-8.

Dollmaking — Children will use colored felt and fabric to create their own dolls from their own designs. They will stitch them together by hand and stuff them! Make a doll like your mom or dad! Perhaps you'd like to make an animal or something from your imagination! Ellen Liss will teach this exciting course on Mondays at Ambrose for grades 3-5.

Creative Drama — Work on skits, improvisation, theatre games, stage movement and technique. Taught on wednesdays by Cathy Alexander for grades 1-3 in the Lincoln School Auditorium.

Monsters, masks, and magicians — Boys and girls are encouraged to stretch their creativity by designing and making their own original Halloween costume. Brian Milauskas freelances as a professional costume designer and will lead the kids through this exciting new offering. A halloween party will highlight the students creations on the last day of class. This wonderful course is open to grades 3-5 and will be taught on Mondays at Ambrose.

Needlearts — Learn a variety of needlepoint and embroidery stitches while you make several small items — picture frames, towels, etc. Well known craftsperson, Jane Norberg will teach this class to grades 4-6 on Wednesdays at Ambrose School.

Jewelry making — Using colored pieces of plastic called sculpi, children will create pendants, pins, earrings and beads! Learn the art of marbling. Make presents for the whole family — great for Christmas Presents! Ellen Liss will teach grades 3-5 on Wednesdays at Lincoln.

Giello exhibits art at hospital

Winchester Hospital Coffee Shop has the paintings of local resident, Gloria Giello, on display for the month of September.

On exhibit are several florals in pastel and watercolor.

A graduate of the Vesper George School of art, Giello has also studied at the Museum of Fine Arts School and has recently taken classes with noted watercolorist, George Shedd.

After more then 30 years as an art director for New England Telephone and Nynex Giello has left the business world and is now devoting more time to painting.

An amateur naturalist, she enjoys sketching and painting the flowers, trees and country landscapes familiar to her.

An active member of both the Winchester Art Association and the Lexington Arts and Crafts Painter's Guild, Giello's work has been exhibited locally for the past decade and is represented in private collections throughout New England.

Matthew Ducharme holds his breath as Shauna Masterson crosses a rope bridge to rescue terrified Alexis Cregger in a scene improvised at the Winchester Drama Workshop. The recreation Dept. opens a new series for grades 3 through 5 at 3:15 on Sept. 19 in the social studies open area of the High School, second floor front.

ABC welcomes new resident directors

Members of the board of directors of the Winchester Committee for A Better Chance had an opportunity to welcome new Resident Directors Phyllis and Brian Rivera at a recent meeting.

The Riveras moved into the ABC residence at 2 Dix St. during the summer with their three young sons, Asiah, 4½, Michael 2½ and Jared, 1½. They had been living in Boston where Brian is a photographer. He attended school in Wayland as a Metco student and has been a member of the Roxbury Neighborhood Association. Phyllis, who has been at home with their children, has been active in the Big Sister organization and has worked as a volunteer with the Friendly Visitors, an outreach program for the elderly.

Both Brian and Phyllis are active in their church, where they first heard about ABC through friends who have been resident directors of programs in other communities. Through these friends they were able to learn about ABC and about the challenges of being resident director. They applied for the job in Winchester and were delighted to be accepted.

The Riveras have been looking forward to meeting new and returning students in the Winchester ABC program, which is designed to give promising minority students a more challenging high school education than they might be able to get in their neighborhood schools in New York or other cities.

Town seeks to fill vacancies

The Moderator is seeking two (2) members for the Beautification Design Review Committee to fill two vacancies, terms to expire 1993.

This committee was established in 1982 to assist the Department of Public Works in developing procedures and reviewing final design plans for implementation of beautification improvements to Winchester Center.

If interested, please submit qualifications in writing, to the Moderator, c/o Town Clerk, 71 Mt. Vernon Street. Please include a daytime telephone number.

Preschool has openings

Julie Billiart's Children's House, a Montessori preschool and kindergarten, currently has openings for the 1990-1991 school year.

The Children's House provides both half-day and full-day preschool/kindergarten programs for children, aged 3 to 6. The school is committed to providing an enriched environment designed to stimulate children's love of learning and to encourage individual development.

Julie Billiart's Children's House is located at 8 Summer St. in Woburn. For more information and an opportunity to visit the school call 933-6133.

Boodakians take part in interior design show

Koko Boodakian & Sons of Winchester will be featured exhibitor in the third annual New England Interior Design Show at the Bayside Exposition Center in Boston, Oct. 5 through Oct. 8.

Known for the high quality of its exhibits, the new England Interior Design Show features only the finest in home design products and services. Over 150 exhibits from New England to Europe, surrounding eight "Designer Rooms" will highlight this year's show.

"We are delighted to have Koko Boodakian & Sons join us this year and look forward to viewing their exciting display depicting the versatility of Oriental rugs and carpeting," said Richard Chamberlain, producer of the New England Interior Design Show.

Stephen Boodakian of Koko Boodakian added, "The New England Interior Design Show is the most unique design showcase in New England and we're proud to be taking part in it."

Show hours are as follows: Friday, Oct. 5, 12 noon to 10 p.m.; Saturday, Oct. 6, 10 a.m. to 10 p.m.; Sunday, Oct. 7, 10 a.m. to 7 p.m.; Monday, Oct. 8, 10 a.m. to 6 p.m.

The Bayside Exposition Center is located at Exit 15 off the Southeast Expressway (Route 93) and is accessible by public transportation on the MBTA Red Line (U. Mass. Stop).

Arts lottery applications due

Martin Hitchcock, chairman of the Winchester Arts Lottery Council, announced that local applications for the January 1991 Cycle are due on or before Friday, Sept. 28. Application forms are available at the Town Manager's Office in the Winchester Town Hall, 71 Mt. Vernon St.

The local council encourages applicants to design projects which will enhance all the arts in the town of Wnchester. For further information, contact Hitchock, 29 Wildwood St., Winchester (729-2598, evenings;1-800-696-0563, days).

THE LOTTERY

MasterCard VISA

MALL DISCOUNT LIQUORS

Next to Stop & Shop at Fresh Pond Parkway

Cambridge's Largest Discounter

9/13/90 - 9/26/90

Featured Special of the Week:

Macabee Imported Beer 12 oz. Btls. $8.99 Case + Dep. While Supply Lasts	Grolsch Imported Beer 12 oz. Loose Btls. $14.99 Case + Dep.
Corona Extra and Light 12 oz. Btls. $15.99 Mail In Rebate -$5.00 Your Cost $10.99	O'Keefe Canadian 6 Pak. Btls. $11.49 Case + Dep.
Glacier Bay 2-12 pk. Btls. $9.99 Cs. + Dep.	Old Milwaukee Regular Light 12 oz. Loose cans $7.99 Case + Dep.
Bartles & Jaymes Wine Coolers 4 Pak. $2.99	Ruble Vodka $7.99 1.75 Lit.
Fleischmann's Gin $10.99 1.75 lit.	Stoli Vodka 1.75 Lit. $18.99 Mail In Rebate -$5.00 Your Cost $13.99
Almaden Wines 3.0 Lit. $4.99 Mail In Rebate -$1.50 Your Cost $2.49	Johnnie Walker Red $24.49 1.75 Lit.
Almaden White Grenache or Sauvignon Blanc 1.5 Lit. $3.99 Mail In Rebate -$1.50 Your Cost $2.49	Almaden Blossom Hill, Cabernet Sauvignon, Gamay or Sauvignon Blanc $4.99 1.5 Lit.
Mirassou White Zinfandel 750 ml. 2 for $9.99	Bel Arbos or Geyser Peak White Zinfandel 750 ml. Your choice 3 for $10.00
Premiat Wines 750 ml. 2 for $5.00 Mail in Rebate - 1.00 Your Cost 2 for $4.00	Black Bush Irish Whisky $22.99 750 ml
Pastene Marsala Both for $2.49 with 1 lb. of Pastene Imported Paste	Robert Mondavi Woodbridge, Cabernet Sauvignon, or Sauvignon Blanc $7.99 1.5 Lit.

202 Alewife Brook Parkway, Cambridge

864-7171

Don't drink & drive

RECREATION

Winchester Trails correction

The Winchester Trails course as listed in the Recreation Department brochure should have been listed as a free course. It is intended as a training session for people interested in volunteering as a guide for third grade nature walks.

There is a maximum of five people per session. Sessions are offered Monday, Sept. 24, Locke Farm and Wednesday, Sept. 26, Smith Pond from 9:15 to 11 a.m. For more information call the Recreation Department, 721-7125.

Meals in minutes

Tired of grabbing a meal from a fast food restaurant? Had a busy day? Want to eat something that's nutritionally sound and delicious? This class is designed to give people, with a minimum amount of experience, hands on cooking with foods that are quick, easy, and healthful.

Preparation will include soups, salads, entrees, vegetables and desserts. Participants will receive menus and recipes in addition to savoring the meals they have prepared.

This four-week program begins on Tuesday, Sept. 18 at 7 p.m. in the High School. The fee is $36. A $25 food fee is payable to the instructor at the first class. For more information call the Recreation Department, 721-7125.

COSMOS program change

The Museum of Science COSMOS program Science and the Sounds of Music offered in the Recreation Department brochure has been changed to Things that Gel and Fizz, a chemistry course.

The five-week programs starts on Tuesday, Sept. 25 at 2 p.m. for kindergarteners and 3 p.m. for grades 1 and two at the Vinson Owen School. The fee is $55. For more information, call the Recreation Department, 721-7125.

Sesame Street's Gordon and Luis

The Recreation Department is offering a wonderful opportunity to see two very special people from Sesame Street in a delightful performance. If you are a fan, or a parent of one, you won't want to miss this exciting event.

Come travel with us to the North Shore Music Circus on Sunday, Sept. 23. A bus will leave from behind McCall Jr. High at 12:15 p.m. for the 1:30 p.m. performance. Children must be accompanied by an adult. The cost is $12 and includes tickets and transportation. Seating is limited, sign up soon.

Gymnastics

Learn the basic gymnastic and tumbling skills on balance beam, bars, mats and more. Have a great time while improving coordination and balance. There is still limited space available in our Tumblin Tots program for children ages walking to five years old and in our Gymnastics program for children in kindergarten, first and second grades. The 10-week program begins on Saturday, Sept. 15 at the Vinson Owen School. The fee is $70. A $5 charge for liability insurance is payable to the instructor at the first class. For more information call the Recreation Department, 721-7125.

Friends of Recreation

This is an opportunity for you to contribute your talent to the improvement of the quality of life in Winchester. The department is looking to develop a five-to seven-person advocacy group for Recreation and Community Services activities. Those interested in joining an Advisory Board would discuss programming, facilities, and fund-raising.

Especially needed is expertise in fund-raising, law, creative programming, special events and finance. There would be monthly or bimonthly meetings as necessary held at the Recreation Department, Lynch Administrative Center, 154 Horn Pond Brook Road. If interested, call Lee Evans, at the Recreation Department, 721-7125.

Morning aerobics

The Recreation Department announces the addition of a morning Jazzerobics class to its schedule. The 10-week session will meet on Wednesday and Friday mornings from 9 to 10 a.m., beginning Sept. 19 in the Town Hall auditorium. Babysitting is available for a fee and must be arranged prior to the first class. The fee for the class is $62.

Jazzerobics is a moderate to high impact aerobic dance exercise program which consists of warm-ups, strength and flexibility exercises, aerobic workout and cool down. For a schedule of our evening and EasyRobics classes, for more information, or to register call the Recreation Department at 721-7125 or Judy Whitney at 729-1599.

Walking class

Walking is a great form of exercise for all ages! This class consists of a 30-minute walking component either in the gym or outdoors. The remaining 30 minutes will be devoted to warm-ups, strength and flexibility exercises using light weights and dynabands, and a cool down.

A cross section of music (rock, oldies, showtunes and big bands) accompanies your workout. Beginning Sept. 19, the class meets in the Lincoln School Gym from 7:15 to 8:15 p.m. The 10-week session cost $36.

Call the Recreation office at 721-7125 to register.

Professional Directory

To Advertise (617) 487-7200

Business Opportunities

ANSWER THIS QUESTION!

IS WHAT YOU ARE DOING NOW EVER GOING TO MAKE YOU $10,000 A MONTH WORKING LESS THAN 40 HOURS A WEEK?

If your answer is No Way, then you need to take 3 minutes and listen to our recorded message

617-499-7730

Quelle Enterprises

Prime Location For Your Own Place of Business

Offices, shops, salons, galleries, rooms, wall/floor space, consignment items. For self-motivated business and artists All on two floors $50 - $500 mo. Non-Smoking

729-0493

Counseling

There is counseling available for individuals and couples that is personal, sensitive, confidential, and effective.

Mark McKinnon, Psychotherapist
Belmont Collaborative Counseling
68 Leonard Street
Belmont Center
489-2888

Real Estate Taxes

Lower/Real Estate Taxes

Chances are your house is over assessed! We successfully reduce property taxes and save you money.

Residential or Commercial

Fidelity Group - Jim Gaklis
566-0330

Dentist

JACQUELINE FICALORA, D.D.S.

- Cosmetic Dentistry
- Emergency Service
- Comprehensive Family Dentistry
- Evening Appointments Available
- Dedicated to the Delivery of Optimum Dental Care

PARKING IN REAR

484-1760

75 Trapelo Rd. (Cushing Square) Belmont

THOMAS D. RUSSO, D.M.D

General Dentistry

Children • Adults

BONDING•WHITENING•IMPLANTS

Weekdays • Saturdays

721-4700

611 Main St., Winchester

Dentist

Barbara A. Preussner, D.M.D.
General Dentistry
Announces the opening of her new office at
2161 Massachusetts Avenue
Cambridge, Massachusetts 02140
(617) 868-4046

WILLIAM V. BYRNE, D.M.D.
GENERAL DENTISTRY
Comprehensive Dental Care
Emergency Services
Evening and Saturday Appointments
293 MT. AUBURN ST.
WATERTOWN, MA 02172 • 923-9446

Hypnosis

HYPNOSIS

Stop Smoking Lose Weight
Reduce Stress Free Consultation

GILGUNS

623 Main St., Woburn 617-935-3000
Call For An Appointment
Established & Certified 1968

Physician

SUSAN AUERBACH, M.D.

Internist

955 Main St., Winchester

721-0929

Psychotherapy

Ψ SHEILA MAHER, PH.D.
CLINICAL PSYCHOLOGIST

Office hours for the practice of adult and child psychotherapy

55 Wheeler Street
Cambridge, MA 02138
(617) 497-9139

Near Fresh Pond and Alewife

Quality Drinking Water

John Edward Airey
Services and Sales

- Bottled water quality without the bottle
- Compact under the counter purification systems for home drinking water that improves the taste and removes harmful impurities.
- E.P.A. certified laboratory drinking water analysis service.
- Showroom, service & rent to own system.

Store Parking Lot

729-4755

780 Main St., Winchester

ABOUT TOWN

Portrait of Victoria by David Schock

David Schock to teach Studio Guild

Lexington artist David Schock will be the instructor of the Studio Guild, a Winchester community association for the study of drawing and painting.

An Opening Coffee for members and those interested in becoming members will be held on Sunday Sept. 30 at 2:30 p.m. at the home of Rosalind Lynch at 6 Curtis Street, Winchester. This will be an opportunity to meet the new instructor and discuss subjects and media to be studied.

David Schock is a 1984 graduate of the University of Massachusetts, where he received the Chancellors Scholarship for Artistic Merit and was a Grand Prize winner at the Board of Governors Painting Exhibit; he also attended Exeter College of Art in England, the Art Students League in New York, and Old Lyme Academy in Connecticut. He is a member of the Copley Society of Boston, has taught at Lexington High School, at the Art Students League in New York, and at the Westerly Center for the Arts in R.I.

The Studio Guild will begin its 52nd year of providing professional instruction to community artists, meeting Thursday mornings 9:30 a.m. to 12 noon starting Oct. 4 and Tuesday evenings 7 to 9:30 p.m. starting Oct. 9, at the Church of the Epiphany, Church Street, Winchester.

For more information, call Abby Hamilton at 729-2480.

Drama workshop opens 18th season

The 18th season of the Winchester Drama Workshop will open with a 10-week series for boys and girls in grades three through five on Wednesday, Sept. 19, from 3:15 to 5:15 in the Social Studies open area on the second floor of the high school. Sixth graders may participate on request.

A photo display at the Junior Library describes better than words the joy of creative expression from the artist within everyone.

Toward this goal the workshops begin with yoga exercises, which stretch, relax and center the body and mind.

Then focusing on each of the five senses increases awareness; Mime and creative movement evoke organic communication; theater games develop spontaneity; and finally, improvised scenes express live experiences in artistic form.

These scenes will be presented to an open demonstration on Thursday evening, Dec. 6.

This process of learning through drama extends into the school classroom. With material from the language arts curriculum the Drama Workshop process stimulates right brain intuition to effect a balance with left brain cognitive learning. This ideal of whole brain education has proven successful throughout the world.

Junior assistants Ulrika Malone and Eric Peacock from McCall Middle School have participated in previous workshops.

Registration is now in process at the Recreation and Community Services Department at Lynch School, 721-7125. Further information is available from Paulett Taggart, 17 Ridgefield Road, 729-6669.

HUNNEMAN & COMPANY • REALTORS® Better Homes and Gardens®

Winchester - Exceptionally well maintained 10 room colonial on 18,000+ sq. ft. lot. Large rooms, high ceilings, 3½ tile baths, updated kitchen. Ideal for au pair or in-law. Third garage for boat storage! Reduced to $405,000.

Winchester - Outstanding 5 bedroom brick tudor near Fells. Rich natural woodwork, fireplaced first floor family room, and fabulous master suite. $388,500.

Hunneman...with offices in 30 hometowns in Eastern Massachusetts

Carol F. Johnson, GRI Manager
15 Mt. Vernon Street, Winchester, MA 729-7290

Bixby & Porter Co. Realtors
Established 1931 729-7000

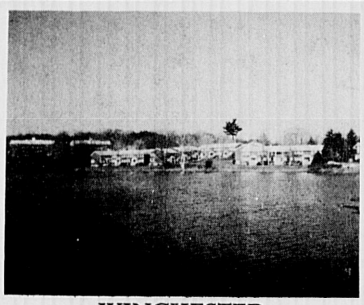

WINCHESTER
Desirable downtown location. Pristine 2 bdrm. Townhouse Condo on the shores of Wedge Pond! Motivated Owner - $144,900

WINCHESTER
Stunning Contemporary Colonial with 6 bdrms., family room, 1st fl. den/office on private landscaped grounds. Extra building lot, superb location. $529,000

Real Estate and You . . .
BRIGHT IS BETTER

Dick Murphy, Bixby & Porter

Sometimes we walk into a basically attractive home that seems to lack something we can't put our fingers on. Then we'll realize the drapes are all closed or the windows have a thick layer of dirt, or overgrown shrubbery blocks the sun.

If your house looks dark, it will not be as appealing to most buyers as one that is flooded with sunlight. As part of your market preparation efforts, look around and see how you can maximize the light in your house. Clean windows are a must. Window treatment should allow drapes to be easily opened whenever the house is shown. Sometimes a fresh coat of white paint will do a lot to brighten it up. If your house really is dark and there's not a lot you can do about it, there are always additional lamps. Whenever we hold a property open, we turn on all of the lights in the house. Even though electric lighting is a poor substitution for natural light, it does help. Your agent may be able to provide some simple, cost-effective suggestions that will maximize the chances of your home selling for top dollar.

BIXBY & PORTER CO., 33 THOMPSON ST., WINCHESTER, MA

ESTATE REAL ESTATE

REALTY WORLD.
REALTY WORLD
WINCHESTER PROPERTIES
721-2311

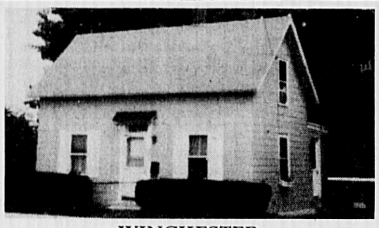

WINCHESTER
This first ad is the best buy in town! Priced to sell immediately, this home is unique. $139,900.

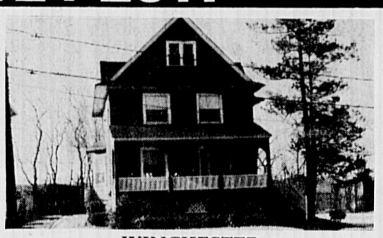

WINCHESTER
Blend of old and new! Fully renovated 5 bedroom Colonial with charm. Walk to center and schools. $230,000.

"These homes are also on Warner Cable Television. Let us put your home on T.V.!" Call or visit us at 831 Main St., Winchester

REAL ESTATE TRANSACTIONS

Provided by County Home Data, Winooski, VT, 05404-0416

(Prices listed in 1000s)

BELMONT

9 Anis Rd	$274,675
John R Frederiksen to Paul J Griffin	
26 C St	$179
Jack Clauson to Raphael C Kotheritha	
177 Claflin St	$240
Albert A LaFrance to Robert A DeFlavio	
2 Clark Ln	$124
William A Butchard to David R Gallo	
16 Fairmont St	$275
Mae N Folts to Franklin P Folts	
194 Orchard St	$250
Stephen H Klionsky to Chul Hee Kung	
12 Skahan Rd U-1	$150
Lexington Prop Rlty to Federal Savings	
14 Skahan Rd U-2	$145
Lexington Prop Rlty to Federal Savings	
107-9 Slade St U-2	$182
Kenneth L Swan to Donald B Levy	
12 Washington St	$320
Dorothy E Harvey to Gerald J Parlon	

WATERTOWN

20 Brandley Rd	$188
Theodore Vestinos to Alec Z Zarifian	
41-R Prospect St	$67
Mary F Genova to Pilgrim Rlty	
104 Riverside St	$214
Edward M Bruce to Peter Del Tredici	
165 Summer St	$120
James A Brink to Donald J Leone	

WINCHESTER

NO TRANSFERS REPORTED

BURLINGTON

10 Glenwood St	$140

CAMBRIDGE

41 Bowdoin St U-43	$165
227 Broadway	$175,5
324 Franklin St U-600	$130
324 Franklin St U-700	$130
324 Franklin St U-701	$130
170 Gore St U-503	$135
46 Gorham St	$191,5
48 Highland Ave U-1	$151,5
1600 Mass Ave U-705	$230
770-2 Memorial Dr	$1,000,000
10 Rogers St U-618	$265,4
10 Rogers St U-1106	$195
46 Trowbridge St U-B	$529
46 Trowbridge St U-D	$450
46 Trowbridge St U-D	$449
104 Trowbridge St U-5	$134,5

LEXINGTON

16 Clarke St U-22	$157
82 Gleason Rd	$239
1475 Mass Ave U-105	$82,9
38 Sherburne Rd	$360
49 Solomon Pierce Rd	$610

MEDFORD

Bow St	$215
166 George St	$157
12 Ninth St U-I-504	$112
50 Russell St	$92,5

MELROSE

22-24 Hesseltine Ave	$224
17 Linden Rd	$220
Melrose St	$62,860
46 Tappan St	$175

READING

14 Covey Hill Rd	$205

LOVELY WINCHESTER HOME
For Sale By Owners—FIRST AD!
Center entrance Colonial on level 14M sq. ft. lot. Westside, quiet st. Ideal for young family.
CALL FOR APPOINTMENT
729-2019

65 John Carver Rd	$190
160 Pearl St	$140
224 Pleasant St	$191,5
70 Whittier Rd	$60

SOMERVILLE

16 Newbury St	$210

STONEHAM

96 Elm St	$153
23 Tamarock Terr	$50
13 Warren St	$120

La Patisserie helps needy

La Patisserie of 30 Church St., joins members of the National Retail Bakers Association to celebrate the fifth annual "Breadfest."

Breadfest is a nationwide campaign to donate fresh breads, and other baked products to the local area food banks. The event will be held the week of Sept. 16 through 22, in an effort to educate the public to the nutritional value, versatility and good taste of varietal breads.

Public awareness of the hungry and homeless will be the primary focus of the campaign. On a local level, La Patisserie donates leftover products on a daily basis year round to area food banks including Lazurus House and the Boston Food Bank. Last year it donated $20,000 in products to feed the needy. This year with service cutbacks devastating the less fortunate La Patisserie hopes to be able to deliver even more relief.

"During the week of "Breadfest," for every loaf of bread purchased at La Patisserie, we will donate $.50, to area food banks. In addition, we will continue our policy of donating leftover products throughout the year," said owner Stephen Pazyra. "With the help of consumers nationwide "Breadfest 1990" will remind us all that giving a little can be a rewarding feeling and a blessing for the hungry and homeless."

YOU EXPECT THE BEST... AND GET IT WITH BLACKHAM!

NEW TO MARKET! NEW LISTINGS!

WINCHESTER—NEW EXCLUSIVE
1st Ad. Lovely! Classic 5 bedroom, 3 bath Colonial, all updated with new large family room, new kitchen with hardwood floor and glass cabinets, beautiful landscaping, porch. Quiet street, walk to train.
$419 K

WINCHESTER—NEW EXCLUSIVE
1st ad. Really super 4 bedroom, 2½ bath, westside Colonial with a large level wooded yard. Bright and fresh interior with new kitchen, first floor den, rec. room, master suite.
$320's

WINCHESTER—NEW EXCLUSIVE
1st ad. Charming 5 bedroom, 3½ bath Brick Tudor with top Wedgemere location and nicely detailed interior, sunporch, screened porch, master suite, 2 car garage.
$420's

WINCHESTER—NEW EXCLUSIVE
1st Ad. Quaint 5 room, 1½ bath stone and shingle Victorian cottage on a quiet street with nice lot, large back yard. Wood stove, too!
$140's

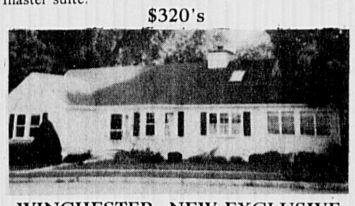

WINCHESTER—NEW EXCLUSIVE
1st Ad. Pretty 7 room Ranch has 2 bedrooms, 2 baths, heated sunroom, new kitchen with cathedral ceiling/fan, new heating system, newly painted exterior, freshly decorated interior!
$250's

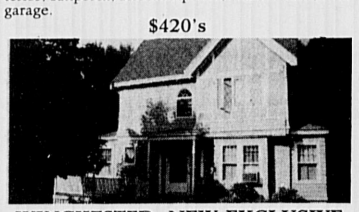

WINCHESTER—NEW EXCLUSIVE
1st Ad. All updated, yet retains its Tudor Victorian charm. Sparkling 5 bedroom, 3 bath home with updated kitchen with sliders to deck, back stairs, new family bath w/whirlpool, new windows and storms, new gas heating system.
$340's

WINCHESTER—NEWLY OFFERED
A well cared for two family home, 5 + 5 has been family owned for many years. Good level lot, walk to school. Nice opportunity for ownership/income!
$230's

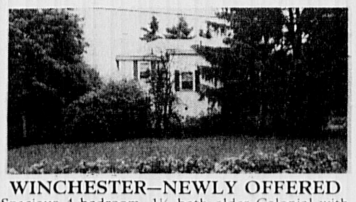

WINCHESTER—NEWLY OFFERED
Spacious 4 bedroom, 1½ bath older Colonial with natural woodwork throughout and a large eat-in kitchen with pantry, fireplaced master bedroom, porch and convenient Westside location. A lot of house priced in the
$250's

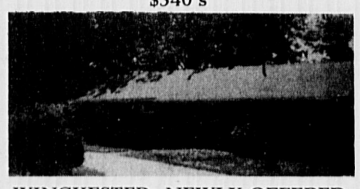

WINCHESTER—NEWLY OFFERED
This 3 bedroom, 1½ bath contemporary Ranch has enormous potential in its open, spacious interior. Extras include deck, new heating system, appliances, more!
$240's

ANN BLACKHAM & COMPANY, INC.
THE LEADER IN REAL ESTATE SINCE 1968, AND INTO THE 1990's.
11 THOMPSON STREET, WINCHESTER • 729-1663

DATEBOOK

College Club holds meeting

The Winchester College Club will hold its fall meeting on Wednesday, Sept. 19 at 12:30 p.m. at the home of Marie Kennedy, 3 Lakeview Terrace. Dessert and coffee will be served.

Helen Long, dietitian at the Winchester Hospital, will speak on package labeling and how to understand it. There will be a short business meeting and a review of the interest and study groups which are sponsored by the club.

The College Club welcomes new members and all those interested are invited to attend. For further information call Grace Dignam, membership chairman, at 729-1119.

Cable hosts open house

Continental Cablevision will have an open house Thursday, Sept. 20.

Residents are welcome to come down and browse through the local television studio located at 724 Main St., Winchester.

Visitors will have the opportunity to talk to the staff about community programming. Ideas, suggestions and volunteers are welcomed.

Parent-to-Parent program begins

Parent to Parent is an organization established in 1982 under the auspices of the Winchester Interagency Council, funded primarily by the EnKa Society. Programs provided include community education workshops, panel discussions, and parenting groups.

On Sept. 18, Dr. James P. Garvin, president of the National Middle School Association, will present his views on successful middle schools and the needs of middle school students.

The first parenting group offered this year is a six-week group for parents of McCall Middle School students. Topics to be covered include enhancing communication, setting limits, collaborative problem solving, and peer relationships. The group leader is Dr. Hillary Turkewitz, a clinical psychologist and the Coordinator of Parent to Parent. There will be from 10 to 15 participants. The fee for the six week program is $30. The first group meeting is Thursday, Oct. 11, from 7:30 to 9 p.m., in the Public Safety Building.

To register or obtain more information, contact Turkewitz at 729-7945.

Newcomers' Club hosts fall party

The Newcomers' Club kicks off the 1990-1991 season with its annual wine and cheese party Sept. 22 at 8:30 p.m. For those who are new to town and looking to meet people, the party provides a great opportunity to come and see what the club is all about.

Friendships have developed through a variety of activities ranging from luncheons, play group parties, coffes and recreation. All of these and a lot more will be offered in the upcoming season.

"The majority of our friends in town we've met through Newcomers'," said Sam Oddo, a two-year member. "It's a great club and I highly encourage any new residents to join."

Anyone interested in the club, join in Saturday, Sept. 22 for an evening of wine and welcome at the home of Sam and Barbara Oddo, 8 Grassmere Ave. RSVP to Lisa Cleary, 721-0473.

If unable to attend the party, call Kimber Harmon at 721-4709 for more details.

Upcoming events

Some of the highlights of the Newcomers' fall season include the following events:

Coffee —Sept. 21, 10:30 a.m. to 12 p.m., Crawford Methodist Church, 34 Dix St. Come meet old and new members. Babysitting, $1.50 per child.

Wok-one back luncheon — Enjoy an afternoon with new and old friends on Sept. 22 at the home of Leigh Smith, 171 Swanton St., Apt. 23. Lunch is catered by Jeanne Tahnk's Chinese restaurant, starting at 12:30 p.m. The cost is $12 per person. RSVP by Sept. 24 to Carol Burdick, 729-4080.

Zoo appreciation day is Sept. 16

Continental Cablevision, The Discovery Channel and MetroParks Zoos invite residents throughout the area to the Stone Zoo Appreciation Day on Sunday, Sept. 16 from 1 to 4 p.m. for an afternoon of fun, games and education for the entire family.

Stone Zoo Appreciation Day is the centerpiece of a major campaign recently undertaken by Continental to support the MetroParks and Boston Zoological Society. Continental's zoo campaign includes raising funds for the Zoological Society, conducting educational programs and contests in area schools, and producing new cable TV educational and documentary programs for viewers throughout the area.

All Continental customers from Winchester and other area towns who pay regular admission at the Stone Zoo Appreciation Day will receive a coupon entitling them to a free month of The Disney Channel premium service, plus a Mickey Mouse wall clock, both courtesy of The Disney Channel. Those accepting the offer will receive a discount installation of The Disney Channel ($4.95 instead of the regular $15 charge), and Continental will donate the entire $4.95 to the Boston Zoological Society.

Scholarship group holds meeting

The Winchester Scholarship Foundation holds its annual meeting on Sept. 25 at 7:30 p.m. in the Meeting Room of the Winchester Public Library.

All interested members of the community are invited to attend.

Fells walk set for Sept. 15

The Friends of the Fells are sponsoring a Western Fells walk, including Long Pond Nature Trail and parts of the skyline and Reservoir trails on Saturday, Sept. 15.

Participants should meet at 10 a.m. at the paved parking lot of the former Girl Scout House on South Border Road, Winchester, for the two hour trip with Connie Procopio.

Living Trust workshop Sept. 13

A "Living Trust" workshop will be held on Thursday, Sept. 13, 7 to 8:30 p.m. at the Winchester Public Library, 80 Washington St.

John Bevilacqua ChFc, a principal of Harvard Financial Services will be the guest speaker.

Bevilacqua will be speaking about how to avoid Probate and reduce estate taxes. He will go through several estate planning strategies that will answer many of your questions.

Some of the questions answered will include: How to avoid probate; the pros and cons of wills and trusts; how living trusts work; and what advantages they offer.

There is no cost for this workshop and it is open to the public. Call the workshop coordinator at 592-7522 to make a reservation.

EnKa Exchange set to open

The EnKa Exchange, Cutter Village, 780 Main St., Winchester, will be accepting quality clothing for re-sale Tuesday thru Friday, Sept. 11 to 14, 10 a.m. to 2 p.m. Take-In only this week.

Next week, Tuesday, Sept. 18, the EnKa Exchance will open for "nearly new" clothing sales on our regular schedule. Tuesdays, 10 a.m. to 1 p.m., Wednesday, 10 a.m. to 4 p.m., 7:30 to 9:30 p.m.. Thursdays, 10 a.m. to 4 p.m., Fridays, 10 a.m. to 1 p.m. and Saturdays 9 a.m. to noon.

Regularly scheduled take-in days are Wednesdays only throughout the year, 10 a.m. to 3:30 p.m. and 7:30 to 9 p.m. The EnKa Society is a non-profit organization of Winchester ladies dedicated to helping to support local non-profit groups and organizations and individuals in need. The EnKa Exchange is one of the revenue producing parts of the Society.

Bottle drive set for Sept. 15

The next ABC bottle drive will be on Saturday, Sept. 15 between the hours of 8 a.m. and 3 p.m. The collection point is at the Sons of Italy parking lot, adjacent to the town transfer station.

All returnable bottles, cans and plastic soft-drink and beer containers will be appreciated. It would be helpful to separate by plastic, glass and cans.

Winchester's A Better Chance program is in its 20th year of providing a challenging high school education to highly motivated minority students. Bottle drives provide an important source of income for ABC and town-wide response to the event is always enthusiastic.

Volunteers to help sort bottles are always needed and most welcome. If you can spare two hours on Sept. 15 to help, call Hal Richardson at 721-1980.

Hospital seeks volunteers

Winchester Hospital is actively recruiting adult volunteers this fall. Interested men and women are invited to attend an informational meeting conducted by the Friends of Winchester Hospital to learn more about volunteer opportunities on Wednesday, Sept. 19 at either 9:30 a.m. or 7:30 p.m. in the board room.

Slides of the twenty service areas will be shown followed by a tour of the hospital. Join us for a cup of coffee and learn more about how you can be of service at Winchester Hospital.

ESTATE REAL ESTATE

Winchester for only $199,900

★ WONDERFUL TURN-OF-THE CENTURY COLONIAL BECKONS NEW FAMILY.
★ OVERSIZED, UPDATED KITCHEN!
★ THREE LARGE BEDROOMS!
★ ONE AND ONE HALF BATHS!
★ HARDWOOD FLOORS!
★ ENCLOSED REAR PORCH!
★ LOVELY LANDSCAPED YARD!
★ EXPANSION POTENTIAL IN ATTIC!

A STUPENDOUS VALUE AT $199,900!

CARLSON REAL ESTATE

552 Main Street, Winchester, MA (617) 729-0058 • Helen Babcock Poftak, Manager

Put #1 To Work For You!

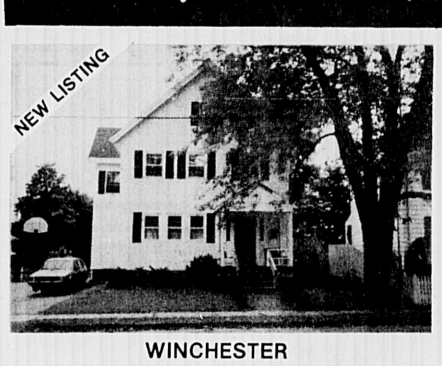

WINCHESTER

First Ad! Wonderful, roomy Farmhouse with updated kitchen. Comfortable 24-foot family room opens to huge, sunny yard. Gardener's delight! Priced right at $245,000.

WINCHESTER

First Ad! Overlooking Country Club, charming Brick/Tudor with three bedrooms and 2 full baths. Private patio, solarium, new dishwasher/microwave. Listed below assessment. $469,900

WINCHESTER

First Ad! Lovely 7 room, 3 bedroom, 2½ bath Ranch with lots of charm. Built-in bookcases in fireplaced living room. Eat-in kitchen, formal dining room, master bedroom with full bath. Great fireplaced family room. Well landscaped lot in desirable west side. A must see! $329,900

WINCHESTER

First Ad! Exceptional value! Six room Tudor style townhouse. Two deeded parking spaces, hardwood floors, modern appliance kitchen, full basement. Quiet rear courtyard location. Walk to train. $155,000

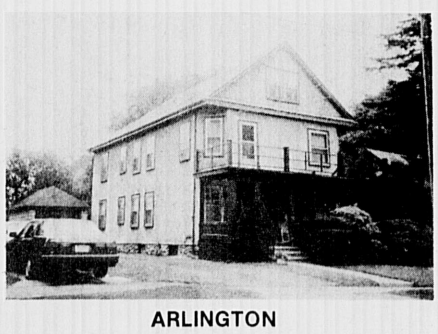

ARLINGTON

First Ad! Large and beautiful two-family 5/7, natural woodwork, hardwood floors, stained glass windows, quiet dead-end street. Winter views of pond. $289,900

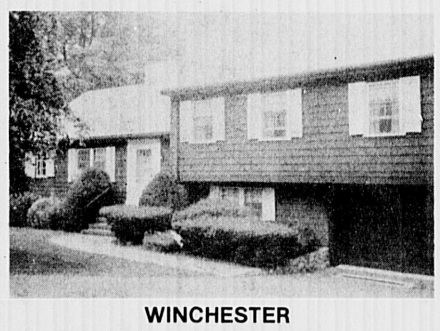

WINCHESTER

Reduced! Exceptional oversized multi-level in desirable west side neighborhood. Four bedrooms, 2½ baths. Gracious entry hall, formal fireplaced living room and dining room with two china cupboards. Eat-in kitchen with pine wainscotted den and laundry nearby. Huge lower level fireplaced family room opens out to very private yard. $349,900

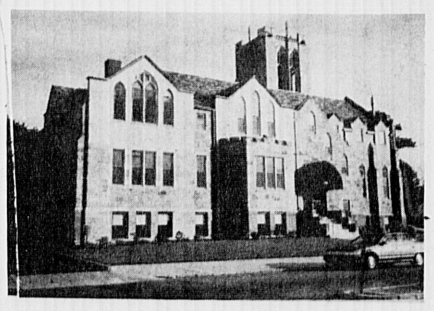

WINCHESTER

Enjoy all Winchester has to offer. Discover Church Place. Luxurious 1-2 bedrooms units with deeded parking. From $164,900

WINCHESTER

First Open Hosue Sunday 2-4. Spacious newer home in executive neighborhood with panoramic views from many windows. This comfortable 9 room home offers all the extras plus low maintenance lot. Move in and enjoy! 49 Amberwood Drive. $439,000

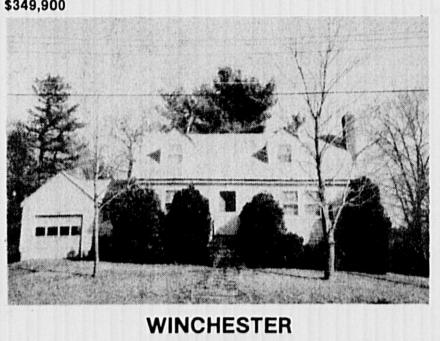

WINCHESTER

Owner says make an offer on this 6 room, 2½ bath Cape! Fireplaced living room and warm family room. Large private yard. Walking distance to transportation. $229,000

Century 21 WINCHESTER REALTY
40 Church Street, Winchester, MA

We get the Job Done!

729-7777
RealTV Video
Steve Owren, GRI, CRB, CRS, President
Mary B. Price, GRI, Manager

calendar Listings

ART

Belmont — through Sept. 30. Monotypes by Arlington artist Lei-Sanne Doo are exhibited at Habitat Gallery, 10 Juniper Road. The works are rooted in the artist's experience of Hawaii's natural riches. A reception for the artist is 6 to 8 p.m. Sept. 14. Gallery hours are 9 to 5 p.m. weekdays and weekends by appointment. Call 489-5050.

Newton — through Oct. 7 Simple forms and complex surfaces characterize the large wall hung and free standing abstract works of Michael Wilson on view at Chapel Gallery, 60 Highland St. Gallery hours are 1 to 4 p.m. Thursday through Sunday and by appointment. Call 332-7782 or 244-4039.

Boston — through Oct. 26. Arlington artist Linda J.G. Kopp exhibits work from her recent series on Mt. Auburn Cemetery at Boston Society of Architects, 52 Broad St. Fourth floor gallery hours are 9 a.m. to 5 p.m. weekdays. Call 951-1433 or 648-3214.

Lincoln — Sept. 15 - Nov. 4. A century of National Geographic photography comprises an international traveling exhibition on view at the DeCordova Museum, Sandy Pond Road. For hours, program and admission information, call 259-8355.

Lincoln — through Sept. 28. Candace Walters' enigmatic portraits of women in oil stick and Carlos Dorrien's figurative sculpture of carved granite are on view at Clark Gallery, located in the Mall at Lincoln Station. Gallery hours are 10 a.m. to 5 p.m. Tuesday through Saturday and by appointment. Call 259-8303.

Sudbury — through Oct. 20. Sculpture and pastels by Bill Adelson are on view at Julia Saul Gallery, 359 Boston Post Road. For gallery hours and information call (508) 443-7078.

auditions

Arlington Friends of the Drama holds auditions for Fatal Attraction (not the movie) 2 p.m. Sept. 16 at 22 Academy St., Arlington. Call 648-5786 or, after 6 p.m., 648-9737.

The Greater Boston Chorale holds auditions for singers at Medford High School Sept. 17 and 24 at 7:30 p.m. Call 391-7458 for information.

How to place your listing

- All of the events that appear in the following calendar listings are open to the public regardless of residence.
- Listings are a free community service generally limited to those events and activities sponsored by not-for-profit educational, religious, cultural, political or social institutions.
- Information must be received in writing at the Winchester office **at least seven days prior to the Thursday publication date.** Listings will not be accepted by telephone.
- Please include the following information: name of sponsoring organization, type of activity, address, a brief description of the event.
- Mail listings to **Meredith Fife Day,** Calendar editor, Century Newspapers, 3 Church St., Winchester, MA 01890.

children

A feature film, The 5,00 Fingers of Dr. T., by Dr. Seuss is screened 6:30 p.m. Sept. 18 at Watertown Public Library. The film takes a humorous look at piano teachers. Free. Call 547-5607.

Ballet classes are offered by The Ballet Academy, a non-profit school of classical ballet, beginning Sept. 17. For information and brochure, call 646-4704.

Sixth grade social dance classes are offered in October at McCall Jr. High School in Winchester. Call Pat Malcolm, 729-2885.

classes

Armenian Civilization through its Literature is offered during the fall semester in the Harvard University Extension program. The course meets Wednesdays and begins Sept. 19. Call 495-4024.

Arlington Center for the Arts offers 25 classes and workshops for adults and children beginning the week of Sept. 24. Among the courses for adults are watercolor, drawing, and creative writing. Workshops in paper marbling and bookbinding are also offered. For brochure and information call call 648-6220.

Kendall Center for the Arts in Belmont offers fall art classes beginning Sept. 24, for ten weeks. Ceramics, furniture painting, drawing and watercolor are offered. Call 489-4090.

Habitat Institute for the Environment in Belmont offers classes and workshops in natural history. Birding in the Sudbury River Valley with Dick Walton is offered 7:30 a.m. to 2 p.m. Sept. 16. Meet at Drumlin Farm. For information and registration call 489-5050.

Minuteman Tech in Lexington begins classes in continuing education for adults the week of Sept. 17. Registration information is available through the Continuing Education Office, 861-7150.

dance

Dance Umbrella presents Children of Bali with young musicians and dancers ages 10 to 14 performing traditional gamelan music and dance, 8 p.m. Sept. 20 and 21 at Emerson Majestic Theatre, Boston. Call Teletron, 720-3434.

Choreographer/dancer Ruth Birnberg and pianist Stephen Drury present Robert Schumann's Davidsbundlertanze at Sargent Dance Studio, Boston University, 8 p.m Sept. 14 and 15, and 3 p.m. Sept. 16. Call 522-8084.

fairs/shows

An outdoor Folk Heritage Festival at Museum of Our National Heritage in Lexington is 1 to 4 p.m. Sept. 16. Food, music, crafts and children's activities are featured. Call 861-6559.

Oxfam America's annual International Harvest Fair is Sept. 15 and 16 on the Boston Common. A Kids' Corner is featured, along with music, crafts, dance and more for everyone from cultures all over the world.

Codman Community Farms' Harvest Fair is 10 a.m. to 3:30 p.m. Sept. 15 at the Codman Farm Barns in Lincoln. Demonstrations in basketry, bookbinding, rugmaking, pottery, and more are featured. Fair gates reopen at 6:15 p.m. with Morris Dancing and dinner. Call 259-0754.

A four-day celebration at the new CambridgeSide Galleria, 100 CambridgeSide Place (next to Boston Museum of Science) is Sept. 13-16. Free events for the family are featured including animal acts (with Lassie), stunt actors and nighttime floating cinema on the Charles. Call 621-8666.

health

Cholesterol and blood pressure screenings are offered for $1 at Mount Auburn Hospital, 7 a.m. to 7 p.m. Sept. 13. To schedule appointment, call 499-5543.

McLean Hospital Open House is 12:30 to 4 p.m. Sept. 30. Free. Reservations necessary. Call 855-2149. The Autumn Gathering is for current and former patients, families and friends.

Jacki's Aerobic Programs are offered at Crawford Methodist Church and the Jenks Senior Center in Winchester. For information and schedule call 721-2227.

miscellaneous

Boston writer Dan Wakefield kicks off the season in WordsWorth Readings 6 p.m. Sept. 18 at the First Parish in Cambridge. Wakefield's subject is his new book on writing a spiritual autobiography. Harvey Cox introduces the talk. Pick up free tickets in advance at WordsWorth Books, Cambridge. Call 354-5201.

The Massachusetts Horticultural Society is accepting applications for the 1990 Urben Landscape Award. The award recognizes outstanding achievement in the landscape design of an urban public space. Call Maria Santos, 536-9280 for application and information. Applications due by Sept. 30.

A painting and drawing contest for youth ages 12-17 is sponsored by The Art Students' Exchange, Lexington. Artwork due Sept. 24. Call 863-1827.

Author Jaimy Gordon reads from her recently published novel 6:30 p.m. Sept. 14 at the Bunting Institute, Radcliffe College. Free. Call 495-8212.

ANSWER TO TODAY'S PUZZLE

		C	P	O			V	A	C		H	O	D	
F	A	T	H	O	M	S	T	A	I	N		B	E	T
A		O	B	I		I	N	S	U	R	E	C	A	R
N	E		E	X	A	M	P	L	E	S		L	E	A
N	T	O	A	M	A	N	I	S	S	E	L	D	O	M
A	S	S	M	A	R	T	L	A	M	A		R	E	D
E	E	M		H	O	M	E	R		S	P	A		P
R	E	C	I	S	E		N	E	O		L	E	D	
A	M	I	N	S	A	L	E	M		C	R	I		S
I	V	A		S	C	E	N	T			A	S	H	I
S	M	O	T	H	E	R	T	H	I	N	K	S		B
O	V	I	N	E		P	E	E	P	E	R		O	R
D		A	D	E	N		E	S	P	R	I	T		A
O	N	E		L	I	V	J	O	I	N	T		C	L
E	R	I	C	A	L	S		W	H	I	T	E		A
R	N		A	P	I	E		M	O	R	O	S	E	
O	M	E	N			A	H	A		A	C	U	M	E
N		P	E	T	A	R	D		H	E	I	S	O	R
A	S	D	U	M	B	A	S	H	I	S		A	N	N
I	E		L	U	S	T		L	O	O		T	R	A
C	T		M	I	S	T		A	L	P		S	H	E
	S	H	E	A	T	H	E		E	D	O		S	T
E	P	S		A	N	S	A	T	E		S	T	O	A
	M	O	T	H	E	R	I	N	L	A	W	S	A	Y
S	H	E	I	S		I	G	N	O	R	E		E	X
I	S	T	I	N	G		H	E	N	C	E		S	L
I	P	O	N		S	E	T		E	P	E	E		O
R	D	E	R		M	I	A	S	M	A		S	S	S
	S	E	R			E	S	S						

Special Shopping Guide for Brides, Grooms & Friends

Featured once a month in Century Newspapers!

"Here Comes The Bride"

Tradition

1926: a Wedding Reception is held in the George Washington Ballroom and 50 years later in 1976 a 50th anniversary for the same couple is held in the same room...1952: John F. Kennedy announces his candidacy for Congress...1975: Joseph Kennedy Jr. makes his same announcement in the same Ballroom...1938: a young couple hosts a Christening party for their infant daughter...1961: the same young lady returns to the George Washington Ballroom to celebrate her Wedding. This is how "History is made" at the Sheraton Commander.

Sheraton Commander Hotel

16 GARDEN STREET, HARVARD SQUARE
CAMBRIDGE, MASSACHUSETTS 02238
617/547-4800

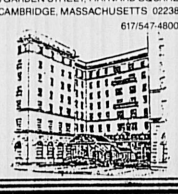

Founded in 1942 by Donald Ward, Ward's of Medford Center is now in their fourth location at 70 High Street — all locations having been within two blocks of each other. Today, Barbara Cranley, daughter of Donald runs the store with the help of twelve full and part time employees and her store manager, Dorothy Annino.

With literally hundreds of gift ideas, Wards has established a reputation as the local headquarters for such well-known brand names as Waterford Crystal, Lladro, Hummel, David Winterhouses, Royal Doulton and Royal Copenhagen.

Wards are wedding gift specialists when it comes to such china lines as Lenox, Royal Worcester, Spode, Noritake, Gorham and others. For the unusual, you will find Wee Forest Folk figurines, Dickens Village and Maude Humphrey.

Next time you're looking for the well-known or the unusual, visit Wards of Medford.

WARDS WATERFORD

BRIDAL GIFTS THAT LAST A LIFETIME

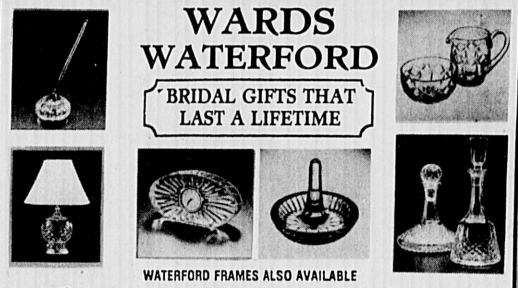

WATERFORD FRAMES ALSO AVAILABLE

70 High St., Medford 395-2420 395-4099

Edgar's

Flowers & The Belmont Flowershop Inc.
Small Weddings and Receptions
our Specialty
SARA CHRISTINE TRACY
Designer - Owner
484-0600
19 Flett Road • Belmont, MA 02178

G.O. Anderson & Sons INC

Large or Small Wedding Parties
"Especially For You"
901 Massachusetts Avenue
Arlington, MA
643-3090

Come See Us at Our New Location
WE'VE MOVED!
Mr. Formal

NEW LOCATION SPECIAL
ALL OUTFITS
$55
CHRISTIAN DIOR $69

For years you've looked to us for value, quality, advice and selection of the best in Formal Wear. Well, as our business has grown to meet your needs, our space hasn't. And, that's why we've relocated and remodelled our store. You'll still get personalized attention and the widest selection of high style and traditional tuxedos anywhere.

411 WALTHAM ST., LEXINGTON
863-2779 ½ mile North of Rte. 2, Waltham St. Exit
863-1659 Rte. 128 Exit 30A East, Right on Waltham St.

To advertise here
Please call our
new location
487-7200

Something Old...
For your engagement or wedding

Extensive selection of antique & estate engagement rings, wedding band and other pieces of fine jewelry at great savings.

fancy flea antiques
1841 MASS. AVE.
LEXINGTON, MASS 02173
862-9650
T-Sat. 10-6

Come see us at our new location
We've Moved
Annmarie's Bridal Boutique

- *Bridal*
- *Bridesmaid*
- *Mothers*
- *Flower Girl*
- *Formals*
- *Accessories*

Specializing in a variety of styles and sizes.
The Colonial Shooping Center
85 River St. Waltham, MA
(617) 647-7753

20% OFF
(with this ad)
"MUSEUM QUALITY"
"Acid Free-Archival Box"
Protection for your treasured
WEDDING GOWN

Preserve your wedding gown with the state-of-the-art process developed and used internationally by museum and historical conservators. Valet Cleaners professionally hand cleans and air dries your wedding gown, to offer the highest possible preservation standards to keep your gown safe forever.

ISN'T YOUR GOWN WORTH IT?

Valet CLEANERS
902 Main St., North Woburn 933-9875
182 Cambridge Road, Woburn 4 Corners 933-9826

music

Liberty Belle Chorus of Harmony International (formerly Sweet Adelines Inc) meets 7:30 p.m. Sept. 17 in Pleasant Street Congregational Church, Arlington, for new membership/guest night. Call Barbara Kahn, 321-1177.

Pianist David Beyer performs the music of Scarlatti, Chopin, Debussy and Prokofiev 8 p.m. Sept. 14 in Berwind Hall, The Rivers School, Weston. Free. Call 235-6840.

Garrison Keillor and the Pro Arte Chamber Orchestra of Boston present a performance to benefit the orchestra 8 p.m. Sept. 17 at Wang Center for the Performing Arts, Boston. Call 482-9393.

WGBH Jazz Concerts presents The Mingus Dynasty 8 p.m. Sept. 15 at Berklee Performance Center, Boston. The New York-based group plays music of the late Mingus. Call TicketMaster, 931-2000.

organizations

The **Watertown Pythian Sisters** hold their Fall Whist Party 8 p.m. Sept. at the Masonic Hall, 32 Church St., Watertown.

First Church in Belmont Coffeehouse is 8 p.m. Sept. 14. Call 484-1054.

Jewish Community of Arlington Singles meets Sept. 16 at the Regent Theater, Arlington Center, for a trip to the Nashoba Winery Orchard in Bolton. RSVP to Hope, 923-1601, by Sept. 14.

Arlington Retired Men's Club sponsors a trip to Ft. Lauderdale, Fla., Jan. 3-17. A $100 deposit holds reservation. For fees and information call 646-2931, 648-3781, 646-0883 or 646-0927.

outdoors

The Massachusetts Audubon Society's Ipswich River Wildlife Sanctuary in Topsfield offers River Ecology Float Trips on the Ipswich River Sept. 15 and Sept. 29. Trips begin at 7 a.m. Call (508) 887-9264.

The Massachusetts Office of Travel and Tourism opens its Fall Foliage Hotline Sept. 17. Reports are updated through Oct. 26 on where and when to see the most dramatic colors. The toll-free number in Massachusetts is 1-800-632-8038.

theater

Olympia Dukakis is presented by the Hellenic Culture Society of the Merrimack Valley in Durgin Hall at the University of Lowell 8 p.m. Sept. 14. The actress performs dramatic readings and monologues from her favorite plays, screen roles and poetry. Call (508) 452-1779 or (508) 454-7615.

The Burlington Players present Run for Your Wife, a British farce, Sept. 14-29. For schedule and ticket information call 229-2649.

Harold Pinter's Betrayal is presented by The New Ehrlich Theatre Company of Boston through Oct. 14. Call the box office, 482-6316 for tickets and information.

Israel Horovitz's latest Gloucester-based play, Strong-Man's Weak Child, is presented at Gloucester Stage, 267 E. Main St., Gloucester, through Sept. 23. For times and ticket information call (508) 281-4099.

support groups

Family and Friends of Substance Abusers program is offered for five consecutive weeks at McLean Hospital, Belmont. Call Dr. Dillavou or Ms. Greenfield, 855-3361 for fees and information.

Support Group for Families of Cancer and Terminally Ill meets first and third Thursday of each month, 7:30 p.m. at St. Eulalia's, 50 Ridge St., Winchester. Call 729-8220 for information.

A free support group for amputees meets at New England Rehabilitation Hospital the first and third Sunday of the month from 2 to 3 p.m. For more information call 935-5050, ext. 300 or 352.

New mothers support group is forming in Arlington. Meetings begin in September. Low fee. Call 648-4411.

workshops

A faux marbling workshop is offered at Kendall Center for the Arts, Belmont, Sept. 22. Fee is $85 plus materials fee. Pre-registration required. Call 489-4090.

Writing to Publish fiction workshop is offered in Arlington six Wednesdays 6 to 8 p.m. beginning Sept. 19. Published author leads. Call 643-6115.

A workshop on career choices is offered Sept. 15-16 in Arlington Centre. For fees and information call 641-1176.

Ongoing studio-workshops for adults without prior art making experience are offered Sept. 13-Feb. 1 by Charles River Studio-Workshop, Watertown. Call 923-4520.

Crossword Puzzle

Edited by James C. Boldt and Joyce Nichols Lewis

By Alfio Micci

ACROSS

1 Naval off.
4 Etonian's holiday
7 Scuttle
10 Understand
16 Discolor
18 Key letter
19 Kimono adjunct
20 Guarantee
21 Chili con —
22 Models
24 Shed
25 Start of a quip
28 Buddhist monk
29 Save a sinner
30 Aaron specialty
31 Fat farm
34 Definite
36 Classic lead-in
38 Escorted
39 Infamous Idi
40 Beaver State capital
41 Dernier —
44 Polynesian gesture dance
46 Bloodhound's forte
47 More of the quip
52 Cowlike
56 Chirping frog
57 Edward —, Union general
58 Mideast gulf
59 — de corps
61 Tops
63 Actress Ullmann
66 Meeting place?
68 Office personnel
71 Betty or Snow
73 Scotch alder
74 "...baked in —"
76 Unhappy
78 Portent
79 Discovery exclamation
80 Keenness of judgment
82 "Hoist by his own —"
84 More of the quip
90 Sandy's owner
91 Intense craving
92 Old card game
93 Land expanse
98 Fog
99 Matterhorn or Blanc
100 "— walks in beauty..."
103 Encase, as a sword
105 Conductor de Waart
106 Stairs
108 Having a handle
111 Colonnade
112 End of the quip
116 Snub
118 Alive
119 Ergo
120 Easily donned garment
121 Coffee or tea follower
122 Fencer's weapon
123 Law's partner
124 Marsh vapor
125 Draft org.
126 Sun. talk
127 Curved letter

DOWN

1 Chewy sweet
2 Ship's boat
3 "The — Love"
4 Irritated
5 "...and thereby hangs —"
6 Philadelphia's New Jersey neighbor
7 Actress Celeste
8 Voodoo
9 Melt
10 Made a movie
11 Lend —
12 Despot
13 Game seekers
14 Table scrap
15 Chinese ethnic group
16 Hairdressers' concern
17 Italian condiment
18 Plead with
23 Apple
26 Upper-classmen: Abbr.
27 Vilify
32 "Pretty in —"
33 Red "army" members
35 "— old cowhand..."
37 Bone: Comb. form
39 Biting
42 Undulation
43 Rhone feeder
45 Her, in Hesse
46 The Bard's Kate
48 Notice
49 Notable Golda
50 Best degree
51 Heavy weight
52 — California
53 Repute
54 Return vessel
55 Traveler's stopover
60 Bot. or Geol.
61 Alicia of the ballet
62 CIA's predecessor
63 Bean variety
64 Roman way
65 Market
67 Western resort
69 Search through
70 Space-related
72 Tap label
75 Golfer's goal
77 Pointed roof topper
79 — were
80 Classified items
81 Snips
83 Ferrara family
84 Harness part
85 Author Bagnold
86 Wakeful one's problem
87 Mall
88 Hold down
89 Ransom bait
94 Bacon units
95 Takes care of
96 Beef category
97 Textile worker
99 Goddess of wisdom
101 Prince namesakes
102 Kin on mom's side
104 Attention-getter
106 Thurmond
107 "...going on at — and sevens"
109 Purloin
110 Lou Grant's portrayer
113 Butterfinger's remark
114 Twits, to Brits
115 Sabot or brogue
116 Doctrine
117 Plural "the", in Turin

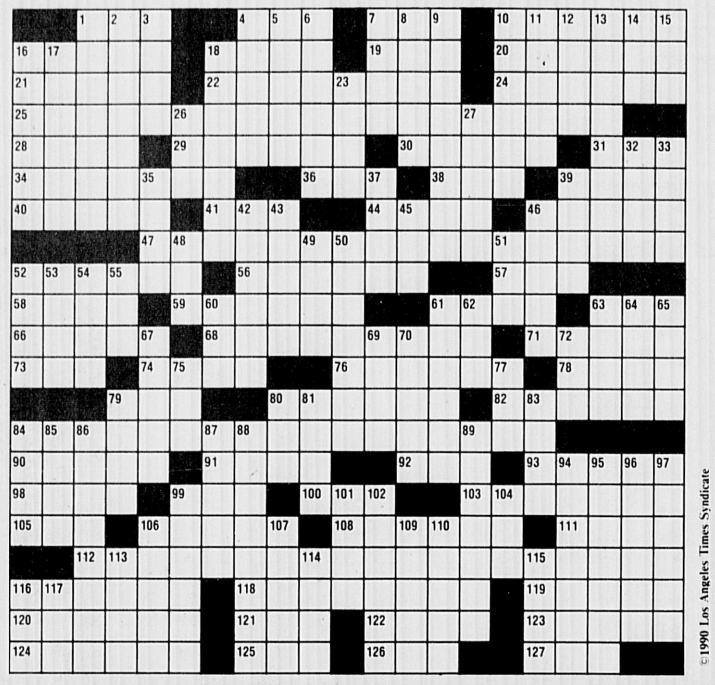

© 1990 Los Angeles Times Syndicate

MOHAWK SHADE & BLIND CO.
30% OFF SALE
ON CUSTOM WINDOW SHADES
MOHAWK VERTICALS
KIRSCH 1'' BLINDS
Additional charge for measuring & installing
2096 Mass. Ave.
Cambridge, MA
868-6000

HABERMAN PHOTOGRAPHY
Natural Photographs That Capture Special Moments
Portraits • Weddings
Special Occasions
643-7279

You know you have a weight obsession when you...
✔ Try one diet after another
✔ Think about food all the time
✔ Avoid looking in mirrors
✔ Prefer to eat alone
✔ Weigh yourself constantly
✔ Eat when you're not hungry
✔ Exercise just to burn calories
✔ Hate to shop for clothes
I can help.
Weight and eating problems are my specialty, and I help people feel better about themselves every day. Whether you're struggling with ten pounds or a hundred and ten, I'll help you get past your painful preoccupation with eating and weight, and move towards a fuller, more satisfying life.
Call today for a free initial consultation.
Our "Beyond Dieting" program begins September 24th, using state-of-the-art techniques to help you toward anxiety-free eating and improved self-esteem.
Day & evening hours
646-6693
Annie Cole, Psychotherapist

SOMERVILLE THEATER
Newly Renovated Lobby
Air Conditioned
LARGE SCREEN
Present This Ad For Your FREE Ticket
(With Purchase Of One Adult or Sr. Ticket)
Expires 9/27/90
2 For 1 Movie Pass
REGULAR $4 ADMISSION
Davis Sq. Somerville
625-5700

AUTUMN AT Appleseed's
Come in to Appleseed's today, and see our exciting new selection of updated classics.
Wonderful daytime and weekend wear in this season's best colors and textures.
Beverly, Dodge St., 922-2040 • Cohasset, Beechwood St. at Rt. 3A, 383-6144 • Concord, Rt. 117 & Sudbury Rd., 369-8883 • Concord, Monument St., 369-4708 • Greenwich, CT East Putnam Ave., 622-1560 • Marblehead, Atlantic Ave., 631-1773 • Osterville, Main Street, 428-6081 • Wellesley, Church St., 235-3853 • West Hartford, CT LaSalle Rd., 523-4065 • Westwood, High St., 329-5190

THE MAIN COURSE DINING GUIDE

NEW CLUB ON THE BLOCK
YAKITY YAK CAFE
Non Smoking Areas Available
Newly Redecorated
321 Somerville Avenue &
16 Bow Street (Union Square)
Somerville, MA 02143 (617) 623-3050
(Free Parking after 5:00 P.M. at tire store and Somerset Savings Bank.)
Offering:
Breakfast, Lunch, Dinner & Late Night Snacks
Live Entertainment
Wednesday, Thursday, Friday, and Saturday.
Twist, stroll and dance the night away to the sounds of the 50's, 60's, 70's, and 80's.
All-U-Can-Eat BBQ Every Night
Steak Tips or Ribs $12.95 ★ Sausage or Chicken $9.95
Includes: 40 Item Salad Bar ★ Free Vegetable Buffet
Twin Lobster Special $12.95
Full breakfast menu available, reasonably priced.
Schedule of Events
YAKITY YAK CAFE presents:
World Premier, Motor City Soul Revue featuring Soul Sation with the impersonation and sounds of:
Diana Ross and the Supremes
The Temptations, Aretha Franklin
Michael Jackson
& the Jackson Five
Marvin Gay, Stevie Wonder
Gladys Night & the Pips
The Box Tops
Plus more!
2 SHOWS NIGHTLY
9:45 & 11:30 PM
Every Thursday, Friday and Saturday Nigths!
(now thru Nov. 1990)
Admission $8.00 (Thurs. & Fridays)
$10.00 (Saturdays)

ABOUT TOWN

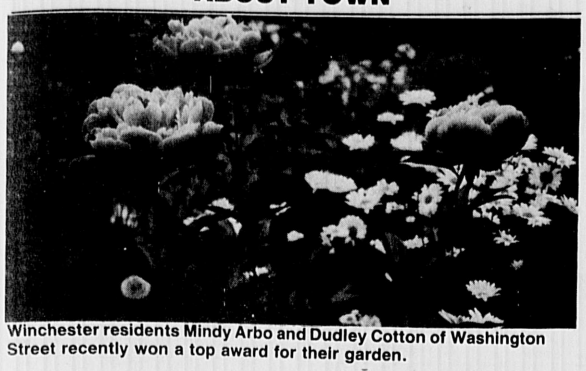

Winchester residents Mindy Arbo and Dudley Cotton of Washington Street recently won a top award for their garden.

Local garden wins top award

The perennial gardens of Mindy Arbo and Dudley Cotton of Washington Street, Winchester have just won the top award given in the Second Annual Home Gardening Contest co-sponsored by the Massachsuettts Horticultural Society and Boston magazine. The Abo/Cotton gardens won "Best of Show" and beat out other entrants in the categories of Summer Borders, Vegetable Gardens annd Container Gardens. As Best of Show winners, Arbo and Cotton will be given round-trip airline tickets to Amsterdam and a week at a four star Amsterdam hotel — during tulip time. The September issue of Boston magazine also features a two page photo of the couple in their garden.

Begun only three years ago when they first moved to Winchester, their gardens, now ⅓ acre, contain over 200 varieties of perennials and have continual color from May through October. They peak in early June with poppies, Siberian and species iris and over 45 varieties of herbaceous and tree peonies. Mid-July sees a second peak with asiatic and oriental lilies (and tetraploid daylilies) taking the spotlight. Native woodland plants and variegated foliage plants also have a key place in the gardens.

When asked about their division of labor, Mindy replied, "I am the researcher and designer and Dudley and I co-captain the Implementation/Maintenance team." Both Mindy and Dudley have more-than-fulltime-jobs. Dudley is a teacher of Philisophy and English in a private high school and Mindy owns Savior Faire Catering, Inc. now in its eighth year. Obviously their passion for gardening requires enormous amounts of time and energy in addition to their careers. Asked if they can ever sit down to enjoy the gardens, Dudley replied, "Well, yes, in the summer we have dinner on the back porch almost every night and that is our time to really savor our labors. And last year we put in a pond (12 x 18') with a wonderful little waterfall and we find it really relaxing to sit out by it for short breaks."

As word has spread about their gardens (they were featured on a tour given by the Massachusetts Horticultural Society this June) Mindy has received numerous requests to design gardens for others. "I am really looking forward to those other design opportunities — you can have a fresh and different perspective when you are workisng with a different property than your own" she said, "and it's exciting to be able to implement new information and experience — I am always experimenting and learning."

ONE STUDENT'S PERSPECTIVE

Looking back, looking ahead to school year

By DARRYL NASH
WHS Senior

For the third consecutive year, it is again time to put the mind to work to pound out a decent article to open the school year. I look back to my very first "One Student's Perspective", it looks like a fact book. "This group does this, this club does that." Then I look at last year's premiere piece and find that I just picked up where I left off in June. How do I start this year? In comparing my previous two years of writing for the Star, I see that both were very different; they were drastically different!

It's been said that the best way, or at least the easiest way, to write a literary piece is to write negatively. It is always easier to defame someone or something, as opposed to praise. But just as successful is to write of something negative or controversial. "How Prevalent Are Drugs in School" was a "Perspective" article in early 1988. This is a subject that gets so much press time all over the world, but to examine it from inside the school provoked some positive and negative feedback. This was the only real controversial article during the 1988-89 school season.

When 1989 rolled around, 'Perspective' dove into the deep end numerous times to tackle some interesting and thought-provoking subjects. "...Teen Drinking Crackdown" made headlines when local authorities formed a "No Tolerance" policy on student drinking. Students had mixed opinions on the subject.

Later last year, two school newspapers engaged in a mild competition that lasted a few months. The new paper, "Editor's Choice", caused controversy throughout the entire school. The school was also affected by the dwindling attendance of the Student Union at meetings. A Union member brought this to our attention, and his views brought both criticism and praise following the piece.

Aside from controversy, there are the fun aspects of the school year as well. The annual senior Magazine Drive has made headlines, as has the school radio station. "Students Thoughts on Vacation Spots" was not a rhyming poem, but instead a look at where students were heading for vacation time. "Invasion of the Student Teachers" was not a TV—19 movie feature, but instead a probe on the subject of these new teachers upon their arrival after the first of the year. Probably the most festive sports event, aside from the fine football season turned out by the Sachems, was the resurgence of the hockey team. This group of hard working skaters finally brought the house down with a number of victories during the season. Actually, only days after the article was printed, the team skated to their first victory in years.

Where does this leave us in 1990? Well, there is always controversy. If you can't find it, you can stir it up. Will there be fun? That is a stupid question. Never in the history of high school has there been a lack of fun.

Premonitions: what will the 1990 headlines be?

It is possible to guess what the top stories and fast moving gossip will be at WHS. You can expect a student-administration disagreement. It happens every year, somehow and someway, even though it amounts to very little. You can expect success stories. The S.A.D.D. program continues to grow and impress. The football team rides into this season with a new coaching staff and a bundle of experienced players, due to last year's talented team. Mr. Ritchie begins his second year in Winchester in September after an impressive debut. A new schedule plan takes shape upon student's return to classes; one that has rceived negative reviews from the majority of students. This year is shaping up to be a very, very active one. Hey Arsenio, "Let's get busy!!!".

Who's who at Winchester High

A new feature this year in 'Perspective' will be a look at certain people around the school that deserve notice. This includes students, teachers, and each and every person that steps into Winchester High School. Expect to meet some people that are really going somewhere in life, and those that are already there and enjoying it.

I think school's a drag, just like everyone else who spent nine months each year, for their first twelve years, hitting the books. But without it, no one could live in society. And if we could live here without our schooling years, society would be a joke. The life that we so often take for granted would be without the pride that we so much enjoy. Things would really be different.

Plus, school is a chance to meet new people, and really find out who you are inside. You learn responsibility and you thrive on determination, whether you live in the library or sweat in the gym or on the field.

So today, on the brink of a new school year, I ask you: Is school really that bad?

Yeah, I guess you're right.

SCHOOL LUNCH MENUS

The following is the school lunch menu for the month of September at all elementary schools.

Thursday, Sept. 13 — Balogna and cheese sandwich, potato chips, fruit, cookie, milk.
Friday, Sept. 14 — Cheese pizza, fruit, juice, milk.
Monday, Sept. 17 — Tuna salad croissant with lettuce, fruit, milk.
Tuesday, Sept. 18 — Turkey salad sub with mayonnaise, cranberry sauce, fruit, milk.
Wednesday, Sept. 19 — BLT croissant, cheese stix, fruit, cookie, chocolate milk.
Thursday, Sept. 20 — Ham and cheese sub with mustard, pickles, fruit, cookie, milk.
Friday, Sept. 21 — Cheese pizza, fruit, juice, milk.
Monday, Sept. 24 — Bologna and cheese sandwich, potato chips, fruit, milk.
Tuesday, Sept. 25 — Peanut butter and jelly sandwich, cheese stix, fruit, cookie, milk.

The following is the school lunch menu for the month of September at Winchester High School and McCall Middle School.

Thursday, Sept. 13 — Veal parmigiana on a roll with tomato sauce, cheese, vegetable, fruit, juice, milk.
Friday, Sept. 14 — Cheese and pepperoni pizza, tossed salad, fruit, juice, milk.
Monday, Sept. 17 — Pepper steak sub, coleslaw, fruit, juice, milk.
Tuesday, Sept. 18 — Meatball sub with Parmesan cheese, vegetable, fruit, juice, milk.
Wednesday, Sept. 19 — Chicken nuggets with sauce, roll, potato rounds, fruit, juice, milk.
Thursday, Sept. 20 — Cheeseburger, lettuce, tomato, mayonnaise, fruit, juice, milk.
Friday, Sept. 21 — Cheese and pepperoni pizza, tossed salad, fruit, juice, milk.
Monday, Sept. 24 — Veal parmigiana on a roll, tomato sauce, cheese, vegetable, fruit, juice, milk.
Tuesday, Sept. 25 — Soup and crackers, ham and cheese croissant, fruit, juice, milk.

BUSINESS DIRECTORY

To Advertise Call (617) 487-7200

Overhead Doors

GARAGE DOORS & ELEC. OPERATORS
Sales - Installation - Service
KARMIN DOOR CO.
593-1515

Government Books & More!

Send for your free catalog
Free Catalog
Box 37000
Washington DC 20013-7000

Paving

AAA Paving
- Hot Top Driveways - Curb Cuts
- Sealcoating - All Colors
- Parking Lots - Gas Stations
- Sewer - Water
- Residential - Commercial - Industrial
- General Landscaping

For Free Estimates Call Andy Maninos
617-321-3728 508-664-2224

Little Green Inc.
- Asphalt Driveways & Parking Lots
- Excavating & Fill Removal
- Water & Sewer Hookups
- RR Tie & Masonry Walls
- Backhoe-Bobcat-Dump Truck Rentals
- Screened Loam-Gravel & Mulch

646-8580

ASPHALT PAVING
Driveways, Parking Lots, Private Rd., Masonry, Seal Coating.
Rick Cooper
Arlington
643-2535
25 Years Experience

METRO PAVING
Driveways, Parking Lots, Private Roads, Sealcoating.
SPECIAL
9 x 60
Resurfacing for $480
Prompt, Free Estimates
246-3636

Reading Asphalt Company
BUILT TO LAST

35 YEARS OF PROFESSIONAL PAVING
Quality Paving at Reasonable Prices
Residential/Commercial
Free Estimates 944-7072
1-800-427-7072

J. A. DePrimeo Jr.
Asphalt Driveways
Residential - Commercial
Truck, Roller & Backhoe Rentals
Cement Work
Snow Plowing
Seal Coating, Loam, Gravel and Fill
Free Estimates 646-9563 Arlington

Painting

QUALITY PAINTING BY DINO
The finest in residential and commercial painting
- Interior/Exterior
- Restoration of Historic Homes
- Custom Color Consultations
- Fully Insured/Free Estimates

932-6309 623-0223

★ ★ Golden Star ★ ★ Painting Co.
Interior/Exterior Painting
Roofing/Gutters
Free Estimates—Fully Insured
648-5100

F.D. PAINTING
Interior/Exterior
15 Years Experience
Free Estimates
387-2866

AK PAINTING
Interior/Exterior
Residential / Commercial
- Gutter Work

Free Estimates • Fully Insured
Call
646-2356
(Arlington)

Painting

NICK & MIKE'S PAINTING CO., INC.

RESIDENTIAL • COMMERCIAL
APARTMENTS · CONDOMINIUMS · OFFICES
QUALITY WORKMANSHIP DEPENDABLE SERVICE GET OUR BID BEFORE YOU CHOOSE A PAINTING CONTRACTOR
INTERIOR · EXTERIOR
PAINTING · CARPENTRY
ROOFING · GUTTER
HOT PRESSURE WATER CLEANING
FAIR PRICE FOR GOOD WORK
FULL INSURANCE COVERAGE · WORKMEN'S COMP
SINCE 1966
628-5130 FREE ESTIMATES 628-5133
SOMERVILLE
1-800-540-5130

PAINTING
By
BOB LADANYI
Winchester References
Free Estimates
INTERIOR—EXTERIOR
Professional Service
Insured
933-5504

SEVEN STAR PAINTING
Interior/Exterior
Residential/Commercial
Gutters-Roofing
Free Estimates — Fully Insured
646-6045
Lic #L12419

CONLEY PAINTING
INTERIOR • EXTERIOR
PAPERHANGING *Since 1976*
926-5116 PAUL

484-2902 MICHAEL
•FREE ESTIMATES
•FULLY INSURED •REFERRALS
ALL WORK GUARANTEED

TEWKSBURY PAINTING CO.
Fall Special 30% OFF
A family business, painting exclusively for 72 years on the exterior of houses. Our company policy is to always have the lowest reasonable prices, and the highest quality standards.
Fully insured • All Work Guaranteed
Call Wayne for a free estimate
(617) 729-1220

TSONGOS PAINTING
INTERIOR/EXTERIOR
Commercial & Residential Painting
Wall & Ceiling Repair & Gutters
Quality Work at Low Prices
Excellent References, Free Estimates
Licensed 924-1225 Fully Insured

Put our space to work for you call Eleanor
487-7200

Painting & Wallpapering

Residential Commercial
INTERIOR & EXTERIOR PAINTING & WALLPAPERING
• Specializing in ceiling and wall repair
• 20 years experience • Fully insured
JOHN F. O'CONNOR JR., • 729-5342

American Heart Association

Plastering

WORKHORSE PLASTER COMPANY
- New Construction
- Additions
- Masonry
- Stucco
- Renovation
- Restoration
- Removal
- Replacement

• ALL PLASTER APPLICATIONS •
James Davies 643-6204

ADVERTISING SPACE AVAILABLE CALL ELEANOR
487-7200

Plumbing & Heating

WINCHESTER PLUMBING & HEATING CO.
118 Wendell St., Winchester
Lisc. No. 6684
Tel. 729-3673

Michael E. Allen
Plumbing/Heating
Master Lic. # 11037
- Water Heater & Boiler Replacement
- Bathroom & Kitchen Replacement

729-9226
Free Estimates Insured

Put our space to work for you call Eleanor
487-7200

Roofing

A.J. Savini Construction & Roofing
Residential/Commercial
*Tar & Gravel
*Single Ply & Shingles
*Flat Roof Special
SHEET METAL WORK
Free Estimates
Lexington, Mass.
862-9374

X-PERT PLASTERING
Replacing ceilings in occupied homes our specialty.
Conventional, thin coat and outside stucco.
CALL ANYTIME
938-8113
Bob McNamara 25 Yrs. Exp.

721-7315 Free Estimates
Stephen's Plastering Inc.
Specializing in replacing ceilings
Residential — Commercial
Fully Ins. Quality Work Guaranteed

Remodeling

ABSOLUTE CONSTRUCTION CO.

• KITCHENS • BATHROOMS • DECKS •
• ADDITIONS • STAIRS •
FINE FINISH WORK
COMPLETE HOME REMODELING & REPAIR
—FREE ESTIMATES—
ALL WORK FULLY GUARANTEED
229-8830
ROBERT BARNES
LICENSED & INSURED

Rubbish Removal

RUBBISH REMOVAL
PICK-UP WITHIN THE HOUR
Nick DiZio
729-6477

TEAM UP! JOIN THE WOODSY TEAM
Forest Service - USDA

PRESERVATION PLAN ON IT
Write:
National Trust for Historic Preservation
Department PA
1785 Massachusetts Ave., N.W.
Washington, D.C. 20036

BUSINESS DIRECTORY

To Advertise Call (617) 487-7200

Asbestos

DUDLEY ASBESTOS ABATEMENT SERVICE
specializing in residential encapsulation and removal
643-3385 643-4328
mass. license contractor FREE ESTIMATES
Division of Dudley Fuel
Arlington, MA

Carpet Cleaning

CARPET CLEANING
Truck mounted Deep Cleaning / Shampoo Fast Dry
322-9556
George Lyons
Housecleaning
Window Cleaning
Gutters Cleaned & Oiled

Business Service

ROBERT J. BULLOCK & CO.
Business Service 643-9077 Bookkeeping
Consulting Notary Public Financial Statements
Taxes Including: Personal, Partnership, Payroll, Corporate Self-Employed, and Trusts

Builders

MARK F. LESSES CO., INC.
Builders and Contractors
Repairs • Decks • Additions
Residential • Commercial
617-666-1781

P. J. DUNLEAVY
Custom Builder, Inc.
641-1216 721-1216
- Custom Built Homes
- Additions
- Renovations
- Kitchens & Baths

"Quality Workmanship Guaranteed"
Licensed, Bonded & Insured
Patrick J. Dunleavy
Carpenter • Contractor
Master Craftsman
References Furnished

Chimney Services

B&B CHIMNEY SERVICES
- Pointing & Rebuilding
- Animal Removal
- Chimney Caps & Screen Installed
- Leaks Repaired
- Cleaning Of Fireplaces
- Wood & Coal Stoves
- Furnace Flues
- Clean-out Pits

FULLY INSURED
FREE ESTIMATE
(617) 641-2004

Deleading

MARTIN KELLEY'S DELEADING & CARPENTRY SERVICE
no job too small
Local References
Call Marty
1-508-441-2968

Carpentry

Alfred L. Landry
BUILDER
Complete HOME IMPROVEMENTS
ADDITIONS - DECKS
KITCHENS - WINDOWS
729-5245

H.F. FENOCHETTI
Carpenter Contractor
Licensed
Remodeling - Repairs
Porches
Semi Retired
648-9421 or 646-8356
Estimates

ADVERTISING SPACE AVAILABLE CALL ELEANOR 487-7200

Driveway Paving

DRIVEWAYS
Diamond Excavating & Paving Co.
We specialize in:
- Driveways
- Excavating
- Retaining Walls
- Parking Lots
- Masonry
- Foundations

Fully guaranteed
Best work for the best money
(617) 484-8999 (508) 667-5389

Business Spotlight

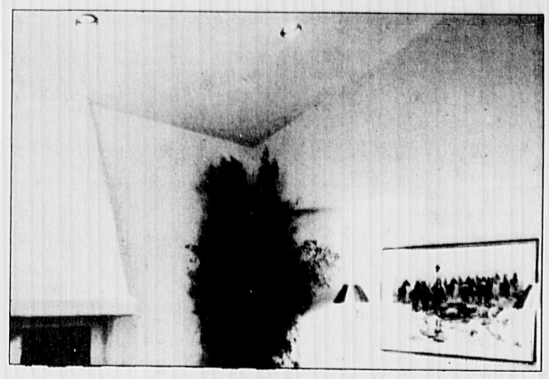

X-Pert Plastering, Woburn

"X" IS FOR EXPERT

What do you get when you combine plaster, tools and technique with 30 years experience? X-Pert Plastering, owned and operated by Bob McNamara! As specialists in replacing old ceilings in occupied homes, Bob and his crew can apply a traditional ceiling surface or create a variety of textures to match architectural style and decor. Taking great pains to protect furnishings while they work, they are equally fastidious about cleaning up once their work is complete. According to McNamara "When we leave, you can't tell we've been there." X-Pert also does wallboard plastering, patching and outside stucco as well as custom plaster casting work such as cornices. Phone 938-8113.

Electricians

WALTER B. STOCKWOOD INC.
electrical contractor WBS
★Residential ★Commercial ★Industrial Wiring
Serving the Winchester Community for a Quarter of a Century
Bus: (617- 935-8181 Res: (617) 729-2312
Mass. Lic. A-4622

Floors

FLOOR SANDING
Sanding Refinishing
Staining Installed
617-381-8746
Low rates Fully insured
Free Estimates
Mike's Floor Sander

FLOORS SANDED AND REFINISHED
Expert & Courteous Service
•Free Estimates
•Fully Insured
923-8871
Watertown
THE FLOOR SANDERS

Angelo Amico & Sons Inc.
Complete Electrical Service
Industrial-Commercial-Residential
Light-Heat-Power
Fire Alarms Installed
643-2791

Fuel Oil

DUDLEY FUEL CO. INC.
If you have an energy eating monster covered with ASBESTOS, lurking in your basement??
(example)
CALL DUDLEY FUEL TODAY OR VISIT THEIR ENERGY showroom display at 43 Dudley st., Arlington for all high efficiency burners, boilers or furnaces. Call 643-3385. Quality heating fuel for over 50 years (A full service company).

General Contractor

DOHERTY - CAHILL BUILDERS
BUILDING CONSULTANTS and GENERAL CONTRACTORS
Residential Commercial
Complete Building Services
From Early Planning To Move In.
New Construction and Major Additions
935-1878 938-5619

N. SACCA & SONS, INC.
General Contractors
643-2125
Asphalt Paving, Masonry Work, Landscape Work, Grading, Bulldozer Work, Drainage & Sewerage, Backhoes & Trucks for rental. Screened & Unscreened Loam and Bark Mulch For Sale
Licensed - Free Estimates

GALLAGHER & CARR
CONTRACTING
Custom Remodeling
New Construction
Repairs
Licensed, Insured, Experienced
Extensive References
For Free Estimates Call Roger
643-1876

HERZOG CONSTRUCTION GENERAL CONTRACTOR
- New Construction
- Remodeling
- Backhoe Work
- Free Estimates

729-3499

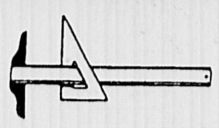

BOBCAT FOR HIRE
Need a hole dug? Want a stump removed? I have a Bobcat with a front end loader and backhoe attachment to do your excavating work. I'd like your business. Very reasonable rates.
CALL BOB (617) 932-8800

WILLIAM M. FERRY & SON
General Contractors
Custom Additions & Renovations
Licensed - Bonded & Insured
Quality workmanship for over 30 years in Winchester
729-5431

Home Improvements

WALLENSTEIN
HANDYMAN SERVICE
• GENERAL MAINTENANCE • LAWN CARE
• HOME REPAIRS • SPRING CLEAN UP
• DECKS • INT./EXT PAINTING • CARPENTRY
— FREE ESTIMATES —
WINCHESTER MASS
617-729-4110

to advertise your business in this space Call 487-7200
Eleanor will be happy to help you.

Landscaping

ALWAYS GREEN LANDSCAPING
- Full Lawn Maintenance
- Pruning/Tree Work
- Bark Mulching & Edging
- Sod & Seed Lawns
- Spring Cleanups
- Shrub Care & Planting
- Fertilizing & Weed Control
- Railroad Ties Installed

Free Estimates 484-3730

BONFIGLIO LANDSCAPING
SPRING & FALL CLEAN-UPS
Complete lawn maintenance
Sodding & Seeding
Pruning & Planting of Shrubs
free estimates
484-5165

JERRY'S LANDSCAPE SERVICE
Established 1946
Complete Lawn Maintenance
Residential and Industrial
New Lawns by SEED OR SOD
Professional planting-pruning
Insured: 643-6490

R.G.K. LANDSCAPE CO.
DESIGN & CONSTRUCTION
- ALL PHASES OF PLANTING
- TERRACES AND WALKS
- RETAINING WALLS
- LAWN CONSTRUCTION
- SCALED PLANS AVAILABLE

—ALL WORK GUARANTEED—
—FREE ESTIMATES—
862-9553 / 335-4494

MARK'S LANDSCAPE
FALL CLEAN UP — Design - Installation
Lawn Maintenance - Seed - Sod Planting
Pruning - Fertilizers - Bark Mulch - RR Ties - Walls - Walkways - Patios
Complete Landscape Service
Commercial/Residential 643-8271 Insured

RONALD MAGGIO CONTRACTOR 729-5043
- Sod Installed
- Seeding & Fertilizing
- Fences Installed & Repaired
- Bark Mulch Installed
- Shrubs Planted
- Driveways Sealed
- Tree Work
- Masonry Work
- RR Tie Walls
- Attics and Cellars Cleaned
- Bobcat Rental

RUBBISH REMOVAL — FREE ESTIMATES

REWTS LANDSCAPING
Design/Maintenance
- Complete Services
- Cleanups
- Lawn Care and Installation
- Shrub Trimming & Pruning
- Bark Mulch
- Free Estimates

721-1054

PRECISION LAWN CARE
Maintenance/Construction
All New Lawn Maintenance Customers
$20 Per Cut
Fall Clean-Ups - Free Estimates
389-0602

GET YOUR LAWN HOME IN SHAPE

Mason

Alfred Branchina
MASONRY
BRICK - BLOCK CEMENT
STONEWALL - DRIVEWAYS
Big or small
I take them all!
643-0252

JOHN CARPINITO
MASONRY
- CEMENT • BRICK
- BLOCK • STONE
- PATIOS

Insured Free Estimates
395-0512

D.J. SPERO & SONS
MASONRY SPECIALISTS
-STEPS-WALLS-WALKS-TERRACES-
-BRICK-BLOCK-FIELDSTONE-
-BLUESTONE-LIMESTONE-
New & Repair Work
"Satisfaction Guaranteed"
Free Estimates
Arlington 646-3538

MASONRY
FRANGOSIA & SONS
3 generations of Mason Contractors
★ Steps (brick & blue stone)
★ Fireplaces (stone & brick)
★ Walls (stone & block)
★ Patios (brick, flagstone)
★ Chimneys (new & repair)
One call brings a MASON not a high pressure salesman"
769-0253

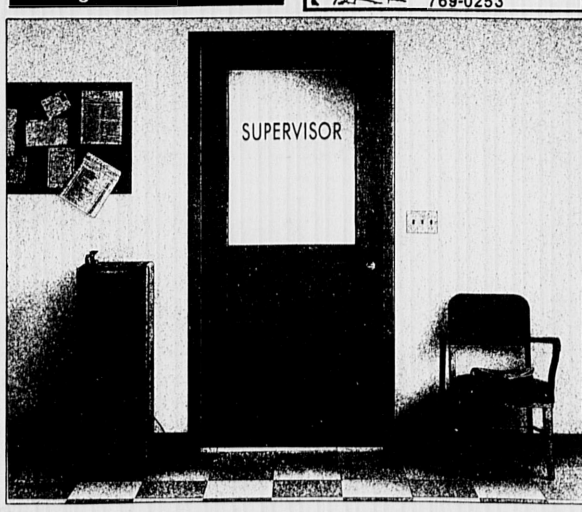

OBSTACLE COURSE.

Unfortunately, many employers just don't realize how vital the National Guard and Reserve is to our armed forces. The fact is, they make up over 44% of our national defense.

So the next time someone who works for you needs time off for Guard and Reserve duty, please give your full support. And let the obstacle course begin at annual training.

EGR EMPLOYER SUPPORT OF THE GUARD AND RESERVE

Ad Council

Century Newspapers

Arlington Advocate
Watertown Sun
Belmont Citizen-Herald
Winchester Star

Classified

(617) 729-SOLD

Our direct line Classified numbers are open 7 a.m. to 7 p.m., Mon.-Fri., 9 a.m. to 12 noon Saturdays.

INFORMATION

OFFICE HOURS

Monday through Friday, 8:30 a.m. to 5 p.m.

DEADLINES

- For placing classified line ads - 12 noon Tuesdays
- For placing help wanted display ads - 12 noon Tuesdays
- For placing real estate and automotive display ads - 4 p.m. Mondays

BEST BUYS

Best Buys cost you nothing. If you have an item for sale for $100 or less, just give us a call. We will run your 4 line ad free for one week. All we ask is that you put the price of your item in the ad. Private individuals only.

GARAGE SALES

To have a successful garage sale, just set the date and call Century Newspapers. Four lines for $13.00; $2.00 for each additional line. In addition to your ad, you'll receive a FREE garage sale kit upon request. The deadline for garage sales is 12 noon Tuesdays.

PAYMENT

Most classified line ads can be billed if you are within our billing area. For your convenience, we accept MasterCard and VISA. All display ads are prepaid unless you have established credit with us before placing your ad.

ACCEPTANCE

The publisher wants to do everything that is possible within the limits of good taste and legal constraints to help you advertise your product or service to the best advantage. Acceptance of an advertising order is deemed to occur only upon actual publication. However, no change will be made to your ad without your prior approval. Advertising is subject to the terms and provisions of the newspaper's official rate card.

ERRORS

Please check your ad the first week it appears. We are responsible for the first incorrect insertion of the ad, up to the actual value of space occupied by the error.

CLASSIFICATIONS INDEX

BEST BUYS
050 Items $100 or Less

AUTOMOTIVE
100 American Cars
102 Antique/Classic Cars
103 Four Wheel Drive
104 Imported Cars
106 Motorcycles & Mopeds
108 Parts & Accessories
110 Pickups & Vans
112 Trucks, Heavy Duty
114 Utility Trailers
116 Vehicles Wanted

AUTOMOTIVE SERVICES
120 Auto Parking & Storage
122 Financing
124 Rentals & Leasing
126 Service

RECREATION
140 Airplanes & Accessories
142 Airplane Rental & Instruction
144 Canoes, Rowboats
146 Campers, Trailers, RV's
148 Marine Supplies & Equipment
150 Power Boats
152 Sailboats

ANNOUNCEMENTS
170 Announcements
172 Club Notices
174 Happy Ads
176 Legal Notices
178 Lost & Found
180 Novenas
182 Personals
184 Singles
186 Ski Directory
188 Tickets
190 Travel & Car Pools

SERVICES
200 Air Conditioning
202 Appliance Repair
204 Appraisers
206 Architects
208 Arts & Crafts

SERVICES CONTINUED
210 Asbestos Removal
212 Beauty Services
214 Bookkeeping
216 Business Services
218 Calligraphy & Stenciling
220 Carpet Services
222 Carpentry
224 Catering & Bar
226 Ceilings
228 Ceramic Tile
230 Child Care Services
232 Chimney Cleaning
234 Cleaning Services
236 Clock & Watch Repair
238 Computer Services
240 Contractors
242 Counseling
244 Decorating
246 Demolition
248 Dirt, Sand & Gravel
250 Drapery
252 Elder Care
254 Electrical Services
256 Engine Repair
258 Entertainment
260 Excavating
262 Fences
264 Floor Services
266 Garage Doors
268 General Services
270 Gutters
272 Hauling
274 Health & Fitness
276 Heating
278 Home Security
280 Housecleaning
282 Household Repairs
284 Housesitting
286 Instruction & Tutoring
288 Insulation
290 Landscaping
292 Laundry
294 Lawn & Garden
296 Legal Service
298 Limousines
300 Locksmiths
302 Masonry
304 Moving
306 Painting
308 Paving & Seal Coating
310 Pet Services
312 Photography
314 Piano Tuning
316 Plastering
318 Plumbing

SERVICES CONTINUED
320 Professional Services
322 Pool & Patio
324 Refinishing & Restoration
326 Remodeling & Repairs
328 Roofing
330 Screen Repairs
332 Septic Services
334 Sewing & Alterations
336 Siding
338 Snow Removal
340 Tax Preparation
342 Tree Service
343 Upholstery
344 Video Services
346 Wallpapering
348 Waste Removal
350 Weddings & Parties
352 Window Cleaning & Replacement
354 Window Treatment
356 Wood Splitting

★ **Please look for all our employment ads in our weekly Working Section**

EMPLOYMENT SERVICES
400 Education & Instruction
402 Employment Agencies
404 Job Fairs
406 Resumes

EMPLOYMENT
412 Positions Wanted
414 Accounting
416 Aviation
418 Beauty Professionals
420 Business Help
422 Child Care Needed
424 Data Processing
426 Domestic
428 Engineers
430 Entertainers
432 Financial
434 General Help
436 Insurance
438 Management

EMPLOYMENT CONTINUED
440 Manufacturing
442 Medical & Dental
443 Musicians
444 Part Time
446 Professional
448 Receptionist
449 Restaurant, Lounge, Hotel
454-484 Retail sales (by individual malls)
454 9/27 Plaza
455 Apple Hill
456 Arsenal Mall
458 Atrium Mall
459 Burlington Mall
460 Chestnut Hill Mall
462 Cloverleaf Plaza
464 Crossroads
465 Colonial Shopping Mall
466 Dedham Mall
468 Emerald Square Mall
469 Framingham Mall
470 Marshall's Mall
472 Meadow Glen Mall
474 Natick Mall
475 Porter Exchange Mall
476 Sherwood Plaza
478 Shopper's World
480 Walpole Mall
482 Watertown Mall
484 Woburn Mall
486 Sales
488 Secretarial
490 Seasonal Help
491 Technical
492 Telemarketing
494 Temporaries
496 Trades
497 Transportation
498 Warehouse

FINANCIAL
502 Business Opportunities
504 Business Opportunities Wanted
506 Financial Services
508 Investments
510 Loans

MERCHANDISE
600-650 Garage Sales by Town
602 Arlington
605 Belmont

MERCHANDISE CONTINUED
607 Concord
616 Lexington
639 Watertown
646 Winchester
647 Woburn
648 Other Towns
660 Antiques
661 Appliances
662 Auction & Estate Sales
663 Bicycles
664 Books
665 Building Materials
666 Cameras & Supplies
667 Carpets
668 Clothing
670 Coins & Stamps
671 Computers
672 Consignment Goods
673 Fairs, Flea Markets & Rummage Sales
674 Farm Stand Goods
675 Feed, Seed & Plants
676 Furniture
677 Guns
678 Horses, Livestock & Poultry
680 Jewelry
681 Machinery & Tools
682 Medical Supplies
683 Miscellaneous
684 Musical Instruments
686 Oriental Rugs
687 Pets & Supplies
688 Pools, Spas & Supplies
690 Portable Buildings
691 Restaurant, Store & Bar
692 Retail Outlet
693 Sewing Machines
694 Sporting Goods
695 TV, Stereo & Video
696 Wanted To Buy
697 Wood & Fuel

RENTALS
700 Apartments Furnished
702-755 Apartments Unfurnished
703 Arlington
706 Belmont
711 Concord
721 Lexington
737 Somerville
745 Watertown
752 Winchester

RENTALS CONTINUED
753 Woburn
755 Other Towns
756 Cape Cod
757 Commercial Space
758 Condos & Townhomes for Rent
761-814 Homes for Rent
762 Arlington
765 Belmont
770 Concord
780 Lexington
796 Somerville
804 Watertown
811 Winchester
812 Woburn
814 Other Towns
815 Industrial & Warehouse Space
816 Office & Desk Space
817 Rental Sharing
818 Rooms for Rent
819 Personal & Business Storage
820 Vacation Rentals
821 Wanted to Rent

REAL ESTATE
825 Builders & Developers
826 Business Property
827 Cape Cod Property
828 Condos & Townhomes
830-890 Homes for Sale
831 Arlington
834 Belmont
839 Concord
851 Lexington
852 Lincoln
871 Somerville
879 Watertown
887 Winchester
890 Other Towns
950 Income & Investment Property
952 Industrial Property
954 Lots & Acreage
956 Mobile Homes
958 Mortgages & Loans
960 Out of State Property
962 Real Estate Auctions
964 Real Estate Services
966 Real Estate Wanted
968 Seasonal Property
970 Time Sharing

050 Items $100 or Less

Ad-Tip! You can place a Classified Ad through this newspaper and reach all of the Bay State (a circulation of 500,800) via the New England Classified Ad Network! Call Century Classified today for details!

Bed, Brass, twin size, metal frame, $30. File cabinet, 5 drawer, $30. 643-0403.

Bed, twin, maple. Free. Call 643-4616.

Bicycle, boy's. 2 speeds, all touraine, excellent condition. Step up from smaller dirt bikes, $65. 646-0861.

Bookcases (2) - Teak from workbench, 6 ft with adjustable shelves. $70 each. 617-643-7630.

Bookcase shelving. Solid wood. Versatile set up option. $100. 720-9415.

Bricks, cleaned used and new cement block. Free for the taking. 641-3765.

Cabinet, Bush audio cabinet. $50. Baby rocker, $35. 924-1488.

Camera, Mamiyaflex C-33 lens. $95. 729-8956.

Cat - Free to good home, 8 year old male, in/outdoor neutered, declawed, affectionate, 489-3347.

Desk, solid Oak. 60x30, 6 drawer, flat top, good condition. Asking $65. Call 617-641-0046.

Dinette Set. Glass top crome table with 5 leather & crome chairs, good condition, $75. 489-1172.

Drawing Table. Charette, new, 30 in x 42 in. Melamine adjustable top. $50. 489-3985.

Exercycle, $25. Exectrolux vacuum, with attachments, $25. 643-8959.

Fencing. Chain link driveway gates, 5 ft long X 4 ft high, $50. Trees, mountain ash, 12 ft, $50. 648-8597.

Free Cat & kittens for adoption- all colors, shots, fixed. 617-491-6796.

Free firewood & kindling. 641-0691.

Free Kittens. Five tiger kittens 6 weeks old. 4 males 1 female. 617-646-6327

Free Parakeet includes cage & food to loving home. New kitten & birds do not get along. 648-7040.

Helmet, motorcycle. New. $20. 484-4517.

Kittens (Free) - 2 eight week old healthy, playful kittens. 617-648-0627.

Lamps (2) - Large, decorator 41"H. $40.00 each. 617-944-9015.

Metronome, for students of music. Electric, solid walnut case. new, $25. Call 729-5837.

Microwave oven. Panasonic Little Chef, take it back to college with you. 2 years old, $50, 729-6815.

Perennials. Dirt cheap. Choose vigorous divisions from my garden. Generous clump $3.00. 547-6895.

Rabbit, free! Loveable, lopeared bunny needs home. Comes with own cage. Call 617-721-1180.

Rug, New, 3 ft 2 in X 10 ft, blue/gray, $50. Polaroid Land Camara, 1 step, new, $30. 641-4396.

Sleep Sofa. Beige, good condition, $75/best offer. 729-2017.

Staging Painters - 1 pair, 20 ft, by Ribley, $50. 617-648-9475.

Stove. GE Electric stove, Electric. 30 in. Clean. Excellent condition. 9/15. 729-8114 evenings.

Stroller Apricka Encore, like new, $50. Car top carrier, Sears, x cargo $50. 617-646-7169.

Tables, 2 end tables & coffee table. Good condition. $70 923-2174.

Table, 47 in. octagonal table. $75 best offer. 643-3660 leave message.

Table (Kitchen) - Seats 6 with leaf, good condtition. $45. 617-648-5748.

Telescope, Tasco. Astronomical telescope, coated lenses with tri-pod. Model 9TE-5. $85. 923-8978.

TV, 12" black & white, (2)P215/75R15 Steel radial stud tire. Large turtle tank. All Free. 641-0070 pm.

Typewriter, portable. Olympia manuel. Full-featured. Lifetime-quality; mint. $65. 643-8240.

100 American Cars

Ad-Tip! You can place a Classified Ad through this newspaper and reach a circulation of 288,450 in Connecticut & Rhode Island, via the New England Classified Ad Network! Call Century Classified today for details! 729-Sold!

Buick Regal Presidential, 1986, excellent condition, loaded, many new parts, $6500. 641-2533.

Buick Riviera, 1984, auto, air, stereo cassette, cruise control, all power, 68K, $4950/best offer. 489-3354.

Chevy Caprice Classic, 1981, 58K, 1 owner, well-maintained, 4 door, air, power windows, power doors, $2500. 484-4422.

Chevy Chevette, 1981. Good condition. $500. 641-3238.

Dodge Shadow, 1987. 4 cylinder, automatic, 2 door, hatch back, am/fm cassette stereo, 37K. Great condition. Asking $4,000 or best offer. Call 643-7951.

Mercury Cougar XL, 1979, V8, power steering/brakes/windows, auto, very good running condition, $600/best offer. 641-0509.

Olds Omega, 1982, 67K, 4 new tires, battery, brakes, $1500 best offer. 292-8391.

Pontiac 2000. 1983. 2 door, 83 K miles. 5 speed. Good condition. $1300. 641-0455.

Z24 Chevy Cavalier, 1989, excellent condition, loaded, best offer. Call after 5:30: 646-0993.

104 Imported Cars

Mercedes Benz, 1985, 500SL, 2 door coupe, red with beige interior, 32K, excellent condition. Call after 7PM: 484-6631.

Toyota Celica, 1984. New engine (14K miles). Must sell. $4900. 643-4284.

Toyota Corolla, 1979. Fair condition, new Muffler/brakes, good tires, $475/best offer. 646-4422.

Toyota Tercel '87, red 4 door, black interior, good condition. 1 owner, $4,000. Please call 648-2623.

110 Pickups & Vans

Chevy Astro Van, 1988. 8 passenger. 4.3 liter. Automatic. Power steer/breaks. Air. 20K miles. Gray. $9500. 864-1754.

112 Trucks, Heavy Duty

Ford, 1986 F700 Dump truck dual gas tanks, 2 speed rear end, hitch, electric brake set up, 6 yard body with wench, excellent condition, 8K miles. $14,900. 617-944-3219 or 926-5759.

120 Auto Parking & Storage

Belmont- 2 car garage for dead storage. $100/month. Call 617-484-7964.

Winchester. Winter storage for a car. Call Shawn: 729-9259.

126 Service

Free Junk Car Removal! Wheels or no wheels. Call anytime. 492-6000.

Semi-retired Auto Body Man specializing in rust, dents & light collision. Call Rick at 944-2760.

170 Announcements

Cemetery Plots. 4 available at 1985 price. Sharon Memorial Park (Bethel Temple Area) 617-862-0026.

PAYING TOO MUCH for health insurance? The National Business Association has low group rates for everyone. Call (24 hrs.) for free recorded message. 1-800-869-4944.

172 Club Notices

Meeting Rooms available for your group. Large rooms & classrooms for a nominal contribution. Convenient to T & Route 2. Please call 643-8680 to schedule a tour.

178 Lost & Found

Found. Heights area. Large beige & white cat, double pawed, very friendly. Call anytime: 643-3615.

Found Cat- Brown torpoise tiger, girl, 3-4 months, found on Summer St., 617-648-4748.

Found - Cockateel - 8/29, West Side. Call: 617-729-4747.

180 Novenas

Thank You St. Jude for prayers answered. W.E. & P.A.P.

190 Travel & Car Pools

Ride Needed to and from Cambridge (BB&N School) from Winchester. AM and/or PM, Monday-Friday, call Bob D. 273-0250.

202 Appliance Repair

Mystic Appliance Repairs
REFRIGERATORS FREEZERS, RANGES WASHERS AND DRYERS
Over 30 Years Experience.
Same Day Service, Low Rates
All work guaranteed.
617-666-2365

206 Architects

Moore Designs Inc.
Architecture
Residential & Commercial
New construction, Additions, Rehabs.
By long established Lexington Architectural Group
617-862-3518

212 Beauty Services

Attention hairdressers, be your own boss. Rent a chair. 617-484-2374.

216 Business Services

Typing/Word processing and laser printing of Letters, resumes, Papers, etc. Fast turn around. Call Ellen at 643-2871.

216 Business Services

Belmont- Full service word processing (MacIntosh). & typing services (IBM Selectric). Resumes, mail merges, labels, correspondents, manuscripts, small business billings and more. Your office/home or mine. Call WBG Services, 484-8573.

Daniel J. Farrell
Accounting & Bookkeeping Services
Income taxes prepared.
Notary Public
Call 648-5102, Arlington

Resumes, cover letters. Create, update your resume. Free consultation. Overnight service available. MacIntosh equipment, laser printer. Meyrick, 617-863-5060.

Typing/ Word processing service. Presentations, proposals, business/legal correspondence, real estate appraisals, manuscripts, term papers, etc. Prompt and professionally done –over 15 years experience. Call Letter Perfect, 729-7595.

Typing (Belmont). Dictation, shorthand. My home. Your convenience. IBM Selectric typewriter. Satisfaction guaranteed. Notary public. Call 7-9 a.m., 5-7 p.m. 484-2055.

CLAY DELIVERS

PRICE ▼ LOCATION ▼ REPUTATION ▼ SERVICE

BEFORE & AFTER THE SALE

SALE PRICES GOOD THROUGH SEPT. 17

1991 CAPRICE
4 wheel /Anti-Lock Brakes, Air Bag, Air Conditioning, W/Walls, ETR Stereo W/Seek & Scan, Quartz Clock, RR Defog, Much More. STK #C1146
$13,995*

1991 4 DOOR 4x4 TAHOE BLAZERS
Big 4.3 V6, Auto O/D, Special Custom Cloth, Reclining Bucket Seats, Tinted Glass, Console, Performance Axle Ratio, Body Side Moldings, Insta-Track, Much, Much More. Stk.#TPWM.
$14,995*

1990 PRIZM W/AC
Air Conditioning, PS, PB, RR Defogger, ETR Stereo w/Seek & Scan, Quartz Clock, Body Side Moldings, Velour Interior, Much, Much More. Stk.#N0314.
$9090*

1990 CORSICA
V6, Air Conditioning, Auto, ETR Stereo w/Seek & Scan, Quartz Clock, RR Defog, Delay Wipers, Much, Much More. Stk. #F0164.
$9889*

1990 CAVALIER
Automatic, Power Steering, Power Brakes, Body Side Moldings, Cloth Interior, Reclining Bucket Seats, All Season Steel Belted Radials, Much, Much More. Stk. #J0340.
$7272*

'87 SPECTRUM CPE 5 Speed Economy, #P0190 **$2955**	**'87 CAVALIER WGN** 1 Owner, Only 23,000 Miles, #N0241A **$3755**	**'86 NOVA** Economy Car, Low Miles, 1 Owner, #JB1 **$3955**
'89 HYUNDAI SEDAN 5 Speed, A/C, 1 Owner, Low Miles, #L0228A **$3955**	**'86 TOYOTA 4X4 PICK UP** 1 Owner, Low Miles, #N0310A **$4955**	**'85 CELEBRITY SEDAN** V6, A/C, 1 Owner, Low Miles, #P0186 **$5455**
'86 MONTE CARLO V8, Loaded, 1 Owner, #N0308A **$6555**	**'87 CAPRICE SEDAN** V8, Loaded, Only 36,000 Miles #P0181 **$7455**	**'88 CAVALIER Z24** Loaded, All power Options, #P0188 **$8755**
'87 MONTE CARLO SS All Power, W/T Tops, 1 Owner, Only 40K miles, #M1125A **$9955**	**'87 NISSAN PATHFINDER 4X4** Loaded, Cassette, A/C & More, 1 Owner #T0554A **$9955**	**CORVETTE SALE** '85, '86, '87 '90 All clean, Low Mileage & Ready to go Call Used Car Dept for details

CLAY CHEVROLET-GEO FOR OVER 40 YEARS

*Prices reflect all applicable G.M. rebates. Daily Rental and Leasing Available.
*Prices applicable after 9/9/90

HRS: M-Th, 'til 9:00; Fri 'til 6:30; Sat'til5; *OPEN SUN. 12-5*

Exit 17 off the Mass Pike. 431 Washington St., Newton 964-3000

JUST MINUTES FROM BOSTON, CAMBRIDGE, NEEDHAM, WELLESLEY, NATICK, FRAMINGHAM, WAYLAND, WESTON & BROOKLINE

222 Carpentry

AAA Quality! All types of carpentry work. Will do repairs and new work at reasonable rates. No job too small. Insured. John McCadden: 643-4341.

Acorn Construction

General Carpentry
Fine Woodworking

Home repair, renovations, additions, by honest, reliable, experienced team. Projects of all types and sizes. Free, quick estimates. Reasonable prices. Call us with your project. 648-9128.

Ames Carpentry.

Remodeling/Additions.
Specializing in
Kitchen & Bathrooms.

648-7028.

A & B Construction. Additions, Baths, Kitchens, Decks, Ceramic Tiles, Remodeling. Licensed and insured. Quality work. Reasonable rates. Free estimates. References. Call Mike, 617-438-0898.

Carpenter, Decks, porches, doors, locks, windows. Licensed and insured. Edward Rongone: 646-1664.

Carpenter. Install/replace, windows, doors or stairs. Window cords, interior painting. Jack. 646-3237.

Carpentry, remodeling, ceramic tile, general repair work. No job too small. Porches, decks, additions, bathrooms, kitchens, counter tops, playrooms, painting, roofing, etc. Free estimates. 861-9004, 826-7124.

Carpentry. Repairs, remodeling, additions, decks, custom woodworking. Built in bookshelves, cabinets. Quality work. 926-5375.

Carpentry work of all types. Porches, stairs, doors and windows. Licensed and insured. 438-7293.

Contact Lenny's Fine Carpentry for custom cabinets, counters, tile back splashes and carpentry. Save 10% on interior work. Limit 1 discount per new customer. 646-0548.

Custom Contracting Inc. General Carpentry, Quality Workmanship, Repairs, Additions, Renovations, Window Replacements. Licensed and Insured. Shawn McCadden. 648-2835

Cutting You A Great Deal

...On Your Next Remodeling Project
Licensed and fully insured craftsman will assist you with quality workmanship. Big jobs, small jobs, or anything in between

Call Patrick Hayes,
924-1244.
License 052344
References available.

Decks! Decks! Decks!

CALL THE DECK SPECIALIST

617-899-8138

ED LOCKE
FINE CARPENTRY
Remodeling and Additions
Projects of any size welcome including decks, porches, kitchens, baths and family rooms. Free estimates, many satisfied customers.
Call 323-5381.

Handyman. Carpenter does decks, porches, stairs, bulkheads, and interior household repairs. Quality work! Call Bob, 648-4431.

James C. Barr
CONSTRUCTION CO.

"WE DO IT ALL"

DECKS
PORCHES
ADDITIONS
GARAGES
ROOFS

Call today for your FREE consultation & estimate.

Call now, 899-8138.

Jim Donovan carpentry. Interior/ exterior repairs and remodeling. Decks, porches, windows, cabinets. Free estimates. Insured and licensed, 324-4721.

J.K.M. Renovations

ALL TYPES OF
interior/ exterior renovations and remodeling. Additions, decks, kitchens, baths, drywall. Custom cabinet making. Licensed and insured. Quality work, references available.
395-9512

J.V.S
Harvest Builders
High Quality European Craftsmanship
Custom Woodwork,
Cabinets Built & Installed.
Stairs Built or Repaired.
Interior & Exterior
Recommendations on Request
Call Jan at 617-932-0305

J & B
General Carpentry
Interior-Exterior
Remodeling, Additions
Porches, Decks & Kitchens
617-648-8673

Level & Plumb Construction

Renovation, remodeling repairs. Fine carpentry, cabinetry. Quality work at reasonable rates.
For free estimates call
484-0346/868-WOOD.

MILLIGAN CARPENTRY

All phases of interior and exterior carpentry. Remodeling a Specialty.
Licensed, insured, references.
646-4456.

Kitchen & Bath Specilists. New or refaced, basements, family rooms, doors & windows replaced. Leave message anytime for free estimates. 932-6280.

222 Carpentry

Carpenter Service
REPAIRS, REMODELING
improvements. Doors, windows, cabinets, gutters, porches and roofing. Good, dependable service. 643-2519, Larry Barrell.

226 Ceilings

Repairs. For Walls and Ceilings, Cracks, Patches and Holes Repaired like new. A-1 Painting and drywall. Guaranteed work. Call Michael Garrity, 729-1279.

228 Ceramic Tile

Ceramic Tiling & Marble Work. Repair work our specialty. No job too small. Free estimates, 489-3734.

Ceramic Tile

REPAIRS, REGROUTING,

New installations, kitchens, bathrooms. Free estimates. Call 438-2401 after 5:00 pm.

Classic Bathrooms
Complete Remodeling and tile repairs. Ceramic tile and marble. All work guaranteed 5 years.

CALL
Roger Saquet
489-4530

Mike's Tiling

TILE WORK
New and Repairs
Free estimates
Call Mike:

646-8879

RG ceramic tile work. Repairs & Remodeling for bathrooms and kitchen floors. No Job Too Small. Call for free estimates. 617-890-0896, Renato.

R. L. Tighe

Custom Tiling

CERAMIC, QUARRYmarble. Complete kitchens and baths. Free Estimates.

646-1362

R & M Tile Company
Over 15 Years Experience.
We Specialize In Repairs.
No Job Too Small.
Regrouting, Caulking
Loose Tiles Replaced
Also New Installations.
Free estimates.
Call 776-6028.

230 Child Care Services

Adventures Toddler Pre-School Center
FULL OR PART TIME care available. Enrichment program for toddlers 15 months to 2.9. An academic readiness skills program for 2.9 to 4.9.

Open year round.

BELMONT: 484-2005.
License 3-88.
WATERTOWN: 926-8296.
License 001070.

After school child care in Lynch Elementary area. Accepting only 2 children ages 7 & up. Will provide transportation from school and possible other after school activities. Also home cooked meals if needed. 729-1136.

All Ages Welcome, full/ part time in warm & loving family day care. Lic 44588. Call for details. 484-6803.

All Ages welcome. Full or part time childcare. 14 years experience. Meals provided. Grove Street, Win/Med area. Convenient to train. License 51354, 396-4748

Another Place to Grow offers toddler, pre-school, pre-k and kindergarten programs. Flexible scheduling is available including a special morning program. Our curriculum is designed to maintain and deepen your child's natural curiosity and enthusiasm for learning. We have been providing quality child care since 1979. License 002062. Please call 646-7689.

Arlington Infant, Toddler Center
IMMEDIATE OPENINGS for toddler and preschool. Ages 12 months to 5 years old. All openings in a warm, loving, learning environment with qualified caring teachers. License-000606. 646-7623.

A loving mother of 1 will care for your child in her Arlington home. Excellent references. License 58115. 617-646-8249.

A Place To Grow
259 Beech Street, Belmont.
(617) 489-4240
Ages 3 months to 5 years.
7:30 am to 6:00 pm.
** Limited Openings Available for Fall.
** Flexible and part time programs.
** Caring & Professional Staff.
** Small classes offering a developmentally appropriate program of learning thru play.
** Secure loving and creative environment.
** Providing quality childcare since 1979.

Child Care openings. Loving, professional, child care for toddler/preschoolers. Spacious, well equipped play areas (inside/out). Healthy snacks and lunch provided. Excellent location. License #54841. Call 641-4778.

Daycare is Funcare
Home daycare mom with 17 yrs experience, has full/ part and drop-in openings. Snacks & meals provided. Nice yard & play room on quiet street. Minutes to Rte 93. Excellent references. Lic #53568
756-0321
729-3198

FAMILY DAYCARE
SMALL STRUCTURED DAYCARE
Has immediate openings for children of all ages. Flexible hours. Nutritious meals and snacks, arts and crafts, books, music and more. License 48018. Call 641-2711.

Family Day Care/E. Arlington. Hardy School area. 15 yrs. experience. Playroom,yard,meals/snacks. Approved assistant. Toddlers & Preschoolers. Call Gayla 646-9986. Lic#58046.

Family Run Daycare home. In the Arlington Heights, Dallon Area. 10 years experience. Large, fully equipt playroom. Fenced in yard. Lunch and snacks provided. Approved assistants. Plenty of TLC. Ages 18 months to 4 years. For appointment call, Diane 641-4144, lic # 55339.

230 Child Care Services

Infant or children after school in my Watertown home. License #55452. 924-4976.

Learn To Grow
Ages 15 months to 5 years.
Hours 7:30am to 6:00pm.
Immediate full & part time openings. **Our Center is a clean, bright & safe environment with warm, nurturing teachers.** Application for September now available. 2-5 day options. **Location:Gibbs Junior High, Arlington. 646-3855. License 45063.**

Lexington Day Care mother has 1 full time or part time opening for child 2 years or older. Meals & snacks provided. Safe & nurturing care. Located near Arlington/Winchester line. Paula: 863-1302.

Licensed Day Care. Openings for infants - 2 years old, full time, 8AM-5PM Mon-Fri. $4/hr. For information call 628-9854. License 58718.

Mom w/ 1 year old will babysit in your Arl. home. Grad. degree. $6. Call 646-3687.

Seeking child/16 months to share day care with 16 month boy in Watertown home. Tuesdays & Thurs, approximately 6 hours. 617-926-8660.

We are a trio of fun-loving 3 1/2 year olds looking for another 3 or 4 year old to join us in a caring family day care home run by a former Mass. Certified teacher. License 52039. Call 721-0773.

232 Chimney Cleaning

B & B
Chimney Sweeps
PROTECT AGAINST Dangerous chimney fires by having your chimney cleaned professionally. Pointing and rebuilding. Fully insured contractor. Free estimates. B&B Chimney Sweep Co., 641-2004.

234 Cleaning Services

Abracadabra! These Fussbudgets will clean your house, condo or office like magic. References available. Free estimates. Call Phyllis, 933-0121 or Beryl, 646-8261.

Apartments cleaned. Honest, reliable person. Excellent references. Call 646-1834.

A Better Company.....

1 Time Cleaning
EXPERIENCED
Team Specializing in
HEAVY DUTYcleaning and rental cleanups, walls, woodwork, cellars. One room or entire house.
617-396-2290.

Cleaning Woman available. 15 years experience. Reliable with excellent references. Call 646-3156.

Final Touch Cleaning - Homes, offices, empty apartments, garages, yards. Free estimates. 617-666-8684.

G H Housecleaning
ONE MANoperation. Excellent long standing references. Weekly or biweekly. Serving Lexington, Belmont, Arlington, Winchester.
862-8494

Housecleaning. Honest, reliable, non-smoking. References. Call: 729-4167.

If you need housecleaners, people with experience and with references please call Lia at 926-0908.

Miller Home Services. Meticulous room cleaning. Windows. Light painting & yard work. All work performed or supervised by proprietor to assure the highest quality workmanship. References. Free estimates. 891-3298.

M&M CLEANING SERVICE
Home and office cleaning. We can beat any estimate. Rug shampooing. Free Estimates.
CALL
937-0163

Nice & Clean. Quality home and office cleaning.References. Free estimates. Call Herly: 662-8067.

Quality Housekeeping Service Inc. Best in New England. Quality and low price. Full insurance and bonded. 625-1466.

Reliable, dependable, experienced, very good! References. Call 508-393-1497.

Will Thoroughly clean home/office weekly/biweekly/one time, excellent references. 862-6457.

Miriam's Cleaning Services. $9 per hour, 6 days per week, references available. Call Miriam Gomez. 617-868-7708.

238 Computer Services

Lists, automated & computerized, mailing lists, space & equipment inventory. Finish & furniture schedules. Space programs, financial records, & others as necessary. Services offered. Key punch data entry, revisions & maintenance, disk & hard copy reports, training & spreadsheet analysis, modest projects encouraged. For free initial consultation call J F Lombard 617-721-2093.

240 Contractors

Affordable Construction and Remodeling by Michael S. Carney. Additions, Decks, Kitchens, Bathrooms. Top quality. Interior/ Exterior work. Licensed and insured. 648-4838 or 721-2137.

Cariano Construction Company
Home Improvements
Reasonable prices.
Free estimates.
Call 617-964-6955
Joel Morano, Tom Polcari.

General Contracting

ALL PHASES of remodeling. Decks, painting, roofing. Licensed and insured. Call John: 617-643-5249.

General Contractor
Exterior-Interior
Remodeling/Renovations
Repairs/Additions
Residential/Commercial
J.P. Puopolo, Inc.
643-5926/641-1460
40 Years Experience
Licensed & Insured

242 Counseling

Affordable Counseling - Anita Lofgren-Chung, MDIV. Individual, Marital, Family. 617-721-0823.

Getting Unstuck/Starting Over. Career and job change. Doing more with your talent and energy. Free brochure. Free introductory session. Call 617-863-8448.

250 Drapery

Draperies Custom made with your fabric. Quality work, fast service. Also alterations. Reasonable rates. 729-3664.

Grace is back! Grace's custom made draperies. With your fabric plus alterations. 396-2961.

252 Elder Care

Convalescent Care
HOMEMAKERS AND COMPANIONS
Available to live in or live out in your area.
Minutewomen.
Established since 1969.
862-3300

Hope Home Care Services-Provide live in and live out, companion, nurses aid, homemakers, caring & compassionate, Ref's avail. 24hrs. services.492-7532.

254 Electrical Services

A.F.T. Electric
QUALITY WORKat reasonable rates. Residential and commercial. No job too small. All types of electrical work. Masters A9487.
641-3652.

CONNECTIONS

484-8947

INSTALL/REPAIR

Telephone systems, jacks, answering devices, modems, VCR's, fixtures, doorbells, intercoms.
Telephone Wiring
Equipment Repair
Business/Residence
AT&T Quality
at 1/2 the price
Experienced telephone technician will install, move or repair wire. 1 year warranty. Senior Citizen Discounts.
FREE ESTIMATES

Giacomo Giardini. Journeyman electrician. License E26004. No job too big or small. Free estimates. Reasonable prices. 641.1774.

John A. Crobsy,

MASTER ELECTRICIAN.

License number A10614. Electrical contracting, Burlington, Mass.

273-1628.

J.T. Ryan. Master electrician. No job too small. License A7856. 646-0634.

Lou Melchionno. Licensed electrician, E29645. Quality work/reasonable prices. Free estimates. 395-0327.

Low Cost electrical work. Residential and commercial. Old and New. Free estimates. Licensed electrician. License E23503. Call Sal, 643-5132.

258 Entertainment

Award Winning Entertainment
By Janine:
MAGIC, JUGGLING,
and VENTRILOQUISM
For Children or Adults.
Corporate or Private Events
Call 617-646-9215

Magician, Fred The Fantastique. Delightful, professional, entertainment for children and adults: banquets, parties, holiday fairs, school events. Call now: 646-7949.

260 Excavating

Bobcat And dump truck services. We remove and deliver all types of solid material. Free estimates. Owen, 484-4837

262 Fences

Fences Installed
New installations or repairs. All types of wood. Chain link. Small jobs or large. Free estimates. Arlington Fence. Call 648-9359.

Fences Installed

New installations or Repairs. All types of wood. Chain-link. Small jobs or large. Free estimates. Arlington Fence. Call 617-648-9359.

264 Floor Services

American Floor Craft
Wood Floor Specialists
Sanding
Staining
Refinishing
And Installation
Over 10 Years Experience
Free Estimates
1-800-765-5660

Dan Floors company. Floors installed, sanding and/or refinishing. For free estimates call Dan at 729-9025.

Floors Sanded, installed, stained, refinished. Expert, quality work. Free estimates. 389-9372

Floor Refinishing. Floor sanding and refinishing 1 day 3 coats. Expert and courteous service. 647-3856.

Hardwood Floors
Installed, Sanded and refinished
Expert & Courteous Service
617-923-8871
The Floor Sanders Co.

J & L Floors Hardwood Floors installed, sanded, finished. Quality workmanship. References. 646-7497.

MIKE'S FLOOR

Sanding, Refinishing, Staining, New Hardwood Installing. Low Rates. Fully Insured. Free estimates.

Call 617-381-8746

Peter's Floor
Professional Sanding, Refinishing, Staining, Installation, Repairing
Low $$. Fully Insured. Warranty. Free Estimates.
617-569-2499

Wood Floors professionally sanded, refinished and installed. Free estimates, references. Call Robert A. Rich at 617-665-9435

266 Garage Doors

* Ad-Tip *
Classified's Got Style!
LINE AD STYLE 2:

This is a Style 2 Ad, Called Modified Display
Ask For Modified Display When You Desire:

• CENTERED LINES
• FULL CAPITALIZATION
• BOLD WORDS WITHIN AD
• 3 SIZES OF LETTERING, SHOWN AS FOLLOWS:

14 Point
9 Point
7 Point

Style 2 Ads are priced by the agate line. One inch minimum ad size is required.

268 General Services

Assembly Required
If it requires assembly, Call Assembly Required. Furniture, Gas Grills, Exercise Equipment, Etc. 617-646-2933.

270 Gutters

AAA Quality Gutters. Conductor pipes, repairs- recover and strip. No job too small. John F. McCadden & Sons. Insured. Licensed. 643-4341.

American Gutter Cleaning
Thoroughly cleaned and flushed. Average house, $35 to $75. 7 days. Quality aluminum, screening installed.
1-800-322-1920
Or 354-2231

GUTTER CLEANING SPECIALIST
Gutters Cleaned
Repaired
& Screened.
Call J.A. Burroso Home, 488-4542. 483-3590, Ask For Fred.

The Gutter Man

6414338

Lou MacIssac Owner
Division of Clearview
Window Cleaners
Gutters Cleaned, Oiled, Repaired.
Seamless Replacement.

272 Hauling

CLEAN-UPS & REMOVALS DUMP TRUCK FOR HIRE.
Oil tanks, hot water tanks, boilers, rubbish, radiators, appliances, etc. No job too small or too big. Reasonable rates. Call Jim, 438-2786.

274 Health & Fitness

FAMOUS REVOLUTIONARY RUSSIAN SMOKING and weight loss treatments. Highest success. One time individual treatment erases smoking or food desires without hypnosis. $50. No waiting! Brookline (617)566-0169.

280 Housecleaning

Are you looking for a housecleaner? Call a responsible and careful woman with excellent references that can help you! 617-926-2271.

Housecleaning- Reliable, experienced, thorough. Will make your home sparkle. Excellent References. 617-648-7724.

Master's Student cleans homes/offices. Reliable, thorough and clean. Dana:924-7945.

Perfect cleaning done your way not mine. Reasonable rates. Will clean as many times as you want in a month. On time, charge by job. Excellent references. Call for a clean home at 617-646-5699. Message.

PROFESSIONAL CLEANING
For home or office by honest dependable and experienced housekeeper. Weekly, bi-weekly, monthly, or just once. Excellent references. Reasonable rates.
617-246-5707

282 Household Repairs

Ace Handyman. No job too small. Woodworking, painting, electrical, 10 years with Quality Cabinet Shop. Free estimates. Frank, 395-1473.

Carpenter For Hire - Small jobs, decks, porches, stairs, painting, repairs, remodeling, experienced, own tools & truck. Neil 617-926-5759.

Fixin' Things
Furnaces, Boilers, Oil Burners. Installed and serviced by licensed technician. Plumbing, Electrical, Carpentry. Small projects needing assembling or fixing. Call Stephen for free Estimates, 648-4903.

Handyman With own tools and pickup will do small projects, carpentry, plumbing, etc. Call Bob, 395-4626.

Joe's Plastering
Complete Plastering Service

new and repair stucco work. Call Joseph Rosa at 617-643-9546.

286 Instruction & Tutoring

Ceramic Lessons, Belmont. Monday, Tuesday and Thursday, 7:00-10:00p.m. Call after 6:00p.m. for further information: 484-7682.

Certified Experienced S.A.T. teacher will teach 6 week course in S.A.T. verbal preparation. Reasonable rates. Call 729-2616.

Certified teacher available for all subjects, grades 1-6. Please call 617-641-2635.

French Tutor - High School and college all levels. Will come to students home. 617-646-0437 after 6pm.

Gazzar Piano Studios- Training in Suzuki, traditional, pop, for piano or keyboards. Recitals & national auditions. 2 locations. Private or group, Art Center 646-7768.

Learn to play the piano! Popular, blues, improvisational technique and traditional instruction. Specializing in adult beginners. 643-0139.

286 Instruction & Tutoring

Maz Piano Studio
PIANO LESSONS: Adults, children. Unique course for beginners. Technique development, improvisations, coaching for interpretation for intermediate and advanced students. 20 years experience. Z. Mazmanian, 648-0810.

PIANO, KEYBOARD ORGAN AND ACCORDION LESSONS IN YOUR HOME. Beginners to advanced, classical and popular. Theory, chords and improvisation included with lessons. Degree in Music Education and Composition from Berklee College. 25 years teaching experience. Call Al Sillari Jr.
617-625-8036.

Piano Lessons- geared to your interest, at your home, beginners welcomed. Experienced teacher/music graduate. 643-7627.

Piano Lessons
Specialty/Children
Diana Grace Demurjian, graduate of University of Lowell, in piano performance. Established studio in home. Teacher in private elementary school. 617-648-1389.

Piano Lessons for new & beginning students. Experienced instructor, references. $55/mo. 926-1876.

Piano Lessons In My Home.
Graduate of Indiana University & Eastman School of Music.
Beginners to Advanced.
Call Ann: 648-5527.

Piano Lessons. Arl./ Winch. area. All ages, all styles. Experienced teacher, will travel. Ross 647-3329.

Professional, performing pianist with University teaching experience desires students. 926-3072.

Suzuki Piano. Ages 3 & up. Open House Sept. 16, 2-4. 130 Broadway, Arlington. 643-6845.

S.A.T.Course
Proven Results
Mary Ellen Powers
617-484-3437.

Tutor
DEGREED PROFESSIONAL
Languages, math, English grammar, composition, letter and resume writing, test preparation. All levels. Private Sessions. 648-1040

290 Landscaping

AAA Landscaping, John Calareso. Trimming, pruning & mulch. Specials for Chrysanthemums & lawns installed by seed or sod. Best prices of the season. 643-8045 or 861-1034.

H&L Landscaping
Complete Service
Lawn and ground maintenance, pruning, mowing. Mulching, fertilizing, loam, landscape timber construction. Lawn design. Insured. Free estimates. Call evenings, 617-484-0420, 617-484-0323.

H & L Landscaping.
Does the economy have you down?We will cut and trim any lawn from between $25 and $30. Spring cleanups. Mulching, Lawn Maintenance, Trimming Shrubs. Plant new sod/seed. Seal Driveways. Tree work. Free estimates, 729-7950.

J&R Landscaping. Maintenance, Fall & Spring Cleanups. Can beat any written estimate. 938-5915.

Landmark Tree and landscape. Massachusetts certified Arborist. Tree removal, pruning, residential landscaping. Mike, 229-6706.

Mark's Landscaping
643-8271
Complete Service from Mowing to Construction. Design Maintenance Installation. New lawns, seed or sod. Shrubs planted. Pruning. Railroad ties or stone installation. Patios, Bark, Mulch, and more. Insured.

O'Brien Landscape
SPRING AND FALL CLEANUPS.
Complete lawn maintenance. Pruning and Planting. Bark, mulch and loam. Call David, 617-648-6227/ 508-250-8175.

REWTS LANDSCAPING
Fall Clean Ups
•LAWN, SHRUB, & TREE MAINTENANCE AND INSTALLATION
•MULCHING
•FREE ESTIMATES
721-1054

Rich Farm loam delivered at old fashioned prices. Bark mulch, fill, red crushed stone, sand. Bobcat rental. 617-233-0348.

Tassinari Landscaping
Commercial & Residential
Spring & Fall Clean-ups
Senior Citizen
Receive a 10% Discount
617-643-0222
Free Estimates

LAGACE Landscape Construction & Asphalt Paving
*New Lawns (seed or sod)
*Planting, mulching, railroad-tie walls.
*Loam, mulch, stone delivery.
*Driveway repairs & Bobcat service.
*Complete lawn maintenance, clean-ups & bush trimmings.
*Experienced and Reliable
FREE ESTIMATES
Call Marc, 648-0246.

292 Laundry

DO IT YOURSELF
OR
WE CAN DO IT FOR YOU
DROP OFF 7-10 AM.
PICK UP 5-7 PM.
FREE PICK UP & DELIVERY
Until september 30th

WASH WORKS
167 Belmont Street
Belmont, MA 02178
617-489-2278

302 Masonry

A. Montagna Sons Masons. Stairs, walks, brick, blocks, stone. All types of mason work. 899-2180.

Demirjian Contracting. We specialize in brick steps, chimney repairs, concrete work, glass window blocks, marble work, bluestone, limestone, asphalt and wrought iron work. Carpentry also. Free estimates. 648-7172 or 648-9350.

General Masonry work. Specializing in flagstone, walkways and stonewalls. 396-3474.

LEGAL NOTICES

Commonwealth of Massachusetts
Middlesex, ss. Probate and Family Court
No. 90P3894E
Notice of Probate of Will without Sureties

Estate of **John F. Holland, also known as J. Frank Holland, also known as John Francis Holland** (Died on March 14, 1990) late of Winchester in the County of Middlesex.

NOTICE

A petition has been presented in the above-captioned matter praying that a certain instrument purporting to be the last will of said deceased may be proved and allowed and that **Lenora G. Walker** of Winchester in the County of Middlesex be appointed executrix without giving surety on her bond.

If you desire to object to the allowance of said petition, you or your attorney must file a written appearance in said Court at Cambridge on or before 10:00 in the forenoon on September 27, 1990.

In addition you must file a written affidavit of objections to the petition, stating the specific facts and grounds upon which the objection is based, within (30 days after the return day (or such other time as the Court, on motion with notice to the petitioner, may allow) in accordance with Probate Rule 16.

WITNESS, Sheila E. McGovern, Esquire, First Justice of said Court at Cambridge, the 23rd day of September in the year of our Lord one thousand nine hundred and ninety.

Thomas J. Larkin
Register of Probate

ID No. 850055
9/13/90

Commonwealth of Massachusetts
The Trial Court
The Probate and Family Court
Middlesex, ss. Docket No. 88P5695E

NOTICE

To all persons interested in the estate of **Thomas A. Flaherty also known as Thomas Anthony Flaherty** of Winchester in the County of Middlesex, A petition has been presented to said Court by **Anne T. Flaherty and Albert F. Curran** co-executors of said estate praying that the license to sell issued on May 31, 1989 be ratified and confirmed giving title as described in a general petition filed August 21, 1990.

If you desire to object to the allowance of said petition you or your attorney must file a written appearance in said Court at Cambridge on or before September 26, 1990.

WITNESS, Sheila E. McGovern, Esquire, First Justice of said Court at Cambridge this twenty second day of August 1990.

Thomas J. Larkin
Register of Probate Court

ID No. 850058
9/13/90

SHERIFF'S SALE
The Commonwealth of Massachusetts
No.88999

Middlesex, ss., May 10, A.D. 1990

Taken on execution and will be sold by public auction, on Tuesday, the thirtieth day of October A.D. 1990, at ten o'clock A.M., at my office 99 First Street in Cambridge, in said County of Middlesex, all the right, title and interest that **Richard J. Winn** of Winchester in said County of Middlesex, had (not exempt by law from attachment or levy on execution) on the tenth day of May A.D. 1990, at nine o'clock and no minutes, a.m., being the time when the same was taken on execution in and to the following described registered land, to wit:

Certificate No.116307 Book No.711 Page No.157 of that certain parcel of land situate in Winchester in the County of Middlesex and said Commonwealth, bounded and described as follows:

Southerly by the end of Horn Pond Brook Road, twenty-eight and 62/100 feet; and by Carter Street, fifty-one and 42/100 feet;

Northwesterly by lot 113 as shown on plan hereinafter mentioned, one hundred ten and 63/100 feet;

Northerly by land now or formerly of Edison Electric Illuminating Company of Boston, fifty and 08/100 feet; and

Easterly by lot 75 on said plan, one hundred seven and 07/100 feet.

Said parcel is shown as lot 114 on said plan.

All of said boundaries are determined by the Court to be located as shown on a subdivision plan, as approved by the Court, filed in the Land Registration Office, a copy of which is filed in the Registry of Deeds for the South Registry District of Middlesex County in Registration Book 711, Page 157, with Certificate 116307.

The above described land is subject to certain sewer easements as set forth in a deed given by Louville V. Niles to the Commonwealth of Massachusetts, dated November 2, 1896, duly recorded in Book 2539, Page 334, and to the other easements set forth in a stipulation between Louville V. Niles and the Town of Winchester being Document 57387.

The above described land is subject to a Taking by the Town of Winchester for Easement in Carter Street for laying and maintaining main drains and sewers, Document 73493 and to a Taking for Easement in said Street and Estimated Assessment, Document 211496.

The above described land is subject to an Order and Taking by the Commonwealth of Massachusetts for easement for sewer purposes, Document 265836.
Terms:CASH

Robert F. Kucharzyk
Deputy Sheriff

ID No. 850076
9/13-9/20-9/27/90

Commonwealth of Massachusetts
Land Court
42520 Reg

To the **Commonwealth of Massachusetts;** To the **Town of Winchester,** a municipal corporation, located in the County of Middlesex, and said Commonwealth; **Mary P. Avakian, Edward Stevens, Jr. and Natalie Stevens,** all of said Winchester; **Joshua E. Davidson and Elisa Oksner, both Trustees of Parkview Electronics Trust,** both of Boston, in the County of Suffolk, and said Commonwealth; **Boston Federal Savings Bank,** a duly existing corporation, having an usual place of business in Lexington, in the County of Middlesex, and said Commonwealth; **any person interested in Moore Securities Company,** now or formerly of the State of Maryland; **Jacob P. Avakian,** now or formerly of said Winchester; **Grace O. Johnson,** now or formerly of Rutland, in the State of Vermont; or their heirs, devisees or legal representatives; and to all whom it may concern:

Whereas, a petition has been presented to said Court by **Ann M. Duran and Stephen F. Duran,** both of said Winchester, to register and confirm their title in the following described land:

A certain parcel of land with the buildings thereon, situate in said Winchester, bounded and described as follows:

Northwesterly by Cross Street, 120.26 feet;
Southeasterly by Lowell Avenue, 168.82 feet; and
Southwesterly by land now or formerly of Mary P. Avakian, 113.02 feet.

The above described land is shown on a plan filed with said petition and all boundary lines are claimed to be located on the ground as shown on said plan.

If you desire to make any objection or defense to said petition you or your attorney must file a written appearance and an answer under oath, setting forth clearly and specifically your objections or defense to each part of said petition, in the office of the Recorder of said Court in Boston (at the Court House), on or before the eighth day of October next.

Unless an appearance is so filed by or for you, your default will be recorded, the said petition will be taken as confessed and you will be forever barred from contesting said petition or any decree entered thereon.

WITNESS, Marilyn M. Sullivan, Chief Justice of said Court, this thirtieth day of August in the year nineteen hundred and ninety.
Attest with Seal of said Court.

A true copy
Attest:
(Seal) Jeanne M. Maloney
Deputy Recorder

James T. Downes, Jr., Esq.
37 Union Park,
Boston, MA 02118
ID No. 850031
9/6-9/13-9/20/90

Commonwealth of Massachusetts
Middlesex, ss. Probate Court
No. 87P6102E
Notice of Fiduciary's Account

To all persons interested in the estate of **Ruth H. Chipman** late of Winchester, in said County, deceased.

You are hereby notified pursuant to Mass. R.Civ.P. Rule 72 that the 1st and final account of **Bank of New England, N.A. and David R. Chipman** as Executors (the fiduciaries) of said estate under the will of said deceased has been presented to said Court for allowance.

If you desire to preserve your right to file an objection to said account, you or your attorney must file a written appearance in said Court at Cambridge on or before the 3rd day of October, 1990, the return day of this citation. You may upon written request by registered or certified mail to the fiduciaries, or to the attorney for the fiduciaries, obtain without cost a copy of said account. If you desire to object to any item of said account, you must, in addition to filing a written appearance as aforesaid, file within thirty days after said return day or within such other time as the Court upon motion may order a written statement of each such item together with the grounds for each objection thereto, a copy to be served upon the fiduciaries pursuant to Mass. R.Civ.P. Rule 5.

WITNESS, Sheila E. McGovern, Esquire, First Judge of said Court, this 28th day of August, 1990.

Thomas J. Larkin
Register

ID No. 850059
9/13/90

Commonwealth of Massachusetts
Land Court
Department of the Trial Court
(Seal) Case No. 150222

To Peter Wasserman and Sharon M. Cerny, Trustees of Recoa Realty Trust II; Robert M. Hurst, Trustee of Dasay Realty Trust; and Graphics Leasing Corporation, Acoustex, Inc., Sanwa Business Credit Corp. and Citicorp North America, Inc. and to all persons entitled to the benefit of the Soldiers' and Sailors' Civil Relief Act of 1940 as amended: **Winchester Co-Operative Bank** claiming to be the holder of a mortgage covering real property in Winchester, Lot B., McCall Road, given by **Peter Wasserman and Sharon M. Cerny, Trustees of Recoa Realty Trust II** to plaintiff dated December 14, 1988 recorded with Middlesex County (Southern District) Registry of Deeds, Book 19529 Page 191 has filed with said court a complaint for authority to foreclose said mortgage in the manner following: by entry and possession and exercise of power of sale.

If you are entitled to the benefits of the Soldiers' and Sailors' Civil Relief Act of 1940 as amended and you object to such foreclosure you or your attorney should file a written appearance and answer in said court at Boston on or before the 22nd day of October 1990, or you may be forever barred from claiming that such foreclosure is invalid under said act.

Witness, Marilyn M. Sullivan, Chief Justice of said Court this 4th day of September 1990.

Charles W. Trombly, Jr.
Recorder

ID No. 850060
9/13/90

An effective way to reach 100,000 Potential Customers, with a Professional Directory Ad
...in Our Four Publications
The Arlington Advocate
Winchester Star
Belmont Citizen-Herald
Watertown Sun

Call 729-8100

Ask for ext. 2451 or 2453 2452 or 2454

302 Masonry

Masonry Work
All Types
Specializing in Flagstone Walkways- Brick Stairs Cement Work.
Free Estimates.
Call anytime 617-396-0795.

Watertown Mason. All type of masonry work. Cement work. Free estimates. Call anytime,. 489-1426.

304 Moving

Need a pickup truck for a small/medium size load? Moving locally, appliances. Odd jobs handyman. Call 876-4665.

306 Painting

A-1 Painting
20 Years Experience
Interior/Exterior. Gutters cleaned and oiled. Old loose and peeling paint scraped. Bare spots primed. Windows puttied. Caulking.
Minor carpentry repairs
Free estimates.
Call 646-7838

A qualified Painter. Ceilings a specialty. Call Mel after 5:30 p.m. and weekends: 617-729-8227

Bolduc Painting
Now scheduling for Winter work/ Spring & Summer 1991. Interior/ exterior, quality work. Gutters and Light carpentry also done. Fully insured, reasonable rates. Free estimates. Bob: 646-0564.

Bo Brothers
PAINTING
Interior/Exterior
Free estimates
SEE OUR DISPLAY AD IN THE BUSINESS DIRECTORY
Mike, 623-6568

Experienced interior and exterior painting. Free estimates, very reasonable, very reasonable rates. No job too small. Call anytime. 617-729-4438

Hercules Painting
PROFESSIONAL SERVICE
Exterior and interior. Commercial/residential. Low prices. Fully insured. Free estimates
391-6666

INTERIOR PAINTING
Any Other Home Improvement Jobs Done Fast and Efficiently
Excellent Rates
Free Estimates
References
Light Carpentry-General Repairs- Quality Work
Call 288-2392

John Simpson House Painting
Interior-Exterior
Free Estimate
617-643-6558

Joseph Woods Painting & Wallpapering. Interior specialist. Free estimates. Expert careful preparation. Moore Paints. 20 years experience. Excellent references. Prompt reply. 235-1091.

J.D. Painting Interior/Exterior painting. Wallpaper removal, wall and ceiling repair, prompt. John anytime, 648-9350.

Painting & Wallpapering
Interior & Exterior
Free Estimates
No Job Too Small
Clean & Efficient Work
Reasonable Rates
Call 646-7028

Precision Housepainters
Painting and repairs at reasonable prices. Large and difficult jobs our specialty. 20 years experience, fully insured. Call Roger Saquet 617 489-4530.

308 Paving & Seal Coating

DRIVEWAYS PLUS
Asphalt, Concrete, Brick and Stone
Excavation, Trucking, Masonry, Fencing.
Free estimates. References.
Call J.A. Burroso. Home, 488-4542
483-3590, ask for Fred.

310 Pet Services

Best, experienced pet sitting care in the comfort of your home that money can buy. Insured. Pet-Estrian Services. 484-2489

Brenda's Pet sitting and dog walking at your home. Experienced. References. T.L.C. 625-1393.

Train Your dog at the New England Dog Training Club. Waltham boys Club, Waltham. Thursdays, 7:00 pm. Call 277-3893 or 235-2947.

314 Piano Tuning

Belmont, concert piano service. Tuning, voicing, regulation. All work guaranteed. First visit 10% off. Call 489-5433.

Henry Holland, piano tunertechnician. Tunes, reconditions pianos. Free estimates given. All work guaranteed. Call 721-1389.

316 Plastering

Plastering Ceilings, walls, etc. Quality workmanship. Always a job well done. Clean. Larry McLaughlin, 617-935-1820.

318 Plumbing

Brittany Plumbing Services
Remodeling and repair. Kitchens and bathrooms
Free estimates.
No job too small.
License: 20530. 641-3286.

H.A. English. Plumbing, heating, drain cleaning service. Free estimates. License 21009. 923-2384.

Jim's Plumbing
484-8234
Heating/Gas Fitting, Kitchens and Bathrooms, Tile Work,
LICENSED/INSURED.
Free Estimates.

Lundy Plumbing & Heating. Water heaters, remodeling, new installations. Fully insured. Free estimates. License 22000. 932-1129.

MACDONALD PLUMBING
Complete Bathrooms
(Usually under $4,900)
Kitchen & Bathroom Faucets
Minor Repair Work
Boiler Installations
Best Rates, Quick Response
License 22122, 643-9214

318 Plumbing

Mirabella
Plumbing & Heating
Fast, friendly plumbing service is not a thing of the past. All your plumbing needs performed at reasonable rates.
** 625-1396. **

320 Professional Services

CPA, 10 years experience to assist in bookkeeping, typing, accounting projects, spread sheet analysis & financial planning. 773-6383.

Feeling Fat? Eating Problems?
HELP IS AVAILABLE
Work with a qualified psychotherapist in individual or group therapy. Annie Cole, Partners in Personal Development. 646-6693.

The Personal Touch
We offer you a professional, dependable, conscientious in home care. Cleaning or companionship for parents or grandparents. Call today for an appointment and free estimate. Local references are available.
617-497-6639

TimeSavers Unlimited.
Need time? Provide multiple services, coordinate socials, manage household accounts & errands. 729-3609.

326 Remodeling & Repairs

CJ Builders. Carpentry, Remodeling, Repairs. Residential/Commercial. Interior/Exterior. Estimates. 776-1172.

G. H. I. Remodeling
KITCHENS & BATHS
Additions and porches. Replacement windows and doors. No job too big, no job too small. Please call Mr. Tibbetts at
648-3620

K & K Remodeling
Additions, garages, roofing and gutters. Specializing in kitchens baths and cellars. Free estimates.
Call Kurt, 396-9689

Retired Builder wants odd jobs- Roofs, painting too. 617-484-5931.

T.C. Remodeling. Tile installation specialty. Dependable installer with experience. Tiles installed on floors, walls, counter tops, sink back splash, kitchens & baths. Reasonable prices. Please call Glen: 354-6866.

Wayland Construction Co. Remodeling, additions, roofs, siding & new construction. Call Bob Wayland: 862-6049.

328 Roofing

AAA Quality Roofing. Conductor pipes, repairs recover and strip. No job too small. John F. McCadden & Sons. Insured. Licensed. 643-4341.

Arimont Roofing Company Roofing, gutters, ice backup prevention. Chimneys repaired and rebuilt. Licensed and Insured. 648-1010 or 862-2034.

Brid Roofing. 20 year warranty. 1000 square feet, $995. Sullivan. 776-7025.

DC Roofing. All roofs, gutters and chimneys. Free estimates. Insured. Mr. Cox. 863-8033 or 484-7451.

MICHAEL POWERS S & L ROOFING
Residential
&
Commercial
Free Estimates
729-5207

Richard's Roofing
ROOFS, CHIMNEYS OR GUTTERS
484-7913
Licensed ***** Fully Insured
Free estimates
We keep you covered.

R & D Roofing
Shingle Roofs, Gutters, Facia Boards and Carpentry. All Work Guaranteed. Call 641-2036.

Slate Roof Repair
Copper Work Inclusive
Free Estimates
617-938-6036

334 Sewing & Alterations

A Wedding, Bridesmaids gowns, expertly made, fast personalized service at reasonable prices. 646-1834.

Dressmaking. Home Decorations. Alterations. Knitting. Original designs. Call Nancy, 617-623-8975.

338 Snow Removal

Family Pride Service. Plowing, Hauling, Sanding. Radio dispatched 24 hours. Call: 623-PLOW, 491-1615, 623-TRUK.

342 Tree Service

Arlington Tree
643-5151
Providing full tree care services. Pruning and removal, large or small. Mass. Certified Arborist.

Belmont Tree
Mass Certified Arborist
Plant Heath Care
Pruning and Removal.
Fully Insured
484-1992

Matthew R. Foti
Mass. Certified Arborist
All aspects of professional tree care, including large tree removal. Fully insured.
861-0505

McDonough Tree Removal
TREE removal experts. Large tree removal. Land clearing, pruning, cabling, firewood, stump removal. General trucking. Bucket truck and 100 foot crane for hire. Free estimates. Fully insured. 861-1300.

Northeast Tree, Inc.
935-1988
944-9885
SEASONED FIREWOOD.
Stump grinding and landscaping. Fully insured. Free estimates.

Trees removed- large and small. Insured. Please call Anthony: 646-5516.

Tree Pruning

TREE TAKE downs- all types of tree work. Massachusetts certified. arborist.

729-4534

342 Tree Service

Tree removal and pruning. Free estimates. Over 20 years of experience. 484-7682.

Winchester Tree
729-0095
Pruning and Removal
Tree Preservation
Fully Insured
Mass Certified Arborist
Peter M. Wild

344 Video Services

EXPRESSIONS IN VIDEO
***Weddings *Anniversaries**
***Parties *All Occasions**
***Photographs Transferred to video**
***Music/Titles added**
***617-648-3305**

346 Wallpapering

A To Z Wallcovering
HANGING and removal, wall preparation, related painting, ceilings, trim. Guaranteed satisfaction, references. Call 646-7178, John Mahon.

PAPER HANGING
From $6.00 per roll
25 years experience
All Work Guaranteed
CALL BOB
After 6pm
938-4926

Paper hanging, removal, wall preparations and interior painting. Small jobs welcome. Free estimates. References provided. Call Bob, 492-2287.

Paper Hanging, wallpaper removal, interior painting. Free estimates. Call Sarah Smyth: 969-5986.

Quality wall papering with a feminine touch. Call Claire: 643-7134.

Quality wall papering with a feminine touch. Call Claire: 643-7134.

Wallpapering-
Paperhanging, Painting, Repairs. Free estimates. 617-648-0290.

Wallpaper Hanging
No Job Too Small.
Free estimates.
Jean: 923-4077.

348 Waste Removal

Attics, Cellars, & Garages
COMPLETE CLEANOUTS.
Prompt, Reliable service. Free estimates. Call David, 648-6227.

A.A Disposal
Complete removal of any unwanted junk, furniture, appliances. Will haul anything away. Prompt, reliable service. Low rates. Free estimates.
Doug: 438-3518

Free Estimates. Reasonable Rates. Attics, Cellars, Garages cleaned. Rubbish removal. residential , Industrial. 861-8879, 729-4761.

Free estimates, reasonable rates. Attics, cellars, garages, construction debris, oil tanks pumped and removed. Call John: 861-8879. 729-4761.

Reasonable Rates removal of any unwanted items. Yards basements and garages cleaned. Jim 861-1276.

Removal of construction debris and roofing material. Cellars, Attics, Garages and Yards also cleaned. Ed, 933-3172.

Rubbish and scrap metal removal. Appliances, boilers, oil tanks, miscellaneous services. Free estimates. Call Bob, 776-5374.

Trash Removed, Yards, Houses, Garages, including construction materials. Fast service, Solid Fill removed. Bobcat Services. Call Owen or Ed: 484-4837.

We remove debris. Some demolition work. Reasonable rates. Call Mike at 646-2701 after 5 p.m.

352 Window Cleaning & Replacement

AAA Clearview Window Cleaners
641-4338
LOU MACISAAC- OWNER
GUTTERS CLEANED, oiled and repaired. Fully insured. Free estimates.

Dave and Ed's window and gutter cleaning. Windows painted and re-glazed. Quality work, reasonable rates! 246-3035, 926-0509.

NUCLEAR WINDOW CLEANING
Beautify your home and see a clear view this Fall. Have your windows cleaned by Nuclear Window Cleaning. Call **Mark at 484-7149** for your appointment.

354 Window Treatment

WORN OUT WINDOW CORDS REPLACED AND SCREENS REPAIRED
617-648-4677

502 Business Opportunities

AMERICAN DREAMS LOCAL fruit juice route can earn you up to $52,000 per year. Service Holiday Inns, Best Western, Comfort Inns or other company owned accounts. Part or full time. No selling involved. Requires $13,000 cash investment. Call 1-800-782-1550, operator 7 anytime.

I found a way to escape from being a wage slave. I kept my job while my customer list grows in a high-profit multi-level business. You too can profit off this unique opportunity. For free information call today: 729-9467.

Self-Employment from home, part time. Wholesale, retail, mail order business affiliated with several major US corporations. Call 942-0944.

602 Garage Sales Arlington

8 Brooks Avenue. Saturday 9/15, 9-6 p.m. Rain date Sunday 9/16. Clothes, furniture and more. Everything must go!

Doll/Yard Sale- Large collection modern dolls at prices well below book. Toys, games, etc. 9/15 8:30-4pm., 20 Newcomb St., Rain or shine.

76 Hillside Ave., Arlington Heights, near Park & Mass Ave., Sat. 9/15, 9-5. Moving sale. Kitchen items, bedding, clothes, etc.

22 Marion Road. Saturday September 15, 10-2 p.m. Best yard sale of season. Rugs, clothing, many other useful and interesting items.

Yard Sale 9/15 8:30-3:30. Rain 9/16. 85 Columbia Rd., corner Falmouth Rd., & Columbia Rd., hardwood chairs, claw footed bathtub, kids things, great stuff.

141 Park Ave Ext. Near Summer St. Sat 9/15. 9-3pm. Books, carpenter tools and furniture.

160 Renfrew Street, Sat. 9/15, 9-2. Yarns, yarn books, arts & crafts, & miscellaneous items.

180 Hillside Ave., 9/15 9-3pm., Multi Family Sale, household items, toys & much more. Rain 9/16.

223 Florence Avenue - Arlington Heights area, multi family, Sat. 9/15, 9-3. Don't sleep too late

22 Mystic Valley Prkwy. Sat 9/15, 9-3pm. Multi family. Atari 7800 & games, gas grill, household & more.

243 Florence Ave, Sat. 9/15, 9-2PM. Rain 9/16. Big yard sale. Stereo cabinets, receivers, speakers, record player, computer printer, tools, wall juke box, old MBTA stuff, snow blower, P175/75R14 tires & more.

40 Newland Road, Sat. 9/15, 11-3. Rain date Sun. 9/16. Multi-family. Furniture, toys, appliances, lace curtains.

Yard Sale- 56 Epping St., Sat. 09/15 10-3pm., 617-643-9352.

56 Wachusett Ave. Sat 9/15. Raindate 9/16. (9-4) Moving! Furniture, appliances, tools, and house hold goods.

595 Summer St, Sun 9/16. 9-2pm. Household items, furniture, kid's clothes, new T-shirts, etc.

605 Garage Sales Belmont

45 Evergreen Way. Belmont Hill. Saturday and Sunday 9/15 and 9/16, 11-4 p.m. Giant yard sale. Tables, snow blower, toys, clothes, etc.

Grant Ave., Multi family yard Sale, 9/15 9-3pm., many things. Free coffee and cake.

22 Harris Street. Saturday 9/15, 10-3 p.m. Sofa, bathroom vanity, rowing machine.

Moving Sale! Sat. 9/15 & Sun. 9/16, 9:30-4. 28 Slade Street. Stereo & speakers, men's racing bike, glassware & furniture. No early birds.

37 Springfield Street. Saturday 9/15, Sunday 9/16. Multi-family, 9-3. Good stuff, attic to basement.

121 Claflin St., 9-1pm., 9/15 Multi family, children clothes, toys & household items.

126 Gilbert Rd. Sat 9/15. 9-2pm. No early birds, skates, skis, house hold, furniture, car, children's.

703 Belmont St. Sat & Sun 9/15-9/16. 10-4pm. Household items, tools, odds n' ends.

616 Garage Sales Lexington

294 Lowell St. Sat 9/15, 8-4pm. Furniture, household items, clothes, trinkets, etc.

639 Garage Sales Watertown

Saturday-9/15. 9am. to 4pm. 16 Warwick Rd. Watertown. Raindate Sunday 9/16.

6 Edgecliff Rd., 9/15 9-2pm., Lots of exciting items, such as, furniture, office supplies, crafts, & much more.

646 Garage Sales Winchester

183 Highland Ave., Sat. 9/15, Rain date Sun. 9/16, 9-2. Furniture, appliances, bric-a-brac

49 Myrtle Terrace. Saturday 9/15, starts at 10 a.m. Rain date Sunday 9/16. Stereos, bikes, clothes, much more!

22 Symmes Road. Saturday 9/15, 8-3 p.m. Giant 7 family yard sale. Over 500 items. Furniture, tools, toys, office supplies, sporting goods, appliances, lawn mower, clothing, books, stereos and much more! Rain date Sunday September 16.

10 A Winthrop ST., 9/15 10-4pm., Giant Garage Sale, Furniture & much more.

10 Central St. Sat. 9/15. 9:30-4pm. (No early birds) Rugs, framed prints, linens, sofa, more.

10 Lockland Road, off High Street, Saturday 9/15, 9-3. Rain date Sunday 9/16. Tons of household items, like new clothing, miscellaneous electrical hardware tools, etc.

12 Johnson Rd., 9/15 9-6pm., Anniversary Sale-Overstock from years of marriage. Great buys, furniture, baby items, household goodies. Come by, have cider, & celebrate with us! Rain 9/16.

46 Cabot St. (off Wildwood) - terrific garage sale, Sat. 9/15, 9AM, 2 dining room tables, chairs, bookcases and other exciting items. Rain date Sun.

648 Garage Sales Other Towns

Lexington, 35 Whipple Road. (Off Lowell St., near Arlington line.) Saturday 9/15, 8:30-2 p.m. Furniture, clothing, jewelry, books, household items.

660 Antiques

MARIA'S ANTIQUES
Opening
September 14
73 Cross St., Winchester
617-729-8661

660 Antiques

We're Back
On August 16, Thurs, Fri, Sat, until Labor Day. Exciting new line of antiques that would surely enhance everyones appetite. Also looking for back to school clothes, get 50% return on those items that do not fit your growing child. Don't delay, shop today at Second Time Around. Located at 1193 A Mass Ave. Arlington. 617-646-5789.

661 Appliances

Refrigerator, Whirlpool. 7 yrs old. 17 cu ft. Frost free. $150. 729-3942.

Washer and Dryer, both Kenmore, in excellent condition. Only 2 years old. Priced originally at $800 and selling for only $500. 648-2623.

Washer & Dryer, hardly used,excellent. $100 & $175 negotiable. 617-641-4616.

663 Bicycles

Bike: 21" Raleigh. 12 speed. Excellent condition. $190/ best offer. 646-0959.

668 Clothing

Children's Orchard In Belmont
Is Pleased to announce that we are now accepting your
NEARLY NEW MATERNITY CLOTHES IN GOOD CONDITION.
Remember, you receive a check
IMMEDIATELY
No waiting for consignment. Don't forget those kids clothes too! Empty your attic and fill your pockets. Accepting all baby equipment, furniture, toys and accessories. Sizes newborn - 8. Call for appointment today, 489-KIDS.

Children's Resale Boutique, 117 Trapelo Rd, Cushing Square. Hours Monday - Friday, 9:30-5:30. Saturday, 9:30-5pm.

673 Fairs, Flee Markets & Rummage Sales

Rummage Sale- Waldorf School, 6th grade benefit, 739 Mass Ave., Lexington, Sat. 9/22 10-3pm., Household, furniture, clothes, sports, toys, books, etc.

676 Furniture

Beauty Shop furniture - 4 chairs with dryers, desk, settee of attached chairs, four stations with mirrors and more. Best offer. Call 617-623-3661 after 9AM.

Cole office suite, desk, chairs & files. Pine sofa, chair & ottoman. Call: 729-4870.

Diningroom Set. Rosewood, 8 chairs, oval table, 2 leaves, hutch, buffet. Must see! $3,000, 646-7471.

Dining Room Set. 4 ft diameter table, 2 leafs. Colonial oak, 6 chairs. Custom pad for table. Quality furniture. $925 delivered. 926-5759.

Epson Equity II with monitor & printer. 640K, 12MH2, 20 mg hard disk, only 6 months old, $750. Twin bed, oak frame, 6 drawer storage space. Was $700, asking $150. Camp size fridge, $30. 641-0070 after 5pm.

Estate Sale - You need it,we have it. Mattress Set - Couch, microwave, lamps, end tables etc., 648-9227 or 391-1035.

Patio Set- Custom white iron. Estate furniture. Must be seen. $3500. Call 729-8962 by appointment.

Queen size sofa, 72 inches, moss green color, good condition, $300. Call after 6PM:646-3127.

Sofa Bed, queen size, like new. $185. 489-4068.

Sofa Bed- Queen size, Scandinavian design, brown tweed, $300. Teak wood table, 4 chairs, $200. Office desk/chair, $200. 617-489-5902.

Top Quality bunk bed unit includes 2 beds, bureau, closet & bookshelf, excellent condition, $350. 484-7999.

Workbench desk with extension & file cabinet, white. $100. 2 chairs, Oriental rug. $50. New coffee table, $50. Wood envelope table, $75. 8 cane chairs, $25 each. Rebounder, $30. Pictures & prints. Stereo, $100. ETC. Moving Sale, Week of 9/24. 923-1965.

681 Machinery & Tools

16" Planer, 16" Jointer, large router, 6" Jointer, Drillpress, Beltsander, Edge-sander, bandsaw, Tablesaw, Panelsaw, Pallet-Stacker, Aircompressor. Rinson's, 253 Main St. (Rte. 121A), Plainstow, NH.
1-603-328-5671 Mon-Fri. 9:30-5:00, Sat-Sun. 10-2pm.

683 Miscellaneous

Moving Sale! Now thru September 30. For appointment for viewing call: 641-3072.

Painting- Lithograth, masterpiece, Tarallo. Leave Message. 617-641-4012.

683 Miscellaneous

TAYLOR WATERSTOVES- OUTSIDE wood fired hot water furnaces. Heats your entire home and domestic hot water from a wood fire outside your home. 1-800-545-2293.

8 foot fiberglass diving board & base, in excellent condition. $150 617-395-3245.

684 Musical Instruments

Piano, Grand, 5x7, Louis XV, Walnut. Wurlitzer Organ, original cost $13,500. Best offer, 932-8001.

Player Piano, Autopiano, circa 1900, reconditioned piano, have player parts, $800. Call after 5:30 PM: 729-4707.

686 Oriental Rugs

Oriental rugs. Old or used, fair market value paid with cash for any size or condition. Call P. Nalbandian Oriental Rugs: 663-8810

695 TV, Stereo & Video

Car Stereo 1987 Delco stereo, tape deck with equalizer. $350 or best offer. 484-0269.

696 Wanted To Buy

All House Contents PAYING TOP $$$
For antiques, jewelry, paintings, Oriental rugs, bedroom sets, dining room sets, used furniture & almost any item 40 years old or older. Also conducting estate tag sales. 617-275-7793, 508-371-7090. Dorothy Anderson.

All That Is Old
Antique furniture, rugs, clocks, toys, quilts, dolls or wicker.
Call Jim: days, 729-3636
Or evenings, 729-8383.
Or Leo: 665-7062
after 6PM.

Antiques Bought & Sold
ANTIQUES BY OLDE MYSTIC
367 Trapelo Road, Belmont
489-4147/396-6266

ANXIOUS TO BUY
Antiques, used furniture, dining room sets, bedroom sets, bookcases, desks, wicker furniture, china, glass, pottery, paintings, old frames, quilts, linens, clocks, jewelry, trunks and old dolls and toys, china and dinner sets. Top dollar paid. One item or a housefull
Mrs. Benson
861-0550

A-ALLSTON/
BRIGHTON
DEALER
Mrs. Richards Buys. Jewelry, Oriental rugs, furniture, clocks, quilts, china, picture frames, paintings, linens.
ANYTHING OLD.
Call Mrs. Richards:
617-254-3820
Free Appraisals

Cash paid for pre-1930 furniture; oak, wicker, walnut, marble tops, mahogany, desks, dining and bedroom sets, odd pieces. Cameras, Oriental rugs, paintings, brass beds, anything old. 862-6041.

HAND TOOLS WANTED
Wanted to buy: old woodworking tools, planes, chisels, surplus hand tools, all trades. Precision machinist tools, shop lots. Also wanted, old oil paintings, books, frames, antiques in estate lots. Cellar to attic. 558-3838 or 558-3839.

Moving??? A Lady wishes to buy dishes, china, furniture, lamps, silver, rugs, pianos, wedding gowns. Please Call Mrs. Johnson: 332-7135.

Wanted, Old GI-Joes and equipment. Call Jerry at 646-1796.

We Buy
China & Dinner Sets.
Also odd serving pieces and parts of sets. Antique-Used-Almost new. Lenox, Minton, Noritake, Johnson Brothers Aynsley, Rosenthal, Royal Dalton, Shelley, Wedgewood and many others. Call anytime:
Mrs. Benson
861-0550

697 Wood & Fuel

All Seasoned Hardwood-Cut, split & delivered. Minimum 3 cords or 384 cubic feet. $135 per cord. Call Edward J., LeVesque. 1-508-347-3574.

Quality Hardwood. Seasoned, split, delivered. Stacked. 617-438-0690.

Seasoned Hardwood. Cut, split & delivered. 128 cubic ft - $125, 65 cubic ft - $90. 45 cubic ft - $75. 933-7822.

696 Wanted To Buy

696 Wanted To Buy

J.P. Carroll
Used Auto Parts
Junk Cars Removed Free
Mass. Licensed Dealer
861-6060

Don't Be A Bench-Warmer
Everybody is reading Century Classifieds
Deadline is Tuesday at 12:00 Noon

Call 729-8100 *and ask for an advertising representative.*

We've got the FAX!

Fax us your classified ad copy, artwork & publication order

At our NEW FAX #
(617) 487-7277

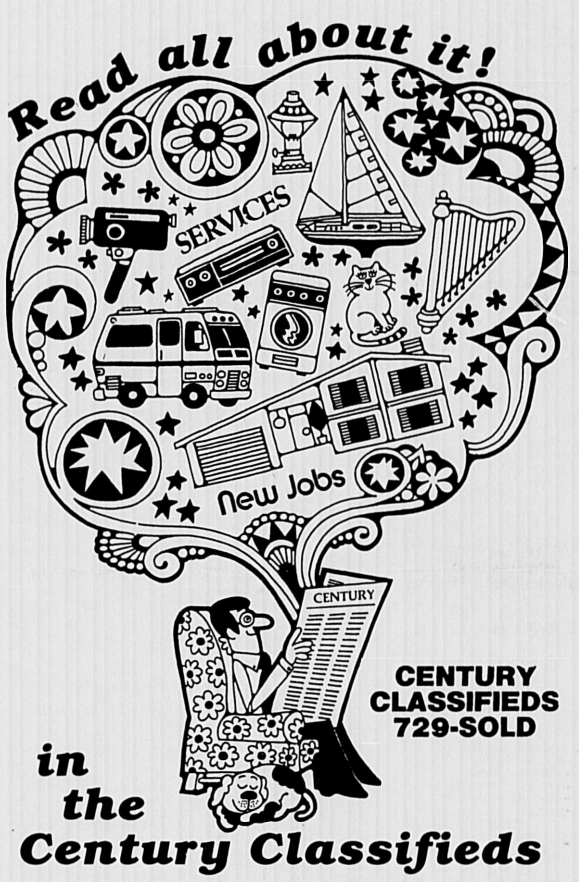

CENTURY CLASSIFIEDS 729-SOLD
in the Century Classifieds

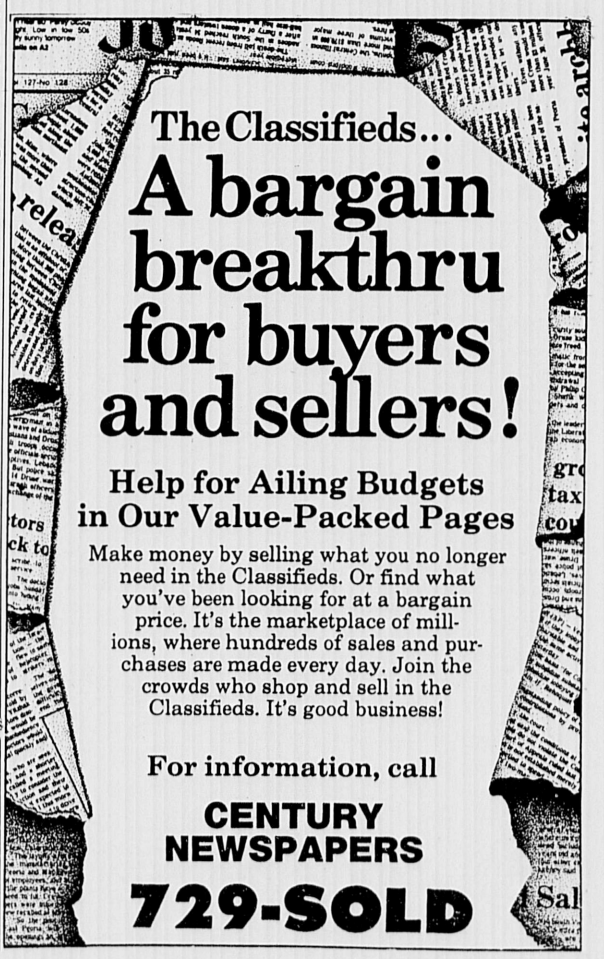

The Classifieds...
A bargain breakthru for buyers and sellers!
Help for Ailing Budgets in Our Value-Packed Pages
Make money by selling what you no longer need in the Classifieds. Or find what you've been looking for at a bargain price. It's the marketplace of millions, where hundreds of sales and purchases are made every day. Join the crowds who shop and sell in the Classifieds. It's good business!
For information, call
CENTURY NEWSPAPERS
729-SOLD

REAL ESTATE

700 Apartments Furnished

Arlington. Clean, beautifully furnished, equipped, first floor, 2 family. 5 rooms plus large sundeck. 2 bedrooms. Modern kitchen and bath. Refrigerator, disposal, washer, dryer. Basement storage. Yard. Garage. On T. $1,075 plus utilities. 641-0404.

Arlington. 1 bedroom. 3 rooms. No pets. 1 car. From $625.1 year lease. 643-0040.

Arlington. Furnished apartment, 2 rooms with bath, parking, close to T, $600. 646-5352.

Arlington Center, off Pleasant St., 1 bedroom- $625; 2 bedroom- $695 and $795. Furnished including heat, electric, appliances; 3 bedroom $895 furnished including heat, lease and security, parking, no fee, 643-7487 or 641-4556.

Belmont Hill, near Center. Furnished apartment, 2 1/2 rooms, $450 plus some help. Includes heat and utilities. Must like cats. Call 484-4784.

West Somerville. Furnished, 1 bedroom, 4 rooms. 2 minutes to Red Line and Tufts. Rent reduction with snow removal and small yard work. Available 9/15, 1 year lease, non-smoker. $900 plus utilities. Call 625-8274.

703 Apartments Arlington

ArlingtonWatertown and Medford. 2 bedroom, one bedroom and studios available. Convenient locations.

Eastman Realty

646-5700

Arlington, 5 rooms plus enclosed sun porch. Second floor. 2 family. 2 bedrooms. Modern kitchen and bath. Frost free refrigerator. Maytag washer, dryer, dishwasher. Disposal. Ceiling fan. Basement storage. Yard. Garage. On T. Immaculate. $975 plus utilities. 641-0404.

Arlington,Beautiful 2 bedroom, hardwood floors in Heights, $850. 2 1/2 bedroom, $800. Large, beautiful 3 bedroom $1200 heated. Other 3 bedrooms, $900.

Belmont,Mint 2 bedroom, parking, gleaming hardwood floors, near bus, $850.

Watertown, Cozy 2 bedroom, only $700. Nice 2 bedroom, hardwood floors, $725. Modern 2 bedroom, appliances, $775 heated. Immaculate, 5 rooms Oakley Country Club, fireplace, $850. Mint 6 rooms, gleaming hardwood floors, $975 includes electricity. Modern 3 bedroom, 1 1/2 bath, hardwood floors, $900.

Low Fees!
Metro Properties
484-8115
"List With Us"

Arlington, studio, all utilities included $545. 1 bedroom, newly refinished oak floors, dishwasher, air, laundry, parking, $650 heated. Other 1 bedrooms. No Fee. 646-5569.

Arlington, East. First floor, 6 rooms, 3 bedrooms, modern kitchen and bath, gas heat, no utilities, no pets. $750 monthly. Call 646-6128.

Arlington, 2 room efficiency, heat and hot water included. Laundry, off street parking, $550/month. Call 641-0686.

Arlington, East. Beautiful 3 and 4 bedrooms, wood floors, dishwasher and disposal, washer/dryer, porches, yard. $1,000, pets ok. Sander R.E, 864-8772.

Arlington, 6 rooms, 3 bedrooms, near T, new bath and kitchen, parking, $875. Call 862-7788.

Arlington, 4 room, 2 bedroom, near T, hardwood floors, new kitchen and bath, $775, 862-7788.

Arlington, Good selection. Studios from $400. 1-2 bedrooms from $650. 5-6 rooms, 2 families from $825. G & G Realty 648-4900.

Arlington, Somerville, Cambridge, Medford or Belmont. Good selection of apartments in buildings or houses. All locations. All prices! 3,4,5 or 6 rooms. Low or no fees. Manager, 617-876-0343.

Arlington, No Fee. Jason St area near Mass Ave. Immaculate 3 room, 1 bedroom, ceramic tile bath, cabinet kitchen. $725 including heat & hot water. LDH Realty. 643-2828.

Arlington, near T, 2 bedroom, needs work, pets ok, $710 plus. Immaculate, 2 bedroom, quiet, modern, 2 car parking, no washer/dryer hook-up, $825 plus. R.E. 641-2010.

Arlington. On Mass. Ave, T at front door, sunny & open 2 bedroom, 2nd floor Colonial, 2 car parking, available immediate, heat included, $895. No fee. 648-2222.

Arlington, spacious basement 1 bedroom in 3 family, convenient location, on bus. Yard, storage, $600 utilities included. No fee! 665-2870.

Arlington. Clean, beautifully furnished, equipped, first floor, 2 family. 5 rooms plus large sundeck. 2 bedrooms. Modern kitchen and bath. Refrigerator, disposal, washer, dryer. Basement storage. Yard. Garage. On T. $1,075 plus utilities. 641-0404.

Arlington. 4 rooms, 1 bedroom, living room, dining/TV room, eat in kitchen, small porch. 2 car parking, close to public transport. No pets. No utilities. Available now. $650. 617-648-6587 or 508-759-4562.

Arlington. Small 2 bedroom duplex, convenient location, parking, no pets, $690/mo. plus utilities. 648-0028.

Arlington. Studio, $500-$550. 1 bedroom, $650-$750. 2 bedrooms, $800-$900. 3 bedroom, $1075 heated. 4 bedrooms, $1200. Dupont RE 648-6630.

Arlington. Spacious 2 bedroom, 2 bath. On bus line. Heated. Parking. Balcony. $1300. No pets, no fee. 646-5252.

Arlington. Spy Pond. Beautiful 5 rooms, wood floors, porch, yard, $800; Lovely fireplaced 2 room studio in Victorian, $600 all utilities. Pets OK. Sander RE. 864-8772.

703 Apartments Arlington

Arlington. Lovely modern 5 room apartments. Newly renovated. With 1 & 2 bedrooms, porches, yard & parking. Great location, handy to everything. $800 and up. Agent 275-3721.

Arlington. 5 rooms, natural wood, jacuzzi, $875; Large 5 rooms, modern kitchen & bath, dishwasher/disposal, washer/dryer in basement, storage, parking, $950; Large 7 rooms, 4 bedrooms, on 2 levels, $1200. Carol Marrano Real Estate. 643-2800.

Arlington: Sunny, 2 bedroom, possible 3rd, 2 bath, modern kitchen, dishwasher, wall/wall, air, porch, 2 car parking, MBTA. No pets. $950/month plus. 729-2947.

Arlington: Renovated 2 bedroom, corner unit. Balcony, parking, laundry facility. OnMass Ave. $900, includes heat & hot water. No fee. 547-6800.

Arlington Heights- 5 large rooms, 1st floor, enclosed porch, garage, convenient location. Available 10/01. $900 plus utilities. 617-643-6018.

Arlington East. 4 bedroom duplex, near T, $1150 plus. Available now. 890-4161 weekdays.

Arlington Center off Pleasant St. 3 bedroom $895. Including heat, appliances, some furniture if desired, also, 1 bedroom $625; 2 bedroom $695 furnished including heat, utilities, parking, lease and security, No fee. 643-7487 or 641-4556.

Arlington East. Lovely 5 1/2 rooms, wood floors, dishwasher/disposal, porch, yard, $775; Beautiful 3 bedroom, 2 floors, study, yard, $975. Pets ok. Sander RE. 864-8772.

Arlington Heights. 2 bedroom, free parking, No pets, $800 plus utilities. Call 641-1473.

Arlington Heights: Spacious, 2 bedroom, newly renovated. Modern kitchen & bath. Hardwood floors. Parking. Close to "T". Available 9/15. Call after 5:30 pm, 646-2735.

Arlington Heights. 2 bedroom, large kitchen & living room. Parking. Near T. $800 plus utilities. No pets. 648-1855.

Arlington & Vicinity- Great selection of 1, 2 & 3 bedrooms, $700 & up. Houses $1,200 & up. Ivers and Stein Realtors: 648-6500.

Attractive, new decor, 2 bedroom, in two family, steps to T, air, dishwasher, washer & dryer hookup, garage. 10/1. $950. 721-7361.

DuPont R. E.
648-6630

ATTENTION LANDLORDS!
Do you have an apartment rental? We are a full service office. No landlord fees involved. Qualified clients full screened.

East Arlington. One or two bedroom apartments, on transportation line. Quiet buildings, affordably priced. Includes heat and parking. No fee. Call for details, 643-5335, 9 to 2pm, weekdays.

E. Arlington. 2nd floor, 5 rooms - 2 bedroom, modern bath, parking, no pets, no fee. $800. 646-4325.

3 bedroom huge duplex, 1 1/2 bath, sky light, washer/dryer hookup, only 2 years old, child safe, pet ok. $1075. agent 617-643-5433.

Large sunny 4-5 bedrooms, eat-in kitchen, living room dining room, hardwood floors, nice neighborhood, near bus. $1275/mo. plus utilities. 643-2242.

Arlington East. Beautiful 4 bedroom, wood floors, washer/dryer, porches, yard, pets ok. $950. No fee. Sander RE. 864-8772.

Modern heated 1 bedroom. Air, wall to wall, laundry, parking, pool. $700. Eastern RE 395-2992.

Modern 1 bedroom, Mass Ave location, $575 with parking, $550 no parking. Separate utilities. Call: 861-7292.

NO FEE
ARLINGTON
Heated 1 Bedroom
Brick Apartment Building
Laundry, parking, from $695. Choice building with elevator, $825 heated. Furnished studios from $595. 2 bedroom, 2 family, $925 unheated. Brattle Realty Trust, 643-9795.

One bedroom, Brookside condo. Air, pool, near transportation, heat and hot water included. $675 monthly. Call 508-535-5512.

Studio, modern, heat, hot water, air, parking, $585 month. No fee. 617-646-5005.

Studio, 2 rooms in house. $525 per month plus utilities. Available 9/1. No pets. No fee. Call: 643-5450 weekdays and evenings.

Sunny 2 bedroom, 1st floor, parking. Gas heat. No pets. $750 unheated, no utilities. 10/1. 643-9519.

The Apartment Finders
Arlington. 2 bedroom, 5 rooms, garage, near T, $825.
Arlington. Immaculate 3 bedroom, near high school, gorgeous woodwork, park 2 cars, $900.
Arlington. ACE unit, 3 bedroom, 1 1/2 bath duplex, skylight, new condition, child safe street, cat OK, $1195.
Arlington. Huge 5 bedroom, near Monotomy Pond, a steal at $1300.
Arlington. 3 bedroom 1 1/2 bath house, near Spy pond, family neighborhood, garage, family room, fireplace, $1395.
Winchester. 2 bedroom, near center, newly renovated, $800.

Bessette Realty
643-5433
New Listings Daily.
Tenants Pay only
1/2 month fee

The Kentwood 2 bedroom, 2 baths, $1250. 643-6437 or 862-4517 evenings.

1 bedroom, 4 1/2 rooms from $750 heat & electric, no pets. Lease, 617-643-0040.

1 bedroom, country style, modern kitchen/bath, washer/dryer hookup, only $600 Agent 617-643-5433.

703 Apartments Arlington

1 bedroom, wall to wall, tile bath, modern kitchen, 8X10 porch, & sunporch. $700 includes utilities. 325-2707 between 8 & 10pm.

Arlington, A 1 bedroom modern building, sanded oak floors, freshly painted, spotless. Heat/hot water included. $695. 646-5036.

1 1/2 Duplex. 5 sunny rooms, 2 bedrooms, modern kitchen/bath, spacious deck & yard, garage. Available 10/20. $850 plus utilities. 641-0537.

2 bedrooms, 5 rooms, 1st floor, porches, hard wood floors, $800 617-648-6900 Century 21 Adams.

2 bedroom, washer/dryer, parking, storage, $850+ no fee. 10/1. after 5PM: 646-6787, leave message.

Arlington, 3 room, 1st floor Available now. $675 includes heat, electric, parking 1 car. Near T. Call Mon-Fri, 8-4pm: 643-3386.

5 rooms, 1st floor, convenient to T station, available 10/1, $850/mo. plus utilities. Call: 643-0060 after 5.

5 rooms house for rent- newly renovated, tile bath/ kitchen, wall/wall, 1 car parking only, no yard. $950 plus utilities. 617-643-9096.

5 Room apartments. Excellent location. Walk to T, shopping. No pets. $800/ month unheated. Available now! 648-7715 646-3835.

5 1/2 rooms, 2 bedrooms in 2 family. $700 plus utilities. Available 10/1. References, no pets. 508-369-1674.

6 rooms, 2 bedrooms, office/den. Fireplaced living room, formal dining room, hardwood floors. $900, parking, no fee. 646-3874.

706 Apartments Belmont

Belmont, 5 room apartment. Second floor, oil heat, no pets. Available 10/1, call 484-8455.

Belmont, 6 room, 2 bedroom, second floor. Enclosed porch, 1 car parking, convenient location, $825. No fee. G & G Realty 648-4900.

Belmont. 5 1/2 rooms, 1st floor apartment, modern kitchen & bath, parking, no pets. $850. Available now. 484-5881.

Belmont. 5 1/2 rooms, 2 bedrooms, parking, no pets, no fee. Call after 5PM: 646-2323 or 646-1377.

Belmont. 6 rooms, 2 bedroom. Hardwood floors, parking, near T. Available now. After 5: 484-4766.

Harvard Lawn section, sunny, 5½ rooms, 2 porches, refrigerator, washer hookup, parking, non-smokers, hardwood floors, no pets. $875 plus. 10/1. 484-0666.

Lovely two bedroom with fireplace, hardwood floors, yard, ideal for families. $1,050. 617-489-3822.

Modern 4 bedroom, 2 bath. 4 car parking. Near T. Washer/dryer facilities. No fee. Available now. $1300. 484-5646.

Russell Realty

Belmont/Watertown Area
Oakley, charming 7 room, fireplace, natural woodwork, porch, $1300. Newly remodeled 5 room, on T. $900. Charming 5 room, fireplace, garage, $890. Large 2 bedroom, 3rd floor, near T, $825. Modern 4 room, garage, newly renovated $825. 3 room, $650 plus: 4 room cottage $800.

Please call Camille Repucci at 484-8600.

Six rooms, 3 bedrooms, 1½ baths, dishwasher, disposal, modern, close to T. $1200 month. 617-489-3335

2-3 bedroom on 2nd & 3rd floor of two family, modern kitchen with refrigerator, tile bath, excellent condition. Two car parking, near T, no pets. 617-484-5593.

2 bedroom, 2nd floor. Fireplace, hardwood floors, porches, garage. Walk to T. No pets. $775 plus. 923-1346.

Grove St. 2 bedroom. Study, living room, dining room. Modern kitchen & bath. Porch. $927. 449-9022.

721 Apartments Lexington

2nd Floor, 2 bedroom. Large yard, off street parking, near center & transport. No Pets. $875. 862-7710.

737 Apartments Somerville

Davis Square. 4 room, near red line. Hardwood floors. redecorated. Non smoker, no pets. $750 plus 625-8274.

Somerville, West. 5 rooms, first floor of 2 family. Eat in kitchen, off street parking, available now. $650, no fee. Agent, 489-1133.

Somerville/ Cambridge line. 1,2,3,4 bedrooms from $600 plus. Walk to Harvard, near T,hardwood floors, yard, parking, small pets ok. No Fee! 547-0026.

W.Somerville. 2 floors, 4 bedrooms, 1 1/2 baths, fridge, hardwood floors, on bus line. Walk to Tufts. No fee. $1250. 776-8232.

744 Apartments Waltham

Waltham, 2 bedroom apartment, parking, no pets, $750 unheated. Giles Real Estate, 893-0078.

745 Apartments Watertown

Beautiful 5 1/2 rooms, hardwood floors, refrigerator, modern bath. Near T. $925 includes electricity and 2 car parking. By owner 495-4906, 926-3516.

Belmont Line- 6 rooms, 3 bedroom, tile bath, modern kitchen, some appliances, hard wood floors, fireplace, near T. Available 9/15 or 10/01. $1000 617-926-2098.

No Fee! - 4 bedroom, $1200 per month, fireplace, parking for four. Dishwasher & disposal. Call 862-7767.

745 Apartments Watertown

Six rooms, 2 bedrooms, unheated, no utilities, $650 month security deposit and references required. No pets. 6:30-10PM.923-0643.

Watertown, 5 1/2 rooms, 2 bedrooms, modern kitchen and bath, hard floors, fireplace, parking. $900/month. 617-926-4560 or 926-7978.

Watertown, 4 bedroom on 2 floors in 2 family. Convenient location, quiet street, hardwood floors, porch, parking, $1,100 plus. No Fee! 665-2870.

Watertown, lovely 3 room in 3 family house. Walk to square, wall/wall, off street parking, laundry, $600/ month includes heat and utilities. 923-4028.

Watertown, $200 off first month! Convenient location near Cambridge, on bus, hardwood floors, eat in kitchen, 4 rooms, $650 plus. No Fee! 547-0026, 926-6236.

Watertown. Spacious two bedroom Condo, kitchen with refrigerator and dishwasher, new wall to wall, parking, washer & dryer, $850 heated. 924-6098.

Watertown/Belmont Line. Beautiful fireplace, 2 1/2 bedrooms, dishwasher, disposal, porch, yard, $860. Cat ok. Sander R.E. 864-8772.

Watertown modern 2 bedroom, large kitchen, all appliances, parking, near T, yard, storage, pets okay, no fee available 9/16 Free til 10/1 $875 508 474-0380

Watertown Square. 3 bedroom, 1st floor. Fridge. No parking. 1 yr lease. 10/1. $1000 (1st & last) 924-8590 or 923-0299.

1st floor, 6 rooms. Excellent condition. New bath & heat/ hot water system. Large modern kitchen, dishwasher & fridge. Plenty of closet & storage space. Parking, patio, walk to T & other amenities. No fee. $950. 10/1. 276-2729.

1 bedroom, 3 rooms, $600; 2 bedrooms, 5 rooms, $800. Available 10/01. No pets. 617-926-9575.

2 bedroom, renovated, eat-in kitchen, hardwood floors, parking, 2nd floor. $900 includes utilities. 524-8004.

6 Sunny rooms, with 2/3 bedrooms, fully appliances, fireplace & garage. $1000/mo. Lexington Gallery of Homes. 861-5000.

752 Apartments Winchester

Charming 5 rooms, hard wood floors, fireplace, heated, $975 617-489-5042.

Studio apartment in private home. Private entrance. References required. 729-9478

Four rooms, modern kitchen and bath, near 93, very private. $790 plus utilities & security deposit. Call: 617-729-2455.

Winchester, spacious second floor, 3 bedroom with full living and dining rooms. Available 11/1. $1,100, 729-9542.

Winchester. Large, 1 bedroom, 2 parking, $750. 2 bedroom, 2 parking, $800. 3 bedroom, $900 plus utilities. 2nd floor, victorian house, dishwasher. No fee. 729-8027.

1 bedroom, includes utilities. Air, pool, parking. 2nd floor. Available 10/1. $695 month. 643-0649 after 4pm.

753 Apartments Woburn

Near Center. In a house, small 1 bedroom. $510 all included. Large unheated 2 bedroom, renovated. $590. Also, luxury unheated 1 bedroom in building. $550-575. Wall to wall, air, disposal & dishwasher. 933-5406 or 523-2100.

Woburn Area. Studio, 1, 2 and 3 bedrooms. From $595 thru $2,500. Over 20 Listings. 935-4049, 935-1232. Greater Boston Properties.

755 Apartments Other Towns

Arlington/Winchester Line. Lovely 6 rooms, screened porches, quiet area. Modern kitchen and bath, washer/dryer hook-up in basement. $795/month, Call 391-0849.

Cambridge/ Somerville line. 1,2,3,4 bedrooms from $600 plus. Walk to Harvard, near T,hardwood floors, yard, parking, small pets ok. No Fee! 547-0026.

Everett Line. 5 large rooms, owner occupied, quiet tree-lined neighborhood, hardwood floors, modern kitchen & bath, refrigerator, newly painted, no utilities $750. 889-3325.

Medford, charming 6 room, 3 bedroom, refurbished, yard. No utilities, no pets. $850, 245-7407.

Medford, West on Arlington line. 5 1/2 rooms, first floor of 2 family house. Sunny, porch, near T, washer, dryer. No pets, no smoking. $695 plus. Call 483-6110.

Medford- Brand new 2 bedroom, 2 bathroom condos. Near Tufts, refridgerator, dishwasher/disposal, washer/dryer, central air. $1000 617-625-9890.

Medford- Clean unfurnished 3 to 4 bedrooms, 1/2 block to Tufts, parking, yard, laundry facilities. $995.625-9890/ 646-2107.

Medford- 2-3 bedroom, sunny 6 & 1 1/2 rooms, on T, in 2 family, parking, nice area, wall/wall, washer/dryer hookup, $695 available now. 617-391-2494.

Medford. Near Tufts and T. Spacious 2 or 3 bedroom. Newly renovated. 1st floor, $725. 944-5515.

Medford. Sunny 1st floor, 4 rooms, hardwood floors, near T & square, $650 plus utilities. 729-9376.

Medford. 4 rooms 1st floor, on bus line. Near 93. Parking. No pets. $650. After 5:30pm: 396-7224.

Medford West- perfect 3 bedroom, $1100 + a month. Provides you with lovely common spaces, well maintained house. Call for details to 10 pm 783-5514 10/1/90

755 Apartments Other Towns

Stoneham, 2 bedroom in Victorian house on quiet street, hardwood floors, parking, storage, $660 plus. Luxury apartments, $200 off first month! Hardwood floors, air, balcony, laundry, parking. 1 bedroom, $660. 2 bedroom, $785. Heat/ hot water included. No Fee! 438-7648.

Stoneham/ Winchester line. The Gates. 5 room luxury condo. Large 40 ft balcony, verticals, pool, $975. 396-0932.

West Medford - Also, 4-1/2 room apartment, near T. $650 month, no utilities. 617-483-0686.

Why Rent? Home for $1.00. Repossessions. Government give away programs! For information: 504-649-0670, ext. R-9449.

W. Medford. 5 1/2 rooms, 1st floor, 2 family house, sunny, porch, near T, washer/dryer, no pets, no smoking, $695 plus. 483-6110.

756 Cape Cod

Falmouth- 2 bedroom, newly renovated, expandable Cape for rent or sale. $475/wk through 9/90. $675/mo. excluding utilities thereafter. $134,900. Water view & access to small boats. 5 minutes to beach. 641-2940.

757 Commercial Space

Arlington Center, light manufacturing, design, research, arts. Open and clean. 400-3,000 sq. ft. Make offer, 648-2222.

Belmont- Parking Spaces. Near Cushing Square, easy access. 489-4853.

Retail/Office Space. Belmont area. 300-1200 sq ft. Starting at $500. Negotiable lease terms. Russell Realty. Call Camille: 484-8600.

Watertown. Location. Location. Location. Store front on Mount Auburn Street. 500 sq ft. Great traffic flow. Available 10/1. By owner. 923-4090, 646-6611.

Winchester Center. 2000 sq ft. Off street parking. High traffic count. Ideal for quick turn over/ service type store. Call for information 721-1122.

758 Condos & Townhomes for Rent

Arlington Center. Large, modern 2 bedroom condo. Elevator, garage, laundry, air conditioning, screened balcony, $875 unfurnished or $900 furnished. Call 508-462-7833.

762 Homes for Rent Arlington

Arlington. 3 bedroom ranch, with fireplaces, family room, sundeck, panoramic Boston Skyline view, wooded lot, $1175. 868-8996.

Arlington Lexington vicinity, executive homes to $1500. Alyce C. Monahan, Broker, 862-0278. Listings welcome.

Newly renovated, tile kitchen/bath, wall/wall, bright & sunny, quiet neighborhood, 5 rooms. 1 car parking only, no yard. $975 plus utilities. 617-643-9096.

Open House 2-4, Sun. 9/16. Highland to Ottawa to 56 Iroquois. Dead-end. Colonial. Double lot. Garage. 2 decks. 30 ft. living room. Low $200's. Owner/Broker. 643-4568.

811 Homes for Rent Winchester

Winchester. Lovely & spacious 6 room ranch. In top location. 3 bedrooms, 2 baths, 2 car garage. Lovely yard & much more. Agent. 275-3721.

Winchester Center, spacious home, furnished, 9/1, $1400. Lexington, 6 room townhouse, heated, $1400. Others. Alyce Monahan, Broker 862-0278.

812 Homes for Rent Woburn

Woburn Area- From $850-$3,500. 2 - 5 bedrooms. Over 20 Listings Call 935-4049 or 935-1232. Greater Boston Properties.

814 Homes for Rent Other Towns

Gloucester - Ocean front, fantastic 2 bedroom furnished house. $800 per month. 617-935-4594 or 508-281-1994.

Medford, luxury, 2 bedroom, 2 bath condo, near Wellington, 1 parking. 10/1 $950/ month unheated. 391-0899.

816 Office & Desk Space

Arlington, high visibility street level office suite on T. Parking! Many uses. Includes heat and electric. Make offer, 648-2222.

Arlington Center- Medical, Dental, Therapy and Professional space. Parking and utilities included. $375. No fee. Owner, 666-0800.

Arlington - Mass Ave. in charming Victorian building. 1st floor, 1100 square feet professional office. Off st parking, alarmed, new carpeting, air conditioning. $1200 month. No Fee. 617-646-5569.

Arlington Center, 2 adjacent rooms on first floor in modern, professional office building. Common waiting room, utilities and sticker parking are all included. Call 646-6423.

West Medford Center - Plush new offices on train & bus line, 5 minutes to Arlington/Winchester, near schools. Ideal for professional or educational use. For sale or lease. Reasonable. 617-729-8282.

Winchester. Small office space available 10/1 in Mill Pond building. $250/month includes utilities. Call: 729-8090.

817 Rental Sharing

Arlington, Professional female to share huge 3 bedroom near center. 2 dens, hardwood floors, fireplace, walk to shops and T, parking. Available now. $400 per month. 641-1508

Arlington- available immediately, in Arlington Heights vicinity, young professional male seeks same to share house. Off street parking/public transportation, quiet neighborhood. $400+1/2 utilities. No pets. 617-643-9145.

Arlington. $220 & $260 rooms plus utilities, parking, Residential, near T to Cambridge. 508-653-3424.

Arlington. 30ish non smoking F/ for 2 bedroom, fireplace, Mass Ave bus. $362 plus. 253-0411 or 641-4753.

Arlington. M/F to share 3 bedroom with 2 F, hardwood floors, 2 decks, laundry, parking. $430 includes all utilities. 643-1722.

Arlington/ Winchester. Close to center, bus and train. With or without private bath. Call 259-9244.

Arlington Heights- $275 to share extra large furnished room, $400 roommate includes all utilities, deck, fully stocked kitchen, parking. 617-641-2506.

Arlington Center. Female, 30 plus. Seeks professional M/F for spacious 2 bedroom in 2 family. Parking. $425 plus. 648-2409.

Arlington Heights. Professional man seeks 2 roommates for sunny, 3 bedroom house. Non-smokers. $325 plus. 617-648-2603.

Arlington Center. $360 plus. 2 male professionals seek neat m/f non smoker 23-30 to share 3 bedroom duplex. Available now. 648-3605.

Arlington Heights-Female seeks professional female 30+ to share 4 bedroom house with yard. Washer/dryer, on bus line, $375 plus utilities.October 1 646-3609.

Belmont, are you looking for more than just an apartment? Sunny, spacious, furnished, second floor apartment with lots of plants. Hardwood floors, porches, laundry, cat. Quiet street near T. Male, 24 plus. Non-smoker preferred. Available immediately. $475 plus. Call Paul at 484-2311.

Belmont - Available 10/1, seeking one person to share with two others in two family house. $335 plus utilities. 617-489-4328 or 489-4617.

Belmont, professional couple with 14 year old daughter seeks compatible female to share luxury 3 bedroom duplex in quiet neighborhood off bus route to Harvard Square. 617-484-3399 evenings.

Belmont, 23 year old female seeks same or older to share sunny 2 bedroom apartment. Washer, dryer, near T and parking. Available now. $300 plus. Call Lauren at 617-484-5756.

Belmont- Share with professional female spacious pleasant apartment on quiet st. Parking, yard, laundry. No pets. $450. 484-3286.

Belmont. Duplex seeks independent Male/Female to share with 2. Bedroom & study, $425/mo. 484-1841.

Belmont. Seek non smoking professional to share large 4 bedroom house in quiet area. Washer/dryer, near T. $394.25 plus. 489-0078.

Belmont Roommate: 3 bedroom, 2 bath duplex: 2 male professionals seek male or female. $400, off street parking + more. 489-5391.

817 Rental Sharing

Belmont to rent or share. 2 or 4 bedrooms. 2 baths. Call for details. 484-9243 or 484-6818.

East Arlington- Professional man seeks same, to share partially furnished 2 bedrooms, storage, laundry & parking. $350 plus 1/2 utilities. Available immediately. Days 981-5269/ Eves 648-3513.l

Housemate wanted-
Winchester, 3 bedrooms, desirable area, near T, parking. $300/month Eves. 729-0560.

Medford. Near Tufts. Seeking non-smoking M 20-35 to share large 4 bedroom apartment, washer/dryer, deck, near bus, $340 plus utilities. 391-6966.

Medford - Male or female to share nice modern 2 bedroom with female and 2 cats. Yard, off st parking, on T, no smokers. $365 plus utilities. 617-395-8147.

Watertown -Mostly co-op house seeks another 30's. Sunny, friendly, considerate 2 family with 2 males, 1 female, near shops, on busline. Pro-choice, non-smoking, on street parking. Available now. $350. 924-8075.

NORTH SHORE ROOMMATE SERVICE
APARTMENTS/HOUSES TO SHARE
"PROVIDING COMPATIBLE ROOMMATES SINCE 1980."
617-598-0706

Female roomate wanted for large house in Arlington Heights, laundry, fireplace, hardwood floors, yard, $350 +. Eves. 646-9859, 508-458-7653 Mon-Fri.

Waltham/Lexington Line. Roommate wanted to share attractive 4 level townhouse. Call Margie, 890-6366.

Watertown. Male/female to share 3 bedroom duplex, parking, yard, non-smoker, $370 plus. 924-3984.

Winchester -Non-smok ing male/female to share duplex with 2 males. $275 month plus. 10/1. 729-3668.

Winchester- Young professional to share large fully furnished Victorian home. Near MBTA, public tennis courts & lake. Large kitchen, dining room, living room, sundeck, laundry room, 2 1/2 Bath. Non-smokers, no pets. Airy basement bedroom/study. Available immediately. $300 for 2 rooms includes utilities. Security deposit & last months rent. 729-8184.

Winchester - Female to share spacious 4 bedroom, 2 bath Victorian house, washer/dryer, fireplace, off st parking, harwood floor, near commuter rail. $325 plus. 617-729-6807.

Winchester. Female to share spacious 4 bedroom, 2 bath Victorian house, washer/dryer, off-street parking, fireplace, hardwood floors, near Commuter rail, $325 plus. 729-6807.

Winchester. Professional, non-smoker, share 4 bedroom duplex, washer/dryer, parking, $287.50 + 1/4 utilities. 729-8134.

818 Rooms for Rent

Arlington. Furnished room for rent, 5 min from MBTA, laundry mat & restaurant, parking available, no kitchen privileges. $400, off street parking + more. 489-5391.

818 Rooms for Rent

Arlington. Furnished room in stately brook Colonial, share kitchen & bath, convenient to Mass Ave. & T, $400/month includes utilities. 646-8504.

Arlington. Furnished room, share kitchen & bath. On bus line. $80/wk. Reference. 646-4179. 1pm-9pm.

Arlington - Furnished room for rent. Upper Hillside Ave. parking & kitchen privileges. 617-647-1261.

Arlington Center Furnished Rooms. From $105 per week includes all utilities, near bus, share kitchen & bath, laundry room, security deposit. 933-3376.

Arlington Center. Furnished room, kitchen privileges, gentleman, non smoker. $100/wk. 643-1576.

Arlington - furnished quiet room, in house. Share kitchen, bath, washer & dryer, parking. $75 week. $300 month. 617-646-3609.

Belmont- Rent 1 room, or all of 3rd floor with private bath, 617-484-9243 or 926-8629

Belmont. Victorian, female, share bath, kitchen & laundry privileges, close to T, non-smoker. 489-3057.

Belmont Center. Large 3rd floor room, refrig, air, share kitchen & bath, laundry, on busline, non-smoker, $80/week. 484-8159.

Lexington Center - Bed/sitting rooms, kitchen privileges, furnished, non-smoking, all utilities, parking. $425 monthly. Call 617-861-9548.

Medford. Furnished room in home, $350/month includes heat, hot water, kitchen privileges & parking. Call: 396-3957 or 646-2107.

Medford. Large, sunny furnished room, in Colonial home, view of the lake, close to T, prefer professional F, $325/mo. includes utilities. 488-8131.

Pleasant St. Church has meeting rooms available for small or large groups weekly or monthly. Fee reasonable. Call Marge. 617-643-0553.

Room For rent. Share kitchen & bath, all utilities, laundry facility, parking, near T. $450 per month. Call 646-1359.

Woburn - Large furnished room, off street parking, $100 per week. Couples welcome. 617-938-5915.

819 Personal & Business Storage

Arlington storage space. Garages. Heated & unheated. Mon-Fri. 648-3900.

820 Vacation Rentals

Jackson, NH. Seasonal rental. Beautiful 4 bedroom vacation home overlooking the Ellis River, all modern conveniences, sleeps 12, moments from Attitsh, Cranmore, Black & Wild Cat Mountain. 646-9516 or 863-5223.

Lincoln, NH. (White Mountain). Luxury condo, 3 bedrooms, 3 baths, fitness center, $600 per week. Eves: 729-4819, Days: 589-5809.

Loon Mountain Condo. Sleeps 8, 2 bath, available 11/15/90 to 4/15/91. $3600. Call Kevin: 508-988-0764.

Melborne Beach, FL. 2 bedroom condo near ocean. 60 mi. to Disney. By week or month. 646-4688 eves.

North Conway, NH. 4 bedroom chalet, 2 full baths, cable TV, wood stove. $350 weekly, $225 weekends. Call 643-0681.

821 Wanted to Rent

Cross Country Caravan planned for 4 weeks during the summer of 1991. 3 families of 6, 4, & 2 looking for individual motor homes. Lawyer, Deck Builder, Real Estate Developer - looking to barter. References gladly supplied. 729-7188.

828 Condos & Townhomes

Arlington-Lovely 2 bedroom condominium, top floor, overlooks courtyard, pool. Carpet over hardwood, air conditioning, eat in kitchen, 2 parking. $105,900. Owner 648-6840.

Waltham. North Gate. 2 bedroom. Pool, tennis. Great buy. $105,000. Giles RE 893-0078.

831 Houses for Sale Arlington

Arlington, 1st offer, great neighborhood near Dallin School. 5 room ranch, 3 bedrooms, 1 bath, 1 car garage, fireplace, perfect starter home. On bus line. Asking $159,900. Associated Brookers. 641-1111.

Arlington, 11 room, 4 bedroom Victorian with in-law, wrap around deck, modern kitchen and baths, fireplace, nice lot, quiet neighborhood. Asking $260's. Metro Properties 484-8115.

Dutch Colonial with high ceilings and gumwood trim. 3 bedrooms, sparkling new kitchen, spacious dining room, glassed in south facing porch, 1 block to the Alewife bus. $189,000. Leonard J. Colwell, R.E. 862-6880.

Modernized 2 family, 6-6 move in condition, paneled basement playroom, 2 car detach garage, fenced lot, convenient to transportation, $269,900. E.J. Realty. 617-862-8438.

890 Houses for Sale Other Towns

Sudbury by owner. 4 bedroom Ranch, pool, 2 car garage. Quiet neighborhood. $285,000 or best offer. 894-9613.

954 Lots & Acreage

NEW HAMPSHIRE
Lake and Ski Country
2 Plus Acres
$14,500- $500 down!
Owner
1-603-332-0312 Days
1-603-267-6318

964 Real Estate Services

Government Homes from $1 (U repair). Delinquent tax property. Repossessions. Your area (1)805-687-8000 Extension GH2563 for current repossession list.

966 Real Estate Wanted

Wanted: Young couple seeks two family in Belmont. By owner. Fast close. All cash. Call 484-4349.

970 Time Sharing

Mashpee Cape Cod. Townhouse sleeps 4, tennis, pool, spa, sauna, close to beach. 9/23-9/30. $500/week. Eves & weekends: 617-721-1923, days: 508-967-1442.

TIME SHARE UNITS and campground memberships. Distress sales- Cheap! Worldwide selections. Call Vacation Network. U.S. and Canada 1-800-736-8250 or 305-771-6296. Free rental information 305-771-6331.

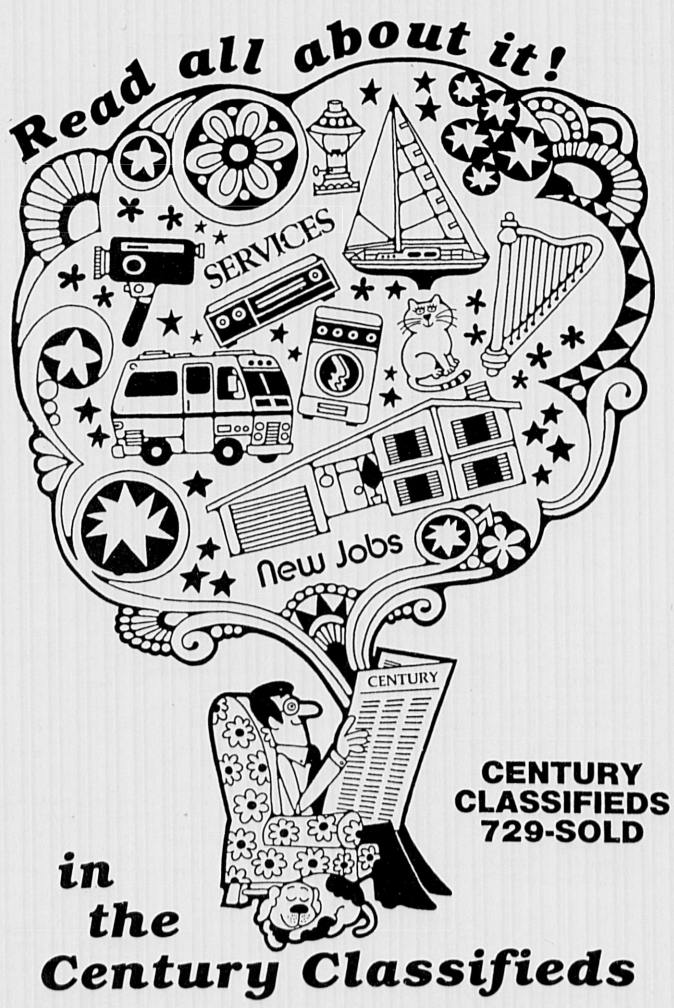

SUPPLEMENT TO ARLINGTON ADVOCATE, WATERTOWN SUN, BELMONT CITIZEN-HERALD, WINCHESTER STAR

DEDICATED TO HELPING YOU FIND THE RIGHT JOB

Working

WEEK OF SEPTEMBER 9-15, 1990

FEATURES:

Massachusetts Department of Public Works. **PAGE 2**

Helpful hints on career change. **PAGE 2**

Bob Edwards talks with Shelly Chandler, senior vocational rehabilitation counselor at the Massachusetts Rehabilitation Commission in Natick.
STAFF PHOTO BY PAUL LEHTO

Biting back

State workers react to public antipathy that goes with toiling for a government mired in red ink

By Maureen McLellan
STAFF WRITER

Public outrage toward state government is at an all-time high and the mood is casting a pall over public service workers fed up with being called overpaid "hacks" who perpetrate waste and inefficiency.

About a half dozen state workers from a variety of agencies interviewed last week said they feel keenly public wrath about the state's fiscal troubles, and were anxious to vent their frustrations.

Workers, who discussed their jobs with pride and often satisfaction, are dealing with understaffing, the lack of some union contracts and the possibility of more personnel cuts in the wake of budget reductions.

A few said they fear their careers will be derailed and that they plan to move out of state.

Such apprehension intensified last week with Gov. Michael Dukakis' announcement that an across-the-board 4 percent budget cut is needed to help balance the budget. State workers have further cause for worry with momentum building in favor of the Citizens For Limited Taxation tax rollback petition that will be a November ballot question.

But David Haley, commissioner of the state Department of Personnel Administration, said his agency is emphasizing the business of providing government services — particularly human and correctional services — must go on.

Haley said that during the last 18 to 20 months, the state's work force has dropped by 5,000 due to attrition, retirements and layoffs. He said some agencies have been hit harder than others and that some, such as the Department of Revenue, have been spared staffing cuts because of the

Public service, Page 3

COMPANY FILE:

Massachusetts Department of Public Works

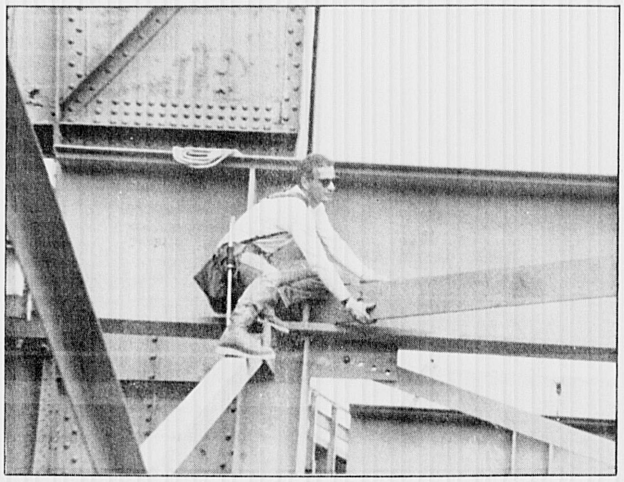

Company headquarters: The DPW is one of five transportation agencies based in the state Transportation Building at 10 Park Plaza in downtown Boston.

Time at that site: Since 1984, when the agency relocated from space it occupied at the Registry of Motor Vehicles building at 100 Nashua St. in Boston.

Size of facility: The DPW occupies more than 156,000 square feet of space in the eight-story Transportation Building.

Number of employees: The DPW currently has 3,006 employees who work in various administrative, engineering, clerical and labor-force capacities.

Other offices: The state DPW has eight district offices in Lenox, Northampton, Worcester, Arlington, Danvers, Taunton, Middleboro and South Boston. The department's maintenance and traffic facility is also in Wellesley.

Products and/or services: The DPW is responsible for building and maintaining 3,000 miles of highway, the construction, reconstruction, inspection and maintenance of 5,000 bridges and the maintenance of 60,000 acres of highway roadside.

How to apply for a job: The department's personnel office is located at 10 Park Plaza in Boston and can be reached at (617) 973-7700.

CALENDAR:

Women's Educational and Industrial Union, 356 Boylston St., Boston. Pre-registration is required for all workshops. Call (617) 536-5657 for information.

■ Interviewing Strategies for Woman and Men Age 40 and Over, Sept. 20, 11:45 a.m. to 1:15 p.m. Fee $7.

■ "Taking Risks: Making Choices: How to Switch Gears When You Thought You had an Automatic," Sept. 26, 5:30 to 7:30 p.m. Four panelists, who faced involuntary career change, will discuss the changes in their careers and the steps they took to land new positions in different fields. Fee $12, $9 with student ID.

■ "Bridging: An Introduction to Career Change," Thursdays, Sept. 27 and Oct. 4, 5:30 to 7:30 p.m. This two-part workshop covers the steps in the career change process. Fee $36.

■ Midlife Career Decision-Making Group, Thursdays, Sept. 27 to Nov. 1, 5:30 to 7:30 p.m. For women age 40 and over, this group will help facilitate effective decision-making about work. Fee: $120.

Jewish Vocational Service

■ "Successful Job Search Strategies for a Tight Job Market," Sept. 18, 11 a.m. to 1 p.m., 105 Chauncy St., Boston. Fee $15. A one-session workshop designed for the job seeker who wants a comprehensive overview of what is needed to conduct a successful job search in this competitive market. For registration, call (617) 451-8147.

■ "Teachers in Transition," Sept. 24, 6:30 to 8:30 p.m., 333 Nahanton St., Newton. Fee $25. A two-hour workshop designed for teachers who are rethinking their career options as a result of the state's fiscal crisis. For registration, call (617) 965-7940.

■ "Managing Through a Period of Unemployment," Sept. 25, 7:30 to 9:30 p.m., 333 Nahanton St., Newton. Fee $10. A panel of three, including Boston Globe columnist Juliet Brudney, will address the economic, psychological and social aspects associated with unemployment. For information, call (617) 965-7940.

"Starting Your Business: A Workshop," Sept. 26, 6:30 to 9:30 p.m., 333 Nahanton St., Newton. Fee $30. Workshop leaders will include a lawyer, marketing expert and business consultant who will provide information on methods to get a new business off the ground. For registration, call (617) 965-7940.

"Successful Job Search Strategies for a Tight Job Market," Sept. 27, 11 a.m. to 1 p.m., 105 Chauncy St., Boston. Fee $15. A one-session workshop designed for the job seeker who wants a comprehensive overview of what is needed to conduct a successful job search in this competitive market. For registration, call (617) 451-8147.

Service Corps of Retired Engineers, 10 Causeway St., Boston. 565-5591. Pre-registration recommended for seminars.

■ Free counseling for small businesses. Monday through Friday 10 a.m. to 3 p.m.

■ Business workshop, Sept. 27, 8:45 a.m. to 3 p.m. Fee $20. Workshop includes instructions on basic financial, legal and management factors in each field.

CareerScape

■ "Dream Career Weekend." Intensive two-day workshop to assist individuals in defining the right career for them and formulating personalized action plans to make them a reality, Saturday and Sunday Sept. 15 and 16, 10 a.m. to 6 p.m. at CareerScape in Arlington. Fee $125. For reservations and information, call (617) 641-1176.

Freelancers Over Fifty

■ James Lauder of SCORE will talk about what his group can do for new entrepreneurs on Sept. 18 from 6 to 8 p.m., 501 Cambridge St., Cambridge.

WORKING SMARTER

Getting the most out of meetings

By Paula Ancona
SCRIPPS HOWARD NEWS SERVICE

Bet you were in a meeting today.

No? Bet you'll be in one Monday.

One study shows that the average senior manager spends about 17 hours a week in meetings. Middle managers spend eight to nine hours a week. And many other employees attend at least some meetings during their usual workweek.

Meetings take up lots of time, especially counting preparation and follow-up.

But they can be important platforms for launching careers, solving problems and building successful businesses. Here's how to make your meetings worthwhile — even if you don't usually lead them.

■ Go to every meeting with your own goals. People use meetings to judge your skills. You can use meetings to demonstrate your self-respect, organization, confidence and competence. Know what you want to get out of each one.

■ If you're invited to a meeting, ask for an agenda ahead of time. The message: You don't want to waste your time in a meandering meeting.

■ If you're the meeting leader, state your goals and limit your agenda to a few key points. Stick to them and gently remind others to do the same. Example: "That sounds like a bad situation, Loretta. But we're not really here to talk about that today. Let's get back to our agenda."

■ Don't equate silence with support. If group members don't say whether they agree with a decision, ask each one individually before continuing.

■ Use routine staff meetings to motivate, instead of sharing boring information that could be sent through memos.

■ Avoid flare-ups by asking "how?" as in "How would you do that?" instead of "why?" as in "Why do you think that?" Asking why puts people on the defensive. "How" questions help them focus on action.

■ If tardiness is a problem, schedule meetings at unusual times, like 9:20 a.m., to catch people's attention and to show that every minute counts. Close the door after starting. And start with the juiciest topic, one that latecomers wouldn't want to miss.

■ Use meetings to develop your staff. Let various employees lead meetings periodically.

Praise those who contributed. Discuss how the meeting could have been improved.

(Paula Ancona is the staff-development director at The Albuquerque Tribune in New Mexico.)

To submit letters and information on employment issues to the editor of "Working," write to Maureen McLellan, Transcript Newspapers, 580 Winter St., Waltham, MA or fax material to her at 617-487-7377. She can also be reached most days in the Waltham office at 617-487-7200, ext. 7324.

Correction

■ The cover photo in the Aug. 26 edition of "Working" incorrectly identified the woman on the right as Ann Buckingham of Buckingham Personnel. Buckingham was not in the picture. "Working" regrets the error.

Biting back

State workers react to public antipathy that goes with toiling for a government mired in red ink

Public service, From 1

importance of their duties.

"This is worse than anything I have ever seen," said Haley, who has worked in state government since 1971.

And Haley said the internal difficulties state workers face have been exacerbated by negative publicity.

"They feel maligned, particularly by the press," he said.

Haley said public contempt toward state workers, which has always existed to some extent, is largely undeserved. He pointed out that about half of all state employees work in human services.

"In human services you tend to be committed to what the mission is," said Haley. "The reward you get working in public service is not gotten by reading about yourself in the newspaper or seeing yourself on television. It comes from some family calling you up and saying the care you gave their loved one helped them."

Haley said he is confident there will always be people willing to work in public service because there is "a mystique" associated with it.

"There is something attractive about being part of that — working to enhance the public good," said Haley.

Rob Jalbert echoes that view when he talks of the nine years he has spent working at the Fernald State School in Waltham.

Jalbert, now assistant deputy superintendent at Fernald, said he has always been with agencies funded at least in part by the state.

"I saw I could offer something by teaching a team of people to learn new skills. I'm a teacher first," said Jalbert, 35, adding he has also enjoyed his administrative role motivating others to do their jobs.

But Jalbert said that with the expected budget cuts, he is concerned about Fernald's ability to continue providing necessary educational services to the retarded. This is the first time during his tenure the school has been faced with funding cuts.

He also said he is beginning to think about what his next career move will be.

"What I'm considering is leaving the state altogether," said Jalbert, a Bay State native now living in Dorchester. "The plea I would like to make is — take a look, come see the agencies your tax dollars are paying for. We're not just there for the money. There are people in need and we're providing for that."

Jeffrey Pritoni, a 24-year-old state police dispatcher based in Boston, also said he is considering leaving Massachusetts for the sake of his career.

Janice Ngau, director of the Natick area office of the Massachusetts Rehabilitation Commission discusses plans with area supervisor, Ted Rosenberg. STAFF PHOTO BY PAUL LEHTO

"It's really sort of screwed up my career goals," Pritoni said of the state's financial woes.

Although he received a high score on his civil service exam and has received a governor's award for excellent service, he has been waiting months to win a patrolman's job and be enrolled in the State Police Academy.

Pritoni, of Framingham, said he may go to California or Florida — two of the few states adding to law enforcement ranks.

Yet Pritoni said his job as a dispatcher has been fulfilling and exciting at times.

He described one incident when a woman and her father were in a car in which the woman's boyfriend was driving. When Pritoni got a call that the father was having a heart attack, he determined the car was only a few miles from the hospital and that the boyfriend should drive directly there.

Over a cellular phone, Pritoni calmed the woman down and instructed her on how to perform CPR and save her father's life.

Pritoni said that while such events occur sporadically and take only a few minutes to handle, they are exhausting — a fact he said the public isn't always aware of.

"During that 15 or 20 minutes, you can be stressed out to the max," he said.

Stress has become a fact of life at the Department of Public Works regional office in Wellesley, according to clerk Roberta Riley.

Riley, who has worked in the office 18 years and is a union steward with the National Association of Government Employees, said staffing in the department is down "drastically."

"We are just about at half complement. The workload is heavy, but we have dedicated people who are trying to keep up with it," she said, adding the clerks have been working without a contract for more than a year.

She said negative attitudes toward state workers are disheartening.

"I think the general public is so angry they seem to paint everyone with the same brush. We're just rank-and-file people trying to make a living," Riley said. "I've always been interested in politics, public service and unionism. It's been worth it for me up until now."

Ted Rosenberg, unit supervisor at Massachusetts Rehabilitation Hospital in Natick, said workers there are feeling the effects of the budget crunch as well. With the loss of another unit supervisor this year, Rosenberg is now supervising eight vocational rehabilitation counselors instead of four.

The counselors help 100 to 130 clients with disabilities find jobs, either in sheltered or competitive environments.

"I think in our particular office, morale is good. Some people are irritated about being the whipping boys of the Commonwealth," said Rosenberg. "But they understand that what they're doing is very productive. They are helping people get back to work, which is very important and very needed."

Rosenberg said he loves his job because it allows him to be creative, to train other counselors and to make a difference in people's lives.

"It's very frustrating because you get painted as a state employee. People here could make much higher salaries in the private sector, but this is a very dedicated group ... They can really feel good about themselves," said Rosenberg.

Getting There

Selected drive times in the greater Boston area

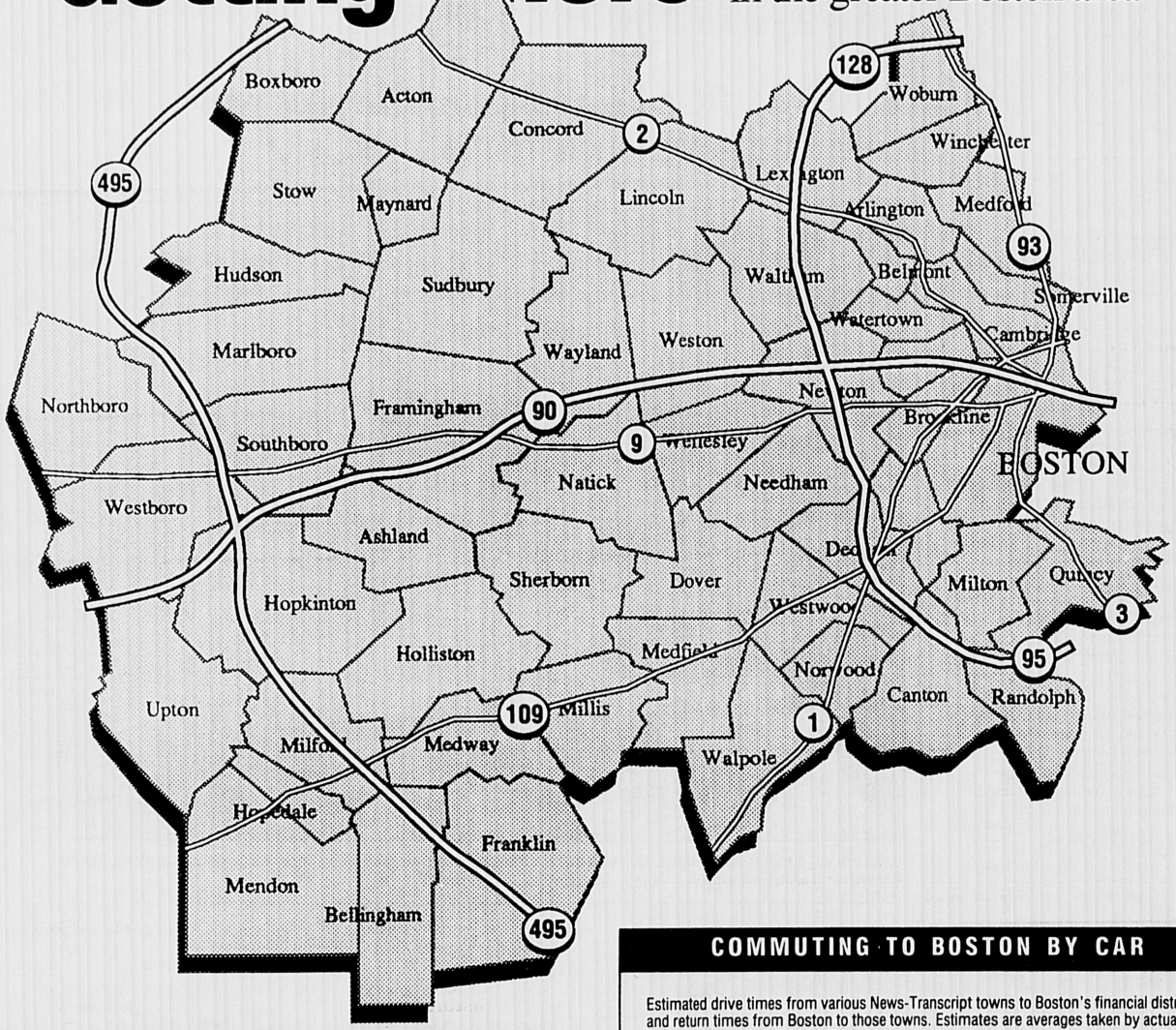

COMMUTING WITHIN THE SUBURBS

Estimated drive times between various News-Transcript towns. Estimates are averages taken by actual commuters on these routes. Times may vary due to road and weather conditions.

	7 a.m.	8 a.m.	5 p.m.	6 p.m.
Dedham to Waltham	25	35	35	25
Waltham to Framingham	30	35	40	30
Norwood to Framingham	25	30	30	25
Holliston to Newton	35-40	45	40-45	35-40
Newton to Dedham	15-20	25	25	15-20
Milford to Newton	45	60	60	45
Sudbury to Wellesley	25	30	30	25
Dedham to Wellesley	30	35	35-40	30
Wellesley to Framingham	30	35	35-40	30
Winchester to Framingham	60	70	70	65
Winchester to Wellesley	45	50	50	45

COMMUTING TO BOSTON BY CAR

Estimated drive times from various News-Transcript towns to Boston's financial district and return times from Boston to those towns. Estimates are averages taken by actual commuters on these routes. Times may vary due to road and weather conditions.

	7 a.m.	8 a.m.	5 p.m.	6 p.m.
Waltham	30	40	40	45
Newton Center	30	30	30	30
Needham	20	30	30	30
Dedham	30	45	45-50	45-50
Wellesley	30	30	30	30
Arlington	15-20	15-20	20-30	20-30
Concord	45	50	45	50
Framingham	45	50	50	50
Franklin	65	70	70	85
Boxboro	60	65	60	65
Sherborn	45	50	45	50
Medfield	50	55	55	60

© 1990 NEWS-TRANSCRIPT GROUP

DEDICATED TO HELPING YOU FIND THE RIGHT JOB

Working®

Business Help | Business Help

RECEPTIONIST

INVESTMENT ADVISORY FIRM SEEKS A COURTEOUS AND ENERGETIC RECEPTIONIST. DUTIES INCLUDE ANSWERING PHONES, GREETING VISITORS, AND SOME LIGHT CLERICAL DUTIES. STARTING SALARY $18K WITH FULL BENEFITS AND 6 MONTH REVIEW.

IF INTERESTED PLEASE CALL OR WRITE:

JANET RYAN
BOND TIMING SERVICES
411 WAVERLY OAKS ROAD
WALTHAM, MA 02154
(617) 893-0400

Part-Time Receptionists
Support Staff

We are a local human service agency with two part-time office support positions. We have an opening in Arlington from 9 am - 1 pm and one in Lexington from 1 pm - 5 pm. Applicants must have the ability to interact with a variety of people, knowledge of word processing (multi-mate/word perfect), good typing skills, and be organized and detail oriented. We offer a competitive salary and benefits. To apply please call Charlene Dacey-Sullivan at (617) 861-0890 or send a resume to:

Community Human Services
186 Bedford St., Lexington, MA 02173
Affirmative Action/Equal Opportunity Employer

Accounts Payable Clerk

McLean Hospital, a national leader in psychiatric care, currently has an opening in their fast-paced Accounting Department for a detail oriented individual. You will be involved in all operations of our Accounts Payable Department including:

- Matching invoices with purchase orders and voucher bills
- Processing invoices for payment

Candidates must have experience in accounts payable. A working knowledge of accounts payable programs on mainframe computers would be a plus.
Salary: $299-$374 per week, depending on experience.

McLean Hospital offers a comprehensive benefits package, tuition reimbursement and free parking.

Please send your resume to Nick Saran, Human Resources, McLean Hospital, 115 Mill Street, Belmont, MA 02178. An equal opportunity employer.

McLean Hospital

406 Resumes

RESUME WRITING KIT
Professional firm with 14 years experience writing and producing resumes for Harvard Business School offers clear, concise resume writing instructions, including east to follow "fill in the blank" forms. **Send $12.95 & SASE to LPOS, P.O. Box 180, Boston, Ma. 02134. Or Call: 254-3116**

Business Help

412 Positions Wanted

Experienced person to clean your home or apartment, weekly or bi-weekly. Call Dee at 617-229-0485. References.

If you need a housecleaner, call Maria at 391-9196. Good references.

Business Help

uls UNIVERSITY LOAN SERVICES

We're University Loan Services, a student loan servicing company located in Cambridge - convenient to the T and FREE PARKING. We offer a healthy (non-smoking), supportive environment along with an excellent benefits package. We are seeking responsible self starters who may be interested in full or part time employment.

DUE DILIGENCE ANALYST
(Full-Time)
If you have good communication skills, you may qualify for our collections department. Some banking or retail phone-collection experience is helpful.

CLIENT RECORDS ASSISTANT
(Part-time/20 hours)
Working with files, microfiche and copier. Candidate should be self motivated with good organizational skills.

CLAIMS ASSISTANT
(Part-time/20 hours)
We need a person with general business experience with good communication skills and a typing ability of 30+ wpm.

Please call Maryanne at 492-4066.

625 MOUNT AUBURN STREET
CAMBRIDGE, MA 02138-4500

uls UNIVERSITY LOAN SERVICES

We're University Loan Services, a student loan servicing company located in Cambridge - convenient to the T and FREE PARKING. We offer a healthy (non-smoking), supportive environment along with an excellent benefits package. We are seeking responsible self starters who may be interested in full or part time employment.

ACQUISITION REPRESENTATIVE
(Full-Time)
Seeking professional and detail oriented person. Must be capable of supervising temporary employees, flexible and willing to travel for extended periods of time. Duties include organizing loan documents at banks for transfer to ULS and reviewing/loading the loans on ULS computer system.

CLAIMS ASSISTANT
(Full-Time)
We need a person with general business experience with good communications skills and a typing ability of 30+ wpm. Must be willing to travel.

DUE DILIGENCE ANALYST
(Full-Time)
If you have good communication skills, you may qualify for our collections department. Some banking or retail phone-collection experience is helpful. Must be willing to travel.

Please call Maryanne at 492-4066
625 MOUNT AUBURN STREET
CAMBRIDGE, MA 02138-4500

418 Beauty Professionals

HAIR DESIGNER

With healthy, progressive attitude. Part or full time opening. 2 years minimum experience. Call:

862-4833

HAIR SALON
Belmont

Needs experienced professional hairstylist. Male or female with following or 2 years experience. General helper also needed. Call:

489-2884

420 Business Help

R.E Appraisal office, 30 to 40 hours a week.W.P. knowledge a must.form typing as well as a variety of other duties. Contact between 10am and 4pm. 721-1063.

Business Help

420 Business Help

EVENING TYPIST
For North Cambridge law office. Legal experience and knowledge of Word Perfect preferable. 4 - 9 hours per week, minimum $10 per hour. Contact Anna Markowitz at:

876-2020

Fast paced management consulting firm seeking mature, energetic part time Front Office Coordinator to work mornings. "I am the person" attitude a must. Minimum of 45wpm. Call Beth (617) 862-8887.

Part time-Mothers hours. General office work, filing, some typing. Call Don at 617-489-0700

Secretary/Clerical Assistant for non-profit national organization. $7 - $10/hour, according to experience. 20 - 30 hours/week. Word processing, phones, filing. Call 489-3400. EOE.

Business Help

Secretaries

We are seeking candidates for the following positions:

Corporate & Foundation Support
40 hrs. weekly Full-time
- Experience in office procedures
- Proofreading ability
- Communication and organizational skills
- Excellent word processing and typing skills
- Computer experienced

Pastoral Care
35 hrs. weekly Part-time
- Mature
- Able to take initiative
- Work independently
- Letter writing ability
- Excellent typing, communication and organizational skills

Mission Effectiveness
15 hrs. weekly Part-time
- Mature
- Able to maintain confidentiality
- Excellent typing, communication and organizational skills
- Shared position

Competitive salaries and benefits. Free parking on premises, front door access to public transportation and more! Please submit resumes to Human Resources or for more information call 876-4344 X335.

We take our work personally.

Youville Hospital & Rehabilitation Center, Inc.
1575 Cambridge Street
Cambridge, MA 02138-4398

422 Child Care Needed

After school care for 2 boys, 4 and 6. My Winchester home. Noon - 6 pm, 2 days. Car required. 729-9351.

After School care needed for likeable girls ages 8 and 10. Mon-Tue-Fri. Driver's license, car preferred. Good pay. Call Dr. Ackerman 721-7006 days.483-9137 eves.

At home, Arlington mother needs responsible, loving woman for occasional daytime baby sitting. 2 children, 2 1/2 years and 5 months. References and transportation necessary. Call 648-4457.

Babysitter for 2 mo old boy. 20-30 hrs/wk Watertown. Experience with infants.References. 923-0955

Belmont childcare needed Monday-Friday 2:30 to 6:30. Light suppers. 3 children 12-10-8 yrs. Must have car. Be dependable,common sense. Call Michele 723-6068 between 9 & 5.

Childcare Needed
Part Time
Monday afternoons, 3-5:30 p.m. and occasional evenings. To care for 1 four year old boy in our Arlington home or your home. Please provide local references. Call 643-7214.

Child care in our home for 2 well behaved girls ages 10 & 7. Tuesday and Friday 3 to 6. Call evenings 617-489-4980

Business Help

$$$$$$$$$$$$$$

$ 50 $
EARN AN EXTRA $50
for your first 40 Hours of Work
WHEN YOU HAVE:
- INTERLEAF Word Processing
- ALL-IN-ONE/VAX
(with a minimum of 50 wpm)

Find out the benefits of being an Olsten Temp!

CALL TODAY for details:
FRAMINGHAM 508-872-0200
BURLINGTON 617-270-9490
Olsten

$$$$$$$$$$$$$$

NORRELL SERVICES
has
IMMEDIATE OPENINGS
for:
* WORD PROCESSORS
* RECEPTIONISTS
* DATA ENTRY OPS
* FILE CLERKS

Call Louise TODAY!
517-576-1420

CAREER OPPORTUNITIES

General-Business-Medical-Sales-Professional

General Help | General Help | General Help | General Help | General Help | General Help

Be at Home with Your Career Be a Mentor

Mentors are people who open their home to people who may be physically or emotionally disabled and possibly head injured. If you have an extra bedroom, one adult who does not work outside of the home and are a caring person who is serious about a career working with people, MENTOR may be for you!

For more information, please call:

Dianne at
1-800-322-4427

MENTOR

HELLO! HELLO!

Do you have a pleasant telephone voice and would like permanent part-time work (25 hours minimum) in pleasant Belmont Office, Cushing Square Area?

For interview call Miss Bland
484-7642

EXPERIENCED HAIRSTYLIST

Wanted for well established hair salon in Belmont.

- Good starting pay
- References needed

Contact Sue at:
484-9836

DRIVERS

SCHOOL TRANSPORTATION
Arlington

Part-time morning and afternoon hours. $5 per hour plus personal use of vehicle during school year. Must have clean driving record and be between the ages of 21 and 70. Call Ron White for more information:

899-7433

Veterans Transportation Services

CASHIERS

PERMANENT PART TIME CASHIER. 9 to 5 Monday, Wednesday, Thursday and Friday. 30 to 32 hours year round employment with no seasonal layoff.

WEEKEND CASHIERS. 16 to 18 hours on Saturday and Sunday. More hours available during the week if desired.

Salary commensurate with experience. Apply in person Monday, Wednesday, Thursday or Friday 9 to 5 p.m. No telephone calls please.

WILSON FARM, INC.
10 Pleasant St.
Lexington, Ma

WAITERS/WAITRESSES

Experienced full time only. Apply Monday thru Saturday 9 to 11, 3 to 5.

UNION MARKET STATION
17 Nichols Avenue
Watertown, MA

HOST/HOSTESS

Experienced part time. Apply in person Monday thru Saturday 9 to 11 mornings 3 to 5 afternoons.

UNION MARKET STATION
17 Nichols Avenue
Watertown

CHADWICK'S

Earn $8-$10 PER HOUR!
WAITPERSON

Needed Mon.-Fri. 9 to 5, 11 to 3 or evenings til close and weekends.
APPLICATIONS ACCEPTED
2 to 7 P.M. DAILY
903 Waltham St.
Corner of Waltham St. and Concord Ave.
Lexington

Work on sundaes.

Mondays. Tuesdays. Any day.
Because we're hiring take-out clerks, waiters, waitresses, grill operators, and dishwashers for Brigham's Grand Opening.
There's good starting pay and flexible hours.
Apply today, because tomorrow there might not be any jobs left.

Brigham's®
Restaurants and Ice Cream Parlours

538 Main St.
Winchester, MA
729-9728

AUTO LUBE PERSON

Must have basic mechanical skills and be able to drive standard shift. Excellent pay plus liberal fringe benefits, including profit sharing plan.

LOT ATTENDANT

Must have good driving record and be able to drive standard shift. Excellent pay plus liberal fringe benefits, including profit sharing plan.

Contact Steve Jones
Service Manager

MIRAK CHEVROLET
1125 Mass. Ave.,
Arlington, MA
643-8000

CASHIER

Party store needs responsible enthusiastic cashier. Part time days. 25-30 hours/week. Flexible hours. Join us, we work hard at having fun. Call Dorice at

Party Needs
Waltham
893-9181

PARTY NEEDS

422 Child Care Needed

Child care needed for 2 children in our Winchester home, approximately 20 hours/week. Salary negotiable. Call 800-888-2894, ext. 893, leave message, we will return your call.

Child care for wonderful 5 year old girl. 2:30 - 5:30 pm, 3 - 4 times per week. Must have car. Daily driving. Excellent wage. 617-729-1041.

Experienced sitter wanted to care for twin infants in our Arlington home 3-4 days/week, hours flexible. 643-2531

Experienced, loving person to care for our baby son in our home. 3 part days (8 to 2) flexible. Start now. Arlington 641-1254.

Full-time for preschool boys. Car required. In Winchester. Call 721-2544 or 439-3555, leave message.

Fun and responsible person needed for after school care, 2:30 pm - 5 pm. Excellent salary. Call 729-3801, evenings.

Infant care in Arlington for 3 month old daughter. Monday - Thursday. Convenient location. 641-4298.

In Home babysitter needed to care for 9 month old boy beginning in fall. 2 to possibly 5 days, 8:15 am to 3:15 pm. Summers free. Experience & references required. (617)396-8698.

Looking for junior/high school student to babysit nights and weekends as needed. Prefer experience and close proximity to School St., Watertown. 924-0270.

Looking for mature, experienced woman to care for 4 month old in our home in Watertown. Hours to be Monday - Friday, 9 - 5 pm. Call 924-7574.

Mature woman to supervise children in my Lexington home. Approximately 10 hours/week, 2 - 3 days, afternoon and evening hours, flexible. Reliable car. References required. Call after 3:30 pm: 862-5799.

Mature woman needed to care for my 16 mo. old in my Winchester home 2 to 3 days/wk. Must be flexible. Salary negotiable. Begin Oct. 617-277-4031

Need Loving help to play, feed & cuddle 4 month baby girl, 20 hours per week including 3 afternoons & 1 evening. Clean Winchester home. 729-3454.

Room and board offered in exchange for child care for 2 girls, ages 4 and 7-15 hrs/wk in our house near Arlington Center. Own room, full bath, with separate entrance. Call Dorie 641-4128

Seeking loving, reliable, live-out care giver for easy going 6 month old and delightful 3 year old. 30 hours/week, 3 days, in Belmont, near "T". Possibility of additional days. Non-smoker, experienced with references. 617-484-1733.

General Help

CAREER OPPORTUNITIES

General-Business-Medical-Sales-Professional

General Help | General Help | General Help | General Help | Medical Help | Medical Help

MAIL/CLERICAL
Part Time/Flexible Hours

Small, growing computer company in Woburn offers entry-level position in direct mail operations. You will learn to use automated mail equipment and sort mail to meet postal requirements with opportunity for advancement. $6/hr. **Call Joel at 933-8500, Winchester Systems, 100 West Cummings Park, Woburn, MA 01801.**

SIMPLY THE BEST
in luxury rental retirement communities
THE GABLES at WINCHESTER

requires accomplished sales representatives who can sell a growing service industry to the elderly. We also require a dynamic sales secretary with excellent telephone and typing skills.
Please send resume to John Metcalf at 299 Cambridge St., Winchester, MA 01890.

CASPAR Intervention Center

A freestanding medical Detox Unit, within a large community-based agency, is seeking energetic staff to join our commitment to provide quality care to substance abusing men and women.

Nurses

With strong, varied skills (medical, detox, psych, Ob/Gyn). Nights or rotating.

CASPAR offers competitive salaries, excellent fringe benefits. Schedules to be negotiated. Knowledge of self-help programs preferred. **Resumes: Program Director, 245 Beacon St., Somerville, MA 02143; 628-6300.** Equal Opportunity Employer

CASPAR
CAMBRIDGE AND SOMERVILLE PROGRAM for ALCOHOLISM and DRUG ABUSE REHABILITATION

Service Advisor
(Or Trainee)
Some computer experience preferred. We teach the rest.

ALEWIFE VOLVO, (25 years in Arlington), needs local person (experience pref. but not necessary) with a little mechanical background, who likes dealing w/people. Good pay, all fringe benefits imaginable including health insurance, retirement, profit sharing and a future. Don't come without calling Mr. Tutty at 646-0153, 5 pm-8 pm. Monday or 9 am-4 pm. Tuesday through Friday.

Save Money Shop Locally with our advertisers

Nurse Manager

Our 200-bed rehabilitation hospital has a full-time position available on our General Rehab / Oncology Unit.

Candidate should have excellent interpersonal and communication skills. BSN required. Previous experience in management preferred.

Excellent benefits including health, dental and life insurance, 401K (tax-deferred comprehensive savings plan), before-tax dependent care and medical expense plan, competitive salary and on-site child care.

Please contact Eileen McCarthy, (617) 935-5050, Ext. 381.

An equal opportunity employer

New England Rehabilitation Hospital

People Placing People

Personnel Agency Directory

Olsten SERVICES
The Working Solution
128 Wheeler Rd., Burl. 60 Worcester Rd., Fram.
(617) 270-9490 (508) 872-0200

25 Years
A NESCO Service
CAMBRIDGE CONTRACT/NESCO
504 Totten Pond Road, Waltham, MA 02154
TEMPORARY AND PERMANENT PLACEMENT
celebrating 25 yrs. of service
(617) 890-4250 Fax Number: (617) 890-1946

Reardon Associates
Suburban Skills Division
Celebrating 25 years of service
Specializing in Temporary & Permanent Office Personnel
272-2750
131 Middlesex Turnpike
Burlington, MA 01803

TAD Temporaries
"Placing people in top companies for over 30 years. Word Processing, clerical, light industrial. Register with TAD today and work tomorrow!"
Waltham 891-0030 Cambridge 864-2143

Norrell
TEMPORARY SERVICES
576-1420
125 Cambridge Park Drive
Cambridge, MA
(At Alewife T Stop)
- WORD PROCESSING
- DATA ENTRY
- SECRETARIAL
- RECEPTION
- CLERICAL

If you want your Personnel Agency's Name to be seen by over 100,000 potential employees, Call your Career Opportunities Account Executive at 729-8100

Medical Transcriptionists
Part-Time

McLean Hospital, a national leader in psychiatric care and research, has openings for several experienced transcribers. Working in our Medical Records Department, you will transcribe patient histories, discharge summaries and other related material.

We offer flexible day, afternoon, evening and weekend part-time hours. Word processing experience is required. Multimate word processing is preferred.

Salary: $8.46-$10.57 per hour, depending on experience.

Please send your resume to Nick Saran, Human Resources, McLean Hospital, 115 Mill Street, Belmont, MA 02178. An equal opportunity employer.

McLean Hospital

422 Child Care Needed

Sitter with car needed for fun 6 yr old in Winchester. Monday thru Friday. 2:30-6pm. $6/hr. 729-6488

5 month and 2 year old children seeking energetic, experienced, non-smoking person, 25 or 40 hours/week, in their Arlington home. Competitive pay. Car required. References necessary. 648-4708.

426 Domestic

HOUSEKEEPER
Desire mature live-in housekeeper for salaried position. References, driver's license necessary. Please call **617 259-1201**

Housekeeper/Helper wanted to live-in and help one elderly person. 3 days, Saturday - Monday. Belmont. Must be cheerful, non-smoker, enjoy cooking and drive well. 449-4564, evenings.

Permanent part time housekeeping. 4hr/day. Light housekeeping only. Laundry, ironing, beds, dinner. $6.50/hr. 484-0408

434 General Help

Airline Jobs: 1-900-654-2255, ext. 259. Flight Attendants, $35K. Ticket Agents, $32K. Customer Service, $29K. Open 8 am - 8 pm. 7 days. $14 fee.

ASSISTANT MANAGER & WAIT STAFF
A small gourmet restaurant and caterer. Looking for Waiter/Waitress and catering staff. 729-8027

Attention: Excellent income for home assembly work. 504-646-1700. Dept. P2295.

Attention:
Postal Jobs!
Start $11.41/ hour!
For application information call:
(1)602-838-8885
Extension M-2367
6 am to 10 pm, 7 days.

ATTENTION:
Government Jobs
Your Area!
$17,840 - $69,485
Call:
(1)602-838-8885
Extension R-2367

Medical Help

Head Nurse
No Weekends

Full time, day position for Level 1 unit. Requires supervisory experience. We offer top working environment and choice of comprehensive wage and benefits package or pay-in-lieu of benefits. For information call Adrien Ginchereau DON at (617) 396-4400.
Winthrop House Nursing Home
300 Winthrop St.
Medford, MA 02155

CAREER OPPORTUNITIES

General-Business-Medical-Sales-Professional

434 General Help

Be On T.V.

Many needed for commercials. Now hiring all ages. For casting information, call:

(615)779-7111 Extension T-1220

Sales Help

434 General Help

AUTO MECHANIC

Experienced with all types of vehicles, foreign and domestic and general repairs. Must be able to work without supervision and have own tools. ASE certified preferred but not necessary. Salary based on experience. Apply in person:

Myron Higgins Auto Repair
73 Henderson Street
Arlington
643-7303

Sales Help

REAL ESTATE TRAINEE

One of the top Real Estate companies in the area has openings for a few select individuals. We have the finest training program in the industry and will support you in earning an excellent income in Real Estate. For more information about career orientation and aptitude test call Jim Savas.

CENTURY 21 ADAMS
648-6900

TYPE A PERSONALITY

We are in need of an aggressive, self-motivated salesperson with strong sales background to take over an existing territory for Century Newspapers. We require sales background and a college degree or equivalent experience.

We offer excellent benefits, a competitive base salary plus a liberal commission program and mileage allowance.

If you're looking for a new career, please send your resume and salary history to

Susan Robinson
Advertising Director
Century Newspapers
580 Winter Street, Waltham, MA 02154

no phone calls please.

EOE/A division of Harte-Hanks Community Newspapers

434 General Help

AUTOMOTIVE COUNTER PEOPLE PLUS DRIVERS

Good references-good future. Bad references-please don't apply. Call Les Brown:

395-3001
or
395-2176

Call 1-800-331-9836 for local work! Hiring immediately. Warehouse Help, Drivers, Mechanics, Janitors, Security Guards, Receptionists, Telemarketers, Secretaries and File Clerks.(Will train).

Call 1-800-331-9836 for local work! Hiring immediately. Warehouse help, Drivers, Mechanics, Janitors, Security Guards, Receptionists, Telemarketers, Secretaries and File Clerks.(Will train).

Commission Mailers wanted. $5.50 per envelope and $550 per 100 envelopes.Send self addressed stamped envelope to TCN Inc. 492 Walpole St., Suite 114, Norwood, Ma. 02062.

Delivery Person needed part time. Hours: 4 - 9 pm. Driver's license, own car required. Call 729-8027.

Experienced Roofers wanted. Please call 646-2861.

Experienced Painters needed. Good rates. Plenty of work in Arlington. Part time okay. 643-9818

FACTORY ASSISTANT
To do a variety of tasks in medical device manufacturing plant. Good mechanical skills essential.

IMI
570 Pleasant St.
Watertown, MA 02172
926-8110

FRIENDLY'S RESTAURANT
Now interviewing for the following positions:
WAITERS/WAITRESSES
COOKS/PRODUCTION WORKERS
Apply in person at 66 Bedford St. in Lexington or call (617)862-6055 and ask for Herb.

Experienced Hairdresser and Manicurist full or part time. Take over clientele. 924-9879 or 924-1144.

Full/Part time work available. Reasonable hours, good pay. No experience necessary. Apply in person Frankie's Catch of the Day, 19 Leonard St., Belmont

Full time or part time janitorial help needed. St. James Armenian Church Center, 465 Mt. Auburn St. in Watertown. Come in for employment application.

Professional Help

434 General Help

Full time Landscape Help: For small landscape company. $6.50 per hour. Call Chris at 729-6828.

HIGH SCHOOL STUDENT WANTED

To perform varied tasks. Duties include: general office cleaning, opportunity to learn "hands on experience" on a computer. No prior computer experience necessary. **TYPING USEFUL,** but not essential. Hours flexible. Must be responsible and dependable. For further information call Phil at **648-8200.**

Landscape help wanted. Full or part time. Experience a plus. Overtime available. Call 729-4534.

Manicurist-Busy salon needs part time manicurist for traditional manicures. No sculptured nails. Starting $5/hr. 923-6400.

Office Cleaners: Monday - Friday, 5 - 10 pm, Fresh Pond Circle, Cambridge. Call 617-861-6699.

OUTGOING?

We have immediate openings for Tuxedo Driver-Messengers who enjoy people, are excellent drivers and are available at least one full weekday.

BALLOON BOUQUETS
484-5857

Part Time in Arlington. Clerical--phones, filing, typing and a flexible morning schedule for 4 or 5 days a week. Start 7:30 or 8..call for details. Inserters--to $8 per hour, based on performance, helping get Sunday Boston Globe ready for delivery. Hours available Thursday, Friday and Saturday. Call Arlington News at 643-0514 or toll free at 1-800-537-5354.

PART-TIME FRY COOK WANTED

Other positions also available. Please Call:
391-7130

Part Time gate guards - Must be 18 yrs of age or older. Contact Bob McKeown at: 617-1000 ext. 4770

Private school in Arlington seeks full time child care provider for infant toddler center. $5-$7/hr. OFC certification required. Benefits/vacation available. 648-9260.

Program Assistant- part-time for day program for the elderly in Arlington. Call Val Oteri at: 646-1000, ext. 4760 for further information.

Professional Help

PRODUCTION ASSISTANT

Educational consulting company needs full time manuscript production assistant. Skills desired include word processing, proofreading, layout/paste up, desk top publishing. Opportunity for self-starter with growth potential. Entry level or experienced. Salary commensurate with experience. Call Betty between 9 a.m.-12 p.m. at 489-5886 for interview

FULL TIME ASSISTANT TO DIRECTOR OF DEVELOPMENT

Belmont Hill School seeks bright, energetic individual to assist in all aspects of the school's fund raising and alumni activities. The qualified candidate will have good basic office skills, excellent organizational abilities, a working knowledge of data base computer software, word processing and excellent interpersonal skills. Required: 4 yr. college degree or suitable combination of work experience/post secondary education.

Send a letter or resume to: L.S. Duffy, Director of Development and Alumni Programs, Belmont Hill School, 350 Prospect St., Belmont, MA 02178.

434 General Help

Retired person preferred to do gardening/landscaping around apartment building. Flexible hours. Car helpful. Call 646-5252.

Retired person preferred for general cleaning in and around apartment building. 646-5252.

Senior Page: Part time, 19 hours per week. Days, $5 per hour. Will do special daily clerical projects, work with the public, handle telephone inquiries and shelve books. We seek a dependable individual with the ability to handle detail work. Apply to Robbins Library, 700 Mass Avenue, Arlington MA, Information Dept., 641-4884, ext. 4303.

TUTORS

Belmont family seeks tutors to work in home with gentle, 6 year old autistic son, 5 - 10 hours per week. Emphasis on language and early academic skills. Previous experience not necessary, on the job training available. Call:

617-484-2660

Waiters/Waitresses-Weekends and/or weekdays. Full or part time. Mothers' hrs. Call for interview 617-648-2800

442 Medical & Dental

LPN & MEDICAL ASSISTANT

Expanding 10 physician primary care medical practice in Arlington seeks LPN and Medical Assistant for flexible shifts weekdays. Experience required. Call Marilynn at 641-2219

Medford Internist seeks full time typist/third party biller. For appointment please call 395-7638

Medical Secretary with third party billing experience. Busy office Waltham. Available immediately. Excellent benefits 894-2545

Nurses: RNs up $27/hour, LPNs up to $25/hour. Call Today! Universal Staffing Services, Inc., 484-7903.

Orthodontic Assistant-Energetic, caring dental assistant for challenging expanded chairside position in dynamic Lexington practice. Full or part time, experience preferred but willing to train. Call 862-2627.

PART TIME DENTAL ASST/

Energetic organized person wanted for dynamic dental office in North Cambridge. Excellent salary. Will train. Call 547-9100

RECEPTIONIST
***Busy Arlington medical office**
***Full time**
Call:
643-1700

444 Part Time

Retired Secretary as personal assistant. One day per week. 484-4784

SLEIGH BELLS RING:

Are you really listening? Christmas Around The World is back and better than ever! Santa needs helpers (to demonstrate Christmas items) for the fall season. Excellent earnings, free kit, no investment, part-time, work your own hours. Also booking parties. So for a jolly time, call Mrs. Claus (Nancy):

508-663-8114

446 Professional

Assistant Teachers for toddlers needed part time. 8a.m. to 1p.m. and 3p.m. to 6p.m. Monday thru Friday $5.50 to $7 per hr depending on experience. Start 9/24. Contact Judy Nietsche, McLean Hospital Childcare Center, 855-2421.

446 Professional

A.I.T.C. has openings for infant, toddler, and preschool teachers and assistants. We are looking for bright, energetic and creative people to join our staff. Call: 646-7623.

PRE SCHOOL TEACHER

3 or 5 mornings. Must be O.F.C. qualified. Call:

484-3330
or
489-4824

448 Receptionist

Receptionist: Part time for office in Winchester Center. Some light typing. Pleasant working conditions. Please call 646-6424.

486 Sales

Average $70+ for 2 1/2 hours of fun selling Petra lingerie. Color catalog. Earn a trip to Disney. Call 721-9721.

Mass Audubon Society: Audubon shop, high quality, nature-oriented gift shop in Lincoln (near Drumlin Farm) seeks qualified and energetic Weekend Shop Supervisor. Supervise personnel and direct shop activities. 1 year merchandising experience in quality retail store, supervisory experience and knowledge of natural history a plus. Saturday and Sunday plus additional hours negotiable. To apply, please send resume and cover letter to: Mass Audubon Shop, South Grate Road, Lincoln MA 01773. AA/EOE.

486 Sales

RETAIL HELP

Ladies contemporary dress boutique seeking experienced MANAGER and PART TIME help. Energetic, personable, competent-Belmont. Call, leave message:

277-0237
Or
721-1909

486 Sales

SALES CLERK

Afternoons and weekends. Apply in person after 2 pm at:

PLAY TIME, INC.
283 Broadway
Arlington MA

488 Secretarial

CHURCH SECRETARY

16 hours per week, September - June. Receptionist/ clerical. St. John's UMC., Watertown. Call 926-2931.

SECRETARY

For very busy real estate office in Cushion Sq Belmont. Experience necessary. Knowledge of computer helpful. Good wages. **Call 489-5110 Sonia Boyajian, Real Estate 109.**

SECRETARY/ OFFICE MANAGER

Full time. Self starter for small, non-smoking office. Word Perfect, 3 years experience. Call Jill at:

876-5777

SECRETARY/ RECEPTIONIST

Vibrant, young suburban company in need of professional individual for full time position as Secretary/Receptionist. Word processing and light bookkeeping experience would be valued. Excellent working conditions. Salary and benefits commensurate with experience. Please send resume to:

CHAPEL DEVELOPMENT CORP.
8 Cedar St.
Suite 50
Woburn MA 01801

496 Trades

CARPENTER'S ASSISTANT

Local contractor seeks Carpenter's Assistant. Tools and transportation a plus. Pay commensurate with ability and experience. Call:

646-3907

We've got the FAX!

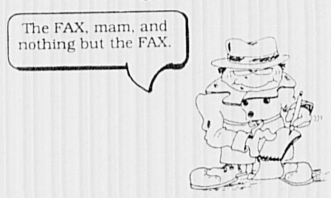

Fax us your classified ad copy, artwork & publication order

At our NEW FAX #
(617) 487-7277

WINCHESTER MA 01890-0000
80 WASHINGTON ST
SAMPLE COPY
000010912 4 900831
COS WIN

THE WINCHESTER STAR

VOL. CVIV, NO. 38 | Thursday, September 20, 1990 | 28 Pages | 2 sections | 50 cents

On the campaign trail

Winchester residents showed dedicated support for their candidates by holding signs outside Lincoln School encouraging residents to vote in Tuesday's primary. Pictured from left to right are Maureen Bross, Mary Skates and June Cannon.

(David Stone photo)

Albano takes senate primary

Incumbent to face Shannon

By KAREN BUCKLEY
and ELLEN FANNING

Incumbent Democrat Sen. Salvatore R. Albano and Republican Charles E. Shannon will go head-to-head in the general election, say voters of the 2nd Middlesex District.

In the Sept. 18 primary election, Albano topped challenger Edward Rideout by approximately 1,500 votes, and beat out Dominic Cirino by nearly 13,000 votes. Shannon ran unopposed in the Republican primary.

Rideout had a strong showing in the district, taking Medford handily (Rideout, 7,340; Albano, 4,964; Cirino, 1,670) and Winchester by a slim margin (Rideout, 1,803; Albano, 1,795; Cirino, 361), according to preliminary counts. However, Albano's hometown of Somerville carried him to victory with 9,155 votes, as opposed to Rideout's 5,231 and Cirino's 1,391.

"I felt pretty confident we were going to prevail. In this year of anti-incumbency, we feel we've done fairly well," Albano told the Star.

In what has been tagged a bad year for incumbents, Albano said he feels optimistic about the general election in November. "If we were able to survive this far in a bad year for incumbents, I think we'll do okay," he said.

Albano said he believes the results of the Democratic primary indicate the voters are satisfied with his representation of the district.

"We knew there was a lot of hostility out there toward the legislature," Albano said. "There's always some ill feeling about the legislature.

(See ALBANO, page 10A)

Turnout high in primary

By ELLEN FANNING
Star Assistant Editor

Winchester voters, particularly Independent voters, "came out in droves" for Tuesday's primary, according to Town Clerk Carolyn Ward. And when all the totals were in, Ward had logged 61 percent voter turnout.

Ward called the turnout number "unusually high" and said her office is now in the process of filing some 3,000 party change forms. Ward said for the most part, voters have been switching to independent status.

Ward said overall the primary election went smoothly and her-

(See VOTERS, page 10A)

Selectmen retain hiring freeze

By KAREN BUCKLEY
Star Editor

For the second year in a row, selectmen have decided a hiring freeze is one of the best ways to keep a handle on expenses.

The board voted 4-0 Monday night (Selectman Judith Muggia absent) to continue a hiring freeze for municipal employees.

The vote was triggered by a report from Comptroller Joseph Bonner on the town's anticipated local aid receipt and discussions on the town's financial conditions.

Town Manager W. Chadwick Maurer said he reversions from local budgets as of June, 1990 was approximately $825,000 from the operating budget. "The amount of money reverted this year is more than we've reverted in any fiscal year over the last five years," Maurer said. "That is the result of a request by the board to revert as much as possible to build a solid fiscal base for the town."

In fiscal year 1989, a total of $458,000 was reverted from town budgets.

Maurer said a key to this increased figure was the hiring freeze implemented by selectmen in June, 1989.

In response to Maurer's comments, Selectman William O'Leary made a motion to freeze hiring of new personnel for an indefinite period of time.

Maurer said there would be no threat to public safety in instituting the freeze.

"I think the institution of a hiring freeze is appropriate in light of the fiscal condition that may result after the election," Maurer added.

Maurer told the Star Wednesday the vote of the board came up as a part of discussion on revenue. Maurer said the hiring freeze is particularly important in light of the potential passage of the Citizens for Limited Taxation rollback petition, which would roll back taxes and fees to the 1988 rate.

"It would roll back revenue on the state level," said Maurer. "It's pos-

(SELECTMEN, page 14A)

Ceiling tiles pose no hazard

By ELLEN FANNING
Star Assistant Editor

The ceiling tiles at the McCall Middle School — first suspected to be a fire hazard — have gotten the thumbs up for safety from Fire Chief Charles McNutt.

School Committee members had discussed continuing the small scale operation of removing the ceiling tiles, which were found to not meet building codes.

However, McNutt has since checked with the National Fire Prevention Association and has confirmed that the tiles do not pose a safety threat.

"I think [the tile issue] has been blown out of proportion," said McNutt. He added that the stir has amounted to "alarm over nothing."

And since the building is "grandfathered" because it was constructed prior to the implementation of the stricter building codes, the tiles need not be removed, said McNutt.

He has advised school officials of several avenues that could be pursued: leaving the tiles as they are; painting the stairway tiles with fire resistant paint; installing smoke detectors to accompany the heat detectors in the stairways; or, installing sprinkler systems.

Mitsakos confirmed that his office has been notified that McCall "is safe for occupancy." He added that several fire drills had been conducted on Sept. 13 and 14 and went smoothly.

Mitsakos said a small area on the third floor where tiles were removed two weeks ago, would be retiled with flame resistant tiles. An area of tile near the gymnasium and auditorium will be painted with flame resistant paint and a smoke detector system will be connected to the main fire alarm system.

Mitsakos added that as funds become available, school officials will consider installing a sprinkler system. The other schools are also being investigated for similar tiles, said Mitsakos.

At the Sept. 11 session of the School Committee, members had opted to proceed with removal of the tiles instead of painting over them because the painting could dramatically reduce the acoustic quality of the tiles. Mitsakos had added "the most complete answer" to the fire safety issue was to totally remove the tiles and replace them.

School Committee member Mark Lombardi had urged the board to reconsider the tile removal. "I would hope that we not move ahead to aggressively," said Lombardi. "With all the work that could be done at McCall ... I would hope we wouldn't rush forward [with the removal]," added Lombardi.

When asked about the safety of the building, Mitsakos said at that time "no one said the building is not safe now."

School Committee member Edward O'Connell said, "Surely Fire Chief [Charles McNutt] would not allow us to house children [at McCall] if there was a threat or hazard."

Lombardi added that the building has met code each year, and questioned whether the removal of the tiles was making "a mountain out of a molehill."

Girls and Dolls

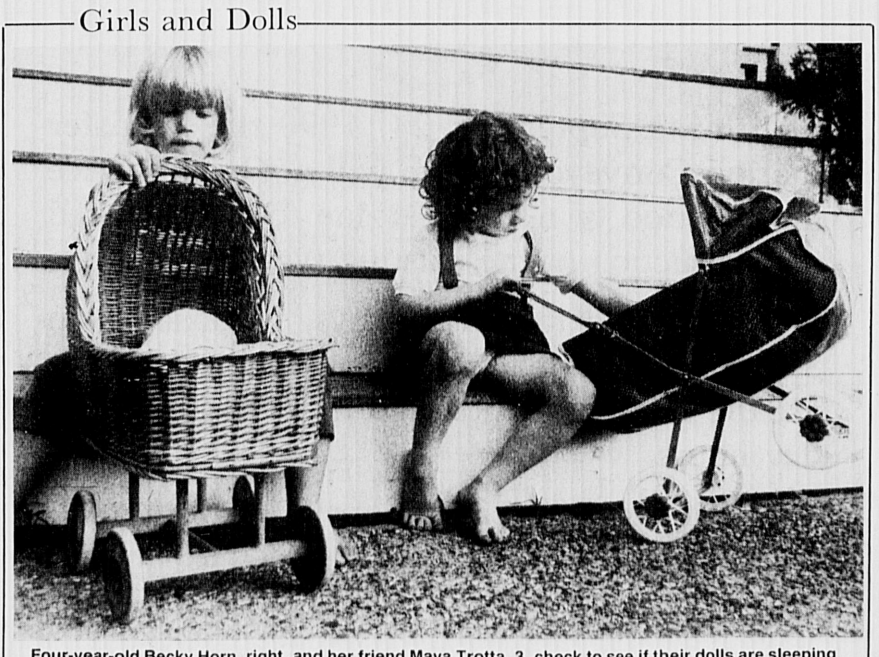

Four-year-old Becky Horn, right, and her friend Maya Trotta, 3, check to see if their dolls are sleeping comfortably while they have a grown-up chat on Dix Street.

(Heather Pillar photo)

Cemetery fees rise

By KAREN BUCKLEY
Star Editor

Residents purchasing plots at Wildwood Cemetery will face a 25 percent increase in cost.

Selectmen voted 4-0 (Selectman Judith Muggia absent) to institute new fees at the cemetery, effective Monday, Sept. 24. The new charges signify a 25 percent increase in the cost of lots, according to Cemetery Advisory Committee Chairman Michael Saraco.

According to Saraco, the fee hikes were proposed by his committee to make the cemetery more self-supporting as well as to slow down the sale of the remaining 30 acres of cemetery land. In a memo to selectmen, Saraco called the 25 percent hike a "reasonable, justifiable increase that will allow us to maintain the cemetery in a manner that will make us all proud and not burden our taxpayers in the process." Saraco noted fees have not increased since 1984.

Although Department of Public Works Director Anthony Celli opposed a recommendation to eliminate a former resident fee, selectmen supported the committee's proposal.

While the 50 percent charge triggered some discussion, the question of when the new fees would go into effect caused some concern.

Selectman William O'Leary initially made a motion to make the rates effective as of the board's vote. However, Selectman Robert Deering said he believed selectmen had "at least a moral obligation" to provide some notice to residents.

A date of Oct. 1 was suggested, but Department of Public Works Director Anthony Celli said that may cause a run on purchase of lots. Selectmen finally settled on Monday, Sept. 24, one week after their vote.

According to Celli, the elimination of the fee would result in a annual loss of approximately $3,000 in revenue. In addition, Celli said the move might trigger a "run" on the purchase of what he called "pre-need lots." Celli said before eliminating the fees, selectmen should define "former resident."

But selectmen said the former resident fee is unnecessary, and sup-

(See WILDWOOD, page 14A)

How Winchester Voted

GOVERNOR (Democrat)	
Bellotti	1804
Murphy	95
Silber	2924
GOVERNOR (Republican)	
Pierce	1012
Weld	1919
LT. GOVERNOR (Democrat)	
Clapprood	1992
Golden	952
Paleologos	1429
LT. GOVERNOR (Republican)	
Cellucci	1641
Torkildsen	1003
U.S. SENATOR (Democrat)	
Kerry	3313
U.S. SENATOR (Republican)	
Daly	816
Rappaport	1801
U.S. REPRESENTATIVE (Democrat)	
Markey	3339
U.S. REPRESENTATIVE (Republican)	
Mills	01
STATE SENATOR (Democrat)	
Albano	1795
Cirino	361
Rideout	1803
STATE SENATOR (Republican)	
Shannon	2166
STATE (Democrat)	
Casey	3583
ATTY. GENERAL (Democrat)	
Shannon	1500
Harshbarger	3130
ATTY. GENERAL (Republican)	
Carbone	1251
Sawyer	1202
TREASURER (Democrat)	
Galvin	1315
Keverian	1266
Kraus	1893
TREASURER (Republican)	
Malone	2381

INSIDE

On tap

Winchester's cultural art community is gearing up for fall productions. Star writer Ellen Knight reports. **PAGE 11A**

Concerns

One of the four companies performing work on Winchester's water system is running behind schedule, and selectmen are questioning whether or not Metroliner is living up to its contract agreements. **PAGE 14A**

Victory

The Winchester High School football team posted its first victory of the season with a 45-13 win over Somerville. Star writer Ken Gill reports. **PAGE 1B**

Working

For employment opportunities and tips on searching for a good job, check the special 'Working' section this week and every week in the *Star*.

Index

About town 8-9A
Classifieds 10-14B
Coming Events 7-8B
Comment 6A
Datebook 9B
Fire Log 4A
Health 12A
Legal notices 7A
Letters 6A
Library Lines 5A
Obituaries 13A
Police Log 2A
Religion 13A
Schools 5A
Seniors 12A
Sports 1-2B
Weddings & Engagements 4-5B

POLICE LOG

Monday, Sept. 17
2:18 p.m.

Officer William O'Neil was called to a two-car accident on Church Street.

The driver of the first car, a 47-year-old female, was headed north on Church Street when her brakes failed and she hit the second car, which was parked on the side of the road.

The second car was owned by a 48-year-old Lexington woman. The first car sustained damage to the right front bumper and head light and the second car sustained damage to the left side and rear bumper.

Sunday, Sept. 16
11 a.m.

Officer Philip Coss was dispatched to Parkview Condominiums to take a report of vandalism.

Upon arrival, the officer spoke with the owner of a car, who said the radio attenna and rear window wiper had been snapped off her car. There were also scratches in the trunk of the car, said police reports.

Police also observed another car in the parking lot with its left rear window smashed, the right rear taillight broken, and a dent in the trunk lid with a sneaker print on it.

The manager of the complex also told police there was an area near the pool were a car apparently drove, leaving a large section of ruts in the grass.

The manager planned to check the matter with a few tenants, reports said.

Saturday, Sept. 15
6:02 p.m.

Officer Carl Fuller took a report of a motor vehicle accident on Mt. Vernon Street near Lucia's involving a bicycle.

The accident occurred around 5:20 p.m., according to police reports.

The bicyclist, an 18-year-old Reading woman, was traveling east on Mt. Vernon Street when the driver of a vehicle that was parked in front of Lucia's opened his front door.

The driver, an 18-year-old Somerville man, told police he did not see the approaching cyclist. The cyclist also maintained she did not see the door opening in time.

According to police reports, the cyclist hit the inside of the car door and was thrown from her bike. The woman at first refused medical treatment, but was later taken to Lahey Clinic by her mother, reports said.

The cyclist's father later reported that she had possibly suffered a slight concussion, police reports said.

3:48 p.m.

Officer Steven Fields was called to the scene of a two-car accident at Washington Street and Mystic Valley Parkway.

The first driver, a 73-year-old Ginn Road man, had stopped at a flashing red light and apparently did not see the approaching car when he pulled into the intersection, said police reports. The first car then hit the second car, driven by a 38-year-old Medford woman.

The first car sustained damage to the left front, said police reports.

3:30 p.m.

Officer Kenneth Green responded to a Walnut Street address to take a report of an attempted breaking and entering.

The owner told police he had left at 2:30 p.m. and returned shortly after 3 p.m. to find the lock on the front door had been damaged.

The resident told police he had to climb through an upstairs window to gain entry. Police observed the intruder did not gain entry to the house, but did damage the front lock beyond repair.

Friday, Sept. 14
4:04 p.m.

Officer William Wright was called to a motor vehicle accident at Salisbury Road and Wildwood Street.

The driver of the first car, a 35-year-old Salisbury Road woman, had stopped at a stop sign and then proceeded into the intersection of Wildwood and Salisbury when she was struck by the second car. The second driver, a Loring Avenue man, was traveling west on Wildwood Street when the collision occurred, said police reports.

The first car sustained damage to the front end and the second car sustained damage to the right side.

8:59 a.m.

Officer Steven Fields was called to the intersection of Main and Swanton streets for a hit-and-run accident.

On arrival the officer spoke with the owner of the damaged truck, a 65-year-old Sylvester Avenue man, and the school crossing guard, who was a witness to the accident.

The two individuals told police a car had struck the truck and then continued up Main Street. The registration number was obtained and a computer check was run on the number by police. The registration returned to a 22-year-old Swanton Street woman, reports said.

On their first check, the officer did not find the woman in, but returned at 10:45 a.m. and observed the vehicle in question in the parking lot with damage to the right side.

Upon speaking with the woman, the officer read her Miranda rights and the woman first said she had not hit the truck, and later admitted to striking the vehicle. She told police she had been in a rush, and therefore left the scene.

The woman was cited for leaving the scene of an accident with property damage. The woman was also found to be in possession of a learner's permit and was found not to have the proper supervision when she was driving.

Shortcut

Jennifer Davy, 20, vaults over a fence at Winchester High School as her sister Julie, 9, considers alternate routes.

(Heather Pillar photo)

GOT A NOSE FOR NEWS ?

The Winchester Star is looking for writers to cover sporting events, evening meetings and feature stories. If you think community journalism is for you . . . call Editor Karen Buckley at 729-8100 or send a resume to the editor at 27 Waterfield Rd., Winchester, MA 01890

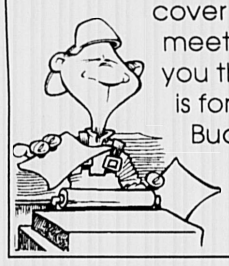

AuPair
European Live-In Childcare.
The childcare choice of today's family.
A 12 month legal, live-in childcare program.
Au pairs selected by EF staff in our European offices.
Certified by Red Cross and educated by EF staff.
Dedicated for 25 years to cultural exchange.
Devoted to personal service and counseling.
Call today for our next arrival!
1-800-333-6056
EF AuPair INTERCULTURAL CHILDCARE
One Memorial Drive•Cambridge,MA•02142

Divide & Conquer
Custom Index Tabs for your next proposal.
24 hour service!
alphagraphics
DESIGN ■ COPY ■ PRINT
83 Cambridge Street • Burlington
(617) 229-8000

THE WINCHESTER STAR
The Winchester Star (USPS 686-020) is published weekly at $18.00 per year. ($30.00 out of county) by Century Publications, Inc. P.O. Box 9152, Waltham, MA 02254. (617-890-NEWS), Second class postage paid at Boston, MA. Postmaster: Send address change to The Winchester Star, Circulation Department, P.O. Box 9152, Waltham, Ma 02254.

BOSTON BARK MULCH
• Rich Pine Mix
• Pure Hemlock
Delivered or Picked Up
102 Clematis Ave., Waltham
894-4606

STORMTITE SEPTEMBER "SPECIAL"
Free Low E.
REPLACEMENT WINDOWS
Call for FREE Estimate & Complete Details
170 BELMONT STREET, WATERTOWN • 924-2254 484-8353

C.J. AUTO SALES
51 mooney st., cambridge Mon.- Sat.
354-7580 or 864-4801 7 a.m. -7p.m.
FREE LIMO FOR THE EVENING WITH EVERY CAR PURCHASED
FINANCING AVAILABLE
FREE GAS FILL-UP WITH EVERY CAR PURCHASED
CHEVY CAVALIERS STARTING AT $3495
The Bank has forced us to reduce our fleet. 17 autos must go. Prices starting at $3495 for 1988 Chevrolet Cavaliers with A/C, AM/FM stereo, R. window defroster, dual mirrors, P.S, P.B. and a full 90 day Guarantee.
ALSO INCLUDED IN THIS SALE
1988 & 89 CHEVROLET CAVALIERS & CELEBRITIES
1989 MERCURY SABLES & COUGARS
1990 CHEVROLET CORSICAS
SPECIAL- LOW MILAGE EXCELLENT CONDITION
1986 CHEVROLET MONTE CARLO SS FULLY LOADED!
1987 CORVETTE CONVERTIBLE FULLY LOADED!
1990 FORD BRONCO FULLY LOADED!
1989 15 PASSENGER FORD LUXURY VANS
DIRECTIONS FROM FRESH POND CIRCLE, CAMBRIDGE, CONCORD AVENUE TO RIGHT AT BURGER KING (SMITHS PLACE) TO END MOONEY ST. (S1)

CHILDREN'S ORCHARD
A Children's Resale Boutique
Offering top quality "nearly new" children's clothing, accessories & toys
and
QUALITY MATERNITY CLOTHING
BELMONT, MA STORE ONLY
Remember WE PAY CASH for your children's outgrown items and your "nearly new" maternity fashions.
Call Today for an appointment!
CHILDREN'S ORCHARD
117 Trapelo Rd.
Belmont • 489-5437

Economist - a man who states the obvious in terms of the incomprehensible.

Alfred A. Knopf

Winchester Savings Bank
ESTABLISHED 1871
661 MAIN STREET • WINCHESTER, MA 01890
Branch Offices
278 Washington Street, Winchester
344 Cambridge Road, Woburn
Connecting above offices 729-2130
EQUAL HOUSING LENDER
FDIC/DIFM

SEAL OF THE TOWN OF WINCHESTER, MASS. WATERFIELD 1638. WINCHESTER 1850.

Beginning September 24, 1990 the Transfer Station Conveyor System will not be in service for a period of 6-7 weeks due to the required reconstruction of the existing system.

It is suggested to avoid delays, particularly on Saturdays, that the residents of Winchester try to use the Transfer Station Facility during the week day hours.

Your understanding and cooperation during this inconvenience will be appreciated.

Anthony J. Celli,
D.P.W. Director

Perritano runs for Jimmy

By KAREN BUCKLEY
Star Editor

When Police Chief Joseph N. Perritano dons his running shoes next weekend, he'll be doing it for a special cause.

Perritano will join 31 other police chiefs from throughout the state on Sept. 29-30 in a "Run for Jimmy" from the New York border to the Dana-Farber Cancer Institute in Boston.

According to Perritano, "The Jimmy Fund is the organization supported by the Massachusetts Chiefs of Police Association." Funds raised in the run benefit the Jimmy Fund, which works to support the efforts of the institute's researchers and clinicians in the treatment and care of children and adults stricken with cancer.

Funds are raised by the police chiefs through pledges. Last year, the Run for Jimmy raised approximately $75,000 for the Jimmy Fund.

"It's a very worthy cause," said Perritano. To train for the run, Perritano said he has been walking and running. Police chiefs will pass a baton from one to another as the 154-mile trek is completed.

To sponsor Perritano in his run, call the Jimmy Fund at 732-3323 or send a check payable to the Jimmy Fund to 44 Binney Street, Boston, MA 02115.

The run starts in Hancock in the Berkshires on the New York/Massachusetts border, and continues through 30 cities and towns. After crossing the finish line at the Dana-Farber Institute, the chiefs will participate in the unveiling of the Police Chiefs Hall of Badges.

The Hall of Badges was founded by Chief Hector J. Pelletier, who, while visiting the Jimmy Fund Clinic, met a young patient who asked Pelletier to show proof he was a police chief. Pelletier did not have his badge with him, but was inspired by the boy's skepticism, and had a badge engraved for the boy. Pelletier believed a display of chief's badges would be beneficial so patients could see their chief's badge displayed.

The badges are dedicated to the hundreds of chiefs across the state who are committed to the fight against cancer, and will remain on display as long as the chiefs are involved in fundraising activities for the Jimmy Fund.

Among other events sponsored by police for the Jimmy Fund is the annual cannister drive. Winchester police raised nearly $2000 last year for the cause.

Landscaping 101

Head Custodian Dan Ryan and Cornelius O'Sullivan, a custodian and landscaper, display the new landscaping at Winchester High School. The Department of Public Works' Park Department provided the mulch, the class of 1989 provided the money and Ryan and O'Sullivan provided the muscle. DPW employees Hugh O'Brien and Richard Tofuri helped out with the project.

(David Stone photo)

Heart Attack. Fight it with a Memorial gift to the American Heart Association.

THE AMERICAN HEART ASSOCIATION MEMORIAL PROGRAM

WE'RE FIGHTING FOR YOUR LIFE
American Heart Association

This space provided as a public service.

▼ 20% OFF ▼
LONDON FOG!

If you're looking for style & flair in an elegant updated trench, you've found it in LONDON FOG.

Five Classic styles with prices starting as low as $140.

LONDON FOG

Featured above, "THE STANFORD" fashion rain coat.
Sold elsewhere for $275. Daniel's Clothing price only $220.
Sale ends Sept. 27

daniel's clothing dc

348 Cambridge Rd
(Star Market Plaza)
Woburn 937-3231
M-Sat 10-9, Sun 12-6

Daniel's Clothing offers personalized service & atmosphere.
All major cards accepted

JULIE BILLIART'S CHILDRENS HOUSE

Julie Billiart's Children's House
A Montessori Program
We've come home to Woburn/(Winchester Line)
(St. Charles Convent Building, 8 Summer Street, Woburn)
☐ Full Day Programs ☐ Half Day Programs
A Montessori Pre-school for 3-6 year olds
For more information call: (617) 933-6133

WINCHESTER VETERINARY GROUP
Jonathan E. Diehl, V.M.D. Stephen W. Zanotti, V.M.D.
95 Cross Street
Full Service Hospital
721-0707

MasterCard GILES VISA
LIQUORS
Prices Effective through Sept. 25, 1990
630 High St., Medford • 488-4360
Public FAX
Public Copy Machine!!!
THE LOTTERY

Farewell to Summer Sale

S.S. Pierce Vodka 1.75 Liter $8.99
Gilbey's Gin $10.99 - 2.00 mail-in rebate Final Cost $8.99 1.75 Liter
Dewar's Scotch 1.75 Liter $24.99
Miller Lite 24-12 oz. cans $11.99 + dep.
Old Thompson Whiskey 1.75 Liter $10.99
Schaefer Beer 24-12 oz. cans $7.99 + dep.
Seagram's V.O. $15.99 - 3.00 mail-in rebate Final Cost $12.99 1.75 Liter
Busch Beer 24-12oz. Cans $8.99 + dep.
Beefeater Gin 1.75 Liter $20.99
Harpoon Ale & Golden Lager $17.99 + dep.
Old Smuggler Scotch 1.75 Liter $15.99
Michelob 24-12 oz. cans $11.99 + dep.
Kahlua 750 mls $11.99
Carlo Rossi Wines 4.0 Liter $4.99
Sebastiani White Zinfandel 1.75 Liter $5.99
Kendall Jackson Chardonnay Vintners Reserve 1989 $8.99

James L. Loisou
Despa Loisou

CAMBRIDGEPORT BANK

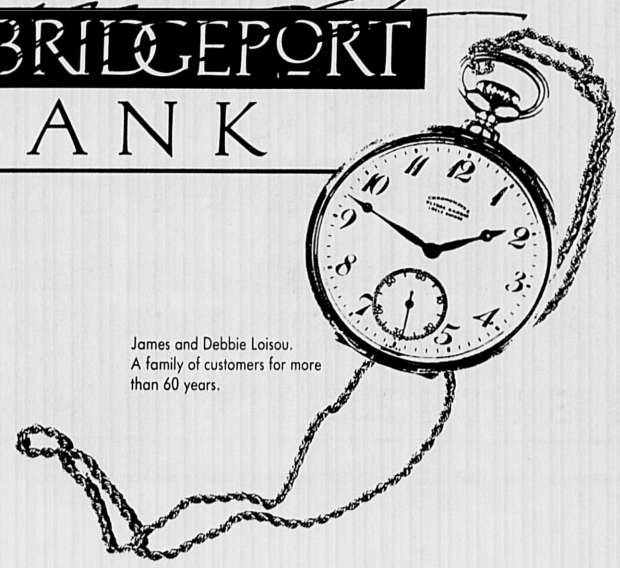

James and Debbie Loisou.
A family of customers for more than 60 years.

The customer is king. Actually
the customer is the boss. You see, we're a mutual bank, which
means our customers own the bank.
As you might expect, this makes us rather responsive
to our customers' needs.
Stop in and see about opening an account.
We have plenty of room at the top.

Harvard Square 1290 Mass Ave. 868-4900
Central Square 689 Mass Ave. 661-4900
Lexington 1751 Mass Ave. 861-6550
Winchester 522 Main Street 729-1242

Member FDIC/DIFM

Play it again, Ken!

Alec Duffy auditions for a part in "Patience," a Gilbert and Sullivan play to be presented by the Winchester Players at the Unitarian Church, while Ken Orten provides accompaniment on piano.
(David Stone photo)

Nine articles on warrant

By ELLEN FANNING
Star Assistant Editor

Town Meeting members can expect a light workload this fall, with just nine articles on the Town Warrant thus far.

The deadline for submission of articles for consideration this fall is tomorrow, Sept. 21.

Article 1
Article 1 is submitted by the town to accept negotiated contracts between the town and the various collective bargaining units.

Article 2
The Committee on Government Regulations has submitted three articles for Town Meeting's consideration. Article 2 seeks to amend the Winchester Home Rule Charter by requiring nomination papers for candidates for Town Meeting be filed with the Town Clerk no later than 35 days preceding the date of the town election. The charter currently requires these papers be returned to the clerk no later than 28 days preceding the election.

Also, should the article pass, written notice would be required not later than 21 days, instead of 14 days, before the last day for filing nomination papers for Town Meeting members running for re-election.

Article 3
Article 3, proposed by the Committee on Government Regulations, suggests the Board of Selectmen hold a special election for a referendum question within 35 days, not 14, of calling a special election. If a special election is already to be held within 60 days, instead of 30 days, of receiving a petition for a referendum question, the Board of Selectmen may present the question at that election.

Article 4
The Committee on Government Regulations also proposed an amendment to the Town Charter that would increase the fees for licensing dogs in town. The fee for confined dogs would increase from $2 to $10 per day. Also, dog owners would be required to have their dog vaccinated against rabies before it is six months of age. Also, fines would be increased for dogs not vaccinated or licensed.

Planning Board
The Planning Board has requested the inclusion of three articles to the Fall Town Warrant.

Board of Health
The Board of Health has submitted an amendment to the Town Charter that would allow the board to penalize those who violate any provision, rule or regulation of the Board of Health. A criminal complaint could be brought in district court or the matter could be handled by a non-criminal disposition. Those fines could not exceed $300 for any offense.

FIRE LOG

Sunday, Sept. 9
8:48 a.m.
Engine 3 responded to the area of Swanton Street to investigate an explosion of a Boston Edison transformer. On arrival, found no fire. Boston Edison notified. Returned at 9:02 a.m.

9:02 a.m.
All apparatus responded to the Aberjona Nursing Center on Swanton Street for a smoke condition. Box 423 sounded. On arrival found smoke caused by a malfunction of the emergency generator. Returned at 9:16 a.m.

1:23 p.m.
Engine 3 responded to the area of Winford Way for a possible brush fire. On arrival met Medford Fire Department. Found nothing in Winchester. Returned at 1:40 p.m.

6:14 p.m.
Engine 3 to South Border Road for reported brush fire. Found nothing. Engine 3 in quarters at 6:31 p.m.

8:53 p.m.
Report of automatic fire alarm at Ginn Road. All apparatus reponded. On arrival found no smoke or fire. False alarm. Recall at 8:54 p.m. Engine 3 in quarters at 9:01 p.m.

Monday, Sept. 10
8:49 a.m.
All apparatus was dispatched to Thompson Street for an automatic fire alarm. Box 23 was struck by fire alarm. Upon arrival, found store locked with a smoke detector in alarm condition. There was no smoke visible or fire. All outside windows were checked. Fire alarm notifed owner to reset the system. Alarm company to check the detector. Recall sounded at 8:58 a.m. with Engine 3 in quarters at 9:15 a.m.

9:50 a.m.
Engine 3 responded to Hillcrest Parkway for a smoke detector inspection. Certificate of compliance was issued. Engine 3 returned at 10:05 a.m.

5:50 p.m.
Engine 3 to area of Baldwin Street for a wire down. Upon arrival found a telephone wire down. Telephone company notified. Engine 3 in quarters at 6:04 p.m.

6:22 p.m.
Engine 3 to First Congregational Church to investigate fire alarm system. Engine 3 in quarters at 6:36 p.m.

Tuesday, Sept. 11
9:15 a.m.
Engine 1 to Amberwood Drive for smoke detector inspection. Inspected and tested, three hard wire units. Passed, fee $15 collected. Engine 1 to headquarters. Engine 1 in quarters at 10:09 a.m.

10:29 a.m.
Engine 3 out to Main Street for a smoke detector inspection. Passed and a check for $15 collected. Engine 3 in quarters 10:50 a.m.

11:10 a.m.
Engine 3 out to Irving Street to assist occupant with proper location of smoke detectors. Engine 3 in quarters 11:30 a.m.

Box 34 struck for East Street for water flow in sprinkler system. Reported by Wells Fargo Alarm systems. Engine 3, Ladder 1, Ambulance, Engine 1, Woburn Tower responded. Water department working in area, apparent water surge. Recall 11:58 a.m.

1:15 p.m.
Engine 1 to Vinson Owen School for fire drill. Also responded to Ambrose School for fire drill. Engine 1 in quarters 2:10 p.m.

1:14 p.m.
Engine 3 and Ambulance to Winchester High School for a fire drill. Engine 3 in quarters 1:36 p.m.

Wednesday, Sept. 12
9:15 a.m.
Engine 1 to headquarter supplies, then Lynch School for fire drill. Engine 1 in quarters at 10:33 a.m.

12:58 p.m.
Engine 1 to Wagon Wheel on investigation. Police report fire alarm sounding. Accidental trip by plumbers. On arrival met by neighbor with keys. Opened control box and reset system. Owner arrived while talking with neighbor. System reset. Engine 1 in quarters at 1:17 p.m.

5:30 p.m.
Engine 3 and Ambulance responded to Ginn Road for medical aid. On arrival, Ambulance transported to the Lawrence Memorial Hospital. Engine 3 returned at 5:46 p.m.

Thursday, Sept. 13
9:02 a.m.
Engine 3 went to Palmer Street at the tennis courts to investigate an odor of gas. Fire department officials could smell a slight odor of gas. Gas company notified. Engine 3 returned at 9:15 a.m.

9:55 a.m.
Ladder 1 went to conduct school fire drills. Ladder 1 in quarters at 11:17 a.m.

10:06 a.m.
Engine 3 to Lakeview Road for smoke detector inspection. Smoke detector passed. Returned at 10:34 a.m.

11:56 a.m.
Ambulance and Engine 3 went to Mason Street for medical aid. Assisted the ambulance crew with the elderly female patient. Engine 3 returned at 12:07 p.m.

1:48 p.m.
Engine 3 and Ambulance to Forest Street at Washington Street for motor vehicle accident. On arrival, found minor accident. Not needed.

2:54 p.m.
Engine 3 went to Main Street for an odor of gas in the street. Could not smell any gas. Engine 3 returned at 3:01 p.m.

Friday, Sept. 14
8:02 a.m.
Notified by dispatch of sparks and smoke coming from light switch at Highland Avenue address. Box 64 sounded. Engine 3, 1, Ladder 1 and Ambulance rsponded. On arrival found owner had shut off main service to house. Removed defective light switch from wall in living room and tacked up wires. Told owner to notify her electrician. Recall 8:22 a.m. Returned 8:26 a.m.

9:19 a.m.
Received box 518 Johnson Road and Bigelow Avenue. Engine 1 responded. Ladder 1 responded. Recall 9:20 a.m. Engine 1 in quarters 9:22 a.m.

9:33 a.m.
Engine 3 responded to Summer Street, no number given for an outside fire. Could find no fire. Engine 3 returned at 9:46 a.m.

10 a.m.
Ladder 1 went to the McCall Middle School for a fire drill. Ladder 1 returned at 11:13 a.m.

10:04 a.m.
Notified by dispatch of Woburn Line Box 3325, Country Club Heights. Box 8237 sounded. On arrival dismissed by Woburn Fire Department. Cause of alarm, burnt food in kitchen. Recall 10:14 a.m. Engine 1 in quarters 10:19 a.m.

10:08 a.m.
Engine 3 to Chesterford Road for smoke detector inspection. Passed inspection. Returned at 10:40 a.m.

12:57 p.m.
Engine 3 out to Norwood Street and Irving Street for smoke detector inspection. Passed inspection. Returned at 1:32 p.m.

5:50 p.m.
Engine 3, Ambulance and NSP2 dispatched to West Chardon Road for a person choking. Ambulance not needed upon arrival. NSP2 canceled before arriving. No transport. Engine 3 and Ambulance in quarters 6:09 p.m.

6:49 p.m.
Engine 3 and Ambulance to Salisbury Street for medical aid. Assisted Ambulance crew with patient upon arrival at 6:51 p.m. Ambulance transported patient to the Winchester Hospital. Engine 3 in quarters at 7:07 p.m.

7:29 p.m.
Engine 3 and Ambulance to Holland Street rear for medical aid. No occupant at that address upon arrival. Engine 3 and Ambulance in quarters 7:30 p.m.

Saturday, Sept. 15
3:19 p.m.
Engine 3 and Ambulance to Washington Street and Mystic Valley Parkway for a motor vehicle accident. On arrival found a two-car accident with one person that required medical attention.

3:59 p.m.
Received box 241 from its location at the Mt. Vernon House. All apparatus responded. On arrival found the alarm to be tripped by food cooking on stove. All apparatus returned at 4:11 p.m. The recall on Box 241 was 4:08 p.m.

7:29 p.m.
Box 342 sounded for stove fire at Charles Road address. Engines 3, 1, Ladder 1 and Ambulance responded. On arrival removed stove (electric) to back porch to cool down. Owner was using self-cleaning fluid to clean oven. Recall at 7:39 p.m. Returned at 7:45 p.m.

8:16 p.m.
Notified by dispatch of Arlington and second alarm on Box 375. Box 8729 sounded. Recall 9:12 p.m. Engine 1 responded. On arrival at fire scene, assisted Arlington Fire Department. Dismissed by Arlington Deputy. Engine 1 in quarters 9:20 p.m.

11:45 p.m.
Ambulance and Engine 3 responded to Canterbury Road for medical aid. Assisted the ambulance crew and the paramedics with the female patient suffering from insulin shock. Engine 3 returned at 12:24 a.m.

Unclaimed money list

Armard Berard
Timothy Feeheny
Mary E. Grace
Regina Harwood
Paul K. Keating
Gerard F. Kiley
Margaret Mahoney
Marie Nease
Margaret Tuohig
Harry C. Wing
Marion A. Wing

Claim your money from the office of State Treasurer Robert Q. Crane

If your name appears on the State Treasurer's Unclaimed Money list, published in today's newspaper, call or write:

State Treasurer Robert Q. Crane
50 Franklin Street, 2nd Floor
Boston, MA 02110

Telephone: (617) 426-0060

Call Monday through Friday 9 A.M. to 5 P.M. (Closed Saturdays and Sundays).

To facilitate processing your claim, Treasurer Crane urges you to include your name as listed in the newspaper, your address and social security number on all communications.

Owners of abandoned property need not pay a finder's fee to anyone to claim what is rightfully theirs.

334 days ago, a shot was fired that changed Boston forever.

Tonight, find out how.
Listen to the stories of some of the people whose lives will never be the same on
VOICES OF A TRAGEDY: THE STUART STORY.

SATURDAY, SEPTEMBER 22, 7PM ON 7 WHDH-TV

SCHOOL NEWS

Three named National Merit semifinalists

Mr. John M. Ritchie, Principal of Winchester High School, recently announced the names of three semifinalists in the 1991 Merit Scholarship Competition of the National Merit Scholarship Program.

They are: Yu-Harn Chen of Wainwright Road, son of Mr. and Mrs. Shiou-Shan Chen; Kevin J. Lin of Everell Road, son of Mr. and Mrs. Chi-Sun Lin; and Christina L. Van Aken of Grove Street, daughter of Mr. and Mrs. Peter Van Aken.

The names of more than 15,000 semifinalists in the 1991 National Merit Scholarship Program were recently announced by the National Merit Scholarship Corporation. These academically talented high school seniors represent about half of one percent of each state's graduating class. Semifinalists have an opportunity to continue in the competition for some 6,000 Merit Scholarships, worth approximately $25 million, to be awarded next spring. In addition, by announcing their names, National Merit Scholarship Corporation (NMSC) hopes to broaden the educational opportunities of these students and to increase public interest in academic excellence.

More than one million students in over 19,000 U.S. high schools entered the 1991 Merit Program as juniors by taking the 1989 Preliminary Scholastic Aptitude Test/National Merit Scholarship Qualifying Test (PSAT/NMSQT), which served as an initial screen of the large volume of entrants. Those designed semifinalists in each state are the top scorers who must now advance to the finalist level of the competition in order to be considered for merit scholarships. To qualify as a finalist, a semifinalist must have an outstanding academic record, must be endorsed and recommended by the school principal, must confirm PSAT/NMSQT performance on the SAT, and must complete a detailed scholarship application that includes a self-description and information about scholastic accomplishments, school and community activities, and educational plans and goals.

Local student attends Pingree

Peter Sullivan, a resident of Winchester, will be a member of the Pingree School's class of 1993. The sophomore class recently spent two days at Camp Kieve in Maine, getting to know each other before starting class on Sept. 11.

Pingree School, located in South Hamilton, is an independent, coeducational day school with 230 students from communities throughout the North Shore. Pingree offers a traditional college preparatory curriculum for grades 9 through 12.

High School has mini-college program

The Guidance Office will conduct a mini-college program to which all high school students and their parents are invited on Wednesdays from Sept. 26 through Nov. 7. Mini-college will be held in the cafeteria at 2 p.m.

On Wednesday, Sept. 26, the following institutions will be represented: Bentley College (MA), Hobart-William Smith Colleges (NY), Rochester Institute of Tech (NY), Saint Joseph's College (ME), Simmons College (MA), Southeastern Mass Univ (MA), W. Virginia Wesleyan (WV) and Westbrook College (ME).

On Wednesday, Oct 3, admissions representatives from the following institutions plan to attend: Lafayette College (PA), University of Boston Massachusetts (MA), Merrimack College (MA), University of Southern Maine (ME), U.S. Coast Guard Academy (CT), Vanderbilt University (TN), Villanova University (PA), George Washington University (DC) and Hamilton College (NY).

Bartlett hosts open house Sept. 27

There will be an open house at Bartlett School in Winchester for parents and teachers on Thursday evening, Sept. 27.

From 7 to 7:30 p.m. parents will visit with teachers in the classrooms and at 7:30 everyone will adjourn to the auditorium for a pot luck supper. Miss Norine Casey, principal, will welcome all present and introduce this year's officers of the Bartlett School Development Committee.

They include: president, Debra D'Andraia of Arlington; vice president, Linda Houston of Medford; secretary, Lisa Dorian of Winchester; treasurer, Sheila Tassone of Lexington; enrichment, Helen Goldstein of Malden; and library, Ann Clark of Melrose.

After the pot luck supper, Casey will introduce new Bartlett faculty members. This year they include Mrs. Karen Feder in grade five and Mrs. Helen Tassone as intermediate music teacher.

Mrs. D'Andraia will announce the importance of parental cooperation at Bartlett and ask for volunteers to work as room mothers and library and enrichment helpers this year.

Cable option considered

By KAREN BUCKLEY
Star Editor

Selectmen will ask School Committee members to investigate possible sites within the high school to house Continental Cablevision facilities.

One of the clauses within the five-year cable license approved by selectmen Sept. 10 states that, if asked by the town, Continental will move its local origination facility to a municipal building. The town could gain approximately $100,000 in revenue over a five-year period from the rental agreement.

Selectman Robert Deering (who opposed the contract) had voiced concern about potential sites for the cable station, saying the high school was the only site he had heard discussed and one with which he was uncomfortable. Deering requested that Town Manager W. Chadwick Maurer compile a list of possible sites for the board's Sept. 17 meeting.

Maurer said spaces to be considered included the Winchester train station, the Carriage House next to Ambrose School, Winchester High School, or other schools.

If the studio were to be located in an SCI district, an amendment to the town's zoning bylaw would be necessary. Such an amendment would require a Planning Board hearing and Town Meeting approval, Maurer said.

Selectmen also voted Monday night to place an article on the Fall Town Meeting warrant in case a vote of Town Meeting is needed.

Maurer said the train station, which currently houses the Chamber of Commerce and The Winchester Star offices, could be made available. "The limitations on space would be dependent upon the requirements of Continental Cablevision," Maurer said. He noted that the noise of passing trains may interfere with cable's operations.

Selectman William O'Leary asked that cable representatives visit the train station site to determine whether or not it would suit their needs.

Maurer said there is one room available in the Carriage House, which previously served as the Archival Center. Use of this site would require approval by the school department. Maurer said one limitation may be the size of the space.

Superintendent of Schools Dr. Charles Mitsakos indicated there is space available within the high school, according to Maurer. The School Committee established a subcommittee to look into possible areas within the high school that could be used by Continental. At the request of selectmen, members indicated they would proceed with an evaluation of that building.

Mitsakos indicated there is not sufficient space within other school buildings to conform to Continental's specification, Maurer said.

Deering noted approval from the Commissioner of Education may also be necessary for use of space within the high school.

According to the license, no work will be performed on a school building during the school year. As a result, the earliest Continental would move into the high school, if that site were selected, would be summer, 1991. The result is the loss of one year's rent, or approximately $20,000.

"There may not be sufficient time for next summer. We've already lost additional revenue," Deering said.

Chamber hosts flea market

The Winchester Chamber of Commerce flea market craft sale will be held on Saturday, Sept. 29 from 9 a.m. to 4 p.m. at the town hall parking lot. (Raindate, Sept. 30).

Spaces are still available to display your antiques, crafts, collectibles or assorted treasures from your attic. Rather than organize a personal garage sale, why not join the Chamber for the day? Call the Chamber office for reservations, 729-8870.

LIBRARY LINES

Friends meet

The Friends made plans for the fall newsletter and suggested ideas for Friends-sponsored programs at their meeting on Sept. 11. They also discussed fund-raising possibilities for the coming year. The next meeting is scheduled for Tuesday, Oct. 16 at 7:30 p.m.

Storytimes start

Registration for both sessions of the Winchester Public Library's fall storytime programs started on Monday, Sept. 10. There are programs being offered for ages two through five and space is still available for several sessions. Registration is held in the Children's Room (no phone registration). Story programs are for Winchester residents only.

The next Evening Family Story Time will be offered by the Children's Department on Sept. 24 from 6:30 to 7 p.m. The Evening Family Story Times are drop in storytimes, and are geared to children aged two to six and their parents. The children are welcome to come in their pajamas. No registration is required.

Volunteer sought

The Children's Department is looking for a volunteer to work on a project that will enable children who use the Children's Room Apple Computer to access the library's collection of activity software more easily. Come in or call if you are interested in this short term project.

Collectors wanted

Do you have a collector in your home? The Children's Department would like to display your treasures. Whether your interest is in rocks, bugs, baseball cards, or travel memorabilia, there is room for it in our display case. Items will be exhibited in a locked display case, so they will be well protected and highly visible. Collectors may get to meet other children with similar interests.

For any information on childen's programs or activities at the Winchester Public Library, please call the Children's Room at 721-7140.

Reference material

Three interesting new reference books are now available in the Reference Room. "Handbook of Business Information" lists and explains reference books, looseleaf services, and data bases that can be used in doing business research. It includes the fields of marketing, accounting, banking, investment, and real estate. It is useful to managers, investors, and students.

For information on anything mentioned in this column, please call the Community Services Librarian at the Winchester Public Library at 721-7171.

Voters flock to polls

(From page 1A)

alded the efforts of two new voting machine technicians who came through the all-night effort with flying colors. Ward said Winchester residents Eric Josephson and his uncle Roy Josephson had the difficult task of a first-time programming effort on a primary night.

Ward said primaries are especially complicated for technicians because they are in essence two separate elections. "It ran as smoothly as with previous technicians," said Ward, "but it's always shaky the first time."

But the training session, which was sponsored by the manufacturers of the voting machines used in Winchester, paid off for the Josephson team.

Ward also gives credit to the "60 superb election officers." She said the officers are often "under a lot of pressure ... The town is so fortunate to have this [electionWaso staff," said Ward.

She said election officers at the polls, in particular, are often called upon to explain independent status to voters.

Ward said "quite a few" Winchester voters who thought they were Independents were surprised to learn their voting status had changed to Democrat or Republican after casting a ballot in the last primary.

Ward said many independents forget, or simply don't know that they must change their party status back to independent after choosing a Democratic or Republican ballot at the primary. Switching party status takes just a few minutes after casting a vote in the primary, said Ward.

She said her office has a complete voting history for residents and can identify in which party the resident voted in each primary.

All in all, Ward said the night went "very smoothly." One small computer glitch was easily worked around with some old-fashioned calculations by hand. Vard said the computer would not add the final totals across the board in the precincts. Ward simply bypassed the computer and pushed out the numbers on paper.

U.S. SAVINGS BONDS
THE GREAT AMERICAN INVESTMENT

Earth Care Line
Special & Different GREETING CARDS $1.25
PRINTED ON RECYCLED PAPER
OPEN SUNDAYS 12:30-4:30
On Display Children & adult recycling video $ 9.95 Recycled Photocopies
FREE info sheets • Questions welc ned
John Edward Airey
Services and Sales
780 Main St. Winchester 729-4755

THE CRAFTY YANKEE
Giftwares for Traditional Tastes
Make a Good Impression
Stamping & Embossing
Saturday, Sept. 22 / 10:00 - 2:00
The Crafty Yankee
1838 Massachusetts Avenue
Lexington, MA 02173
Telephone: 863-1219
Monday-Friday: 9:00-6:00 p.m.
Saturday: 9:00-5:00 p.m.

MYSTIC VALLEY TRADERS
Five $5 and $10
Sale
All items priced to sell at $5-$10
Pillows, Dust Ruffles, Shower Curtains,
Table Skirts, Wastebaskets, Lampshades and more.
Cash or Checks:
Thursday & Friday, Sept. 27 & 28, 10 AM-4 PM
The Mill – 50 Cross St., Winchester

Going Away...
...for the holidays, on vacation?
If you've been putting off that well deserved trip because of family obligations, give us a call. We'll take care of all your concerns:
- housesitting
- companion sitting
- daily drop-in checks for the elderly, handicapped or ill
- daily pick-up of newspapers and mail
- emergency care
- pet and animal care
- houseplant care
- seasonal care of the premises
- personal assistance
- handyman services
All services performed by bonded, insured, mature adults.
For information call:
The Watchful Eye
The Watchful Eye, Inc.
P.O. Box 562
Stoneham, MA 02180
617-279-4444

BARGAIN SPOT LIQUORS of WEST MEDFORD INC.
440 High St. W. Medford Square
Tel. 395-1962
Sale Ends Sept. 26, 1990
BUDWEISER Reg. or Light $11.85
24-12 oz. cans - loose
CARLING Black Label $8.49
24-12 oz. cans - 2-12 pks.
LABATT'S Beer, Ale, or Light SALE PRICE $12.49 LESS MAIL IN REBATE $4.00 YOUR FINAL COST $8.49
24-12 oz. bottles - 2-12 pks.
FLEISCHMANN'S Whiskey $11.99
1.75 Ltr.
EARLY TIMES Bourbon SALE PRICE $12.99 LESS MAIL IN REBATE $2.00 YOUR FINAL COST $10.99
1.75 Ltr.
CHRISTIAN BROS. Brandy $13.99
1.75 Ltr.
COSSACK Vodka $8.99
1.75 Ltr.
FOLONARI Wines $4.99
1.5 Ltr.
KORBEL Champagnes $7.99
750 ML. Extra Dry or Brut
PAUL MASSON Wines $5.99
3 Ltr. Chablis, Rhine, Rose or Burgundy
We reserve the right to limit quantities
All beer plus deposit
Not responsible for typographical errors
We accept MasterCard, VISA

Gabriel's, Inc.
AUCTIONEERS & APPRAISERS
AUCTION GALLERY
- APPRAISAL SERVICE for Estates, market value or insurance purposes.
- ANTIQUES/ESTATE -We PURCHASE or SELL ON COMMISSION- Individual, partial or complete contents.
- Antiques-American-Victorian-glass/china-clocks-paintings collections-wicker-lighting-oriental rugs-silver- toys/trains firearms/weapons decorative accessories and more.
- Regular weekly, monthly and specialized auction sales.
- LOW commission rates.
- Fast Confidential service; Free Estimates and Calls.
- Licensed, bonded & insured. Over 16 years experience.
- Member, A.A.A., N.A.A., M.S.A.A. Evan Gavrilles C.A.I. member.
- Location: 128 to 95S, 4 mi. (Exit 11A).
611 NEPONSET STREET, CANTON, MA. 02021
(617) 821-2992

NEXT DAY VALET
PROFESSIONAL DRY CLEANING
★ Free Pickup and Delivery ★
★ No More Looking For Parking Spaces
★ No More Hassle of Carrying Clothes
★ Let Us Come To You
★ Free Pickup and Delivery ★
It's As Easy As Calling
643-8121

COMMENT

Winchester Kernels

Post-war houses still stand strong

By DAN CHANE
Special to The Star

Sitting at the northern end of Highland Avenue are three garrison colonial houses at numbers 38, 40 and 42 which, in their settings upon well landscaped lots, don't give a hint of the local interest triggered in the late Spring of 1949 — when the original appearance of their site across from Winchester Hospital was altered forever.

The war had been won a scant four years earlier and building starts in Winchester had increased dramatically from the paltry 19 single family dwellings in 1945 to 109 in 1947.

The tight money market had loosened up, though nearly seven years of wartime restrictions had created a dearth of new cars and other types of heavy mechanical equipment. Thus it was on a balmy April day in 1949, as wide eyed youngsters gaped, that an old flatbed trailer, bearing a 1921 Bucyrus-Erie Steam Shovel, conveyed its unusual cargo to a point opposite the hospital.

An old man in a blue engineers cap (Mike Mulligan, perhaps?) and a young assistant manuevered the old machine into the field and left it for the night.

The Bucyrus-Erie was an odd contraption set on a turntable atop a heavy steel carriage which lumbered along on many-jointed caterpillar treads. The oblong cab was constructed of matched boarding painted a deep green and was protected from the elements by an arched roof of corrugated steel.

Forward of the cab was the high steel boom held aloft by taut steel cables, and balanced at the mid-point of this boom — on rollers — was the great shovel controlled by thick cables and a tripline.

To the rear of the wooden cab was a huge coal fired boiler, its tall smokestack protruding defiantly toward the sky through the steel roof.

Later, as the fires burned low and the boiler cooled, a dusty pile of coal ash and clinkers accumulated on the ground below the boiler grates.

Next morining the old man shook the grates clean and stoked up a good hot fire. Once a good head of steam had been obtained, the old Bucyrus-Erie got on with the business of excavating three cellar holes. In those days, a ramp had to be dug toward the staked area of the proposed cellar.

The din was ear-splitting as thick black smoke laced with cinders shot skyward as each scoop was raised, swung round and dumped at the edge of the expanding hole. As each scoop was swung clear, the old man pulled the tripline — and the great jaws opened and released the moist aromatic earth into the growing piles.

Later, after the cellar walls had been poured, the neighborhood was redolent with the heady aroma of freshly dressed pine and hemlock, as the framework of each new house took shape over the ensuing weeks.

Those early post-war houses were built by well-known Winchester builder, Ted Freeman, a man who contributed much to the post-war residential character of Our Town with his solid well-built houses.

Ted related later that he sold the venerable Bucyrus-Erie steam shovel and it was ultimately shipped to South America where it performed yeoman service well into the mid-1950's.

The houses it helped bring into being opposite the hospital stand solid and trim yet — even after 40 years.

"IT'S PART OF THE COMPROMISE---WE GET TO MOVE OUR STUFF IN HERE AND THE HOME EC DEPARTMENT STAYS PUT... BESIDES, ISN'T THIS HOW JULIA CHILD GOT STARTED?"

We welcome your opinion

The Winchester Star invites readers to submit letters to the editor and guest opinion columns on matters of community interest.

Letters and columns should be typed, double-spaced, and must include the writer's name, address and telephone number. All letter writers will be contacted by The Star for verification.

The Star reserves the right to edit letters and columns for style, grammar, and taste.

Deadline is 4 p.m. Monday prior to the Thursday on which the writer wishes to have the material published. Send letters and columns to Editor Karen Buckley, Winchester Star, 27 Waterfield Road, Winchester, Mass. 01890.

The Winchester Star

Established 1880 — 3 Church Street
Published Every Thursday — Winchester, MA 01890

Circulation 617-890-NEWS
Editorial and Advertising 617-729-8100

Single newsstand copy 50¢; Subscription by mail, in county, $18 per year. Out of county by mail $30 per year.

Asa Cole, Publisher
William Finucane, Executive Editor
Karen Buckley, Editor
Ellen Fanning, Assistant Editor
Susan Robinson, Advertising Director
Joan Gorrasi, Administrative Assistant
Elizabeth Christiansen, Newspaper Operations Manager

Display Advertising Staff: Diane Barow, Rebecca Catalanotti, Harris Currier, Lisa Engstrom, Virginia Horgan, Heather Linscott, Irv Nudel, Marie Tuohy

Telemarketing Customer Service Manager: Clare Smith, **Classified Telemarketing Manager:** Sara Crowley. **Recruitment Sales Manager:** Jennifer Ellis, **Editorial Typesetting Supervisor:** Meredith Fife Day.

Circulation is independently audited by Certified Audit of Circulations, Inc., P.O. Box 379, Wayne, N.J. 07474. Reports available upon request.

Member of: National Newspaper Association, Suburban Newspapers of America, Suburban Newspapers of America, New England Press Association, New England Newspapers Association, Massachusetts Press Association, Massachusetts Newspaper Publishers Association.

The Star is part of Harte-Hanks Community Newspapers/Boston.

This newspaper assumes no financial responsibility for errors in advertisements, but that part of an advertisement in which an error occurs will be published without charge in the next issue. The advertiser is responsible for prompt notification of errors that occur. This newspaper reserves the right to reject or cancel advertising at any time without notice or cause. Advertising is accepted only under the above conditions and no warranty or guarantee as to run dates or position is expressed or implied nor can these terms be altered by any agent of Century Publications, Inc. except in writing by an officer of the corporation.

The Winchester Star (USPS 686-020) is published weekly at $18.00 ($30.00 out of county) by Century Publications, Inc. A subsidiary of Harte-Hanks Communications, P.O. Box 9152, Waltham, MA 02254. Second Class postage paid at Boston, MA. Send address change to The Winchester Star Circulation department, P.O. Box 9152, Waltham, MA 02254.

Miffed by manners of some

By TERRY MAROTTA

A woman wrote to Miss Manners last month about how offended she was to go to a shower of some kind and find little envelopes next to all the place settings on which the guests were requested to write their names and addresses and, on the inside flap, a brief description of the gift they had brought. Was she right to be miffed, she wanted to know, at being asked, in effect, to provide her own thank-you note?

Less then two weeks later, another outraged soul wrote in describing the invitation to an open house she'd received, mentioning no engagement or wedding but simply showing the names of a young man and woman and, down in the corner, the printed words, "Silver, Crystal, China."

The question these two letters give rise to, of course, is just how crass have we become here in America? The evident answer: pretty darn crass.

Take this issue of thank you notes, for example. Is it really necessary to write them, or are verbal expressions of gratitude enough? Well, it depends, I suppose. Small gifts may require just a verbal tip of the hat, but if someone gives you a dining room set, maybe you ought to go on record in black and white.

Of course it's always possible that you will make a faux pas in your note, as one of my children did some years ago, attempting to thank saintly older relatives for some birthday money. "Dear Uncle and Auntie," she wrote. "Thanks for the money. I used it to buy a cheap doll." (And she had too: bought several things with the for-her princely sum of $15, including this curvaceous plastic gal whose head popped off when you hugged her, leaving a smooth flesh-colored stump that haunted our nightmares for months.)

No one says thank-you notes are easy. For our wedding 20 years ago, we received from a distant couple not seen by any of us since the Great Depression a small structure made of some sort of alloy. It might have been a hunting horn, or a beer stein, or a flower vase. It didn't sound when you blew it though, and it made beer taste funny. It's hard to write a thank-you note for a gift you can't name. And I almost wished those folks lived closer so I could have tried thanking them in person, holding the thing up, maybe and smiling broadly.

The trouble is, folks are confused. So many of the rules of etiquette have changed in 20 years. And change this fast makes people's heads spin.

I finished school in 1970. Like any student back then, I walked around for four years in tattered bellbottoms and halter tops sized for Thumbelina. When it came time for job interviews, though, I knew how to dress: I wore white gloves. Today the only people you see in white gloves are Mickey and Donald.

Folks knew what good taste was then; everybody did. When I got married, it was a family event, not a shakedown of the larger community. My future mother-in-law gave me a bridal shower in such exquisite taste that gifts were entirely forbidden. We still joke about it. "I want my friends to meet you," she had said. It was actually a relief not to have to unwrap all those fondue pots.

At that point, they were just coming out with the stooge cards you see enclosed today with every wedding invitation ("I will/will not attend. How many. Your name" etc.) "Tacky," my mom said dismissively. "Designed for illiterates." The woman at Shreve's shook her head. "I don't know," she advised. "If you don't include them, you might not get many replies."

But we sent out the invitations without them. They were worded in the third person and the invited party was expected to reply in the third person. In his own handwriting. On his own paper. Today if you held an event without stooge cards, for all the answers you'd get you'd figure it was just you and the band gonna be there to see you tamp wedding cake down past each other's molars.

There are many misconceptions floating around like space debris, in sum. They're clogging the social orbits. One is that you don't have to say please to the people at Directory Assistance. Another is Eric Segal's gaffe in Love Story when Jennifer, cancer-stricken but still winsome and fey, tells boyfriend Oliver that love means never having to say you're sorry. (I don't know what planet Eric Segal is from, but on mine love means saying you're sorry quite a lot.)

So to paraphrase the Apostle Paul in Second Corinthians, Of the important virtues, there are three: Please, I'm Sorry and Thanks; but the greatest of these is Thanks.

LETTERS

Bike stolen from Purity lot

The following letter was received by The Winchester Star for publication.

DEAR PARENTS:

On Sunday, Sept. 16, my son's bike was stolen from in front of Purity Supreme, Winchester. He forgot his lock, and rather than go back home to get it and be late for work, he did without. He was careless, and your child never learned to respect the property of others.

Tell me, what goes through a parent's mind when a child suddenly appears at home with someone else's bike?

My son's bicycle is a chrome "Redline" dirt bike. He did not lend it to your son or daughter. They stole it, and he would like it back. If you have his bike, please return it to him. He will have to work many hours at Purity to buy another one.

Janice Brown
36 Hemingway St.

Winn attends poetry conference

TO THE EDITOR:

In August I attended the World of Poetry Conference in Las Vegas, Nevada. Two years ago when I attended the World of Poetry Conference there were approximately 2,100 aspiring poets present. This year it had 3,000 poets from 28 countries and states. We had entertainers such as Bob Hope, Nipsy Russell, Joan Rivers and the Platters. It was a good time.

The poets were all excellent. I am saying that because I naturally felt my work was the best there but I think everyone does. It goes without saying, it is to an extent a "rip-off," but where else could I get this entertainment, the meals and celebration.

Las Vegas in August is hotter than anywhere I can think of. I left Winchester with five weeks of humidity and air conditioning around-the-clock to arrive in Las Vegas to a temperature of 107 degrees. This is so all-enveloping that you can't find anyway to breathe so naturally I stayed in the hotel. I twas too hot to think about going out so I stayed in refrigerated air.

I have the interest of all the poets at heart because they sincerely believe their work is the best as I do. I probably will go again next year but I hope they go a little further west, perhaps Hawaii. I just want to be a part of the scene.

As long as I have people to help me and someone to fund it, I will continue to go. It's hard to understand, but you have to have been a poet at some time in your life to know where your heart is.

Maureen Winn

Resident suggests alternate museum site

TO THE EDITOR:

I am bringing up a subject which was discussed and settled at spring Town Meeting.

However, the more I think of the plan so dear to Mr. Griffin's heart of placing his museum on the banks of the river on Shore Road the more I feel Town Meeting made an unwise decision.

Anyone driving along Shore Road can see that almost every available parking space is presently taken up by cars belonging to people working in the various medical buildings in the area.

How will the parkers who wish to visit the museum be accomodated? By black-topping the green to the water's edge?

A lot of green is going to disappear between the Purity Supreme expansion on one side of the tracks and the development of the museum on the other.

Could I dare suggest that it would be worthwhile to convince Mr. Griffin to consider a spot by the river opposite Manchester Field on Mystic Valley Parking? The road is wide, cars can park on the street without impeding traffic, the area is not built up, and there is space to set off his building in its own special setting. Why must so much development take place in one small area in the center?

Is this idea of any interest to anyone? Is it worth thinking about enough to reverse a decision?

M. Mangantz

Block party much appreciated

TO THE EDITOR:

We would like to thank our former neighbors on Ware Road for having a wonderul "Block Party" for our family and the new family, the Wrights, that moved into our former home.

Randi and Mike Purchia hosted the party along with all the neighbors in the area for a fun-filled afternoon of great conversation, games and a delicious cookout.

A very special thank you to all ... and we will miss being in the neighborhood.

Bill, Maria, Kim,
Billy and Tommy Shields

This week in history

30 years ago: 1960

Winchester residents came out from under Hurricane Donna with a happy sigh of relief. Although the windstorm packed gusts of up to 145 mph, not a single tree fell in the town. The only tree reported bowing to the tropical storm was a well-worn willow near Converse Bridge, which snapped into the Aberjona River.

State Representative Harrison Chadwick won renomination for his eighth term in the Republican Primary that week with a stunning victory over Selectman Sherman W. Saltmarsh Jr. Chadwick won by a virtual three-to-one margin of 2,332 to 838, carrying every precinct in Winchester, in addition to Ward One in Woburn.

Once again, the Winchester Schools opened with a minimum of confusion. The enrollment that year numbered 4,195 students from kindergarten through grade 12. Nearly 100 additional pupils were registered this year, according to school authorities, with more to come before the end of the month.

New England Telephone ran an advertisement in the Winchester Star introducing the "new Princess phone." In addition to its new modern style, the telephone was offered in five colors.

The Boston Globe announced the introduction of Boston's first TV magazine, "TV Week." The television listings were to be a regular supplement to the Boston Globe's Sunday edition.

Representatives of the Winchester Public Library announced a list of new titles recently received for their bookshelves. "The Torrents of Spring" by Ivan Turgenev and "An African Treasury" by Langston Hughes were two of the featured volumes that week.

Neno's Market offered Campbell's tomato soup, 11 cans for $1. Also, carrots were 5 cents a bunch, a 50-lb. bag of potatoes was just $1 and sirloin steaks were just 79 cents a pound.

Registration for Adult Education classes would be held in the Winchester Senior High School. Some of the classes offered were typing, modern methods of group discussion and a course about the continent of Africa.

The final vote was 8-5 at the Planning Board's informal hearing at Town Hall on mass duplex housing projects. Eight Winchester residents and five Planning Board members were in attendance. The Planning Board had called the special informal hearing in addition to the legally required hearing scheduled for Oct. 3 in an effort to sound out public opinion on this matter of town interest.

The Winchester Star announced the newly enacted Reserve Forces Act of 1955. The regulation was created by the Congress of the United States and provided the opportunity for boys to enroll in the first class under the new Reserve Training Program and become a member of Massachusetts 94th "Bay State" Division.

BEACON HILL ROLL CALL

Beacon Hill Roll Call
Volume 17 — Report No. 35
Massachusetts House
September 7, 1990

The House — "Beacon Hill Roll Call" continues its report on Local representatives votes on previously unrecorded roll calls on amendments to the $13.4 billion fiscal 1991 state budget recently signed into law by Governor Dukakis. The bill number is H 5700.

Public Counsel — House 98-52, rejected an amendment reducing funding for public counsel services for the indigent from $42 million to $38 million. Amendment supporters said this will save $4 million and claimed there were abuses in this account. Opponents said this account has already been cut $7 million and noted the U.S. Supreme Court has mandated that indigents have legal representation.

A Yea vote is for the $4 million cut. A Nay vote is against it.

Representative Paul Casey voted yes.

Housing Courts — House 106-43, rejected an amendment striking $174,800 for a Northeast Housing Court and 101-44, rejected an amendment striking $170,000 for a Southeast Housing Court. Amendment supporters said the state cannot afford these during the fiscal crisis and noted they were not in the original budget. Opponents said these housing courts relieve the burden of other overloaded courts and address slumlords and absentee landlords who are hurting working class people.

Both roll calls are listed. The first is on the Northeat Housing Court and the second is on the Southeast. On both roll calls, a Yea vote is for the cut. A Nay vote is against the cut.

Casey voted yes on both.

Add Social Workers — House 79-73, approved an amendment reducing administrative costs in the Department of Social Services by $4.5 million and increasing funding for direct services by $3.5 million. Amendment supporters said this would save $1 million by reducing unnecessary administrative costs while adding some 170 social workers who will provide direct care. Opponents said "administrative" is a misleading term and argued the amendment would cut funding for many hard workers who provide invaluable services and a support system necessary for social workers to do their jobs.

A Yea vote is for the amendment. A Nay vote is against it.

Casey voted no.

Health Services — House 103-52, rejected an amendment reducing funding for the Department of Corrections health services program from $29.2 million to $26 million. Amendment supporters said this would cut $3.2 million from an $11.5 million 07 contract which is full of waste and fat. Opponents said these are court mandated services provided by responsible low bidders.

A Yea vote is for the cut. A Nay vote is against the cut.

Casey voted no.

Spending — House 80-71, rejected an amendment prohibiting any department, agency, board or commission in the executive branch from spending more than one-twelfth of its budget dollars monthly for the first seven months of the fiscal year. Amendment supporters said this will insure that the Dukakis Administration does not spend the entire year's budget in seven months. Opponents said this amendment is too restrictive and does not allow for any flexibility.

A Yea vote is for the amendment. A Nay vote is against it.

Casey voted yes.

5 Percent Cut —House 89-66, rejected an amendment requiring a 5 percent cut in all 01 and 02 accounts in the executive branch and each constitutional office. The amendment also requires a 5 percent reduction in all funding for temporary and permanent positions in the legislative branch. The amendment exempts the Departments of Mental Health, Mental Retardation and Public Health. Another provision calls for the Secretary of Administration and Finance to prepare a list of specific cuts and gives the two Ways and Means Committees the power to review and amend the cuts. Amendment supporters said this will downsize a bloated bureaucracy and layoff five percent of management personnel. Opponenets said the amendment is too broad and does not detail specific cuts.

A Yea vote is for the amendment. A Nay vote is against it.

Casey voted no.

$5 Million Energy — House 126-28, refused to reconsider its earlier approval of $5 million in funding for the state low income home energy assistance program. Reconsideration supporters said this was added without debate and should be fully debated. Reconsideration opponents said this $5 million is essential and noted it is only one-third of what was funded last year.

A Yea vote is for the reconsidering approval of the $5 million. A Nay vote for the $5 million.

Casey voted no.

We're Fighting For Your Life.

WE'RE FIGHTING FOR YOUR LIFE American Heart Association

Rates Are Down!
Refinance Now

9.6 Note Rate

10.79 A.P.R.

- Lower Your Monthly Payment
- Refinance to 90% of your home's value
- No Income Verification (to 80% of value)
- Jumbo Loans to $4 million Available
- Special Programs For Slow Credit/Unique Situations
- Pay off higher interest debt (boat, car, school, credit cards) with tax deductible mortgage

East / West Mortgage
"The Best Rates Around"
Contact: Ralph Deldon or Bill McKenna 617-938-1250
available evenings and weekends

LEGAL NOTICES

Commonwealth of Massachusetts
Land Court

42520 Reg

To the **Commonwealth of Massachusetts;** To the **Town of Winchester,** a municipal corporation, located in the County of Middlesex, and said Commonwealth; **Mary P. Avakian, Edward Stevens, Jr. and Natalie Stevens,** all of said Winchester; **Joshua E. Davidson and Elisa Oksner, both Trustees of Parkview Electronics Trust,** both of Boston, in the County of Suffolk, and said Commonwealth; **Boston Federal Savings Bank,** a duly existing corporation, having an usual place of business in Lexington, in the County of Middlesex, and said Commonwealth; **any person interested in Moore Securities Company,** now or formerly of the State of Maryland; **Jacob P. Avakian,** now or formerly of said Winchester; **Grace O. Johnson,** now or formerly of Rutland, in the State of Vermont; or their heirs, devisees or legal representatives; and to all whom it may concern:

Whereas, a petition has been presented to said Court by **Ann M. Duran and Stephen F. Duran,** both of said Winchester, to register and confirm their title in the following described land:

A certain parcel of land with the buildings thereon, situate in said Winchester, bounded and described as follows:

Northwesterly by Cross Street, 120.26 feet;
Southeasterly by Lowell Avenue, 168.82 feet; and
Southwesterly by land now or formerly of Mary P. Avakian, 113.02 feet.

The above described land is shown on a plan filed with said petition and all boundary lines are claimed to be located on the ground as shown on said plan.

If you desire to make any objection or defense to said petition you or your attorney must file a written appearance and an answer under oath, setting forth clearly and specifically your objections or defense to each part of said petition, in the office of the Recorder of said Court in Boston (at the Court House), on or before the eighth day of October next.

Unless an appearance is so filed by or for you, your default will be recorded, the said petition will be taken as confessed and you will be forever barred from contesting said petition or any decree entered thereon.

WITNESS, Marilyn M. Sullivan, Chief Justice of said Court, this thirtieth day of August in the year nineteen hundred and ninety.
Attest with Seal of said Court.

A true copy
Attest:
(Seal) Jeanne M. Maloney
Deputy Recorder

James T. Downes, Jr., Esq.
37 Union Park,
Boston, MA 02118
ID No. 850031
9/6-9/13-9/20/90

Commonwealth of Massachusetts
Middlesex, ss. Probate Court

To all persons interested in the estate of **Fannie M. Cromwell** late of Winchester in said County, deceased.

A petition has been presented to said Court, praying that **Mabel D. Reavis** be removed from her office as Trustee and executrix and that **Douglas Cromwell, Junior** of Winchester in the County of Middlesex or some other suitable person, be appointed her successor.

If you desire to object thereto you or your attorney should file a written appearance in said Court at Cambridge before ten o'clock in the forenoon on the twenty seventh day of September 1990, the return day of this citation.

Witness, Sheila E. McGovern, Esquire, First Judge of said Court, this thirteenth day of August 1990.

Thomas J. Larkin
Register

ID No. 850078
9/20/90

MORTGAGEE'S SALE OF REAL ESTATE

By virtue and in execution of the Power of Sale contained in a certain mortgage given by **Rita T. Mirabile** to **Progressive Consumers Federal Credit Union,** dated October 5, 1988, and recorded with Middlesex South District Registry of Deeds in Book 19389, Page 5, of which mortgage the undersigned is the present holder, for breach of the conditions of said mortgage and for the purpose of foreclosing, the same will be sold at Public Auction at 10:30 a.m. on October 25, 1990, on the mortgaged premises at 134 Cambridge Street, Winchester, Middlesex County, Massachusetts, all and singular the premises described in said mortgage.

TO WIT:

The land in Winchester, Middlesex County, Massachusetts now known and numbered 134 Cambridge Street, being shown as lot 2, on Plan entitled "Plan of Land in Winchester, Massachusetts," surveyed by Fredrick W. Gould, Registered Land Surveyor, dated August 12, 1974. Plan Number 1253 of 1975 recorded in Middlesex South District Registry of deeds Book 12898 Page end, to which plan reference is made for a more particular description.

Containing 10,201 square feet of land according to said plan.

Subject to and with the benefit of easements, reservations, restrictions, and takings of record if any, insofar as the same are now in force and applicable.

TERMS OF SALE:

The above described premises shall be sold subject as above, and subject to and with the benefit of all restrictions, easements, improvements, outstanding tax titles, municipal or other public taxes, assessments, liens or claims in the nature of liens, and existing encumbrances of record if there be any, and all encumbrances of record created prior to said mortgage. Five thousand ($5,000.00) Dollars shall be paid in cash or by certified or bank cashier's check by the purchaser at the time and place of sale and the balance to be paid in cash or by certified or bank cashier's check at the office of Stone, Fox and Ladd, 131 State Street, Boston, Massachusetts, within 30 days from the date of the sale. Other terms to be announced at the sale. Progressive Consumers Federal Credit Union, present holder of said mortgage, by its attorneys, Daniel W. Ladd, Esq., Stone, Fox & Ladd, 131 State Street, Suite 900, Boston, Massachusetts, 02109, (617) 742-1360.
0026F-7603J(6)
ID No. 850082
9/20-9/27-10/4/90

Commonwealth of Massachusetts
Middlesex, ss. Probate and Family Court
No.90P2462E

Notice of Petition for Probate

Estate of **Frederick Philip Cogan, aka Frederick P. Cogan** late of Winchester, MA in the County of Middlesex.

NOTICE

A petition has been presented in the above-captioned matter praying that a certain instrument purporting to be the last will of said deceased may be proved and allowed and that **David J. Houston, Jr., and Mildred E. Houston,** both of Milton in the County of Norfolk be appointed executors without giving surety on their bond.

If you desire to object to the allowance of said petition, you or your attorney must file a written appearance in said Court at Cambridge on or before 10:00 in the forenoon on October 11, 1990.

In addition you must file a written affidavit of objections to the petition, stating the specific facts and grounds upon which the objection is based, within (30) days after the return day (or such other time as the Court, on motion with notice to the petitioner, may allow) in accordance with Probate Rule 16.

WITNESS, Sheila E. McGovern, Esquire, First Justice of said Court at Cambridge, the sixth day of September in the year of our Lord one thousand nine hundred and ninety.

Thomas J. Larkin
Register of Probate

ID No. 850079
9/20/90

SHERIFF'S SALE
The Commonwealth of Massachusetts
No.88999

Middlesex, ss., May 10, A.D. 1990

Taken on execution and will be sold by public auction, on Tuesday, the thirtieth day of October A.D. 1990, at ten o'clock A.M., at my office 99 First Street in Cambridge, in said County of Middlesex, all the right, title and interest that **Richard J. Winn** of Winchester in said County of Middlesex, had (not exempt by law from attachment or levy on execution) on the tenth day of May A.D. 1990, at nine o'clock and no minutes, a.m., being the time when the same was taken on execution in and to the following described registered land, to wit:

Certificate No.116307 Book No.711 Page No.157

of that certain parcel of land situate in Winchester in the County of **Middlesex** and said Commonwealth, bounded and described as follows:

Southerly by the end of Horn Pond Brook Road, twenty-eight and 62/100 feet; and by Carter Street, fifty-one and 42/100 feet;

Northwesterly by lot 113 as shown on plan hereinafter mentioned, one hundred ten and 63/100 feet;

Northerly by land now or formerly of Edison Electric Illuminating Company of Boston, fifty and 08/100 feet; and

Easterly by lot 75 on said plan, one hundred seven and 07/100 feet.

Said parcel is shown as lot 114 on said plan.

All of said boundaries are determined by the Court to be located as shown on a subdivision plan, as approved by the Court, filed in the Land Registration Office, a copy of which is filed in the Registry of **Deeds** for the South Registry District of Middlesex County in Registration Book 711, Page 157, with Certificate 116307.

The above described land is subject to certain sewer easements as set forth in a deed given by Louville V. Niles to the Commonwealth of Massachusetts, dated November 2, 1896, duly recorded in Book 2539, Page 334, and to the other easements set forth in a stipulation between Louville V. Niles and the Town of Winchester being Document 57387.

The above described land is subject to a Taking by the Town of Winchester for Easement in Carter Street for laying and maintaining main drains and sewers, Document 73493 and to a Taking for Easement in said Street and Estimated Assessment, Document 211496.

The above described land is subject to an Order and Taking by the Commonwealth of Massachusetts for easement for sewer purposes, Document 265836.

Terms:CASH

Robert F. Kucharzyk
Deputy Sheriff

ID No. 850076
9/13-9/20-9/27/90

Commonwealth of Massachusetts
Middlesex, ss. Probate Court
No. 90D-2981-D1

Summons by Publication
Marianna Troisi Jerome, Plaintiff
vs.
Colin Norman Jerome, Defendant

To the above-named Defendant:

A complaint has been presented to this Court by your spouse,**Marianna Troisi Jerome,** seeking a divorce for irretrievable breakdown of the marriage, pursuant to MGL Ch. 208, Sec. 1B, and custody of the minor children of this marriage.

You are required to serve upon Joseph E. Marino, plaintiff's attorney, whose address is 63 Shore Road, Suite 24, Winchester, MA 01890 your answer on or before October 22, 1990. If you fail to do so, the Court will proceed to the hearing and adjudication of this action. You are also required to file a copy of your answer in the office of the Register of this Court at Cambridge.

Witness, Sheila E. McGovern, Esq., First Judge of said Court at Cambridge.

September 7, 1990

Thomas J. Larkin
Register of Probate

ID No. 850083
9/20-9/27-10/4/90

AMENDMENTS TO ZONING BY-LAWS
TOWN OF WINCHESTER, MASSACHUSETTS

Adopted at the Spring Annual Town Meeting of April 23, 1990.

I hereby certify that the following amendments to the Zoning By-Laws of the Town of Winchester were approved by the Attorney General of Massachusetts on August 29, 1990:

ARTICLE 15 Rezones land between Skillings Road and a portion of the Aberjona River (Woburn Loop) from Conservancy - Institutional District to General Business District.

ARTICLE 25 Rezones land between Water and Canal Streets from General Business District to General Residence District.

ARTICLE 33 Rezones land on Sheridan Circle and Border Road from General Business District to General Residence District.

The complete text of these amendments may be examined and/or obtained in the Office of the Town Clerk.

Any claims of invalidity by reason of any defect in the procedure of adoption of these amendments may only be made within ninety (90) days of the second publication of this notice (September 27, 1990).

Carolyn Ward
Town Clerk

ID No. 850080
9/20/90-9/27/90

Commonwealth of Massachusetts
The Trial Court
The Probate and Family Court Department
Probate of Will without Sureties

Middlesex Division Docket No. 90P4330E

Estate of **Theodore S. Poulos** died March 8, 1990 late of Winchester in the County of Middlesex.

NOTICE

A petition has been presented in the above-captioned matter praying that a certain instrument purporting to be the last will of said deceased may be proved and allowed and that Steve J. Poulos of Winchester in the County of Middlesex be appointed executor without giving surety on his bond.

If you desire to object to the allowance of said petition, you or your attorney must file a written appearance in said Court at Cambridge on or before 10:00 in the forenoon on October 10, 1990.

In addition you must file a written affidavit of objections to the petition, stating the specific facts and grounds upon which the objection is based, within (30) days after the return day (or such other time as the Court, on motion with notice to the petitioner, may allow) in accordance with Probate Rule 16.

WITNESS, Sheila E. McGovern, Esquire, First Justice of said Court at Cambridge, the fifth day of September in the year of our Lord one thousand nine hundred and ninety and it is further ordered that notice be given to the Attorney General of said Commonwealth by delivering or by mailing postpaid a copy thereof to him fourteen days at least before the return day.

Thomas J. Larkin
Register of Probate

ID No. 850081
9/20/90

Abortion stops a beating heart

The developing childs heart begins to beat within 3 weeks after conception; most abortions are performed 8 weeks after conception.

WE ARE PRO-LIFE

Names collected by the Arlington/Winchester Chapter of Mass. Citizens for Life. For information call 729-0342, 646-2946, or 242-4199.

If someone you know is considering abortion, there are alternatives. Please contact:

Pregnancy Help 782-5151
Daybreak Crisis Pregnancy Ctr 576-1981
Birthright of Boston 227-4822
Bethany Christian Services 246-1890
Archidocesan Pro-Life Office 783-5410
Mass. Citizens for Life.....242-4199
St. Mary's Home 436-3944
Catholic Charities Trans. Housing.....395-4057

Rose Abaid; Georgeann F. Abbanat; Robert F. Abbanat; Elena J. Abruzzi; Charles Adelsberger; Eleanor Ahern; Mary Ahern; Maurice I. Aherns; Carol Allan; Steve D. Allan; Bill Allsbrook; Elaine Almond; Laura Almond; R. Alosso; Donna Amocleo; Joyce Amos; David P. Anderson; Harold Anderson; Jeanne Anderson; Marion Anderson; Michael E. Anderson; Richard Anderson; G. Andrade; Andrew Antonucci; Daniel Arimento; Mary Ellen Armstrong; Eleanor M. Arnoder; Rose D. Arnold; Patricia Astill; Harvey Atkins; Lorraine Atkins; Diane Aufiero; Sr. Margaret Augustine; Robert Awiszus; M. Balhoni; Helen Banks; Michelle Banks; Mr. & Mrs. William Bannon; M. Jean Barba; Mary A. Barnard; R.A. Barnard; Irene Barrett; James F. Bates; Maura E. Beaulieu; John A. Belli; Joanne Bellinghieri; Joseph Bentley; Marcia Bentley; Anthony L. Bernacchi; Vera J. Bernacchi; Stephen B. Bertolami; M. Berton; M. Bevilacqua; Laura Bishop; Beverly Bittarelli; Mildred Black; Kit McCarthy Blundo; Richard Bolt; Gilbert Borvier; David J. Bouchard; Mary P. Bouchard; G. Boutross; Phyllis Bouvier; Stod Bowker; Trudy Bowker; Ann Bowler; Catherine Boylan; Eleanor M. Boyle; James J. Boyle; John Bradley; Lucille M. Bradley; Maria Brandt; John Bratski; Richard Briand; H. Brightman; Mrs. Lawrence G. Brignolia; Barbara E. Broderick; Willred L. Broderick; Paul C. Brooks; Ann Brosnan; Dan Brosnan; Robert J. Brosnan; Maureen Bross; Catherine Broughton; Bernard Brown; Donna Brown; Genevieve Brown; Rosemarie Brown; Stephen Brown; Suzy Brown; Deborah Buckley; Dr. & Mrs. Mortimer J. Buckley; Joe Buckley; Kathleen Buckley; Matthew Buckley; Michael Buckley; Paul Buckley; Timothy Buckley; Jacqueline Bullock; John Bullock; Don Bumiller; Frank Burke; Jacqueline Burke; Joseph Burke; Katherine Burke; Lillian M. Burke; Mary Burke; Michael Burke; Patricia Burke; Rosemary Burke; Ruth V. Burke; The Burkes; James R. Burns; Teresa Burns; Constance Butler; Joan Butts; Leo B. Butts; Ella Buzzotta; Ann M. Byrne; Charlotte Byrne; Phyllis M. Byrne; Robert H. Byrne; Irene Caldwell; Alice M. Callahan; Phyllis M. Callahan; Kathleen Daly Callaty; J.J. Cammarata; Rose Marie Cammarata; Bonnie Campbell; Paul R. Campbell; William E. Campbell; Eleanor Campoliasso; M. Candon; Ann Candura; Joseph V. Candura; Rose M. Candura; Dino Canesi; Ellen Canesi; Mafalda Cantelli; Pat Cantry; Gail Canzano; Richard Canzano; Victoria Capone; Louise Capregino; R. Carasitti; Suzanne Carell; Mary Carmin; Daniel Carney; Mary Carney; Ivonne Carpenter; David Carr; Kathleen Carr; Deborah L. Carroll; Eileen M. Carroll; Irene Carroll; Mary Carroll; William J. Carroll; Rick Carter; Gerard Casale; Albert Caterino; Sally A. Cause; Terence Cavanaugh; Mr. & Mrs. John Cerundolo; Arlene B. Campoux; Laura Chesnell; John F. Chisholm; Mrs. Marion Chisholm; Alexis Christopher; J. Christopher; Kathryn Christopher; Joanna Cirame; Vincent M. Ciriello; Anthony Ciruso; Kathleen Clarke; Gerry Clifford; Patrice Clifford; Tina Clifford; Robert Bonner Clifford, Esq.; Richard Coakley; Ruth Coakley; Louise Cocuzzo; James N. Cogan; Marcella Cogan; Elizabeth M. Collins; William G. Collins; Ed Colozzi; Marie E. Colpitts; Sally Commins; Mary J. Conley; Mary Ellen Conlon; Mary Conneely; Ellen Connolly; Joan M. Connolly; Mary V. Connolly; John F. Connors; Pat Connors; Maria Constantino; Rose Contardo; Marie Cooney; Andreas Coppi; Bruno Coppi; Maddalena Coppi; Maria Coppi; Paolo Coppi; Antoinette M. Coppola; Rosina A. Coppola; Donal Corbett; Gerard Corbett; Richard G. Corbett; Alice Corcoran; Mary Corcoran; J.R Corf; Carol A. Cork; Joseph H. Cormer; Margaret Corrigan; Anthony Coscia; Joseph P. Costantino; Ernest E. Covino; Francis M. Covino; Joseph P. Crane; Joseph Crawford; Rose Crawford; John Crimmings; Margaret Crimmings; Mary Crisp; Roberta Crispo; James Croke; Nona Croke; William Croke; Larry Cronin; Mary Cronin; Mr. & Mrs. Robert Cronin; Pat Cronin; Jerome Crowley; Lena Crowley; Leo M. Crowley; Mary Cullen; Donna Cullinan; Robert P. Cunniff; Bob Curran; Bridgett Curran; Joan Curran; Martha Curtin; Leo J. Cushing; Mr. & Mrs. Philip Cutter; Beth Daley; Stephen P. Daley; Gertrude Dalton; Ruth Daniels; Martha Daschbach; Marilyn Davanage; Mary Davichick; Cathy Davis; Emily Davis; Jeff Davis; Larry Davis; Joseph Day; Mary Day; Rose De Bella; I. De Lia; Kathleen DeAngelo; Colleen DeBruyckere; R.F. Deering; Jeanne Deignan; Mr. & Mrs. John Dellamorte; Geraldine Delli; Dorothy Demeo; Edith Demeo; Nancy Derocher; William Derry; Gerald Desarno; Audrey E. Deshler; Helen Devine; J. Martin Devine; Suzanne Devine; Richard Di Bella; Rico Di Chiappari; Cecilia Di Nitto; Julie DiChiappari; Rico DiChiappari; Claire F. DiGiavanni; Nancy DiNucci; Fr. James M. DiPerri; Mary DiSarcina; Lydia DiSciscio; Nick DiSciscio; Dominic DiVincenzo; George Dillon; Jean Dillon; Lianna Dionne; Norman J. Dionne; Rachel A. Dionne; Dorothy E. Dobbins; James Dobbins; John Dobbins; Carol Doherty; Daniel N. Doherty; Joan Doherty; M. Jane Doherty; Mary E. Doherty; Win Doherty; Donna Dolan; Elizabeth M. Dolan; Michael Dolan; Joseph M. Donlon; Diana Donnellan; William F. Donnellan; Joan Donnelly; John C. Donnelly; Clare Donohoe; James Donohoe; Noreen Keating Donohue; Richard H. Donohue and Family; Alice Donovan; Anne Donovan; Margaret Donovan; Patricia Dew; Richard Dow; James Doyle; Joseph Doyle; Roberta Doyle; Dan Driscoll; Phyllis Dudley; Arthur J. Duffy; Paul Duffy; Jamee Dugan; Deane Duggan; James F. Dugan; James F. Duggan Karl Duggan; Mary Duggan; Ken Dunn; Marguerite Dunn; Catherine Dwyer; Margaret Dwyer; Angela Dyson; Janet Eapasso; Pat Egan; Francis Ellis; J.R. Ellis; Mary M. Ellis; Leo G. Entwistle; Vincent F. Erhard; Grace Erickson; Audrey Errico; Joseph Errico; Joseph R. Errico; Claudio Evangelista; Lucy Evangelista; Mr. & Mrs. Evangelista; Mr. & Mrs. William Ezebul; David Facey; Bruce Fador; Ellen Fador; Joyce Fahey; Leo J. Fahey; Cecilia Falanga; Joseph Falanga; N. Falanga; Maureen Fallon; Linda Falzano; Jane Fantasia; Edward Farley; Peg Farley; Kathleen Quirion Fedus; Ray Felley; Arlene Feely; Carol Feeney; Joan Feeney; Kathleen Feeney; Stephen J. Feeney; Margaret Fernald; Lucie Ferranti; Richard Ferranti; Henry Ferrara; Louise Ferrara; Anna-Marie Ferraro; Deborah B. Ferraro; Matthew J. Ferraro; Arthur R. Ferraro; Mildred K. Ferraro; Catherine Fichua; Anne J. Fiekers; Francis A. Fiekers; Dr. & Mrs. Stanley Filipek; Walter Finneran; Yolanda Finneran; Anna M. Fiore; Anthony Fiore; Robert O. Fiore; Robert Fiorenza; Eleanor Fitzgerald; Margaret Fitzgerald; Mary Fitzgerald; Mary Anne Fitzgerald; Ellen Fitzgibbons; Ann Fitzpatrick; Edna F. Fitzpatrick; James Fitzpatrick; Mary Fitzpatrick; Catherine Flaherty; Mary Flaherty; Susan M. Flaherty; Helen Flahive; Vincent Flahof; Margaret Flanagan; Evelyn R. Fleming; Mary M. Fleming; F. Florencourt; Rose Floyd; Anna Flynn; Denise Flynn; Mary Flynn; Paul Flynn; Pauline M. Flynn; Katy Folan; Edward Foley; Eileen Foley; Rev. Thomas Foley; Thomas S. Foley; M. Fontes; Susan Foohey; Edwin LI Forbes; Margaret G. Forbes; Lloyd Franke; Patricia Franke; Filippo Frattaroli; James Friel; Caroline Frongillo; Natalia Fuilado; Alex Furey; Frank Furey; Jack Furey; Jana Furey; Jon Furey; Pat Furey; Tina Furey; Walter Furlang; Florence A. agne; K.W. Gallagher; Lorraine Gallagher; Anne Gallello; Lucia Gargano; David B. Garrity; Ellen Garrity; Mary F. Garrity; Mary Lou Garrity; Joan Garvey; Lorraine Gatto; W.J. Gearin; R.P. Geary; Helen Giambro; Florence Giangrande; Joan B. Gibbs; David Gilgun; Pat Gilgun; Ginny Giurleo; Joe Giurleo; Helen Glenning; Camella Godjikian; Ken Gosselin; John T. Grady; Mary Graham; Steven E. Gramatzky; Ginny Grant; Mary Grant; Albert Gravallese; Celia Gravallese; Barbara M. Graes; Deborah Gray; John D. Greeley; Margaret R. Greeley; Edward Gregory; Virginia Gregory; Mary Grey; A.J. Guarente; Marian M. Gura; Edith Hackett; Mary Hackett; Eileen Hagan; Michael Hager; Joan Haley; Chris Hamblett; Deborah Hamblett; Mr. & Mrs. David L. Hamblett; Patricia Hanafin; Eleanor Handrahan; John Handrahan; Joan Hanley; John Hanley; Kathleen G. Hanley; Ginny Hannigan; John H. Hannigan; Margaret L. Hardcastle; Jan Hardy; Tom Hardy; Daniel Harrington; Patricia Harrington; Sue Hart; Geoff Harvey; Louise Harvey; Mr. & Mrs. James Harvey; Carol Hayes; Myrtle Hazlett; John W. Hefferman; Francis Hendrigan; George M. Herlihy; Mary H. Herlihy; Yvonne G. Herlihy; Thomas F. Herlihy Jr.; Dr. Cassandra Hickey; Dr. Raymonda Hickey; Madelyn Hickey; Cornelius S. Hickey M.D., Cay Hines; Richard Hines; Patricia Hobby; Clifton Hoey; Margaret Hoey; Christopher Hogan; Karen Hogan; Noreen Hogan; Phyllis Hogan; Jean Houllahan; June Howard; Patricia Hudson; Joan Huggins; Kenneth W. Hughes; Marilyn Hughes; Marguerite Hunt; Betsy Hurley; David Hurley; Eleanor Hurley; John Hurley; Jean M. Hussey; Lillian F. Igo; David Ingram; Marianna Ingram; Robin Ivy; William Jefferson; Deborah A. Jervis; Carol Johnson; Edward Johnson; George F. Johnson; Winafred R. Johnson; Nancy C. Jones; Matthew D. Jordan; David Keane; Kathleen M. Keane; Lauren Keane; Robert T. Keane; Rev. .Francis Keaney; Terrance M. Keaney; Lewis F. Kearn; Philip Kearney; Daniel Keating; Gertrude M. Keefe; James Keefe; Kathy Keefe; Peggy Keefe; Barbara Keefe; Joseph Keefe; Mary Keelan; Catherine Therese Keeler; Mariam T. Keeler; Michelle A. Keeler; Russell A. Keeler; Jean Keiselbach; Ursula Keleher; Catherine Kelleher; Charles M. Kelley; Rev. Paul G. Kelley; Eileen Kelly; Robert Kelly; John Kenneally; Margaret Kenneally; Christopher J. Kennedy; Joanne Kennedy; Merilyn M. Kennedy; Nancy Kenrice; Paul Kenrice; Carol Kermond; William Kermond; Kathleen Kerrigan; Brian Keveny; Irene Kilkas; Robert Killian; Catherine A. King; Charles T. King; Debra King; Mary King; Mary J. King; Stephen J. King; Bill Kirchner; James Kirchner; Rita Kirchner; Theresa Kirchner; Kathleen Kirkpatrick; Philip Kirkpatrick; Stephen Kirkpatrick; Susanna Kirkpatrick; Arthur Kneeland; Rev. Stephen A. Koen II; James P. Koenig; Mary L. Koenig; Phyllis C. Koenig; Lois Koffman; Ann Krajewski; Joe Krajewski; Leo Krand; Joann Kranefuss; Elizabeth Kuliesis; A. Kuznezor; P. Kuznezor; Jean Lafferty; Robert Lagace; Sandy Lagace; Lilian Lamareaux; Mary Lambert; Jess Landry; Joe Lang; Pat Langill; Mrs. Teresa Langone; Patricia Laplante; Richard Laplante; Catherine Larue; Beatrice Lavery; Michelle Leahy; Gene Leaky ; Eileen Lecuivre; Anna M. Lee; Catherine Lennon; Robert T. Leonard; M.F. Lewis; Dorothy Liberatore; Phyllis Lima; Sebastian Lima; Rose Linskey; Teresa Lionetta; Sister Rose Marie Lipke, C.D.P.; Norma F. Littlefield; Anna Lopez; Edgar Lozoi; B.A. Lucas; C.H. Lucas; Paul Lucia; Rose Lucia; Agnes K. Lugira; Elizageth Lutz; James J. Lynch; Dorothea Lyons; James J. Lyons; Helen C. MacDonald; Roberta C. MacDonald; L. MacIsaac; John L. MacIssac; Anita MacKay; Laura MacLellan; Bety MacLeod; E. Macdonald; Frances Macdonald; Louis Mack; Pat Maffeo; Irene Magano Jr.; John A. Magano Jr.; Margaret Magee; Andrew J. Mahoney; Barbara Mahoney; Eddie Mahoney; Eileen Mahoney; Francis Mahoney; Margaret Mahoney; Mary Mahoney; Michelle Mahoney; Pat Mahoney; Tim Mahoney; Richard Maimone; Kathryn Maldonis; Edwin Mallahan; Ruth Mallahan; Ruth Malonson; Bernard Manion; Gertrude Manion; Leo Manoli; Marion Manoli; Jim Mansfield; Kay Mansfield; Doris V. Manson; Ralph Mardella; Mr. Francis J. Mardulier; Mrs. Helen Mardulier; Angela Marino; Gerald Marino; James S. Marino; Paul T. Marino; Rose Marino; Veronica Marino; Sr. Marion; Gertrude Maroney; Mary Maroney; Frances Marotto; Anita Martignetti; Anthony Martignetti; Mrs. Julian Martin; Ronald Martin; William Martin; Sr. Ellen Mary; Janice Masahant; Lillian R. Massara; John L.Matarese; Patricia Mattos; Rev. William Mayer C.S.V.; Joseph McCabe; Lillian McCabe; Eugene McCarthy; Pat McCarthy; Michael McCauley; Stella McCauley; Sam McClousky; Mark McCormack; Dane McDonald; David McDonald; Greg McDonald; Jean Ann McDonald; Mary McDonald; Paul J. McDonald; Robert McDonald; Shawn McDonald; Rev. Francis J. McGann; Annemarie McGarrahan; Robert McGarty; Mary McGee; Carol McGeehan; James McGeehan; James McGeehan; Kara McGillicuddy; Kathy McGillicuddy; Mary M. McGillicuddy; Robert L. McGillicuddy; Doris McGivern; Ellen M. McGough; James J. McGough; James P. McGough; Kathleen McGovern; Kathleen J. McGovern; Philip McGovern Jr.; Evi McGrath; Hannah McGrath; Sean McGrath; James P. McHugh; J. McKenna; Mr. & Mrs. George McKenzie; Claire F. McLaughlin; Mary McLaughlin; William McLaughlin; Maryellen McLeod; Phil McManus; Arlene McNamee; Rose McQuade; Robert McWaters; George Mead; Anthony Medeiros; Evelyn Medeiros; Joseph Medeiros; Louise Medeiros; William Medeiros; Anne Melaragni; Mr. & Mrs. Joe Melaragni; Patricia Melinas; David T. Melligott; Anthony J. Melvin; Rev. John M. Mendicoa; Jane Merchant; William Merchant; Mark Micalizzi; Patricia Micalizzi; Albert Micco; Marie Micco; Annette Michienzi; Virginia Middleton; Anthony Miele; Claudia Miele; Thomas H. Miller; Bernadette Milliken; Diane Moden; Scott Moden; Jannie Mohoney; Alyce Monahan; Bob Monahan; Robert A. Montague; Virginia Montague; Anna L. Mooney; John J. Moran; Mr. & Mrs. Joseph J. Moran; Robert C. Moran; Susan Moran; Virginia Moran; Andrew M. Moraro; Joanne Morel; Robert G. Morel; Dorothy Morine; James Moritz; Eleanor Morrissey; George Morrissey; Carol Anne Mortenson; David Mortenson; Frances Mulhall; Phyllis R. Mulherin; Eleanor Mullaney; Brian Mullaney; Doris Mullaney; Paul Mullaney; B. Mullin; Claire I. Murphy; Helen M. Murphy; J. Raymond Murphy; John B. Murphy; Mary E. Murphy; Mr. & Mrs. Thomas W. Murphy; Peg Murphy; Joseph J. Murphy Jr., M.D.; Karen McLeavey Murray; Lawrence M. Murray; Chawki Nahabet; John Nahill; Maureen Nahill; Paul Neelon; Ann Nelson; Dick Nelson; Anne Nicholason; Jack Nicholson; Leonard F. Nolan; Louise Nolan; Mary Noonan; Nancy A. Norberg; Valerie Notartomaso; Donald O'Brian; A. Rita O'Brien; Agnes O'Brien; Anna E. O'Brien; Dorothy O'Brien; George O'Brien James O'Brien; Jim O'Brien; Mary O'Brien; Olga O'Brien; Robert O'Brien; Rosemary O'Brien; Barbara B. O'Connell; M. O'Connell; Edith O'Connor; Nancy M. O'Connor; Alice O'Donnell; Robert O'Donnell; John W. O'Grady; Pauline R. O'Hara; Dennis O'Keefe; Paul Martin Segastian O'Keefe; William B. O'Leary; Janet O'Mahoney; Patrick O'Mahoney; Anne O'Melia; Mr. & Mrs. John O'Neil; Nora O'Neil; Mrs. John O'Quinn; Martha O'Reagan; Bridget O'Toole; Anne J. Ockerbloom; Carl F. Ockerbloom Jr.; Benjamin J. Oskin; Helen G. Oskin; A. Paco; Frank Paffalardo; Mildred Paolei; Angela Para; E. Paradise; Mr. & Mrs. Daniel Paradise; Dorothy B. Parks; Edward Pasqual; Iona Pasqual; A. Paynter; Kathleen Pecora; Thomas Pecora; Mrs. A. Pellegrini; Joeph Lellegrino; Amy Perritano; The Perrones; Louise Peters; Maureen Phyllis; Kristen Picariello; Connie A. Piccione; Anna L. Pierce; John H. Pierce; Louise Pitcher; Ann McDonough Pizzano; N. Pochini; Cheryl M. Pongratz; Peter D. Pongratz; Mary Porter; Sue Porter; Edwin H. Porter Jr.; Barbaa Potter; Phyllis Powell; Ann M. Powers; Ginny Powrs; James F. Powers;Doris Prior; John Prior; Thomas J. Prior; James Profirio; Ann Puog; Daniel Quigley; Marilyn Quigley; Elinor D. Quill; Carolyn Quinan; Sharon B. Quinan; Jrs. John J. Quinn; James Raskob; Lisa Raskob; Mike Raskob; Sharon Raskob; Anthony Raymond; Maureen Raymond; Mary E. Reddy; Heidi Jean Regan; Lisa Ann Regan; Peggy Regan; Ruthann Regan; William Regan; John J. Regan Jr.; John J. Regan Sr.; Miriam Reid; Grace Reidy; Timothy Reilly; Bernice Reynolds; Louise Rich; Helen Riddish; Stegen Rigas; Evelyn Riley; Russell Riley; Earl Risser; Dottie Rivers; Louise M. Rizzo; Maureen Roach; Bill Robins; Rita

ABOUT TOWN

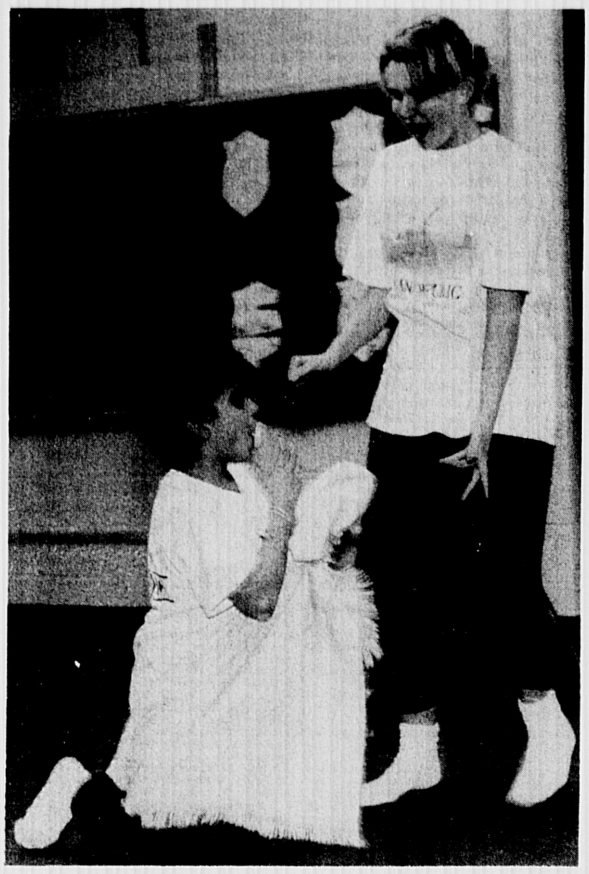

A determined baby (Nathan Kakkar), left, heads for his blazing Christmas tree as a distraught neighbor (Ulrike Malone) tries to get him away to safety in a scene improvised at the Winchester Drama Workshop. The recreation department opens a new series for grades three through five on Wednesdays at 3:15 p.m. in the social studies open area at the high school.

(David Stone photo)

Library trustees set meeting

The next meeting of the Winchester Public Board of Trustees will be held on Monday, Sept. 24, at 7:30 p.m. in Trustees' Conference Room at the Library. Topics include a report and discussion on the library director search.

Arts lottery funds available

The Winchester Arts Lottery Council recently announced that the sum of $3,556 is available for distribution in the Massachusetts Arts Lottery Program for the January, 1991 funding cycle. The Winchester Council has also been allocated $894 for the Performing Arts Student Series (PASS) program which will provide funding for public, private and parochial school children to attend performing arts events.

Martin Hitchcock, chairman of the Winchester Arts Lottery Council, said "The Arts Lottery has proved to be an effective avenue for supporting and encouraging the arts in every community in our state. The Winchester Arts Lottery Council is proud to continue to fund the talented and committed artists and cultural organizations which exist in Winchester. Today, through funds from the Arts Lottery, we are able to offer a broader range of creative arts and cultural programs to a wider cross-section of our residents than ever before."

"However, he added, "it is highly probable that if the petition presented by the Citizens for Limited Taxation (Question 3) is passed in November, Arts Lottery Funding will be disastrously curtailed or eliminated."

Applications for the January disbursement cycle, which are available at the Town Manager's Office, Winchester Town Hall, 71 Mt. Vernon St., close Friday, Sept. 28, 1990. Applicants are encouraged to design and submit applications for projects which will enhance the arts within the Town of Winchester.

For information on how to apply for Arts Lottery funding, contact Martin Hitchcock, 29 Wildwood St., (1-800-696-0563, days or 729-2598, evenings).

Hospice care seeks volunteers

A variety of meaningful volunteer opportunities are now available for Winchester residents at Hospice Care, Inc. Hospice Care is a non-profit agency providing physical care and emotional support to terminally ill patients and their families at home in Winchester and surrounding communities.

At the present time about 50 volunteers share their time and talents at Hospice Care. Most are hospice support workers who work directly with patients and families providing friendly visiting and support during the illness and the bereavement period.

Hospice Care plans a training program soon to prepare additional men and women for their chance to join the hospice interdisciplinary team. The main qualifications to become a hospice support worker are a sensitive concern for people, a willingness to be helpful and flexible and a commitment to the hospice philosophy.

In addition, Hospice Care has developed a pool of other volunteers who contribute their skills and time. Specifically, volunteer nurses, home health aides, hairdressers, homemakers, drivers, social workers, artists or craftsmen, and office workers would all be most helpful to the hospice program.

If interested in a unique opportunity to help others and to experience personal satisfaction and self growth, consider volunteering for Hospice Care. For more information, call Judy Zabin, volunteer coordinator, at 648-3172.

Albano to sponsor school mediation legislation

In an effort to foster safer and more productive school environments, State Senator Sal R. Albano (D-Somerville) recently announced plans to file new legislation creating peer mediation programs. Albano, Senate Chairman of the Legislature's Committee on Education, was joined by Attorney General James Shannon, school officials, and students at Somerville High School, where a pilot peer mediation program is already under way.

Last year 15 students were taught conflict resolution skills through the state's two pilot mediation programs. These young mediators were able to help peaceably resolve more than two dozen conflicts resulting from physical confrontation, property damage, rumors, threats, and other verbal assaults.

Senator Albano praised the program. "Peer mediation is an extremely cost-effective way to combat violence in our schools. The students and teachers of Somerville High School have demonstrated its value. I welcome the opportunity to build on this success with new legislation that will make it possible for other schools to benefit from this innovative program," he said.

Volunteers needed at blood drives

The Common thread that ties all Red Cross volunteers is a desire to serve the community. Blood Services volunteers are committed to showing appreciation to donors, and reminding them that the Red Cross cares for them. Volunteers are needed to help at Blood drives in all communities. The hours are flexible. Mothers hours can be arranged.

To provide new and potential volunteers with information about Red Cross two orientations have been scheduled. The first one will be on Tuesday, Sept. 25 from 2 to 3:30 p.m. at the Melrose office, 786 Main St., Melrose. The second orientation will be Wednesday, Sept. 26 from 7 to 8:30 p.m. at the Peabody office, 85 Lowell St., Peabody. Reservations would be appreciated.

For further information or to make a reservation please call Janice Wilson at (508) 531-2280 or (617) 665-1351.

Child study lab begins in October

Give your child a treat! Come register your 3—4 1/2 year old child (or children) in the Child Study Lab in the Home Economics Department at Winchester High School. Registration will be held on Sept. 25 from 12:30 to 2 p.m. in the Home Economics Department.

High School Juniors and Seniors currently enrolled in the Early Childhood course will plan activities for your child under the supervision of teacher Virginia D. Laats. The lab is designed to give students first hand experience in caring for and observation of preschool aged children.

Twelve children will be enrolled for the eigth (8) sessions which will begin on Tuesday, Oct. 16. Sessions will be held in the Home Economics Child Study Lab on the following dates. (All sessions meet from 12:30 to 2 p.m. except Oct. 25 which will meet from 8 a.m. to 9:30 a.m. Please note: each session is a different day of the week due to the new rotating schedule at Winchester High School):

Oct. 16, first day; Oct. 25, 8 to 9:30 a.m.; Nov. 5; Nov. 15; Nv. 28, Dec 7; Dec. 18; Jan. 7, last day.

There is no charge for enrolling. It will benefit the children, the parent, and the Early Childhood students.

Drama workshop begins fall season

The Winchester Drama Workshop sounds a last call to participate in a 10-week series for boys and girls in grades three through five on Wednesdays from 3:15 to 5:15 p.m. in the social studies open area of the high school, second floor front. Sixth graders may participate on request.

A photo display at the junior library describes better than words the joy of creative expression from the artist within everyone.

Toward this goal the workshops begin with yoga exercises, which stretch, relax and center the body and mind. Focusing on each of the five senses increases awareness; mime and creative movement evoke organic communication; theater games develop spontaneity; and finally, improvised scenes express life experiences in artistic form.

These scenes will be presented in an open demonstration on Thursday evening, Dec. 6.

This process of learning through drama has taken Paulett Taggart into the school classroom. With material from the language arts curriculum, the Drama Workshop process stimulates right brain intuition to effect a balance with left brain cognitive learning. This ideal of whole brain education has proven increasingly successful throughout the world.

Wednesday workshop junior assistants, Ulrika Malone and Nitin Kakkar have both have the experience of two previous drama series.

(Continued next page)

Buy Mohawk Carpet and See America!

Luxura DUPONT STAINMASTER CARPET

Go Where You Want To Go!

A Resort Get-Away with Deluxe Accomodatoins for 3 Days and 2 Nights, 2 Adults and 2 Children (Transportation and meals are not included.)

Mohawk Carpet

America's #1 carpet brand

Call and ask dealer for details

Hamwey's Offers:

- an additional 10% off our already low prices with copy of ad.
- our installation guaranteed for the life of the carpet.
- free estimate.
- we also clean and repair oriental rugs and wall to wall carpeting.
- in-house financing available.

Joseph G. Hamwey & Son, Inc.
Oriental rugs and carpeting

W. Concord 371-0277
1237 Main St., Route 62
Tues.-Sat. 8-5, Thurs. 8-8

Belmont 484-4442
331 Pleasant St., Route 60
Tues.-Sat. 8-5, Tues. 8-8

GET INTO SHAPE NOW WITH NAUTILUS & AEROBICS!

We are the most complete fitness center in the area offering you:

EXERCISE EQUIPMENT
- New-Computerized Stairclimbers!
- 34 Nautilus Machines
- Women's Nautilus
- Olympic Weight room
- FREE Aerobics Classes (48 per week)
- Lifecycles, Biocycle
- 9 Monarch Exercycles
- Life Rower, Concept II Rowers
- X-C Ski Machine, Bioclimbers
- Electronic Recumbent Bike
- Lockers, Showers, & Saunas
- Physical Therapy Clinic
- Personalized programs
- For Men & Women of all ages
- 250 parking spaces

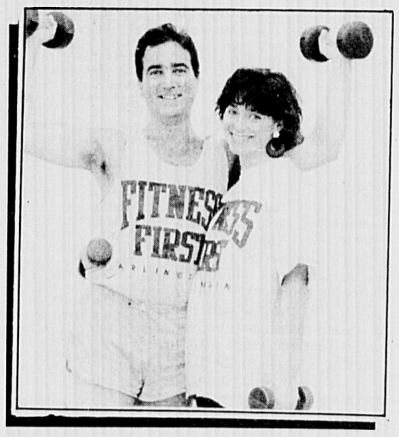

•••PLUS•••

AEROBICS

• Beautiful 1200 sq. ft. dance studio with 49 classes per week-all FREE

Monday-6:30, 10:00 a.m., 4:10, 5:05,6:00, 6:55, 7:50, 8:45 p.m.
Tuesday-12:10, 4:10, 5:05, 6:00, 6:55, 7:50, 8:45, p.m.
Wednesday- 6:30, 10:00 a.m., 4:10, 5:05, 6:00, 6:55, 7:50, 8:45 p.m.
Thursday- 12:10, 4:10, 5:05, 6:00, 6:55, 7:50, 8:45 p.m.
Friday- 6:30, 10:00 a.m., 4:30, 5:25 6:20, 7:15 p.m.
Saturday- 9:00, 10:00, 11:00 a.m., 3:30, 4:30 p.m.
Sunday- 9:10, 10:25, 11:45 a.m., 4:30, 6:30 p.m.

*Classes are offered at moderate/high or high intensity, high or low impact(some are exercise only) with 18 Aerobic instructors to choose from..

FREE MEMBERSHIP
BUY A 6 MONTH MEMBERSHIP AT $295
GET 6 MONTHS FREE
WITH THIS COUPON
FREE T-SHIRT
WHEN YOU JOIN
ACT FAST!
EXPIRES 10/31/90

FITNESS FIRST
NAUTILUS TRAINING CENTER

SCHEDULE OF HOURS
Sun. 9:00 am - 2 pm
Mon. 6:00 am - 10:00 pm
Tues. 10:00 am - 10:00 pm
Wed. 6:00 am - 10:00 pm
Thurs. 10:00 am - 10:00 pm
Fri. 6:00 am - 9:00 pm
Sat. 8:00 am - 6:00 pm

471 Mass. Ave.,
Arlington Center
643-4300

ABOUT TOWN

(From page 8A)

Registration remains open while space is available. Call the Recreation and Community Services Department at Lynch School at 721-7125. Further information is available from Paulett Taggart, 17 Ridgefield Road, 729-6669.

Cooperative has space available

The Winchester Cooperative Nursery School opened its doors last week for the start of its 22nd school year. Ninety-five students ages 3 to 5 are enthusiastically engaged in a creative learning process that includes art, music, culture and outdoor recreation. The pre-schoolers attend according to a 2, 3, 4, or 5-day class schedule with the option of "extended day" programs on Wednesdays and Fridays.

In addition to the daily curriculum, where parents and children participate in a cooperative educational experience, special enrichment programs are offered this year. These include a unit about nutrition awareness titled "The Grocery Store," a program which encourages dramatic play called "The Circus" and a unit titled "Flight," where imaginations can soar.

There is currently an opening available in the five morning class for pre-Kindergarteners and several spaces available in the four-afternoon class. If you are interested in The Winchester Cooperative Nursery School, please contact Sandy Garlow, enrollment chairperson, at 721-2341, or call Jean Mortensen, director, at the school 729-2003.

RECREATION

Raising good kids in hard times

Times of changing values, economic and social pressures, shifts in family structure and lack of old-time support systems, are universal issues of concern to parents. The following sessions will address these issues.

Early registration is encouraged for one or all three of these small group seminars. Class is limited to eight students, and is held at 7 p.m. in the high school on the following dates.

Monday, Sept. 24, Effective and Compassionate Discipline; Monday, Oct. 1, Dealing With Sibling Rivalry; Monday, Oct. 15, Encouraging Achievement. The fee is $14 per session. For more information, call the Recreation Department at 721-7125.

Autumn Walkabouts

Hike and explore Winchester conservation lands and open spaces. These walks will be on woodland paths over uneven terrain (some of it uphill). Leaders are guides with Winchester Trails.

First walk meets at the corner of Cox Road and High Street Extension. Please park near Locke Farm.

The four-week program begins Monday, Oct. 1 at 10 a.m. The fee is $18. For more information call the Recreation Department at 721-7125.

Creativity workshop for parents begins

Tackle elementary art from A-Z and learn how to use age appropriate art activities to keep your youngster happy. No more "rainy" day or "school vacation" blues. Use and learn to make simple art materials and recipes for hours of endless fun.

The instructor is an art educator and specialist. A materials fee of $10 is payable to the instructor. The eight-week program begins Tuesday, Sept. 25 from 7 to 9 p.m. in the high school art room. The fee is $48.

For more information call 721-7125.

Morning Jazzerobics

A moderate to high impact aerobic dance exercise program which consists of warm-ups, strength and flexibilty exercises, aerobic workout and cool down. Jazzerobics offers a complete yet balanced workout, is psychologically sound and guarantees an enjoyable fitness experience.

The 10-week session meets Wednesdays and Fridays from 9 to 10 a.m. beginning Sept. 19 in the Town Hall. Babysitting available at a nominal extra charge. The fee is $62.

Morning aerobics class added

A morning Jazzerobics class has been added to the aerobics schedule. The 10-week session will meet on Wednesday and Friday mornings from 9 to 10 a.m., beginning Sept. 19 in the Town Hall auditorium.

Babysitting is available for a fee and must be arranged prior to the first class. The fee for the class is $62.

Jazzerobics is a moderate to high impact aerobic dance exercise program which consists of warm-ups, strength and flexibility exercises, aerobic workout and cool down. For a schedule of evening and EasyRobics classes, more information, or to register call the Recreation Department at 721-7125 or Judy Whitney at 729-1599.

Dear Ashley at the movies

Join us with your friends on Friday, Sept. 21 at 7:15 p.m. "The Little Mermaid" will be the first movie shown this year at the First Congregational Church, Chidley Hall for middle school students.

All students are required to have a permission slip signed by a parent or guardian in order to participate. Slips are available at the McCall Middle School office. Admission is $2.

Gordon and Luis from Sesame Street

The Recreation Department is offering a wonderful opportunity to see two very special people from Sesame Street. If you're a fan or a parent of one you won't want to miss this exciting singing and storytelling event, Sunday, Sept. 23 at 1:30 p.m.

Tickets are $6 per person, you provide transportation. For more information, call the Recreation Department at 721-7125.

Ringling Brothers circus visit

Come join us as the world's most famous lion tamer and circus hero, Gunther Gebel Williams bids farewell to the audiences he has amazed and fascinated for the past 20 years. Gasp as the trapeze artists swing high above you and laugh as the clowns entertain you.

A bus leaves from behind McCall Junior High School on Thursday, Oct. 18 at 3:15 p.m. for the 4 p.m. performance at the Boston Garden. Children under 11 must be accompanied by a parent. The fee is $16 and includes ticket and transportation. Great seats available.

Take a long piece of string. Wrap it around a small stack of newspapers. Then take it to a recycling center or leave it out for collection on recycling day.

Read. Then Recycle.

You'll be helping U.S. newspapers in their drive to encourage recycling. More than a third of our country's newsprint was recycled last year. But without your help, we won't have the material to make recycling work.

So tie a string around your finger. It'll help you remember to recycle.

atlantic awning

15% Savings on Canvas and Aluminum Awnings

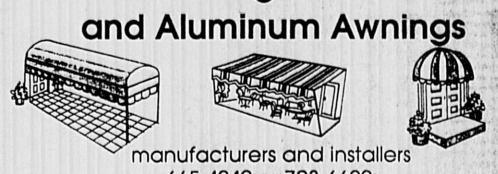

manufacturers and installers
665-4040 or 723-6600

Mall Discount Liquors
& Gourmet
Cambridge's Largest Discount

MACCABEE IMPORTED BEER $8.99 Case Plus Dep.
12 oz. bottles (While Supplies Last)

202 Alewife Brook Parkway, Cambridge
(At Fresh Pond) 864-7171 (Next to Stop & Shop)

It's An Exquisite Thai Cuisine!

Bathe in the beautiful hand-crafted Thai sculptures and artifacts. The intimate, elegant atmosphere of Narai Siam is surpassed only by the exquisite cuisine.

Let us tempt you with our favorite Spicy Tender Chicken, delicious Duck Choo Chee, a unique Thai fish dish Pla Rad Prik, and a famous Pad Thai.

All of these ★ ★ ★ Gourmet Cuisine are attentively served by our finest trained staff.

Narai Siam
14 Thompson Street Winchester, MA 01890
Hours: Lunch M-F 11:00-3:00
Lunch Sat. 12:00-4:00
Sun. 12:00-9:00
Take Out, Catering and Private Functions Facilities Available.
Major Credit Cards Accepted.
10% DISCOUNT WITH THIS AD - Expires Oct. 31
Reservations Suggested
(617) 729-2008

A lot of hospitals promise quality care.

We offer living proof.

It's the smile on the face of a young girl. The look of confidence in a mother's eyes. It's a visible sense of well-being. The look of renewed health. It's living proof. And at New England Memorial, we believe it's the best proof of quality care a hospital can offer—the stories of people like yourself who have made the right choice for so many reasons.

It's the quality of our staff. In every department of our modern facility, it's the superior nursing and physician care we provide. It's the quality of caring that touches our patients' lives in such significant ways. It's the genuine compassion that's an integral part of our approach to psychiatric care. It's the warmth and hope that enhance our fertility center. It's the hand and heart working together making our staff the right choice for so many families.

We're right where you need us most—close to home in a convenient, suburban location that eliminates the problems of parking and traffic jams.

Add to this our commitment to providing state-of-the-art medical equipment, and you start to see the whole picture. It's the picture of a mother's joy. A family's reunion. It's the picture of health. And at New England Memorial, we think that's the best proof of quality care a hospital can offer. For more information regarding our services or for a listing of our physicians, please call (617) 979-7117.

New England Memorial Hospital
the staff of life
5 Woodland Road, Stoneham, MA 02180

Government Books & More!
Send for your free catalog
Free Catalog
Box 37000
Washington DC 20013-7000

ELECTION RESULTS

How Winchester Voted

Precinct	1	2	3	4	5	6	7	8	Totals
GOVERNOR (Democrat)									
Bellotti		231	237	263	238	196	150	250	1804
Murphy		11	8	21	16	9	7	12	95
Silber		354	266	354	413	411	400	385	2924
GOVERNOR (Republican)									
Pierce	111	101	113	121	167	177	133	89	1012
Weld	202	186	242	280	261	295	312	141	1919
LT. GOVERNOR (Democrat)									
Clapprood	227	197	299	280	239	204	281	265	1992
Golden	95	96	120	134	144	110	128	125	952
Paleologos	216	176	151	180	155	183	195	173	1429
LT. GOVERNOR (Republican)									
Cellucci	175	175	187	257	233	267	218	129	1641
Torkildsen	106	91	124	113	148	166	180	75	1003
U.S. SENATOR (Democrat)									
Kerry	394	377	477	445	386	341	445	448	3313
U.S. SENATOR (Republican)									
Daly	91	71	109	104	115	114	140	72	816
Rappaport	190	186	198	256	269	312	256	134	1801
U.S. REPRESENTATIVE (Democrat)									
Markey	399	369	462	433	415	365	445	451	3339
U.S. REPRESENTATIVE (Republican)									
Mills			1						01
STATE SENATOR (Democrat)									
Albano	204	196	258	239	244	181	260	213	1795
Cirino	46	50	29	43	47	55	32	59	361
Rideout	246	182	2112	253	219	220	249	223	1803
STATE SENATOR (Republican)									
Shannon	224	223	256	293	332	345	331	162	2166
STATE REP. (Democrat)									
Casey	427	385	449	467	451	416	508	470	3583
ATTY. GENERAL (Democrat)									
Shannon	187	197	224	196	158	140	174	224	1500
Harshbarger	384	283	390	448	433	390	459	343	3130
ATTY. GENERAL (Republican)									
Carbone	134	128	120	181	211	239	145	93	1251
Sawyer	126	110	169	166	153	163	225	90	1202
TREASURER (Democrat)									
Galvin	156	145	149	147	165	161	173	219	1315
Keverian	158	156	173	162	153	128	170	166	1266
Kraus	236	166	262	306	255	219	266	183	1893
TREASURER (Republican)									
Malone	259	252	284	317	361	371	358	179	2381
SECTY. OF STATE (Democrat)									
Connolly	340	312	368	359	365	309	366	415	2834
SECTY. OF STATE (Republican)									
McCarthy	189	189	224	270	285	302	291	141	1891
AUDITOR (Democrat)									
DeNucci	346	312	365	373	368	317	375	397	2853
AUDITOR (Repuolican)									
Murray	194	186	225	263	279	296	276	135	1844
DISTRICT ATTY. (Democrat)									
Mackey	173	139	190	206	154	199	177	201	1439
Reilly	215	177	216	254	237	186	264	195	1744
Spartichino	101	103	68	89	113	104	94	121	793
REGISTER OF PROBATE (Democrat)									
Larkin	243	219	263	296	266	226	284	275	2072
Bradley	133	117	122	137	146	130	146	169	1100
REGISTER OF PROBATE (Republican)									
Lambert	184	200	228	266	278	299	275	131	1861
COUNTY TREASURER (Democrat)									
Fahey	171	147	167	208	173	156	184	210	1416
McManus	85	77	86	83	88	74	105	129	727
Palmer	117	84	98	123	124	117	102	111	876
COUNTY TREASURER (Republican)									
Fish	174	186	228	257	267	288	272	135	1807
COUNCILLOR (Democrat)									
Langone	121	137	114	96	120	104	85	147	924
Hurley	249	173	251	333	278	236	299	261	2080
Pini	61	58	62	59	73	68	78	65	524
COUNCILLOR (Republican)									
Manganello	155	173	190	239	242	274	244	119	1636
COUNTY COMMISSIONER (Democrat)									
Schmidt	101	81	102	113	98	67	87	93	742
Collins	70	84	96	83	88	81	91	101	694
Eckland	31	33	18	37	37	29	29	32	246
Flaherty	171	131	141	175	188	172	188	233	1389
McFarland	29	34	30	33	26	33	53	31	269

U.S. SAVINGS BONDS
THE GREAT AMERICAN INVESTMENT

Name that voter

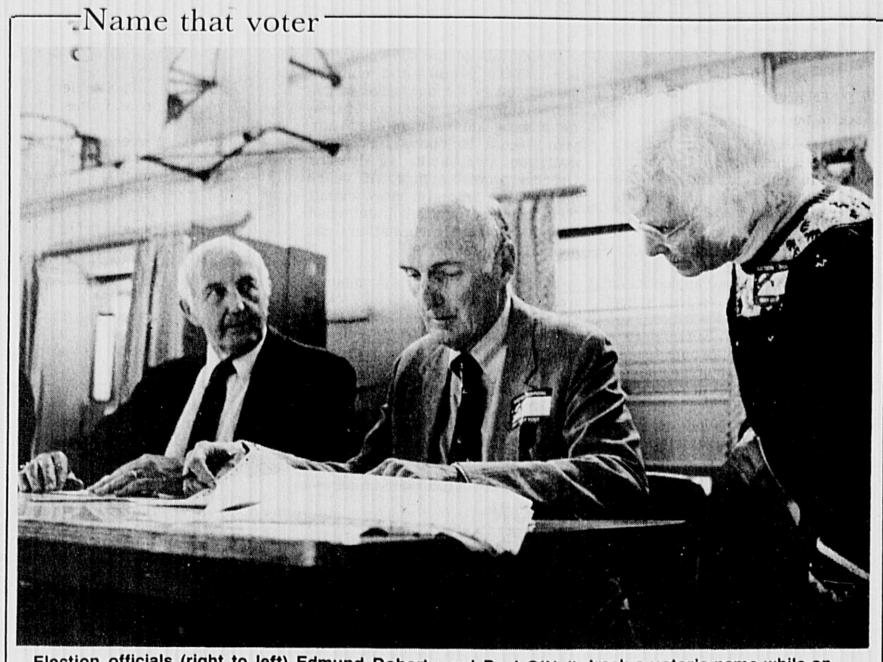

Election officials (right to left) Edmund Doherty and Paul O'Neil track a voter's name while on duty at the Lincoln School. (Heather Pillar photo)

Albano tops ticket

(From page 1A)

"I just don't see this district going Republican," he said.

Although Albano lost in Winchester by eight votes, he said he was encouraged by the Winchester Democratic Town Committee's endorsement of his candidacy a week before the election. "I think they felt it was important in this particular race," he said, noting it was not a common occurrence for the Winchester group. "I really was thrilled," he said.

"I'd like to see more local Democratic parties [endorse candidates]," he said, adding he believes many local groups are reluctant to endorse a candidate when there is primary competition.

Albano said his campaign committee plans to work with the state Democratic Committee in the coming weeks to support other Democratic candidates.

Albano cited his office hours in the three communities he represents as one way of interacting with his constituents. "We feel we've articulated our case fairly well," he added. "We've been visible in the communities."

As for Rideout's campaign, Albano said Rideout made "a good effort for his first time out.

"I think Mr. Rideout was very gentlemanly. We differed on certain issues, and he tried to bring those out. But I think the people of the district, at least the majority of the democrats, still feel they're well-represented by me," said Albano.

Edward Rideout

Rideout said he was "disappointed" with his loss and in particular was surprised that Winchester voters "didn't seem to want a change."

Although the challenger came out ahead of Albano in Winchester by eight votes, Rideout said he had hoped for "overwhelming" support in this area.

Rideout said he felt his own name recognition in Somerville, Albano's hometown, helped him produce a good showing for his first time out against the incumbent.

As for his campaign, Rideout said, "We all worked really hard. We're all freshman [campaigners]."

Rideout added, "Albano hasn't had any serious opposition in years" and said his campaign represented a choice for voters in the election.

Rideout said he and his campaign workers stayed away from negative campaigning and focused on their opponent as a "spend-tax, ultra-liberal."

"I was a little concerned that [the Albano campaign] tried some negative advertising," said Rideout. "It's politics, you learn as you go."

As for the voters, Rideout said he wasn't sure the issues were considered as carefully as they could have been. "People ... have to look at the issues," he said.

When asked if he would consider a possible political run in the future, Rideout said it was much too early to tell. But for now, Rideout said he can walk away from the campaign with the knowledge that he has rekindled some old friendships and established some new ones.

Cirino said he did not care to comment on the primary, but did say he would now focus his efforts on the passage of the Citizens for Limited Taxation (CLT) rollback petition.

Shannon could not be reached for comment before the Star went to print on Wednesday.

For more primary election coverage, see related story on page 10A.

Local voters add to upsets

By KAREN BUCKLEY and ELLEN FANNING

Mirroring shades of discontent throughout the state, Winchester voters flocked to the polls, joining in state-wide upsets in the state primary election.

Local voters backed John R. Silber on the Democratic ticket, while William F. Weld took the Republican vote. The two candidates experienced similar success in state results.

Weld brought home a total of 1,919 Winchester votes, winning all eight precincts, while Steven D. Pierce got 1,012 votes townwide. Only 27 blank ballots were cast in the Democratic gubernatorial race — the fewest blank ballots in any Democratic race in town.

In other Republican races, Jim Rappaport took 1,801 votes in the contest for U.S. Senate, while opponent Daniel W. Daly got 816. John Volpe and Frank Sargent each got one write-in vote, while there were 339 blank ballots cast. Rappaport also won all of Winchester's precincts, and a spot on the November ballot.

Winchester resident and sole Republican candidate for State Senate Charles Shannon had 2,166 voters cast ballots in his favor, with 792 blank ballots.

Lieutenant Governor candidate Peter Torkildsen fell to Argeo Paul Celluci locally as well as statewide. Torkildsen won 1,003 votes, as opposed to Celluci's 1,641. A total of 314 blank ballots were cast in that race. Cellucci won all eight precincts.

Attorney general candidate Guy Carbone squeaked by opponent William C. Sawyer locally 1,251 votes to 1,202, but managed to capture the Republican ticket statewide. Carbone won precincts 1, 2, 4, 5 and 6. Sawyer took precincts 3 and 8. Blank ballots cast totalled 505.

Secretary of State candidate Paul McCarthy had no competition in the primary, and won 1,891 votes in Winchester, with 1,067 blank votes cast.

Unopposed Republican Treasurer candidate Joseph D. Malone got 2,381 votes with 577 votes cast, while Douglas J. Murray, unopposed on the Republican ticket in his bid for auditor, won 1,844 votes, with 1,114 blank ballots.

Republican Vincent J. Manganello earned 1,636 votes, with 1,322 blank ballots, in his unopposed primary bid for Councillor of the Sixth District.

Donna Lambert gained 1,861 votes at the local polls, with 1,097 blank ballots, while County Treasurer candidate Walter Fish got 1807 votes, with 1,151 blank ballots.

There were no Republican candidates for Representative in General Court, District Attorney, County Commissioner or U.S. Congress.

On the Democratic side, unopposed U.S. Senator John F. Kerry received 3,313 votes from Winchester Democrats and 1,623 votes were blank.

For Governor, Silber captured every precinct for a total of 2,924 votes, and won the election statewide. Francis X. Bellotti gained 1,804 votes at the Winchester polls, Evelyn Murphy pulled in 96 and John Flood received two votes.

For Lieutenant Governor, Winchester again chose the winner. Marjorie O'Neill Claprood won every precinct, bringing in a total of 1,992 votes. Nicholas A. Paleologos came in right behind with 1,429 votes and William B. Golden pulled in 952. A total of 564 blank votes were cast in that race.

Middlesex District Attorney L. Scott Harshbarger gained an endorsement in Winchester for Attorney General with 3,130 votes and went on to victory state-wide. Incumbent James M. Shannon earned half that number with 1,500 votes cast for him in Winchester. Blanks totalled 307.

Secretary of State Michael Joseph Connolly ran uncontested and earned 2,834 votes, while 2,103 blank votes were cast.

Dick Kraus earned the majority of votes in Winchester with 1,893 in the race for Treasurer, but lost out statewide to William Francis Galvin. Galvin pulled in 1,315 votes and House Speaker George Keverian 1,266 votes townwide.

Auditor A. Joseph DeNucci ran unopposed, earning 2,853 votes. Blank votes totalled 2,084. Edward J. Markey also ran unopposed for re-election to his seat as U.S. Representative gaining 3,339 votes with 1,598 votes cast as blanks.

In the Councillor in the Sixth District race, Daniel G. Hurley swept every precinct for a total of 2,080. Joseph A. Langone, III received 924 votes, Anthony D. Pini took 524 and a total of 1,409 blank votes were cast.

For the rundown on the State Senate race, see related story on page 1A.

State Representative Paul Casey ran unopposed, earning 3,583 votes with 1,354 votes cast as blanks.

For District Attorney, 1,774 Winchester voters aligned with a majority of state voters in their choice of Thomas F. Reilly, followed by 1,439 votes cast for Joseph K. Mackey and 793 votes for George W. Spartachino. Blank votes totalled 961 in that race.

For Register of Probate, Thomas J. Larkin took 2,072 votes and Joseph L. Bradley earned 1,100. In that race, 1,765 blank votes were cast.

For County Treasurer, James E. Fahey Jr. came into the lead taking all eight precincts for a total of 1,416 votes. Kevin J. Palmer followed with 876 votes, Warren McManus had 727 votes cast in his favor. Blank votes however, topped the ballot totalling 1,918.

For County Commissioner, Francis X. Flahery earned 1,389 votes, Bill Schmidt earned 742, Barbara J. Auger Collins 694, William S. McFarland 269 and William J. Eckland 246. But blank votes again took the majority at 1,597.

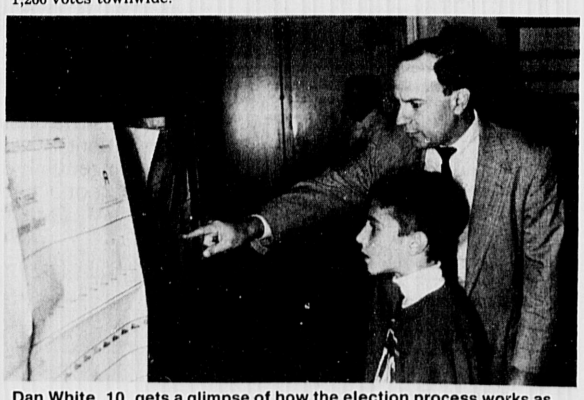

Dan White, 10, gets a glimpse of how the election process works as his dad Richard White explains how to cast a vote at Lincoln School. (Heather Pillar photo)

WINCHESTER PAST & PRESENT

Cultural events in the wings

By ELLEN KNIGHT
Special to The Star

A new year has begun for our community, not only for the schools but also for our clubs and organizations. Already several cultural events, both new and traditional, have been scheduled, making it timely to take a brief look ahead at the arts in Winchester.

To begin with theater, at least three productions are planned. The Winchester Players' have begun rehearsals for their first show of the year, Gilbert and Sullivan's delightful "Patience," which will be staged the first two weekends of November (including Sundays). The first presentation of the new Senior Cooperative Theater for Children, "The Music Man," is scheduled for the last weekend in November. The high school will offer the play, "Lights Are Warm and Colored," this fall at a time to be announced.

In music, several events have been announced. The Winchester Concert Series will begin its second season with the distinguished soprano Lucy Shelton, accompanied by Stephen Ryan, at the Town Hall on the afternoon of Nov. 4. For its second concert, the Series will join the Winchester Community Music School in celebrating the school's tenth anniversary with a "Classics and Pops" concert on Jan. 20.

The Music Society has two fall events planned, a society meeting on Oct. 26 (which will consist of local musicians performing in a private home) and an open sight-sing TBA on Nov. 18.

Art lovers may look forward to a changing schedule of exhibits at the library gallery. In October students from the high school will exhibit, followed by Gloria Giello and Dorothea Jefferies in November, the Art Association's Members' Holiday Show in December, and the Studio Guild annual exhibit in January. The new Friends of Art (about whom more will be written in a future column) is developing a schedule of programs, including a Beaux Arts Ball in early February.

The Historical Society, which presents programs in a variety of areas including the arts, will present design consultant John Burrows speaking on Victorian Decoration on Oct. 30, in the Symmes Room of the Unitarian Church. This society also will have further activities to be announced later.

In addition to events, there are arts courses offered in Winchester — music classes through the Community Music School, art instruction through the Studio Guild, ballet through the Winchester School of Ballet, television production workshops through Continental Cablevision, and various other courses offered through the Recreation Department, whose early fall brochure has already been distributed town-wide and is available at their new office in the Lynch School.

This preview of fall and winter arts events in Winchester is undoubtedly incomplete. More announcements, including more information about the above noted event, are sure to follow. (Event planners are invited to contact this column, in addition to the editor, with information about their activities). To learn more about any of these groups and their activites, without waiting for announcements, one may refer to the list of clubs and organizations listed in the Winchester Guide and Directory.

Life at the farmstand

Jose Acevedo and Vicki Cobuzzi prepare fresh corn for Winchester shoppers by shucking and wrapping the vegetable at Mahoney's Farmstand.

(Heather Pillar photo)

CLUB NEWS

VFW Auxiliary social is Sept. 25

The Aberjona Ladies Auxiliary No. 3719 Veterans of Foreign Wars holds its monthly social at the post quarters on River Street, Tuesday evening, Sept. 25 at 7:30 p.m. to benefit its charitable endeavors.

Chairman Margaret Donohoe invites the public. Refreshments will be served.

Wellesley Club has fall meeting

The Winchester Wellesley Club held its fall meeting on Sept. 18 at the home of Ann McGovern, 12 Dartmouth St. Members and guests enjoyed a preview to their annual scholarship benefit, "Opera to Go," to be held Wednesday Oct. 24, at the Parish of the Epiphany. More details will be forthcoming.

The club also viewed the video tape of the Wellesley College commencement held June 1 when first ladies Barbara Bush and Raisa Gorbachev spoke to graduates.

U.S. SAVINGS BONDS
THE GREAT AMERICAN INVESTMENT

HOME HEATING OIL
COMPLETE SERVICE
24 HOURS A DAY
$1.04 PER GALLON DELIVERED SUBJECT TO CHANGE
PORT OIL CORPORATION
DIV. OF REYNOLDS IND INC.
617-926-3500
EST. 1945

BATHROOMS
Kitchen Renovations and Repairs
GAS and OIL FIRED HEATING SYSTEMS
• Plumbing Installed to Owner's Satisfaction
• Disposal
• Water Heaters
• Instant Hot Water Dispensers
• Carpentry
• Gas and electic water heaters
• Gas Fitting
• Plumbing fixtures and supplies
Sold and Installed by Competent Workmen
J.J. BLACK & SONS, INC.
25 Houghton St., Woburn 933-1947
Master Plumbers-Mass. Lic. 5849-8801

Come See Us at Our New Location
Mr. Formal
New Location Special
ALL OUTFITS $55
Christian Dior $69
Groom Free With 6
411 Waltham St., Lexington
1/2 Mile North of Rte. 2
Rte. 128 Exit 30A east, (Rte 2A) Right on Waltham St.
863-2779

CASH PAID
For Furniture, Glass Wear, China, Silver, Oriental Rugs-One Piece To Entire Estate
Call Frank Lopilato-Anytime!!
938-1488
Licenced Auctioneer & Appraiser FREE ESTIMATES

VISA MasterCard
CHARGE IT WITH VISA MASTER CARD OR OTHER CHARGE PLANS!
THE MATTRESS MAN
OPEN SUNDAY NOON TO 5 PM
WAREHOUSE SALE!
by ECLIPSE
TWIN SIZE MATTRESS OR BOX SPRING 64.95 EACH PIECE
QUEEN SIZE MATTRESS & BOX SPRING 219.95 SET
KING SIZE MATTRESS & BOX SPRING 289.95 SET
SHOP OUR 5 LOCATIONS FOR BIG SAVINGS AND SELECTIONS!
FULL SIZE MATTRESS OR BOX SPRING 89.95 EACH PIECE
WE CARRY:
•HEADBOARDS
•TRUNDLE BEDS
•BUNK BEDS
•SLEEP SOFAS
AT SAVINGS!
OPEN MON., THURS., FRI. TIL 9 • TUES., WED., SAT. TIL 5:30 • SUN. 12 TO 5 PM
BURLINGTON 64 Cambridge Street Rt. 3A-Off Route 128 Exit #38 273-2220
WATERTOWN 660 Arsenal St. Opp. The Watertown Arsenal 923-0010

ATLAS Liquors
MEDFORD 395-4400 156 MYSTIC AVE
SAVE $ Come in and see our everyday unadvertised low, low prices! SAVE $

WHISKEYS
CANADIAN CLUB — Sale Price $15.99, Mail-in Coupon 4.00, Net Cost $11.99 1.75 Ltr.
DEWAR'S SCOTCH — 1.75 Ltr. $22.99
SEAGRAM'S VO — Sale Price $15.99, Mail-in Coupon 3.00, Net Cost $12.99 1.75 Ltr.
BALLANTINE SCOTCH — 1.75 Ltr. $22.49
BLACK VELVET — $11.99 1.75 Ltr.
VAT GOLD SCOTCH — 1.75 Ltr. $12.99
CANADIAN MIST — Sale Price $12.99, Mail-in Coupon 3.00, Net Cost $9.99 1.75 Ltr.
S.S. PIERCE BOURBON — 1.75 Ltr. $11.99
SEAGRAM'S "7" — Sale Price $11.99, Mail-in Coupon 3.00, Net Cost $8.99 1.75 Ltr.
OLD THOMPSON — Sale Price $10.99, Mail-in Coupon 4.00, Net Cost $6.99 1.75 Ltr.

WINES • CHAMPAGNES
GREAT WESTERN Dry, Brut, Sp. Burgundy, Rose — 750 ML. $5.99
MARTINI & ROSSI ASTI SPUMANTE — 750 ML. $8.49
MUMMS CHAMPAGNE Extra Dry — 750 ML. $15.99
DOMAINE CHANDON Brut/Blanc de Noirs — 750 ML. $10.49
STOCK VERMOUTH Sweet/Dry — Sale Price $5.99, Mail-in Coupon 2.00, Net Cost $3.99 1.5 Ltr.

BEERS
MILLER BEER Regular/Light/Golden — 12 oz. Bottles 2/12 pk. $10.99 Case
COORS Regular/Light/Gold — 12 oz. Bottles 2/12 Pk. $10.99 Case
BECKS — 12 oz. Loose Bottles $15.99 Case
FOSTERS LAGER — 12 oz. Bottles $14.99 Case
OLD GERMAN BEER — 12 oz. Bottles $6.99 Case

VODKA • GIN • CORDIALS • COCKTAILS
ZARKOFF VODKA 80° — 1.75 Ltr. $7.99
ABSOLUT VODKA — 1.75 Ltr. $17.99
STOLICHNAYA VODKA — Sale Price $18.49, Mail-in Coupon 3.00, Net Cost $15.49 1.75 Ltr.
FLEISCHMANNS GIN — Sale Price $10.99, Mail-in Coupon 3.00, Net Cost $7.99 1.75 Ltr.
S.S. PIERCE MANHATTAN — $8.99 1.75 Ltr.
S.S. PIERCE GIN 80° — $10.49 1.75 Ltr.
BAILEYS IRISH CREAM — $13.99 750 ML.
AMARETTO DI SARONNA — $13.49 750 ML.
FRANGELICO — 750 ML. $13.99
EMMET'S CREAM — Sale Price $7.99, Mail-in Coupon 2.00, Net Cost $5.99 750 ML.
SAMBUCA ROMANA — 750 ML. $12.99
KAHLUA — 750 ML. $10.99

LOUIS JADOT CHARDONNAY 1989 — 750 ML. $7.99
SCHAEFER BEER — 12 oz. Cans Loose $7.99 Case
SEPTEMBER WINE SALE — 10% off per Bottle, 20% off per Case*
On These Fine Wines!
La Cour Pavillon Red/White Bordeaux
Concha Y Toro (Chile) Chardonnay - 1987
LaVieille Ferme - Red/White
Mouton Cadet White Bordeaux - 1988
Estanchia Cabernet Sauvignon - Alexander Valley - 1987
Jos. Drouhin "La Foret" Chardonney - 1989
Jos. Drouhin "La Foret" Pinot Noir - 1988
Silverado Chardonnay - 1988
*% off regular price of single bottle All btls. 750 Ml.
GLEN ELLEN Table Wine Red/White — 1.5 Ltr. $4.99
MONTEREY Classic Chardonnay, Cabernet Sauvignon, White Zinfandel — 1.5 Ltr. $6.99
DOM CAILLE MUSCADET — 750 ML. $4.99
FORTISSIMO — 4.0 Ltr. $7.49

WE RESERVE THE RIGHT TO LIMIT QUANTITIES
Atlas Means Discount
All Beers and Sodas Plus Deposit
Not Responsible for Typographical Errors
PRICES GOOD THRU SEPT. 26

SENIORS

Bender's yoga is for every body

By MARY P. KELLY
Special to The Star

Newcomers are invited to visit the Jenks Center Yoga Group on Friday, Sept. 28, to welcome Ruth Bender, famous author and teacher, whose classes are dynamic and intensive, yet gently sensitive to each person's needs. Men and women of all ages and abilities are invited to begin with the group at 10:30 a.m., in the Pond Room, with Yoga chair exercises.

Those who wish to proceed to floor exercises from 11 a.m. to 12 noon may bring mats or blankets. Stretchable pants and tops facilitate movement for all participants. Visitors who would like to meet Ruth at a potluck salad bar afterwards are invited to call Margaret Leader, 729-6695, or Annette Riley, 933-6532, members of the Tuesday morning Yoga group led by Paulette Taggart.

Ruth Bender received her degree in physical education from the University of Munich, Germany. She studied Yoga with Selvarajan Yesudian in Zurich, Switzerland. In recent years she has added new exercises from Dr. Moshe Feldenkrais, author of "Awareness Through Movement."

The Presidential Council on Physical Fitness and Sports gave her a Silver Anniversary Award for her lifelong contribution to fitness. Many who have never met her use her books and tapes for beginner to advanced Yoga practice, which will be available on Sept. 28 at the Center.

Now at age 80 she has ample testimony to the title of her book, "Yoga for Every Body."

Super Sunday dinner and super music

Sunday, Sept. 23, will be a Super Sunday in all respects. A delicious roast beef dinner followed by an afternoon of music is planned for your enjoyment at the Jenks Center. Mr. Thomas Worthen is bringing The New England Close Harmony Ensemble who will present a program of modern vocal arrangements.

Active participants in this group, made up of both men and women of varying ages, represent about 15 barbershop chapters and close harmony groups around central New England. The Ensemble has a repertoire of 6 to 8 part arrangements with Cheryl Ponratz and Don Loose as co-directors.

Dinner will be served promptly at 12:15 p.m. and the entertainment will follow. The cost is $16.50, all inclusive. Sign up at the Jenks Center for this afternoon of pleasure. Bring your family and guests. Those who cannot attend the dinner may come to the concert at 1:45 p.m., in the Pond Room, at a cost of $5.

Italian culture groups meets Sept. 24

The first meeting this season of the Italian Culture Group will be held on Monday, Sept. 24, at 1:30 p.m. Irma Ganchi will present her slides of Rome. Fran Covino is the coordinator of these interesting get togethers.

All are welcome to attend the monthly presentations and the social hour that follows. Remember, you don't have to be Italian to come to these meetings.

Art group resumes Sept. 20

The Art Group will hold its meetings on Wednesday mornings at 9:30 a.m., beginning Wednesday, Sept. 19. Ellen Kimball teaches the group and will guide you and make suggestions as you try your skills in oils, crayons, water colors, acrylics, or just plain pencil. You will enjoy the relaxed atmosphere, and newcomers are welcome.

Book club meeting held

The reactivated Book Club met for the first time on Sept. 13, and an enjoyable and thought-provoking session was held. These meetings will continue on the second Thursday of each month, at 10:30 a.m. Come and enjoy the friendly exchange of ideas. Help us to expand this core group of book lovers.

Health benefits counsellors sought

The Health Benefits Counsellors are trained elder advocates for seniors who need assistance and clarification regarding health insurance and resources. Members are available for questions at the Keep Well Clinic one morning each month. They make home visits to those people unable to come to the Center.

Most of the original Health Benefits Counsellors are still serving on the committee. Agnes Blyth, Audrey Kuhn and Kay Morris are still with the committee, along with Richard Brownell and Helen Cotter as co-chairpersons. Three years ago they were joined by Barbara Hess, Eleanor Matson and Bob Morrison. Dr. Donald McLean recently joined the committee.

In the coming year the committee plans a few changes in its operation. The committee role will be flexible. Some members will do one-on-one service at the Jenks Center, some will serve as resources on the telephone, and others will keep updating our information on Health Benefits generally. Some members will do all three.

Mr. Robert O'Byck, Medicare Education Coordinator for Blue Cross and Blue Shield, will make his annual visit on Nov. 2 and will bring the latest federal and local developments in the Health Insurance field.

Upcoming events

Thursday, Sept. 20 — Keep Well Clinic, with Health Benefits Counsellors in attendance, 9:30 to 11:30 a.m.; Bridge, 12:30 p.m.; Italian lessons cancelled for today, lessons will be resumed Sept. 27.

Friday, Sept. 21 — exercise class, 9:30 to 10:15 a.m.; Eating Together, 12 noon; Senior After Care (SAC) Volunteers, 2 p.m.

Sunday, Sept. 23 — Super Sunday, dinner, 12:15 p.m., followed by entertainment.

Monday, Sept. 24 — exercise class, 9:30 to 10:15 a.m.; Group Experience, 11:30 a.m.; Eating Together, 12 noon; Line and Ballroom Dancing, 12:40 to 2:40 p.m., popular instructor Don Mason has returned and, for a small fee, people can come and learn the latest dances; Italian Culture Group, 1:30 p.m.; Building and Grounds Committee meeting, 1:30 p.m.

Tuesday, Sept. 25 — Yoga and Creativity, 9:45 a.m.; joint luncheon meeting of WSA Board and COA will be held at 12 noon, followed by presentation of services to seniors by COA staff; Square Dancing, 1 to 3:30 p.m.; Crafts and Stitchery, 1 to 3 p.m. Recorder Group, 1:30 to 2:30 p.m.

Wednesday, Sept. 26 — exercise class, 9:30 to 10:15 a.m.; Art Group, 9:30 a.m.; Eating Together, 12 noon; Games Day (cribbage, cards, scrabble, chess, pool), 1 to 4 p.m.

Thursday, Sept. 27 — Newsletter mailing, 9 a.m. Mall Van, 9:30 a.m., to Burlington Mall, returning at 12:30 p.m.; Bridge, 12:30 p.m.; Italian lessons, 1 p.m., Maria Quigley is the teacher, and there is a small fee for each lesson.

The successful Eating Together hot lunch program at the Jenks Center is the result of cooperation between the Winchester Council on Aging and Minuteman Home Care. Pictured are (seated, from left) Peg Mikkola and Mary Ellen Easteridge, nutrition consultants from MHC, and (standing, from left) Rena Labadini, Winchester's representative on the Senior Nutrition Council, and Cay Fleming, ET Site Manager for Winchester. The meals are offered on Monday, Wednesday and Friday, at modest cost, bringing seniors together for luncheon.

Friday, Sept. 28 — Remember, bowling at 9:30 a.m., and Bingo at 1:15 p.m..

Eating together menu

Please remember to sign up the day before the meal, by 11 a.m., and let the desk volunteer know if you need transportation. The meal is served at 12 noon. Newcomers are always welcome.

Friday, Sept. 21 — minestrone soup with crackers, veal parmigiana, Italian green beans, sub roll, fresh fruit.

Monday, Sept. 24 — salisbury steak, red bliss potato, lima beans, rye roll, chilled fruit.

Wednesday, Sept. 26 — cream of broccoli soup with crackers, seafood newburg, rice, dinner roll, fresh fruit.

HEALTH

Weight loss and education program

Over half of adult Americans have high cholesterol and need to make to a choice about their health and eating habits. Eater's Choice is a sensible program to help you learn how to lower cholesterol while still eating well! Winchester Hospital is offering this new program to teach you the skills to help reduce your blood cholesterol levels.

Anne Mitchell, Registered Dietician, will run the six week program in which participants will learn to assess their intake of saturated fat and cholesterol, modify food recipes, interpret food labels, learn tips on dining out, and much more.

Each participant will receive a cookbook and a participants' manual. Included in the price of the program are two complete blood cholesterol and lipid evaluations.

The weekly program will begin Tuesday, Sept. 18 and run through Oct. 23. Sessions are 6:30 to 8 p.m. Refreshments will be served. Preregistration is required and class size is limited to 10.

For more price information and registration, call Winchester Hospital's Education Department at 756-2220.

Alzheimer's disease support group meets

The monthly meetings of the Alzheimer's disease support group resume on Wednesday, Sept. 26 from 7 to 8:30 p.m. The new location is at 742 Mass. Ave., Arlington near Mill Street.

The group is open to families of Alzheimer's patients and provides an opportunity for them to share and exchange information, experiences, and feelings in coping with the illness. All interested parties are welcome to attend, and there is no charge.

Please note the change of location. For further information call Esther Gruber at 932-8556.

Patient appreciation day sponsored

To help celebrate its fifth year in Winchester, on Saturday, Sept. 29, 10 a.m. to 3 p.m. Winchester Chiropractic Center, will conduct its Patient Appreciation Day to thank current patients and introduce new patients to the natural benefits of chiropractic health care. On this day chiropractic services will be provided in exchange for a small nominal fee which will be donated to the Foundation of Chiropractic Education and Research (FCER).

Winchester Chiropractic Center has been providing the community with the benefits of chiropractic care since 1985.

Millions of people across the country are experiencing the benefits of chiropractic care in treating such common ailments as low back pain, headaches, and sports injuries. Since 1944, FCER has contributed to chiropractic by funding scientific research in these areas. The new knowledge provided by FCER's research projects and education programs helps doctors of chiropractic continue to improve the quality of health care for their patients.

Individuals who are interested in taking advantage of this opportunity are encouraged to call Winchester Chiropractic Center for an appointment at 932-0802, between the hours of 9 a.m. and 6 p.m. Monday and Wednesday; Tuesday and Thursday, 2:30 to 6:30 p.m.; and Friday, 9 a.m. to 1 p.m.

Shape up program

Do you need to lose weight? Begin your Fall fitness program by evaluating the actual amount of fat, lean muscle and body fluid in your body. Attend the Body Composition Analysis program offered by The Regional Health Center in Wilmington.

Registered Dieticians use the BIAC bio-impedance measurement to assess body composition. In less than five minutes a two-page individualized report is printed. The dietician then interprets the findings with each client on an individual basis. This program is also helpful for athletes, who need to preserve muscle. The computerized body composition data can be a useful part of their fitness routine.

"Maintaining muscle mass while losing body fat is the goal of all fitness and weight loss programs," said Julie Daley, R.D. "Monitoring body composition helps assure that lost weight is fat and not muscle." Those who frequently lose weight only to regain it, can lower their metabolism. This pattern actually makes it more difficult to lose weight and can result in a loss of lean muscle.

The Health Education Department at Winchester Hospital will schedule appointmenhts for Oct. 9 from 5 to 7 p.m. For more information and to pre-register, call 756-2200. The Regional Health Center is a division of Winchester Hospital.

Quitters in motion at hospital

Once they have given up smoking, ex-smokers often need extra support and encouragement to adjust to a new way of life. Many people find it hard to be around family and friends who are smokers, others look for advice from someone who has successfully quit.

"Quitters in Motion," offered by Winchester Hospital, is an ongoing support group for people with a past or current history of smoking.

The group will meet from 5:30 to 6:30 p.m. on Sept. 27 at Winchester Hospital, and continues to meet the second and fourth Thursday of each month. For price information, call 756-2224.

Prenatal exercises at hospital

Winchester Hospital offers an exercise program to prepare women for the changes which occur before, during and after childbirth.

The classes are designed to enhance your pregnancy by teaching toning exercises and relaxation techniques.

The next session runs through Nov. 1, and meet Mondays and Thursdays from 5:45 to 6:45 p.m. in the Kingsbury Seminar Room at Winchester Hospital. For price information call Winchester Hospital's Health Education Department at 756-2220.

Shape up program

Do you need to lose weight? Begin your Fall fitness program by evaluating the actual amount of fat, lean muscle and body fluid in your body. Attend the Body Composition Analysis program offered by The Regional Health Center in Wilmington.

Registered Dieticians use the BIAC bio-impedance measurement to assess body composition. In less than five minutes a two-page individualized report is printed. The dietician then interprets the findings with each client on an individual basis. This program is also helpful for athletes, who need to preserve muscle. The computerized body composition data can be a useful part of their fitness routine.

"Maintaining muscle mass while losing body fat is the goal of all fitness and weight loss programs," said Julie Daley, R.D. "Monitoring body composition helps assure that lost weight is fat and not muscle." Those who frequently lose weight only to regain it, can lower their metabolism. This pattern actually makes it more difficult to lose weight and can result in a loss of lean muscle.

The Health Education Department at Winchester Hospital will schedule appointmenhts for Oct. 9 from 5 to 7 p.m. For more information and to pre-register, call 756-2200. The Regional Health Center is a division of Winchester Hospital.

Prenatal exercises at hospital

Winchester Hospital offers an exercise program to prepare women for the changes which occur before, during and after childbirth.

The classes are designed to enhance your pregnancy by teaching toning exercises and relaxation techniques.

The next session runs through Nov. 1, and meet Mondays and Thursdays from 5:45 to 6:45 p.m. in the Kingsbury Seminar Room at Winchester Hospital. For price information call Winchester Hospital's Health Education Department at 756-2220.

You and your aging relative

The changes brought about by aging affect more than just the elderly individual. All the people who love and care for older people are impacted.

"You and Your Aging Relative," a support group sponsored by Winchester Hospital's Social Service Department discusses the role of the caregiver and the resources available to assist families.

This group meets on Oct. 4, from 7 to 9 p.m. at 7 McKay Ave. in Winchester, and continues to meet the first Thursday of every month. There is no fee. For more information call 756-2633.

Hospital offers CPR recertification

Did you know your American Heart Association CPR Certificate is valid for only one year? Keep your CPR skills up to date.

Winchester Hospital will offer CPR recertification on Oct. 2 from 6 to 10 p.m. at 7 McKay Ave. in Winchester and on Oct. 10 from 6 to 10 p.m. at Billerica Regional Medical Center.

For price information and to register, call Winchester Hospital's Education Department at 756-2220.

HOLIDAY CRUISES
THANKSGIVING, CHRISTMAS, NEW YEARS & MUCH MORE!
BOOK NOW & SAVE $$$
CRUISE AHOY!
617-924-4881

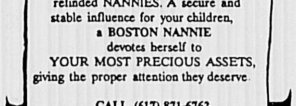

YOUR MOST PRECIOUS ASSETS DESERVE THE BEST!
BOSTON NANNIES, INC.
specialists in providing the finest in thoroughly screened, qualified and refinded NANNIES. A secure and stable influence for your children, a BOSTON NANNIE devotes herself to YOUR MOST PRECIOUS ASSETS, giving the proper attention they deserve
CALL (617) 871-6762
BOSTON NANNIES, INC.

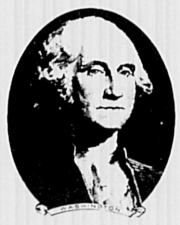

Portrait of a Great American Investor
U.S. SAVINGS BONDS
1-800-US-BONDS

FIREWOOD
LOAM & MULCH
seasoned & green available
Sc. loam....$20 per yd.
Mix mulch..$24 per yd.
Hemlock...$33 per yd.
646-8580

BUY RITE FUEL
$1.05 per gal. C.O.D.
Cash or money Order
Price Subject to Change
391-1044

Unwanted Hair?
Permanent Hair Removal
Dale Jean Dimarzo, R.E.
Registered and Licensed
Complimentary Consultation
Call 729-9222
28 Church St. Winchester

KAPPY'S LIQUORS
215 Alewife Brook Parkway, Rt. 16, Cambridge
Fresh Pond Circle, 1-el. 547-8767
Your personal Checks Welcome
Prices effective through 9/26/90
WINE DISCOUNT 15% 12 Assorted 750 mls 10% 6 Bottles Any Size

CROWN GIN KIEVSKI VODKA 1.75 lit. $7.99	BACARDI RUM Silver & Amber 1.75 lit $14.99	TANQUERAY GIN 1.75 lit. $21.99	KAHLUA 750 ml. lit. $10.99; FRANGELICO 750 ml. $13.99
KORBEL CHAMPAGNE Brut · X Dry · Brut Rose 750 ml $7.99	COORS Light, Reg. & Extra Gold 2-12 pak. bottles $10.99	HEINEKEN & AMSTEL LIGHT 24 loose bottles 15.99	BUSCH BEER Reg. & Light Suitcase $8.99

* SEE THE GLOBE FOR ALL 100 WEEKLY SPECIALS *
All beer and soda prices are plus deposit. We reserve the right to limit quantities and to correct price errors

PICK YOUR OWN APPLES & PUMPKINS
10-4 DAILY
McIntosh, Cortland & Pumpkins
now available
THIS WEEKEND Come & Watch Our Cider Mill Operation
&
Cider Jelly Boiling
(weather permitting)
Carlson Orchards
Roadside Stand
Rt. 110 Harvard, MA
1-456-8263 Open 7 days 9 A.M.-7 P.M.
Directions: Take Route 2 West to Rt. 110-111 to Ayer exit. Follow Rt. 110 towards Ayer 1/4 mile to log cabin on left.
Carlson Orchards

This sundial works even after sundown.
Sundial Bookstore stays open late – 'til 9 pm Monday through Saturday, and 5 pm on Sundays. If you're a book-lover, visit us. We'll be waiting up for you.
1666 Massachusetts Avenue, Lexington, MA 02173 862-6003
Open 9:30 to 9:00 Monday-Saturday, 12:00 to 5:00 Sunday
SUNDIAL BOOKSTORE

OBITUARIES

Sidney Blanchard Jr.

Sidney C. Blanchard Jr. of Avon, formerly of Winchester, died Sept. 16 in Stoughton. He was 66.

Born in Winchester Dec. 19, 1923, Mr. Blanchard was the son of the late Katharine (Tucke) and Sidney C. Blanchard Sr. Mr. Blanchard was self-employed.

He was a soloist at the Winchester Unitarian Church, and was active in local affairs in the town of Avon. He was also a veteran of World War II.

Mr. Blanchard leaves two sisters, Katharine B. Comins of Boynton Beach, Fla. and Joan B. Thompson of Miami, Fla.

He was also the brother of the late John T. Blanchard.

A funeral was held Sept. 18. Arrangements were handled by Lane Funeral Service, Inc.

Walter Smith

Walter J. Smith of Dix Street died Sept. 14 at Massachusetts General Hospital in Boston. He was 85.

Born in Boston, Mr. Smith was the son of the late Walter and Mary (Calhoun) Smith.

Mr. Smith earned a bachelor of science degree with the class of 1928 of MIT, and subsequently earned his master of science degree from MIT.

Mr. Smith's association with Arthur D. Little Inc. began in the summer before he entered the Massachusetts Institute of Technology (MIT) as a freshman and developed throughout the remaining 45 years of his business career. During the latter 25 years of his employment, Mr. Smith did significant work in the fields of hygrometry, air cleaning and air pollution control that led to a number of patent awards.

He was given the Award of Merit and made a fellow and honorary member of the American Society for Testing and Materials, honorary member of the Air Pollution Control Association, and a fellow of the American Institute of Chemical Engineering.

Following the death of his first wife, Katherine Drechsler, Mr. Smith married Florence Clayton Jope of Winchester, who survives him. His daughter, Janet Smith Bondi of Scituate predeceased him, but he shared with Mrs. Smith the following children: Roxanne Jope McNamara of Rochester, N.Y., Deborah Jope Fasior of Park Ridge, N.J., and Theodore W. Jope of Glendale, Calif. Their grandchildren are: Cindi and Susan Bondi, David and Elizabeth McNamara, Jennifer and Rodd DeMelle, Rebecca Gasior, Adrian and Nicholas Jope.

Mr. Smith is also survived by his two sisters, Mrs. Ruth White of Framingham and Mrs. Clara Bassett of Barre; and a brother, John Smith of Taylor, Mich.

A memorial service for Mr. Smith took place Sept. 18 at the Church of the Epiphany. Arrangements were made by Lane Funeral Service, Inc.

Donations in his memory may be made to the Parish of the Epiphany, 70 Church St., Winchester, MA 01890 or the Walter J. Smith Student Aid Fund, Massachusetts Institute of Technology, 77 Massachusetts Avenue, Cambridge, MA 02139.

Thomas L. Raleigh Jr.

Thomas Raleigh Jr.

Thomas L. Raleigh Jr. of Jaffrey, N.H., a former co-chairman and deputy senior partner of Price Waterhouse, died Sept. 16 at New England Medical Center in Boston. He was 63.

Born in Syracuse, N.Y., he was the son of the late Thomas and Berta Haye (Yates) Raleigh. He was a former resident of Winchester.

Mr. Raleigh was born in Syracuse, N.Y. and graduated from Phillips Academy in Andover in 1945. He served in the Navy from 1945 to 1946, received a bachelor of arts degree in economics from Princeton University in 1950, and was awarded a master of business administration degree from the Syracuse University Graduate School of Management in 1951.

After earning his MBA, Mr. Raleigh spent two years at Armstrong Cork Company in Lancaster, Pa. He joined Price Waterhouse in Boston in 1953, and spent six months in the firm's Sydney and Melbourne offices in 1958. He was admitted to the partnership in 1962.

Mr. Raleigh was named partner in charge of the Price Waterhouse Boston office in 1972, and was elected to the policy board, the firm's governing body, in 1973. In 1981, Mr. Raleigh was appointed partner in charge of the firm's Northeast region. He transferred to the firm's New York headquarters in 1986, when he was appointed Price Waterhouse co-chairman, operations and deputy senior partner and a member of the firm's management committee. Mr. Raleigh served in that capacity until he retired in 1988.

Mr. Raleigh was a member of the Massachusetts Society of CPAs and the American Society of CPAs and served on many committees of both organizations. He also served on the board of directors of Yankee Magazine.

A noted athlete, Mr. Raleigh was captain of the basketball and tennis teams at both Andover and Princeton. An active alumnus, he served as president of the Boston Andover Alumni Association and a member of the Andover Board of Directors. He was also chairman of the Phillips Academy Andover class of 1945's 25th reunion.

Mr. Raleigh was also president of the Princeton Alumni Association of New England, and a member of its board of directors, trustee of the Princeton Alumni Association of New England Scholarship Fund, president of the Princeton class of 1950, chairman of the Princeton class of 1950 35th reunion, and president of the Friends of Princeton Tennis.

The winner of many men's singles and doubles tennis championships in New England, Mr. Raleigh was captain of the Church Cup Team for New England and ranked in the top five in 35-and-over and 45-and-over tennis singles and doubles in New England. He ranked number one in the father-and-son doubles in New England for several years, and among the top 10 nationally.

Mr. Raleigh was president of the New England Youth Tennis Foundation and New England Lawn Tennis Association. He was a member of the Badminton Tennis Club, Winchester Country, Princeton Club of New York, Naples Bath and Tennis Club, Union Boat Club, Thorndike Lake Club, West Side Tennis Club, Royal Poinciana Club, and Harvard Club of Boston. He was president of the Longwood Cricket Club and also served on its board of governors, as chairman of its Capital Fund Committee, and as chairman of its U.S. Pro Tennis Tournament.

He was also instrumental in establishing Boston University's MBA program in accounting and recently was the program's first commencement speaker.

Upon his retirement, Mr. Raleigh moved to Jaffrey, N.H.

He leaves his wife, Ann; his children, Thomas III, Katherine, Nancy and John; and five grandchildren.

A service was held at 2:30 p.m. Thursday, Sept. 20 at the First Congregational Church in Winchester, followed by burial at Wildwood Cemetery. Arrangements were handled by Lane Funeral Service, Inc.

The family has requested any memorial contributions be sent to: The Princeton University Thomas L. Raleigh Jr. Scholarship Fund, Box 46, Princeton, N.J. 08544; The Longwood Fund, Longwood Cricket Club, 564 Hammond St., Chestnut Hill, MA 02167; or the United Way of Massachusetts Bay, 2 Liberty Square, Boston, MA 02108.

Alice Keating

Alice B. Keating of Winchester died Sept. 13 at the Aberjona Nursing Center. She was 90.

Mrs. Keating was the daughter of the late Jim and Sadie (Sullivan) Brine. A life-long resident of Winchester, she had been employed by New England Telephone as the company nurse.

Mrs. Keating was a member of the Guild of the Infant Savior, Telephone Pioneers, Winchester Garden Club and Winchester Country Club. Mrs. Keating also donated many hours of her time as a volunteer at the Woburn Rehabilitation Hospital.

Mrs. Keating was the wife of the late Richard Keating.

She leaves her cousins, Edward Garvey and Elaine Garvey, both of Sandown, N.H.; and many other cousins.

The funeral was held at St. Mary's Church on Sept. 17. Services were concluded with burial at Wildwood Cemetery. Arrangements were made by Lane Funeral Service, Inc. of Winchester.

M. Charlotte Foley

M. Charlotte Foley of Mason Street died Sept. 17 at Winchester Hospital. She was 64.

A life-long resident of Winchester, Miss Foley was the daughter of the late Patrick T. and Ellen C. (Corbett) Foley. She was a graduate of Eliot-Pearson school and Boston University. She taught kindergarten for many years in Belmont, as well as for a few years in Arlington before retiring in 1978. She had also taught in the Winchester school system.

She was a member of the Massachusetts Teachers' Association and of Saint Mary's Church in Winchester.

Miss Foley was a summer resident of Brier Neck in Gloucester for more than 50 years.

Miss Foley leaves three sisters: Virginia Graham of Winchester, Barbara A. Felt of North Reading and Janet Foley of New York City; and three nephews, James and David Graham of Woburn and Richard Graham of Manchester, N.H.

A funeral was held at St. Mary's Church Sept. 20 at 11 a.m., followed by burial in Wildwood Cemetery. Arrangements were handled by the Lane Funeral Service, Inc.

Donations in her memory may be made to Winchester Hospital, 41 Highland Ave., Winchester, MA 01890.

RELIGION

First Baptist has dinner theatre

First Baptist Church is holding a Christian Dinner Theatre on Friday, Sept. 28, at 6:30 p.m.

The main course will include baked breast of chicken, potato, salad, rolls, coffee and dessert. Music will be sung throughout the meal.

The evening will come to a climax with the presentation of Godspel, a broadway musical based on the Gospel of Matthew, directed by soprano soloist Barbara Morash.

The evening promises to be a delightful mixture of food for the body and food for the soul. Tickets are available through the church office, 729-2864 (leave message) at $12.50 per ticket. Checks should be payable to First Baptist Church and may be sent to the church at 90 Mt. Vernon St., Winchester, MA 01890.

Shir Tikvah to celebrate Jewish High Holidays

This year, Temple Shir Tikvah — which serves Winchester, Arlington and surrounding communities — will be commemorating the most holy period of the Jewish year with an active program of worship services and other events.

On Sept. 20, at 10 a.m., the Temple will begin services for the first day of Rosh Hashanah. That afternoon, there will be a special service for children and their families. This service will be accompanied with music.

Beginning at 3:30 p.m. on Thursday, Sept. 20, all Temple members are invited to a social event featuring the fine art of conversation, known as kibitzing, and the traditional food of apples and honey. The kibitzing allows families to catch up with one another; the apples and honey reminds them of the sweet and joyous promise of the New Year.

On Friday, Sept. 28, Shir Tikvah will mark the start of the most solemn day of the Jewish year, Yom Kippur, with a service beginning at 6:30 p.m., in the First Congregational Church in Winchester. This service features the Kol Nidre prayer. This prayer sets the mood for the rest of the holiday with a humble appeal for forgiveness for all of the past year's misdeeds and is set to music with a mournful, plaintive tune.

Most adult members of the Jewish community observe the Day of Atonement by fasting for 24 hours. Yom Kippur services convene the following day at 10 a.m. and continue for most of the day. At 2 p.m., the Temple will again hold a children's service. The end of Shir Tikvah's Yom Kippur worship will be a combined Memorial and Concluding service beginning at 4 p.m.

Anyone interested in observing the High Holidays with Temple Shir Tikvah should contact Temple President, Gary Shostak at 641-0140 or Rabbi David Kudan at 643-8282 for ticket information.

Need Help With BUSINESS PROBLEMS?
CALL 565-5591 for FREE COUNSELING
SCORE
SERVICE CORPS OF RETIRED EXECUTIVES
Sponsored by U.S. Small Business Administration

WE'RE FIGHTING FOR YOUR LIFE
American Heart Association

Robert J. Costello
Funeral Home
"A Complete & Dignified Service"
177 Washington St.
729-1730

Wheelchairs
By Everest & Jennings
Sales & Rentals
Cradock Apothecary
44 High St., Medford
396-1500
22 Church St., Winchester
729-1500

D.W. Grannan & Son, Inc.
Funeral Service
Established 1881
643-0037
378 Mass. Ave., Arlington

ST. MARY'S SCHOOL
162 Washington Street, Winchester
— announces —
Full Day Kindergarten
Full Year, Five Day Program at $1325
Newly Equipped Playground
Also offering a limited number of student openings in Grades 1-6 with TUTORIAL component.
We invite you to join St. Mary's new Principal and professional staff in the pursuit of academic excellence and strong human and Christian values.
Call 729-5515 (School)
or 729-0055 (Rectory)
St. Mary's School does not discriminate or make admissions on the basis of race, religion, sex, or national origin.

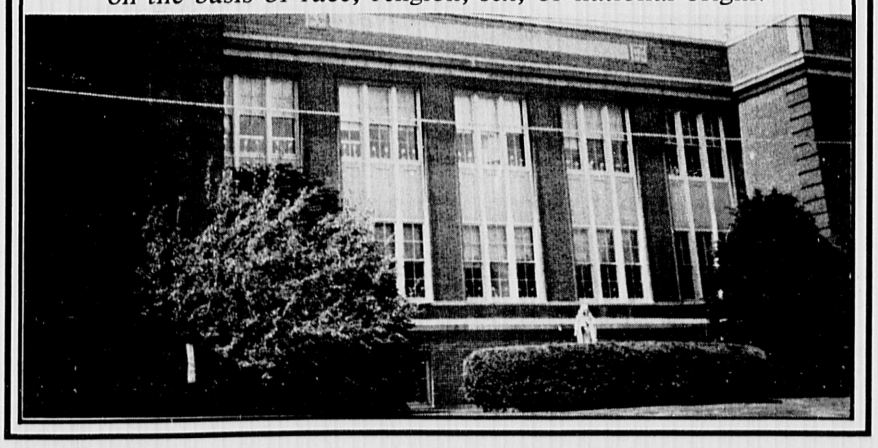

WINCHESTER RELIGIOUS SERVICES

BAPTIST

The First Baptist Church of Winchester
90 Mt. Vernon St. 729-2864
The Rev. William A. Huegel, Pastor
Sundays through Sept. 2
No Sunday School
Worship Service: 10 a.m. — nursery care provided for children up to two years during worship.
Fellowship follows worship service

Liberty Baptist Independent
7 Central St., Arlington
643-0880 Rev. Richard Witt, Pastor
Sunday School and Morning Worship: 10:30 a.m.
Sunday evening: 7 p.m.
Thursday: 7 p.m., Bible Study

CHARISMATIC

Covenant Church
646-9027 Erick Schenkel, Pastor
Sunday: 10 a.m. Worship Service — Memorial Hall, Harvard Yard, Cambridge.
6 p.m., Worship and Teaching — Meeting at Park Ave. Congregational Church, Park Avenue and Paul Revere Road. Child care provided.
Home groups throughout the week.

Faith Fellowship Ministries
New England
263 Main St 729-6033
Jonathan Del Turco, Pastor
10 a.m. Sunday morning service at Winchester High School
Wednesday Bible Study: 7:30 p.m.
Children's Ministry and nursery all services

CHRISTIAN SCIENCE

Christian Science Church
114 Church St. 729-5856
First Reader: James H. Andrews
Second Reader: Amy W. Gates
Sunday Service: 10:30 a.m.
Sunday School: 10:30 a.m., through age 19
Children's Room: 10:30 a.m.
Wednesdays: 8 p.m., Church Service, including testimonies of healing
Weekdays: Reading Room, 4 Mt. Vernon St. Monday through Friday, 9:30 to 4:30; Saturday, 9:30 to 1

EPISCOPAL

Parish of the Epiphany
70 Church St
729-1922 Church Office
729-8637 Rectory
The Rev. Randall Chase Jr.
The Rev. Jane S. Gould
The Rev. Mark B. Cyr
Holy Eucharist: 8 and 10 a.m.
Church School: 10 a.m.
Adult Classes: 11 a.m.
Tuesdays: 9:30 a.m., Holy Eucharist, Chapel.

LUTHERAN

Lutheran Church of The Redeemer
Forest Park Road, Woburn
Route 128 and 38 933-4600
Richard Koenig, Pastor
Sunday: 9 a.m. Liturgy. Child care provided
Monday: 7:30 p.m. Home Bible Study
Tuesday: 8:30 p.m. Al-anon
Wednesday: 7:30 p.m. Mid Week Liturgy
7:30 p.m. '20s and '30s Bible Study
Thursday: 8 p.m. Al-anon

CONGREGATIONAL

First Congregational Church of Winchester
21 Church St On the Common
729-9180 The Rev. Luther P. Durgin
Interim Pastor
Sunday: 9 a.m. Junior Choir rehearsal
9 a.m. Intersection group meeting
10 a.m. Worship Service, Church School
11:30 a.m. 11th hour adult education
7:30 p.m. Forum (high school) meeting
Monday: 7:30 p.m. Jr. high youth group (as scheduled)
Tuesday: 10 a.m. sewing group
7:30 p.m. Boy Scout Troup meeting Cub Scout Den meetings
7:45 p.m. Evening Bible study, as scheduled
Wednesday: 7:30 p.m. Board/committee meetings as scheduled
7 p.m. Cub Scout Pack meeting, monthly
Thursday: 7:30 p.m. Choir rehearsal
Friday: 10:30 a.m. Faith Enrichment for Women

Second Congregational Church
485 Washington St & Kenwin Road
The Rev. Susan Cartmell, Pastor
729-1688
Sunday: 10 a.m. Worship, Sunday school and childcare
11 a.m. Coffee Fellowship
4 p.m. Bible study in the parlor
Wednesday: 9:30 a.m. Mindful Moms, childcare provided
Monday- Friday 9:30 to 11:30 a.m. The Family Playgroup, Inc. all parents and preschoolers welcome.
Other programs: Youth fellowship, Young couples and singles activities, women's social/service groups, choir, bell choir.

GREEK ORTHODOX

70 Montvale Ave., Woburn
935-2424 Rev. George Tsoukalas, Pastor
Sunday Services: Orthros: 9 to 10 a.m.
Divine Liturgy: 10 to 11:15 a.m.
Church School: 10 to 11:15 a.m.
Coffee hour immediately following church service.

JEWISH

Temple Shir Tikvah
Rabbi David Kudan
643-8282
Meets at First Congregational Church, Winchester Common.
Shabbat Services are held on alternate Friday nights, at 7:45 p.m. Additional children-oriented Shabbat Services are held once a month at 10 a.m. on Saturday. All Shabbat Services take place at First Congregational Church on Winchester Common.
Call President Gary Shostak (641-0140) or Membership Chairman Fran McClintock (729-7612) for more information.

Temple Shalom
475 Winthrop St., Medford
Rabbi Yosef Vosk
396-3262
Modern conservative synagogue invites you to Saturday morning Shabbat services at 9 a.m.; Sunday minyan and breakfast and 8:30 a.m.; Monday and Thursday minyans at 7 a.m.; late Friday night services at 8 p.m., except summer. Hebrew school, grades preschool through six. Family shabbat services third Saturday of each month for children. Many holiday and social activities. All are welcome. For a copy of the latest bulletin, call 396-3262.

Temple Isaiah
55 Lincoln St., Lexington
Rabbi Cary David Yales 862-7160
Mondays: 7:30 p.m. Bible Study
Fridays: 8:15 p.m. Shabbat Service
Saturdays: 9 a.m. Shabbat Minyan and Torah discussion

METHODIST

Crawford Memorial Methodist
34 Dix Street 729-5056
The Rev. Dr. Jerome K. Del Pino
Sunday Worship: 10:45 a.m.
Junior High and Senior High youth fellowship meet Sunday evenings
Bible Study: Thursdays, 9 a.m. in the Church Parlor

INTERDENOMINATIONAL

Christian Center
300 W. Cummings Park
Washington St., Woburn
Inter-Denominational
Paul & Mona Johnian 935-5117
Sunday Service: 10 a.m.
Monday evening: 7:30 p.m.
Thursday: 10 a.m.

The Church of the Open Bible
Winn and Wyman Sts., Burlington
272-0090
Rev. Carlton Helgerson, Pastor
Rev. John C. Helgerson, Asst. Pastor
The Lord's Day: 9:30 a.m. Sunday school for all ages
10:45 a.m. Morning worship service
10:45 a.m. Kinder Church and Junior Church for ages two to grade two
5 p.m. Young people's meeting
6 p.m. Evening service
Thursday: 7:30 p.m. Mid-week prayer and Bible

ROMAN CATHOLIC

St. Mary's
158 Washington St 729-0055
Stephen A. Koen II, M.Ed.
Saturday Masses: 4 and 5:30 p.m.
Sunday Masses: 7, 8:30, 10, 11:30 a.m. and 5 p.m.
Weekday Masses: 6:45 and 9 a.m.
First Fridays: 6:45, 9 and 11 a.m.
Confessions: Saturdays, 3 to 3:45 p.m.

St. Eulalia's
50 Ridge St. 729-8220
Rev. Francis J. McGann, Pastor
Monday-Saturday Mass: 9 a.m.
Tuesday, Wednesday & Thursdays: 5:15 p.m.
Monday and Fridays: 7:30 p.m.
Saturday Mass: 4 and 7 p.m. (folk)
Sunday Mass: 7, 8 and 10 a.m. (choir), noon (folk) and 5 p.m.
Holy Day Mass: Eve of, 5:30 and 7:30 p.m.
Holy Day Mass: 6:30 and 9 a.m., 5:30 and 7:30 p.m.
Confessions: Saturday, 3:30 and 6:30 p.m. and by appointment

Immaculate Conception
79 Sheridan Circle 729-1858
Rev. John H. O'Donnell, Pastor
Rev. George J. Dufour, Associate
Saturday Mass: 4:30 p.m.
Sunday Mass: 7:30, 9:30, 11:30 a.m.
Weekdays: 9 a.m.
First Fridays: 9 a.m.
Confessions: Saturday, 4 to 4:30 p.m. and by appointment

UNITARIAN

Unitarian Church
478 Main St. 729-0949
Rev. Charles A. Reinhardt
Rev. Arline C. Sutherland
Sundays 10:30 a.m.
6 to 8 p.m. Youth Program

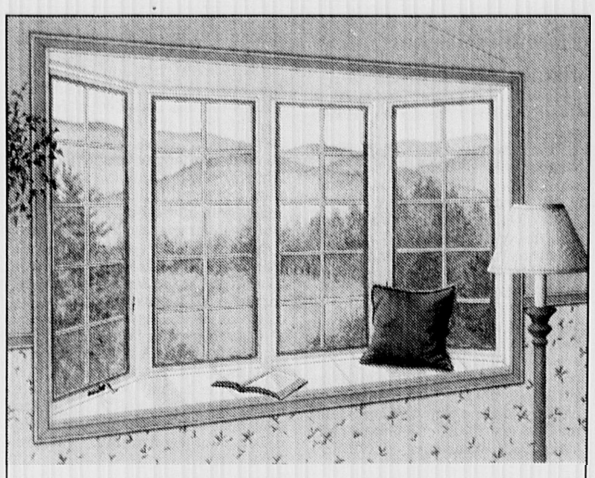

ENJOY THE VIEW FROM THE BAY.

Windowscaping® uses unique Pella® window ideas to enhance your home. When you windowscape with our bay window, you'll brighten up your home by getting a room with a view. And an exceptional view isn't all you get.

You also get the free advice of a Pella window expert who can help you with all your building, remodeling and replacement ideas. They tell you everything you need to know. Like how our bay window not only increases the size of a room, but also reduces energy costs.

For a nice change of scenery, stop by The Pella Window Store® and talk to one of our experts about Windowscaping. You'll soon see windows in a whole new light.

The Pella Window Store® Windows, Doors, Sunrooms & Skylights

BUILT TO IMPOSSIBLY HIGH STANDARDS. OUR OWN.™

SAVE 20%
ON PELLA BOW/BAY WINDOWS, SLIDING GLASS DOORS AND FRENCH DOORS:
Product must be ordered by October 15, 1990.
Consumer must take delivery by Nov. 23,1990.
Sales pertain to standard size units only!

Pella

Find Us Fast In The NYNEX Yellow Pages

GOT A NOSE FOR NEWS ?

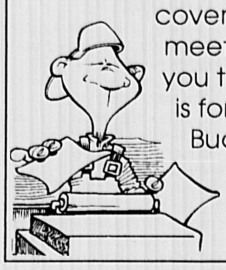

The Winchester Star is looking for writers to cover sporting events, evening meetings and feature stories. If you think community journalism is for you . . . call Editor Karen Buckley at 729-8100 or send a resume to the editor at 27 Waterfield Rd., Winchester, MA 01890

IMAGE! What's Yours?
WE MAKE YOUR WARDROBE MAKE YOU LOOK GOOD

100 % EFFORT AT NO EXTRA CHARGE

- Individual spot removal
- Tightening of hooks & clips
- Repairing of all minor seams including linings
- Replacements of buttons (if possible)
- Expert finishing

ALL WITHOUT ASKING THAT'S QUALITY TO US!

FAULKNER'S CLEANSING
437 Franklin St., Melrose 665-6300

FREE PICK UP AND DELIVERY
Fur and/or box storage Call for details

MYSTIC VALLEY DERMATOLOGY ASSOCIATES
ARE PLEASED TO ANNOUNCE THE ADDITION OF
JILL ROSENTHAL, M.D.
SPECIALIZING IN ADULT & PEDIATRIC DERMATOLOGY

TO OUR WINCHESTER OFFICE
955 MAIN STREET, SUITE 304
WINCHESTER, MA 01890

DERMATOLOGIC SURGERY & MOHS MICROGRAPHIC SURGERY
ADULT & PEDIATRIC DERMATOLOGY

OFFICE HOURS WEEKDAYS AND SATURDAYS
(617) 721-4615 for appointments

Metroliner action causes concern

By KAREN BUCKLEY
Star Editor

Concerns from residents regarding one of four contractors upgrading the town's water system has selectmen questioning that company's performance.

Resident Franklin Stevenson of Nelson Street brought his concerns to selectmen Monday night under "matters from the audience."

Stevenson said he became concerned when there was no police duty at one of the sites being worked on by Metroliner, a company hired by the town to replace goosenecks on water pipes. Stevenson also said the company had dug up areas of the sidewalk and left it unattended.

"The kids on the side streets are just as important as the kids on the main streets," said Stevenson in discussing safety issues. "If [Metroliner] is running out of money, that's their fault."

Stevenson's complaint, in conjunction with other phone calls made to selectmen, prompted the board to request the Department of Public Works and Town Manager W. Chadwick Maurer look into the matter.

Maurer said Metroliner's performance had been troubling in the past because the company was behind schedule.

Selectman Thomas Schmitt suggested if Metroliner's conduct persisted, the board should find the company at fault and cancel the contract. "I frankly am getting pretty annoyed," he said.

Saying the town should be "hard-nosed" with the company, Schmitt requested a report from Maurer at the board's next meeting (Sept. 24) at the latest.

With regard to public safety issues, Maurer said Metroliner had spent more money on police details than any other company, but that funds were not what kept the company from having police details on less busy streets.

Maurer suggested a penalty clause in the contract targets Oct. 1 as the completion date. He said selectmen should decide whether they want Metroliner to complete any more work, or finish up with what the company is currently doing and end the contract.

Schmitt said water department officials would know best whether or not that work should continue.

Maurer said Department of Public Works (DPW) Director Anthony Celli and Water Department Director Edward Grant are concerned about Metroliner beginning work in the downtown area so late in the season. "[Metroliner's] track record is such that it could create more problems than we foresee," Maurer said.

Selectman Robert Deering said he was uncomfortable with canceling the contract. He said given the time of year, it would be difficult to find another contractor to complete the work. Deering suggested Department of Public Works and water department officials talk with Metroliner representatives to address the problem.

Deering also noted Weston and Sampson, the company that completed a study of the town's water system and recommended the projects, was supposed to have an engineer overseeing all four company's work. "Part of this may be that they're not doing their job either," he said.

"Our friends at Metroliner seem to stand out in a negative way," said Selectman William O'Leary. With regard to police details on work sites, O'Leary noted that Nelson Street is used by many students in the Swanton Street section of town to walk to the high school.

Selectmen Chairman Stephen Powers asked that Celli and Grant provide the board with an update on the project at the board's Sept. 24 meeting.

Selectmen retain municipal hiring freeze

(From page 1A)

sible, if it passed, it may roll back a certain amount of local aid. We may have to make adjustments in the way we operate in this fiscal year and subsequent fiscal years," he added.

In addition, Maurer said pending collective bargaining agreements will have an impact on the budget.

"The prudent thing to do is, if we have a vacancy, not to fill it," said Maurer. Maurer said he had not anticipated filling vacancies given the current situation, but that the selectmen's vote made the freeze official policy.

"[The selectmen] more or less put it into more solid form by making it their public policy," he said.

Maurer said there are currently two vacancies in the police department and two in the Department of Public Works that will not be filled.

"We have to manage with the revenue we have to operate," he added. Maurer commended the actions of the various departments.

"Overall, how the departments have adjusted to the reduction in personnel has been very, very good. Everyone is working in a fashion to make the system work," he said.

Wildwood fees raised

(From page 1A)

ported the advisory committee's request. Any person who has lived in Winchester at some time has the right to purchase a lot in Wildwood Cemetery. The 50 percent fee was applicable to those who had since moved out of town, but wanted to be buried here.

However, selectmen noted that a former resident could have a current resident purchase the lot for them, thus avoiding the fee. Saraco said former residents should not be penalized because they moved out of town. "I don't think it's fair. I don't think we need the money [approximately $3,000 per year] that bad," he said.

The new rates are: single-deep monument lot, $500; double-deep monument lot, $750; double-deep flat marker lot, $500; single-deep flat marker lot, $350; disinterment, $300; and elimination of the fee for former residents (previously a 50 percent additional charge). In addition, the foundation charge will be a flat $110, rather than the $25 per square foot charge. (There are currently no single-deep flat marker lots available.)

Fees that will remain the same are: stillborns, $110; cremation interment opening, $80; flat marker, $70; holding tomb fee, $30; Saturday burial charge, $100; and, Sunday burial charge, $200.

Based on fiscal year 1989 receipts, the town should realize added revenue of approximately $29,000, Saraco said.

Woolworth
VALUES, OUR TRADITION

STORE WIDE SALE
OUR STORE AT Winchester Only!

10% OFF OR MORE ON OUR REGULAR LOW PRICES

WALL TO WALL SAVINGS
SALE STARTS
NOTHING HELD BACK
HURRY IN WHILE SUPPLIES LAST!

WHAT'S SMART, SAVES FUEL, COSTS A BUCK?

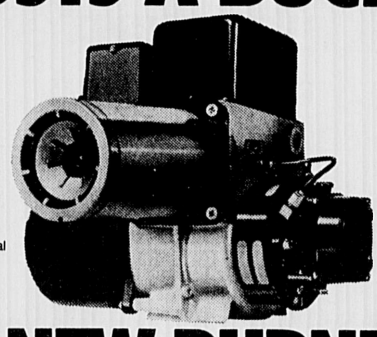

SHOWN: Typical Beckett Residential Burner

A NEW BURNER FROM ATLANTIC.

It's a new, fuel saving oil heat burner by Beckett, the quality leader in home heating efficiency! This new burner is available for $1.00 fully installed, when you become a new automatic fuel delivery customer of Atlantic Petroleum for a term of 38 months.

Each month, we'll credit $13.00 to your home account to cover the standard retail sales and installation charge for this burner. After 38 months, pay Atlantic just one dollar. The burner is yours!

There are no extra charges. All work is performed by professional Atlantic technicians, including a free heating efficiency checkup.

Plus, you get a FREE service policy for one year.

GR. BOSTON 288-1100
THROUGHOUT EASTERN MASS. 1-800-422-6674

Atlantic™
THE BEST HEATING SUPPLIER IN THE BUSINESS

TEAM UP! JOIN THE WOODSY TEAM
Forest Service - USDA

SPORTS

B

WINCHESTER STAR

Somerville is trounced, 45-13

By KEN GILL
Special to the Star

It wasn't supposed to look this easy. The 1990 edition of the Winchester High School Sachems football team came into the season with a new head coach, an untested junior quarterback and questions about the offensive line.

None of it seemed to matter, though, as the Sachems throttled Somerville 45-19 at Dilboy Field Monday afternoon. The game was a make-up from a rainout Saturday.

After 23 years with Coach Manny Marshall at the helm, Winchester is now led by Coach John Donohue. Also leaving the team was Tom Kline, the well-respected end coach who had been with Coach Marshall since the beginning.

Donohue's first move as head coach for Winchester was to hire two former players as coaches. Paul Manganaro, the captain of the 1982 Sachems and 1986 UMass Minutemen will be working with the varsity and freshman teams. Tom Porell, captain of the 1983 team and a former Boston College, Green Bay Packer and Patriots player will be working with linemen and brings a wealth of football knowledge. The enthusiasm and football know-how these two both bring to the team should really help the players.

Junior Dan McGrath answered all the questions about the quarterback position early in the game against Somerville. After a Chris Edmonds field goal that put Winchester up 3-0 and an interception by cornerback Joe Vozzella, McGrath took the ball from center, ran on the option right, kept the ball and scampered 60 yards for a touchdown.

Meanwhile, Somerville's new offense, the run and shoot, kept misfiring. The Winchester defense looked very good, spear-headed by the play of Brian Thompson, Jeff Russo and Doug Jordan.

On Winchester's next possession, McGrath again ran right for 35 yards and a touchdown. After another good offensive series by the Sachems, McGrath hit Mike Rauseo with a perfect 55-yard bomb. Rauseo made a great over-the-shoulder catch and outran two defenders for a 24-0 lead at halftime.

Junior Dan McGrath answered all the questions about the quarterback position early in the game against Somerville.

After the kick-off to start the second half, Rauseo, on the first play, ran behind the right tackle for 75 yards to the endzone, putting Winchester ahead 31-0.

Coach Donohue replaced the starters at this point, and Somerville struck quickly, putting some points on the board. Joe Stanton hit Shawn Haywood on a 50-yard bomb to make the score 31-7.

On Winchester's first play of its next possession, Mike Rauseo again hit a big hole off tackle and rumbled in from 70 yards out. On the next play, Somerville again struck as Stanton hit Haywood on an 84-yard strike to make it 38-13. The extra point was blocked.

Winchester's second offensive unit took the field, and after one stalled drive, John Rauseo, brother of Mike, ran around the left end 25 yards for a touchdown. Somerville scored with three seconds left, but missed the extra point. The final: 45-13, Winchester.

The team's performance was impressive for the first game of the season. The defense, led by Thompson, Jordan, Vozzella and Alex Martinelli, who was later injured, proved tough and didn't let up a point. McGrath read the offense well and the line was impressive in its blocking.

However, it is a short week, with the squad facing Watertown Friday night, and Winchester must be up for the task against the Middlesex League brethren.

Amy Coakley's determination, matched with that of her teammates, lead the girls to a 15-0 victory over Stoneham Tuesday.
(David Stone photo)

Girls continue winning tradition

By KAREN BUCKLEY
Star Editor

If good beginnings are any indication of what's to come, the Winchester High School girls' soccer team will likely shine in the Middlesex League again this year.

With just four games under their belts, the girls have racked up 30 goals and been scored against only twice.

The Sachems trounced Stoneham Tuesday in a 15-0 win. "My team executed extremely well right off the bat," said Coach Chris Scanlon. The team scored seven goals in the first half of the game. "Every player played some significant time. It was an opportunity for a lot of players to score some goals, and feel good about ourselves," he said.

However, Scanlon admitted the rout left his team feeling a bit "embarassed for Stoneham."

"It was one of those situations where I wished we never had to play," Scanlon said. However, he added, "I'm happy at the way my team played. They played flawlessly, but at the expense of Stoneham."

One of the significant factors of the game was the number of shots on goal for the Sachems, totalling 33. Scoring once for nearly every two shots on goal, Scanlon said, "Soccerwise, that's an incredible ratio." Stoneham only shot on goal three times.

Winchester's Liz Kelly put the first point on the board for the team on an assist from Renee Bussell at 9:20 into the game. Bussell followed with a goal of her own at 12:36, with an assist from Daisy Lewis.

Kelly scored again at 14:06 on a pass from Jennie Gilpatric, putting the Sachems ahead 3-0. At 16:22, Brittany Boulanger kept up the pace with a goal assisted by Kelly.

The fifth goal came from Bussell at 21:51, assisted by Gilpatric. Lewis followed at 24 minutes even on a pass from Jessica Lanzo. The final score of the half was put in by Pam Taylor, assisted by Melissa Mandraccia at 36 minutes.

Kelly opened the second half with a goal at 2:25, assisted by Boulanger. A Bussell-to-Lewis combo followed at 6:50, and Boulanger scored an unassisted goal at 9 minutes, to put Winchester ahead 10-0.

Dauren Nowell scored at 10:20 on a shot from Katie Branley, and Branley put in a goal of her own with assistance from Pam Taylor at 16:47. Lanzo scored the 13th goal from Cherry Frost at 21:45, while Julie Struthers put the ball in the net at 25:25 on an assist from Branley.

A Frost-Branley combo put the Sachems on the boards for the last score of the day at 28:24.

"We had an incredible amount of players involved in either assisting or scoring goals," Scanlon said.

Overall, the team is boasting a 4-0 record. "We're playing pretty well," said Scanlon. "We're striving for consistency.

"I think this team has a great deal of skill as well as spirit. It is a very entertaining team to watch," Scanlon added.

In previous action, Winchester topped Reading 7-0 on Monday. The Sachems outshot their opponents 40 to 1. Burlington fell to the booters 4-1, while Peabody dropped to the Sachems 6-1.

(See WINNING, page 2B)

Foundation sponsors annual penny drives

The Winchester Sports Foundation has announced the dates for their second annual Penny Drives. The two Penny Drives this fall will be on Saturday, Sept. 29 and Saturday, Oct. 13, from 8 a.m. until 4 p.m. at the Winchester Transfer Station, and from 12:30 p.m. on at Manchester Field, site of home football games on both dates.

The Sports Foundation is beginning its second year of fundraising for the sports programs at Winchester High School. Last year the Foundation raised $40,000 through the penny drives, golf tournament, and cow chip roulette to augment the high school athletic budget.

The Foundation asks everyone to save their pennies (and nickels, dimes and dollars) for Sept. 29 and Oct. 13.

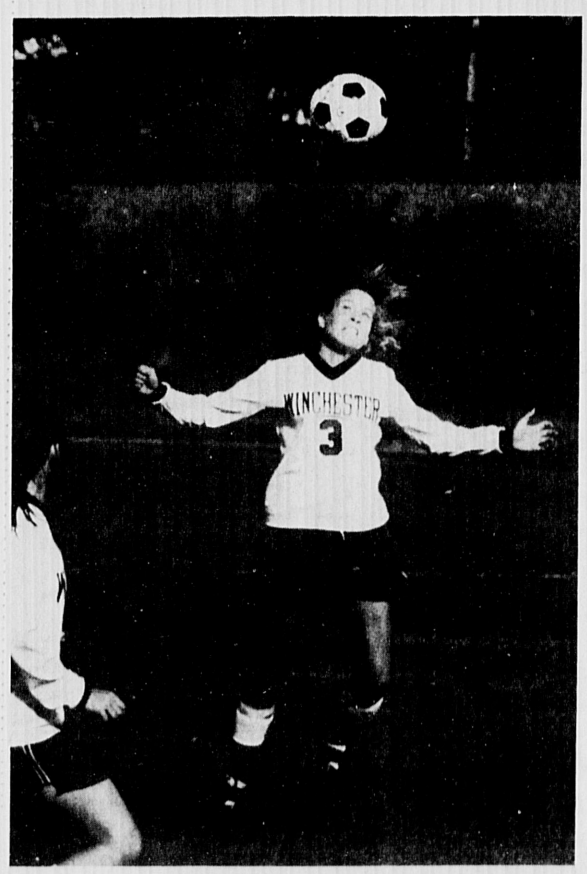

Winchester's Jessica Murphy heads the ball in a game against Stoneham Tuesday. The Sachems topped Stoneham 15-0.
(David Stone photo)

Booters begin rebuilding season

Winchester boys' soccer coach Gene Bouley looks on as his team battles Arlington in a pre-season scrimmage.
(Paul Drake photo)

By KAREN BUCKLEY
Star Editor

To some, this is a rebuilding year for the Winchester High School boys' soccer team.

Coach Gene Bouley faces a challenging season, having lost 18 varsity players to graduation.

According to Bouley, the team will have to capitalize on opportunities offensively in order to stay strong in what promises to be a tough Middlesex League this year.

For the most part, said Bouley, even upperclassmen on the team are relatively new to varsity play. He noted that two of the team's three returning players, who saw varsity action regularly last season, are currently out due to injuries, starter Jeff Tahnk and goalie Steve Mueller. Returning stopper Josh Briggs is playing.

The boys' opened against Watertown last week with a 3-0 win, but then fell to Burlington 1-0.

In the Watertown game, goals came from halfback Jeff Foster, line player Peter French and halfback Will Thilly.

"We played a good game that day," said Bouley. "We've just got to get so we can play together [better]."

The team tied Reading 1-1 on Monday, made up due to a Saturday rainout.

Foster scored unassisted on a shot from outside that entered the Reading goal just under the crossbar 18 minutes into the first period.

Winchester held its lead until the second period, when with just two minutes left in the game, a the rebound from a high shot was deflected by a Winchester player away from goalie Chris Oliver.

"Reading dominated the game," Bouley said. The opponents outshot the hometown team 25-13.

Bouley commended Oliver's play, saying Reading could have scored more than they did. "[Oliver] saved a lot of things that looked like they were going in," said Bouley. "He had a tremendous game." Oliver, a junior, played on the junior varsity squad last year.

As for the rest of the season, Bouley said the league has a lot of strong teams. Winchester, he added, presently falls in the middle of the pack. "It's pretty even," he said.

With 10 seniors, and a team led by tri-captains Mueller, Briggs and Darin Clemente, "They're working very hard, playing the best they can," said Bouley.

Palumbo takes singles tennis title

By ALEX POPP
Special to the Star

Joe Palumbo swept to his first men's singles tennis title with a 7-5, 6-1 victory over defending champion Lance James last Sunday afternoon at the Packer Courts.

James moved out to a 4-2 lead in the first set but Palumbo proved to be too tough and was retrieving balls most people wouldn't even be near and came back to win the first set and then close out the match.

James reached the finals with a 6-2, 6-4 victory over Neil Hurley in the semi-finals. This match was played indoors on Saturday due to rain. In the other semi-final played outside when the skies cleared, Palumbo defeated Dudley Blodget 6-1, 6-4 in a battle of serve and volley players.

In men's doubles Palumbo teamed up with John Murray to sweep through the field without losing a set. Palumbo and Murray defeted Steve and Paul Sughrue in the finals 6-3, 6-2. The Sughrues had a good tournament for being unseeded, winning four matches, two of them over seeded teams, before losing in the finals.

Palumbo and Murray defeated Bill Wolfe and Alex Popp 6-4, 6-2 in the semis. This match, which was played at the Winchester Indoor Saturday night because of delays, was the latest match started and played in the history of the tournament.

In the other doubles semi-finals the Sughrues defeated Chris Terpko and Hank Lynch 6-2, 6-4. This match started outside and concluded indoors.

The final event of the tournament which drew one of the largest crowds ever to the Packer Courts was the mixed doubles final. Interest in this was high because two former champions of this event were matching up and Joe Palumbo was going for his third title in one tournament. However the reunited team of Joan Byrne and Bill Wolfe defeated Palumbo and Roberta McNamara 6-3, 7-6 (7-5).

Byrne and Wolfe reached the finals with hard fought wins over Judy Harrington and Phil Coonley 3-6, 7-6, 7-5 in the quarterfinals and 6-0, 3-6, 6-4 over Pinky Samoiloff and Malcolm Sparrow in the semis. Palumbo and McNamara swept through their half of the draw, taking out Kathy Hurley and Alex Popp 6-1, 6-2 in their semi-final match.

The 1990 tournament schedule is over. Congratulations to all the champions of this season. One thing is for sure with all the participants and spectators this year: Tennis is back and stronger than ever. The W.T.A. is already looking forward to the 1991 season.

Final 1990 passing shots

1. Many thanks to tournament organizers Karen and Ted Martin and Moira and Lance James. The

(See TENNIS, page 2B)

Winchester tennis is back and stronger than ever

(From page 1A)

two couples along with their committee ran a great event.

2. The number of participants for all events increased this year, which showed support for the new format of staging the women's singles, doubles all in one weekend — along with men's seniors and mixed doubles in one weekend. (It did produce scheduling headaches for the organizers though.)

3. Even though the tournament season is over, the Packer Courts will remain open until the end of October. I know Ed Leahy, Dick Doherty, Bob Intravia and Bob Apsey will be the last guys out. Shut the gate before you go, boys.

4. Good to see Bobbi McNamara back in action. We still miss you at the Winchester Indoor.

5. Good luck to Joe Palumbo who takes off to Spain for a semester.

6. Many thanks to the Winchester Indoor Tennis Center for their cooperation when the town tournament moved inside on Saturday.

7. One more final thank-you to court supervisor Vin Palumbo, groundskeeper Don Ellis and director-at-large Gordon Nicholson. These men make Winchester tennis special and unique.

8. Finally, it's not true that Bill Wolfe has hurt or maimed anyone playing mixed doubles; then again, it's just the beginning of this decade, and it helps to duck!

We've got the FAX!

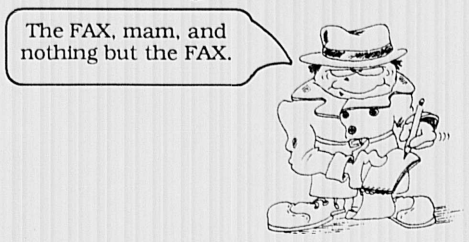

Please use the following fax numbers :

All Legal Ads	729-3837
Winchester Editorial	729-3837
Arlington Editorial	648-4913
Watertown Editorial	926-4474
Display Advertising	487-7272
Class. Advertising	487-7277

ARLINGTON ADVOCATE● WINCHESTER STAR
BELMONT CITIZEN-HERALD ●WATERTOWN SUN

Belmont Hill football squad opens season

More than 50 players, led by co-captains Marc Deragon (tailback) of Arlington and Jeff Young (center) of Newton have reported for the Belmont Hill School football team pre-season drills.

The Belmont independent school opens its season at home against Milton Academy on Friday afternoon, Sept. 28, and Coach Kevin Fleming is shooting for a winning season, featuring a balanced running and passing attack.

"We have 17 lettermen from last year's team, including eight starters on offense and four on defense," said Fleming.

Directing the offense will be Brad Carlson, a sophmore quarterback from Needham who led the Belmont Hill offense last year while only a freshman.

Joining him in the starting backfield will be Greg Callahan, a junior from Chestnut Hill at fullback; Todd Crowley, a junior halfback from Melrose and Brian Shortsleeve, a senior wingback from Belmont. Seniors Brendan Hughes of Weston, Scott Parrot of Belmont, Mike Ricciardelli of Winchester and Carl Talmo of Chestnut Hill in addition to center and co-captain Deragon, who plays both ways, and Mark Cataldo, a senior from Weston, to be the leaders, anchoring a small but quick defensive contingent.

Seniors Jeff Jones from Watertown and Tyler Spring from Concord return as starting defensive backs.

Expecting strong leadership from the captains and returning players, Coach Fleming is looking forward to a successful year.

Assisting Fleming on the coaching staff are Jack Morris of Arlington, linemen, and Belmont residents Ed Gallagher, defense, and Pat Sullivan, defensive backs.

The schedule: Sept. 28, Milton Academy; Oct. 6, at Nobles; Oct. 13, St. Mark's; Oct. 20, at Groton; Oct. 27, B.B.N; Nov. 3, at Middlesex; and Nov. 10, at Governor Dummer.

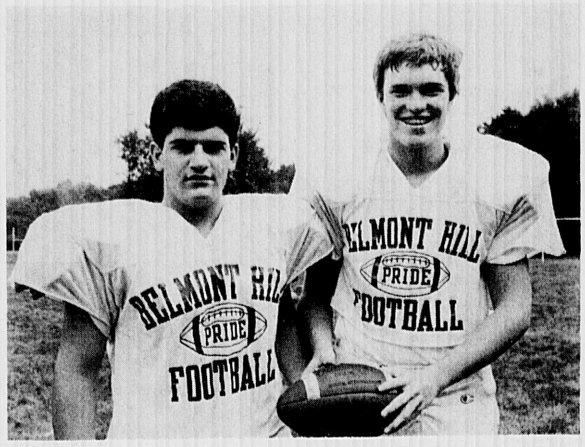

Looking for a big season for the Belmont Hill School football team are Winchester residents Michael Ricciardelli, left, and Sean Harte. Both seniors, Ricciardelli is a guard and Garte a tackle. The Belmont prep school opens its season at home against Milton Academy on Sept. 28.

Reeve is member of Wheaton College soccer squad

Steve Reeve of Winchester is a member of the 1990 Wheaton College men's soccer team. The Lyons, in their second season of varsity competition, opened the season Sept. 8 at Salve Regina College. Head coach Mike Noonan's team opened its home slate Sept. 10 against Brandeis University.

Reeve, a graduate of Winchester High School, transferred to Wheaton last spring from Boston University. At Winchester High, Reeve helped guide the team to the state soccer championship title in 1986 and 1987. He was runner-up in the Woburn Daily Times Most Valuable Player balloting for soccer. In addition to his athletic accomplishments, Reeve was also a member of the National Honor Society in high school.

A sophomore at Wheaton, Reeve majors in physics. He is the son of Mr. and Mrs. Christopher Reeve of Winchester.

ywca
Women making a difference.

Winning tradition continues on field

(From page 1A)

As for upcoming games, Scanlon said, "I think in our league, we can expect real tough games from traditional towns like Belmont and Wakefield." Scanlon said Woburn will likely give the Sachems a challenge as well.

Scanlon cited the play of goalies Jen Russo and Kathryn Ford, who each play one half of the game. "We have good, solid goalies," he said.

On the field, Scanlon said sweeper back Sarah Noonan is "a good, strong, stable, consistent player," while Emily Lewis and Courtney Perkins, two of the tri-captains, "really do a good job."

Right back Amy Coakley is a senior "with a lot of experience," he added.

"We have good players who fill in for them rather well, too," he added."In some cases, they're equally as good. That's why we can afford to play so many [players] throughout the course of a game.

"I think we're really solid in every position. There are no major weaknesses to be exposed," Scanlon said.

The Sachems face a tough match Saturday at Belmont at 10 a.m.

Government Books & More!
Send for your free catalog
Free Catalog
Box 37000
Washington DC 20013-7000

The Winchester Star
Available at the following newsstands every Thursday:

Winchester Locations
Book Ends
Cradock'sApothecary
Cumberland Farms
D'Agostino's Deli
Dairy Barn
Gloria Food Store
Mc Cormick's Apothecary
News Shop
One or Two Things
White Hen Pantry

Cambridge
Out of Town News

Woburn
Crane's Corner Store

Medford
Giles Liquor Factory

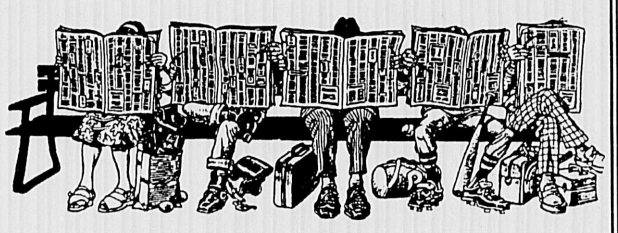

Looking for Career opportunities?
Check out our
People Placing People
Directory in WORKING
(Our New Recruitment Section)

Professional Directory

To Advertise
(617) 487-7200

Accountant

Charlotte C. Boldue
CERTIFIED PUBLIC ACCOUNTANT
ARLINGTON, MASSACHUSETTS
SERVICES INCLUDE
• Accounting
• Bookkeeping
• Tax Planning
• All Types of Tax Returns
Individual, Business, Payroll
617-648-7737

Architect

LYNN HOPKINS
ARCHITECT
ADDITIONS
RENOVATIONS
KITCHENS
BATHS
643-8109

Counseling

There is counseling available for individuals and couples that is personal, sensitive, confidential, and effective.
Mark McKinnon, Psychotherapist
Belmont Collaborative Counseling
68 Leonard Street
Belmont Center
489-2888

Business Opportunities

ANSWER THIS QUESTION!
IS WHAT YOU ARE DOING NOW EVER GOING TO MAKE YOU $10,000 A MONTH WORKING LESS THAN 40 HOURS A WEEK?
If your answer is No Way, then you need to take 3 minutes and listen to our recorded message
617-499-7730

Quelle Enterprises
Prime Location
For Your Own Place of Business
Offices, shops, salons, galleries, rooms, wall/floor space, consignment items. For self-motivated business and artists
All on two floors $50 - $500 mo.
Non-Smoking
729-0493

Advertise in the Professional Directory for best results

Dentist

JACQUELINE FICALORA, D.D.S.
• Cosmetic Dentistry
• Emergency Service
• Comprehensive Family Dentistry
• Evening Appointments Available
• Dedicated to the Delivery of Optimum Dental Care
PARKING IN REAR
484-1760
75 Trapelo Rd. (Cushing Square) Belmont

THOMAS D. RUSSO, D.M.D
General Dentistry
Children • Adults
BONDING•WHITENING•IMPLANTS
Weekdays • Saturdays
721-4700
611 Main St., Winchester

Barbara A. Preussner, D.M.D.
General Dentistry
Announces the opening of her new office at
2161 Massachusetts Avenue
Cambridge, Massachusetts 02140
(617) 868-4046

Dentist

WILLIAM V. BYRNE, D.M.D.
GENERAL DENTISTRY
Comprehensive Dental Care
Emergency Services
Evening and Saturday Appointments
293 MT. AUBURN ST.
WATERTOWN, MA 02172 • 923-9446

Hypnosis

HYPNOSIS
Stop Smoking Lose Weight
Reduce Stress Free Consultation
GILGUNS
623 Main St., Woburn 617-935-3000
Call For An Appointment
Established & Certified 1968

Physician

SUSAN AUERBACH, M.D.
Internist
955 Main St., Winchester
721-0929

Psychotherapy

Ψ SHEILA MAHER, PH.D.
CLINICAL PSYCHOLOGIST
Office hours for the practice of adult and child psychotherapy
55 Wheeler Street
Cambridge, MA 02138
(617) 497-9139
Near Fresh Pond and Alewife

Quality Drinking Water

John Edward Airey
Services and Sales
• Bottled water quality without the bottle
• Compact under the counter purification systems for home drinking water that improves the taste and removes harmful impurities.
• E.P.A. certified laboratory drinking water analysis service.
• Showroom, service & rent to own system.
Store Parking Lot
729-4755
780 Main St., Winchester

Real Estate Taxes

Lower/Real Estate Taxes
Chances are your house is over assessed! We successfully reduce property taxes and save you money.
Residential or Commercial
Fidelity Group - Jim Gaklis
566-0330

WEDDINGS AND ENGAGEMENTS

Dawn Marie Phillips is wed to David H. Dore

Dawn Marie Phillips, daughter of Mr. and Mrs. James A. Phillips of Winchester and David H. Dore, son of Mr. and Mrs. Howard Dore of Westwood and Wolfeboro, N.H. were married on June 30, 1990.

The garden ceremony took place at the Wolfeboro, Inn in Wolfeboro, N.H.

The bride was escorted by her father and wore her mother's wedding gown.

Maid of honor was Janet Phillips, sister of the bride. Bridesmaids were Majorie Paulson, best friend of the bride, Sarah Dore, daughter of the groom and Patricia Phillips and Nancy McCormack, both sisters of the bride.

The flower girl was Kerri McCormack, niece of the bride. The ringbearer was Patrick Dore, son of the groom.

Best man was Daniel Dore, son of the groom. Ushers included Jim Lowry and Roy Batchelder, friends of the groom.

Dawn and David Dore

The couple took a wedding trip to Barbados and now resides in Hookset, N.H.

Elizabeth Bracken is wed to Paul Francis Prokop

Elizabeth and Paul Prokop

Elizabeth Mary Bracken and Paul Francis Prokop were married June 23 in a candlelight ceremony at St. Mary's Church in Winchester.

The bride is the daughter of Mr. Francis B. Bracken of Maxwell Road and the late Mrs. Bracken. The groom is the son of Mr. and Mrs. Robert F. Prokop of Woburn.

Reverend Paul Kelly officiated the double-ring ceremony. The bride's father gave her in marriage.

Serving as maid of honor for her sister was Ginny Bracken of Winchester. Bridesmaids are Cathy Bracken of Winchester, sister of the bride; Tricia Bracken of Winchester, sister of the bride; Lisa Piccione of Winchester, friend of the bride; Chrissy Johnson of Carlisle, friend of the bride; Beth Anne Groux of Winchester, friend of the bride; Anna Formichella of Winchester, friend of the bride; and Lindsey Herric of Melrose, cousin of the bride.

The best man was Capt. Robert Prokop of Frankfurt, Germany, brother of the groom. Ushers included: David Bracken of Alexandria, Va., brother of the bride; Jack Bracken of Winchester, brother of the bride; T.K. Monks of Woburn, friend of the groom; Thomas Richards of Woburn, friend of the groom; Steve Cirone of Woburn, friend of the groom; Joe Marciano of Woburn, friend of the groom; Frank Cocculuto of Woburn, cousin of the groom and Larry Kirk of Woburn, friend of the groom.

The reception was held at the Jenks Center in Winchester.

The bride earned her education degree from Westbrook College in Portland, Me.

The groom earned his degree in engineering from Wentworth Institute.

The couple resides in Woburn.

Karen Barba is bride of Stephen Marino

Karen Barba and Stephen Marino were married April 29 at St. Eulalia Church in Winchester. Father Vincent Mellone, cousin of the bride, and Father Tony Luongo, cousin of the groom performed the ceremony.

The bride is the daughter of Mr. and Mrs. Anthony Barba of Winchester. The bridegroom is the son of Mr. and Mrs. Dominic Marino, also of Winchester.

The wedding party included Maureen and Priscilla Barba, the bride's sisters, as maids of honor, and Gail Marino, Lisa Crisafi, Sue Goguen, and Marie Richard as bridesmaids. Donalyn Belmonte was the flowergirl.

Jeff McCusker was the best man. Phil Barba, Joe Grifoni, Greg Burns and Ed Ducharme served as ushers.

Ms. Barba is a 1985 graduate of Winchester High School and a business graduate of Merrimack College. She is employed by Decision Research Corporation, a market research firm in Lexington.

Mr. Marino is a 1986 graduate of Winchester High School. He graduated from Babson College with a bachelor of science degree and is employed with MCI Telecommunications Corporation in Boston as an account executive.

Karen and Stephen Marino

Marie Ward and D. William Gianquitto

Marie Ward to wed D. William Gianquitto

Mr. and Mrs. John T. Ward of Winchester announce the engagement of their daughter, Marie to D. William Gianquitto, son of Donald and Carol Gianquitto of Melrose.

Miss Ward holds an associate's degree in liberal arts from Katherine Gibbs School and is working at ATI Systems in Boston.

Mr. Gianquitto earned a bachelor of science degree in electrical engineering from Boston University and is employed by Curley Customs Inc. in Melrose.

A May, 1991 wedding is planned.

Marianne Hoffman and Scott Kessel

Marianne Hoffman will marry Scott H. Kessel

Jeanne and Donald Hoffman of Thornberry Road announce the engagement of their daughter, Marianne to Scott Howard Kessel, son of June and Ronald Kessel of Myopia Road.

Miss Hoffman is a 1986 graduate of Winchester High School. She majored in marketing at Plymouth State College in Plymouth, N.H., where she graduated in May. She was a resident assistant at Plymouth for one year, and is employed with American Drug in its management program.

Mr. Kessel is a 1985 graduate of Winchster High School. He received a degree in economics from Colby College in Waterville, Maine, in May. He is employed as an auditor with the Homeowners Savings Bank.

The couple plans a June, 1991 wedding.

Kathleen Twomey is married to James Paras

Kathleen Twomey and James Paras were married in a double-ring wedding ceremony on July 1 at St. Mary's Roman Catholic Church in Winchester.

The bride is the daughter of Attorney and Mrs. John Twomey of Winchester. The bridegroom is the son of Mrs. Charles Paras of Arlington. Officiating at the ceremony was Rev. John M. Mendicoa. The bride was given in marriage by her father.

The bride's taffeta gown had a cathedral length train and was trimmed with pearls and opalescent sequins. Her head piece of pearls and sequins held a full length veil.

The bride's sister, Bonnie Jean Twomey, was the maid of honor. The bridesmaids were Jeannie Walsh and Karen Walsh of Arlington, and Nancy Pierce of Quincy.

Mr. Nick Paras, brother of the groom, was the best man. The ushers included Stephen Paras, the groom's brother, the groom's cousins, John DerBoghosian and Arthur Kostopoulos, and Rick O'Donnell.

The bridesmaids wore white and black summer satin floor length gowns and carried single red, long stemmed American Beauty roses.

The wedding reception was held at Oceanview Country Club in Nahant and ended with a magnificent display of fireworks.

Mrs. Paras graduated from Arlington Catholic High School and the Lawrence Memorial Hospital School of Nursing. She graduated summa cum laude from the University of Massachusetts where she earned a bachelor of science degree in nursing. She is currently on the respiratory intensive care staff at Massachusetts General Hospital.

Mr. Paras graduated from Arlington High School and attended Northeastern University. He is currently the operations manager for St. Johnsbury Trucking Company in Manchester, N.H.

Following a wedding trip to Italy, Turkey, Greece and the Greek Islands, the couple now live in Nashua, N.H.

Kathleen and James Paras

ESTATE REAL ESTATE

HUNNEMAN & COMPANY • REALTORS® Better Homes and Gardens®

WINCHESTER

The best buy in town! Versatile three bedroom, 1½ bath multi-level. Eat-in kitchen, central air and lovely porch. Out of state owner says sell! $225,000.

WINCHESTER

First time buyers! Be in this three bedroom, two bath cape for the holidays! Lovely level back yard, garage, walk to tennis and town. Reduced to $185,000.

Hunneman...with offices in 30 hometowns in Eastern Massachusetts

Carol F. Johnson, GRI Manager
15 Mt. Vernon Street, Winchester, MA 729-7290

Bixby & Porter Co. Realtors
Established 1931 729-7000

WINCHESTER

Extraordinary in every detail. This tastefully decorated home leaves nothing to be desired — Spectacular kitchen with skylites. Three exceptional bedrooms, each with its own bath, mahogany panelled study, picture perfect landscaping and much more. On Arlington Street near the Winchester Country Club. $750,000.

WINCHESTER

Spacious, well-landscaped Ranch on exclusive Myopia Hill. Beautifully maintained with many amenities.
$495,000

Real Estate and You . . .

Dick Murphy, Bixby & Porter

WE MAKE YOUR GOALS OUR GOALS

When we help prospective buyers locate a new home, we have to listen hard to understand clearly just what your goals are. What is your deep criteria in selecting a neighborhood, house style, price range, floor plan? What other considerations go into your decision? Once we have a good picture we can go to work as the master matchmaker, finding the best property of the market for your particular needs.

In working with buyers, our agents succeed when they can make your goals their goals. Finding you the perfect home is a collaborative effort. Ideally, the buyers communicate what they want, why they want it, and where compromise might be possible. Ideally, the agent listens carefully and selects the homes that come as close as possible to meeting the needs the buyers have expressed. When there is trust and communication between you and the Realtor you're working with, miracles can happen! Creating these miracles for our buyers and sellers is job number one for us.

BIXBY & PORTER CO., 33 THOMPSON ST., WINCHESTER, MA

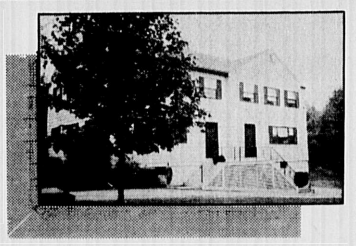

WINCHESTER

Spacious "Town Home" for the family, empty nesters or first-time buyers. No condo fee makes this spacious three bedroom, one and one half bath condex even more affordable. Gleaming hardwood floors in kitchen and dining room. Private, wooded lot. Newly offered at $182,900.

WINCHESTER

Beautifully sited on a well landscaped corner lot enchanced by graceful birch trees, this custom built four bedroom, four bath home offers superb quality, a wonderful floor plan, and unbelievable space! Desirably located on a quiet street yet within walking distance to an elementary school. Offered at $399,900.

A CARLSON PROFILE:

Why Realtor Carole Brousseau makes a difference!

Carole Brousseau has been the top producer for Carlson Real Estate for 1987, 1988, and 1989. In addition to being a certified relocation specialist, Brousseau is a member of the Carlson Relocation Council. Prior to entering real estate in 1985, Brousseau, a lifelong resident of Medford, co-owned and managed Brosseau the Florist for twelve years. She brings to her real estate career a tremendous energy coupled with a work ethic that makes her past customers refer their friends and associates. Call Carole Brousseau to see one of her listings on this page or to have her do a free market anaylsis on your property.

CARLSON REAL ESTATE

552 Main Street, Winchester, MA (617) 729-0058 • Helen Babcock Poftak, Manager

U.S. SAVINGS BONDS
THE GREAT AMERICAN INVESTMENT

WEDDINGS & ENGAGEMENTS

Sheila E. Mawn is married to Creg Allen Carpenter

Sheila Eileen Mawn and Creg Allen Carpenter were married June 16, 1990 at Our Lady of Good Voyage in Gloucester.

The bride is the daughter of James and Rita Mawn of Myopia Road and the groom is the son of Dr. Kenneth and Judith Carpenter of Ann Arbor, Mich.

The double-ring ceremony was officiated by Revered James Haddad.

The matron of honor was Rita Barger of Charleston, S.C., sister of the bride. Bridesmaids were: Kate Mawn of Revere; Louise Mawn of Winston-Salem, N.C.; Alicia Mawn-Mahlaw of Cambridge and Marilyn Mawn of Winchester, all sisters of the bride and Jana Carpenter of Ann Arbor, Mich., sister of the groom.

The best man was Brian Carpenter of Ann Arbor, Mich., brother of the groom. Ushers included: Jim Mawn of Winchester, brother of the bride; John Zerwick of Chicago, Ill., Eric Borrows of Chicago, Ill., Ali Zamiri of Ann Arbor, Mich., and Tom Basil of Saginaw, Mich., all friends of the groom.

Following a reception at the bride's home in Gloucester, the couple took a wedding trip to Bermuda.

Sheila and Creg Carpenter

The bride graduated from University of Michigan at Ann Arbor in 1989 and is employed in the management training program at the National Bank of Detroit.

The groom graduated from University of Michigan in 1988 and is a third-year medical student at Wayne State University.

Melinda J. Maloney is bride of Peter H. Hollohan

Melinda J. Maloney and Peter J. Hollohan were married April 29 at St. John's Church in Peabody.

The bride is the daughter of Elena and James Maloney of Peabody and the groom is the son of Lorraine and Edward Hollohan of Loring Avenue.

The double-ring ceremony was officiated by Father Leonard Pelletier. The bride was given in marriage by her father, James Maloney.

Matron of honor was Gloria Hartigan, sister of the bride. Bridesmaids included Cindy Maloney, bride's sister-in-law; Alice Dailey, friend; Linda Robinson, friend; Kathy Corindia, friend; Christine Hollohan, sister of groom; Eileen Alterisio, sister of groom and Maureen Simmons, sister of groom.

The best man was Jack Haggerty. Ushers were: Richard Maloney, brother of the bride; Jay Hartigan, brother-in-law of the bride; Arthur Meuse, friend; Paul Tenney, friend; Tim Coss, friend; Ed Alterisio, brother-in-law of the groom; and Jeff Simmons, brother-in-law of the groom.

The flower girls were Christa Hartigan, niece of the bride and Melanie Crean, godchild of the bride. The ringbearer was Justin Maloney, nephew of the bride.

The reception was held at Jimmy's Allenhurst in Danvers. Serving as guest book attendant was Debbi O'Reilly.

Melinda and Peter Hollohan

The bride is a 1973 graduate of Peabody High School, and a 1978 graduate of Salem State College. She is employed as an office manager at Robert W. Sullivan, Inc.

The groom is a 1978 graduate of Winchester High School. He is a freight agent for Delta Airlines.

Following a honeymoon trip to Hawaii, the couple resides in Tewksbury.

Martha Johnson is bride of Andrew Emery Millican

Martha Johnson and Andrew Emery Millican were married at the Parish of the Epiphany in Winchester on June 16.

The bride, daughter of Mrs. Susan P. Johnson of Winchester and Mr. Bradford J. Johnson of Belmont, graduated from William Smith College and is employed at Wellington Management Company.

The bridegroom, son of Mrs. Judith Millican Bixler of Jaffrey, N.H. and the late Robert Gamble Millican, graduated from North Bennett Street School and is an art furniture maker, with his studio in West Concord.

Following a trip to Chatham, the couple resides in West Concord.

Martha Millican

REAL ESTATE REAL ESTATE REAL ESTATE

REALTY WORLD®

REALTY WORLD
WINCHESTER PROPERTIES
721-2311

WINCHESTER 1ST AD
Perfect brick English Colonial custom built by Eliot. 8 rooms, 3 bedrooms. Great Price! Hurry! **$264,900.**

BURLINGTON 1ST AD
New 5 room Townhome with walk out basement. Eat-in kitchen, fireplaced living room, overlooks conservation land. **$204,900.**

"These homes are also on Warner Cable Television. Let us put your home on T.V.!"

Call or visit us at 831 Main St., Winchester

LOVELY WINCHESTER HOME
For Sale By Owners—

NEW TO MARKET *$330's*
Center entrance Colonial on level 14M sq. ft. lot. Flats area, quiet st. Ideal for young family.
CALL FOR APPOINTMENT
729-2019

YOU EXPECT THE BEST... AND GET IT WITH BLACKHAM!

WINCHESTER GRANDE MAISON!

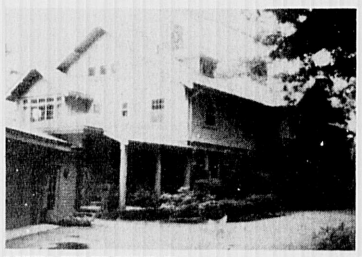

NEW EXCLUSIVE 1st Ad. Majestic 14 room English Manor Country Home. 1.45 beautiful acres, built in an era of grand living and entertaining. Gracious features include 6 + bedrooms, 5 + baths, formal and informal dining rooms, 6 fireplaces, library, party room, screened summer house, elevator, au pair suite, 3 car garage, and of course, much more! **$1.65 million**

NEW EXCLUSIVE 1st Ad. The cool, crisp lines of a Colorado Colonial, with golf course frontage and Boston Skyline views all the way to the Atlantic Ocean! Spectacular 8 room home with 3 bedrooms, 3½ baths, cathedral ceiling "Country Lodge" fireplaced living room, palatial master suite, gorgeous designer kitchen and gathering room, so many amenities! **$1.1 million**

NEW EXCLUSIVE 1st Ad. Beautiful 4 bedroom, 3½ bath Colonial on a quiet edge of the Flats. First floor den, master suite, back stairwell, flagstone porch, cedar closet, nice interior detail, great fireplaced rec room. This lovely home has just what you've been looking for — and more. **$509K**

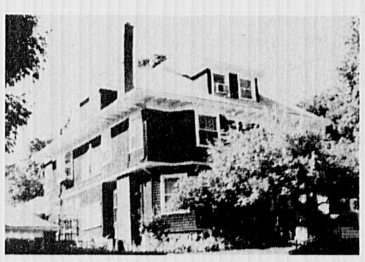

NEW EXCLUSIVE 1st Ad. A new jewel of a Victorian Home, rich in Period details, including leaded windows, pocket doors, natural woodwork, 3 exquisite fireplaces. There are 7 bedrooms, 2 baths, a large bay windowed living room, 2 pantries and much more. View of the Mystic Lakes, too! **$460's.**

NEW EXCLUSIVE 1st Ad. Can't believe the wonderful living space in this well maintained 4 bedroom, 2½ bath Raised Ranch on a quiet cul-de-sac. There is a fireplaced family room with sliders to a lovely yard, 3 season porch, fireplaced living room with bay window, lots of closet space, other excellent features — come see! **$340's**

NEW EXCLUSIVE 1st Ad. Pretty Westside 3 bedroom, 2 bath Ranch with brick and clapboard exterior and an enclosed porch, 2 fireplaces, nice corner lot, and low maintenance for easy living. **$260's.**

OUR PROVEN PERFORMANCE, YEAR AFTER YEAR, MAKES US WINCHESTER'S #1 REALTOR!

ANN BLACKHAM & COMPANY, INC.
THE LEADER IN REAL ESTATE SINCE 1968,
AND INTO THE 1990's.
11 THOMPSON STREET, WINCHESTER • 729-1663

Bowman Real Estate

WINCHESTER FIRST AD
Wonderful secluded location. 8 rooms, 2½ baths on ¾ acre wooded lot. Brick patio, stone walls, enclosed area, 2 car garage. Easy maintenance. A home for family living and entertaining. Offered at
$429,900.

47 Church St. Winchester 729-2575 Anne Wild, Realtor

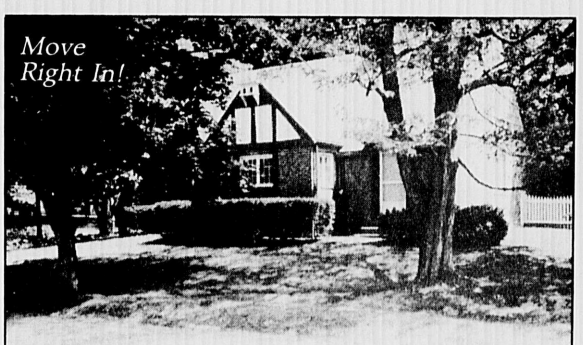

WINCHESTER - Totally new look inside & out - and ready for you to move in! 4 bedroom home with a 1990's kitchen. Beautiful lot. See today! **$275,000.**

Sherman R. Josephson, Realtor
729-2600

Norma Perry & Associates, Inc.
365 Waltham St., Lexington
863-0550
WCVB 5
SUNDAYS 10:30 AM
Yes you can

WINCHESTER: Growing family? Need space? Twelve rooms, 8 bedrooms, 3 floors, front-to-back stairway, spaciousness and abundant detail. Imagine living in this 1895 Victorian in the style of a "Newport Cottage." **$565,000**

John Edward Airey and his son Andrew display some of the recycling products available.

(Barbara Bergen photo)

Hidden treasure in local trash

By LAURA JOHNSON
Special to the Star

There is a goldmine in Winchester's trash, according to John Edward Airey, owner of Removal and Recycling Services on Main Street.

Airey estimates residents can save the town hundreds of thousands of dollars by recycling their waste.

According to Airey, Winchester's trash is currently transferred to a plant in North Andover that burns it for electric energy. But Winchester must pay by the pound for the waste to be removed.

Airey said reducing the waste flow is the key to keeping removal prices down. For example, if paper is separated from other trash, it can be removed for free or for a very small price. Airey said he believes these savings could make the difference between keeping and laying off a teacher.

Airey got started in the business by working for a contractor who dealt with rubbish removal and landscaping. His interest in environmental issues led him to a career in the field of waste removal.

Eventually his business grew to include a shop on Main Street, which is gradually expanding to include new products "as people want them."

Airey's business promotes recycling by selling products made of recycled materials. Buying these products gives people the chance to complete the recycling circle.

People can pick up everyday items ranging from greeting cards to tissues made of recycled materials. The shop also carries receptacles that make separating waste easy.

In addition, the shop carries a line of products to encourage environmental awareness. Parents can teach their kids good habits by buying Airey's educational books or "waste- responsible" toys.

Some of Airey's newer products deal with keeping the home healthy. He is currently looking into a showerhead that removes chlorine and chloramine from the water that passes through it. Airey said that he is hesitant about buying new products because he wants to be sure that they are dependable before he sells them.

Airey welcomes anyone who is interested to look around the store and have a drink made by the countertop carbonator being raffled off to benefit the ABC house. The shop is located at 780 Main Street and is open on Saturdays from 12:30 to 9 p.m. and Sundays from 12:30 to 4:30 p.m.

Airey's services include a weekly pick-up of trash and recyclable plastic. At a different time during the month, paper and glass are collected. Airey also takes donations for the Massachusetts Collection for the Homeless. Those who are interested may call 729-4755 to enlist his services.

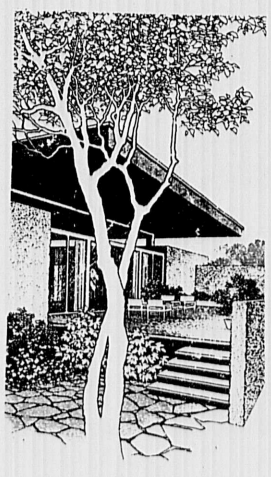

REAL ESTATE REAL ESTATE

ECONO-MAX MORTGAGE

ALLOWS YOU TO BORROW UP TO $400,000 WITHOUT PAYING THE HIGHER RATES OF A LARGE (JUMBO) MORTGAGE

In most cases, lenders charge a premium rate if you need to borrow more than $187,450 for your home

With the Econo-Max Mortgage, Andover Bank reduces your rate and saves you money. The Econo-Max Mortgage provides for a fixed rate loan of $187,450 at the current rate of a standard fixed-rate mortgage. The remaining amount will be a one year adjustable mortgage at a lower initial interest rate.

The adjustable portion of the Econo-Max has a 1% annual and 4% life time cap. Many lenders have caps of 2% annually and 6% over the life of the mortgage.

10% DOWN - NO MORTGAGE INSURANCE
GOOD FOR PURCHASING OR REFINANCING YOUR HOME

AndoverBank
Member FDIC/DIFM

For your free analysis of how the Econo-Max Mortgage from Andover Bank can help you save money, call:

JOSEPH O'BYRNE - MORTGAGE CONSULTANT 617-729-6638

Serving Massachusetts and New Hampshire

Equal Housing Lender

Put #1 To Work For You!

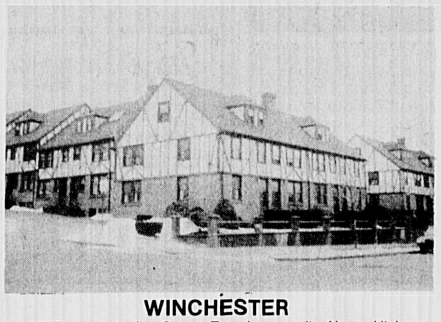

WINCHESTER
1st AD! Two outstanding 6 room Townhouse units. Newer kitchens, hardwood floors, fireplaces, impeccable condition. One with 3 bedrooms, 1½ baths, another with 2 deeded parking spaces. From **$155,000.**

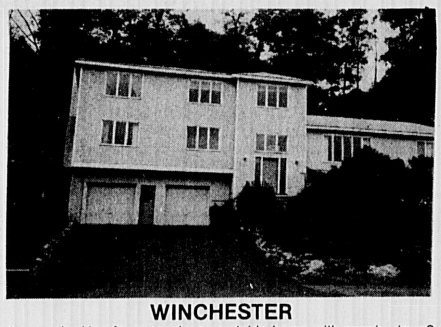

WINCHESTER
Are you looking for a spacious westside home with scenic views? This gracious 5 year old Contemporary has a wonderful over-sized kitchen, master bedroom suite w/whirlpool and a first floor fireplaced family room. The second floor offers three additional bedrooms, den, full bath, plus open activity area. All amenities. **$439,000.**

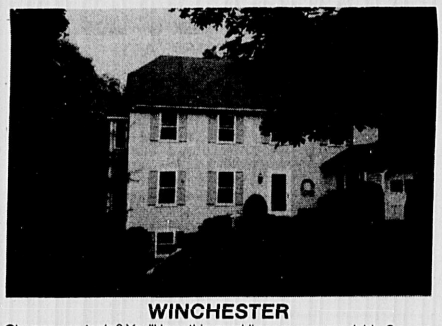

WINCHESTER
Champagne taste? You'll love this sparkling youg expandable 8-room Colonial set on a private half-acre. Flagstone entry, fireplaced family room and master bedroom, central air. **$400's.**

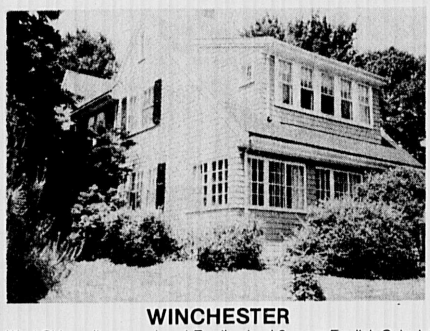

WINCHESTER
West Side walk everywhere! Family sized 9 room English Colonial with comfort and charm. Patio, private yard. **$335,000.**

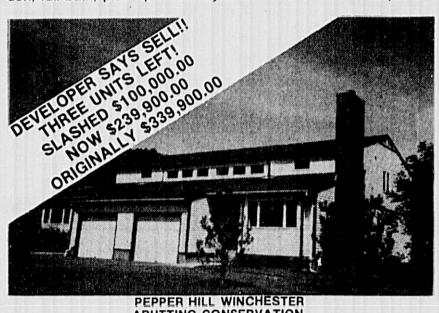

PEPPER HILL WINCHESTER
ABUTTING CONSERVATION,
TOWNHOUSE CONDOMINIUMS, BALCONIES,
FIREPLACES, BASEMENTS, PRIVACY.
OPEN HOUSE FRI., SAT., SUN., MON. 1-5
Directions: Cambridge Street to High Street. Left on Ridge Road. Right on Pepper Hill. Continue to Edward Drive.

WINCHESTER
Ultra luxurious custom free-standing brick condo. Great in-town location. Loaded with extras. **$275,000.**

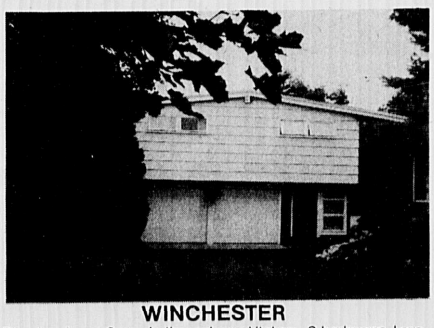

WINCHESTER
Stunning decor, 2 new baths and new kitchen - 3 bedrooms. Lovely deck overlooks inground pool. **$390,000.**

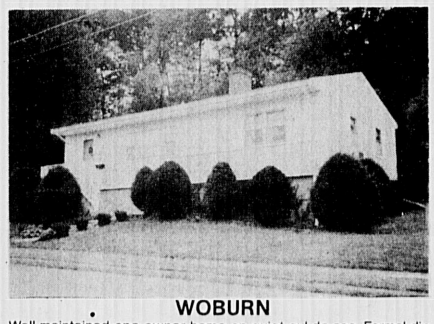

WOBURN
Well maintained one owner home on quiet cul-de-sac. Formal dining room with built-in China hutch, eat-in kitchen, hardwood floors, fireplaced living room. This 3 bedroom home also has two zone heating, a finished recreation room and a wonderful private rear yard. **$154,900.**

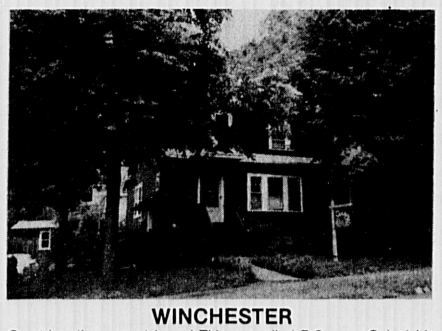

WINCHESTER
Great location - great home! This unspoiled 7-8 room Colonial is a real jewel. Beautiful woodwork, fireplaced living room, art deco touches. Third floor hideaway w/skylight. **$230's.**

Century 21®
WINCHESTER REALTY
40 Church Street, Winchester, MA

RENTAL - WOBURN
4 Bedroom, 2 bath Colonial, all redone. New kitchen, great parking $1,250 a month + utilities.

729-7777
RealTV Video
Steve Owren, GRI, CRB, CRS, President
Mary B. Price, GRI, Manager

calendar Listings

ART

Watertown — through Sept. 30. The paintings of Barbara Stackpole are exhibited at the Watertown Free Public Library, 123 Main St. Viewing hours are 9 a.m. to 9 p.m. Monday, Tuesday and Wednesday; 1 to 5 p.m. Thursday; and 9 a.m. to 5 p.m. Friday and Saturday.

Cambridge — Sept. 24. 1990-1991 Visual Arts Fellows of The Bunting Institute give a slide presentation of their work at 7:30 p.m. at 34 Concord Ave. Fellows are Ellen Driscoll, Beth Galston, Ryan Loftus and Salem Mekuria. Coffee and dessert follow the presentation. Call 495-8212.

Burlington — through Oct. 6. Handmade paper works by Claire O. Lissance are on view at Sampsonis Gallery, 45B Winn St. For gallery hours and information call 229-1936.

Lexington — through Oct. 13. Recent paintings by Pam Lacombe-Connell are exhibited at Gallery on the Green, 1837 Massachusetts Ave. Gallery hours are 10 a.m. to 5 p.m. Tuesday through Saturday and by appointment. Call 861-6044.

Lexington — through Sept. 28. Oil paintings of gardens and landscapes by Andrea J. Peters are exhibited at Depot Square Gallery, 1837 Massachusetts Ave. Gallery hours are 10 a.m. to 5 p.m. Tuesday through Saturday and by appointment. Call 863-1597.

children

Kendall Center for the Arts in Belmont, offers children's classes in theater and the arts. Puppet workshop, eurhythmics, and more are available for children of all ages. Call 489-4090.

Children's programs on nature and the environment are offered through Habitat Institute for the Environment, Belmont. For fees and information call 489-5050.

Watch apples turned into cider and taste nature's bounty in a program presented by Massachusetts Audubon Society at Drumlin Farm, Lincoln, 11 a.m. and 2 p.m. Sept. 22 and 23. Hayrides are at 1 and 3 p.m. at Drumlin Farm. Call 259-9807.

Harvard Museums of Natural History feature fall children's programs. Fun With Live Animals for ages 9-11 meets six Thursdays, Sept. 27-Nov. 1. Skeletons In Our Closet, for ages 6-8, meets six Tuesdays, Oct. 2-Nov. 6. Preschoolers and parents are offered Bodies and Bones, meeting four Saturdays, Oct. 13-Nov. 3. Register in advance. Call 495-2341.

classes

Perkins School for the Blind in Watertown offers sign language classes beginning Sept. 24. Classes meet once a week for 12 weeks. Tuition is $50. Call 924-3434, ext. 500.

Ballroom dance classes for adults are offered at Church of the Epiphany in Winchester Wednesday evenings beginning Sept. 19. Call Pat Malcolm, 729-2885.

Admissions officers from more than 200 colleges in New England will participate in the 1990 College Fair held in the Charles A. Dana Athletic Center at Bentley College in Waltham, Sept. 23, 2 to 4 p.m. Call 891-2244.

Acting for Dancers/Movement for Actors is offered Sept. 25-Nov. 6 by Studebaker Movement Theater Company at The Performance Place in Somerville. Call 782-6226.

Arlington Center for the Arts offers 25 classes and workshops for adults and children beginning the week of Sept. 24. Among the courses for adults are surface design on fabrics, acrylic painting, and creative writing. Workshops in paper marbling and bookbinding are also offered. For brochure and information call call 648-6220.

comedy

The Regent Theatre in Arlington Center presents comedy, live on stage, 8:30 p.m. Sept. 20. Admission is $7. Call 643-1198 or 648-2222.

Dugan's Wake, a comedy Irish-American style, opens at Nightstage in Cambridge Sept. 25. Previews are Sept. 21 and 22. For tickets and information call 497-8200 or 497-9287.

dance

Dance Umbrella's Festival of Indonesia features a free public performance at Faneuil Hall Sept. 25 at 4 p.m. Other programs are presented at Boston Opera House Sept. 27-29. For tickets call Teletron, 720-3434. For information call Dance Umbrella, 492-7578.

fairs/shows

A bake, crafts and flea market is 9:30 a.m. to 3 p.m. Sept. 22 at the Arlington Senior Center, 27 Maple St. Sponsor is Arlington Seniors Association. Call 646-1000, ext. 4743, or 643-8573.

A fall rummage sale is being held by The Church of the Epiphany, 70 Church St., Winchester, 6:30 to 9 p.m. Oct. 3 and 9 a.m. to 1 p.m. Oct. 4. Free.

Celebration and Remembrance celebrates 200 years of American experience with Commemorative textiles at the Museum of American Textile History, 800 Massachusetts Ave., North Andover. A lecture by on what textiles say about American political life is presented by Dr. Edmund Sullivan 7:30 p.m. Sept. 27. Call (508) 686-0191.

Cambridge Multicultural Arts Center exhibits Indonesian batiks through Oct. 20. The gallery is located at 41 Second St., Cambridge. Call 577-1400 weekdays.

Native American tribes from the Northeast gather for music, crafts and dancing at the Fourth Annual Native American Pow Wow Sept. 22 and 23 at the VA Hospital, Bedford.

Crafts artisans are invited to participate in the First Parish of Sudbury's annual Harvest Fair 10 a.m. to 4 p.m. Oct. 13. To apply for a booth call Margherita Walker, (508) 358-7944. Indoor, double and outdoor booths are available.

health

The cognitive management of depression is discussed in a free lecture at 7:30 p.m. Sept. 25 at the Boston Behavioral Medicine Center, 303B Mt. Auburn St., Watertown. Reservations are encouraged. Call 924-1801.

Education programs on nutrition topics are offered at Mount Auburn Hospital, Cambridge. Weight Loss for New Mothers is held on six Wednesday evenings beginning Oct. 3. Register by Sept. 26. A five week program on heart-smart eating begins Oct. 4. For fees and information call the Nutrition Counseling Service, 499-5189.

McLean Hospital Open House is 12:30 to 4 p.m. Sept. 30. Free. Reservations necessary. Call 855-2149. The Autumn Gathering is for current and former patients, families and friends.

A weekly meditation group is forming in Watertown. Emphasis is on the use of sound, including primitive instruments and chanting. Call Judith Poole, 923-8856.

Classes in Tai Chi are offered at Plymouth Congregational Church in Belmont beginning Sept. 19. Call 484-6833 for information and registration.

Health issues for women are discussed by Norma Swenson at 7:30 p.m. Sept. 26 in the Follen Community Church, 755 Massachusetts Ave., Lexington. Sponsor of the presentation is Lexington Area NOW, 862-8819.

How to place your listing

- All of the events that appear in the following calendar listings are open to the public regardless of residence.
- Listings are a free community service generally limited to those events and activities sponsored by not-for-profit educational, religious, cultural, political or social institutions.
- Information must be received in writing at the Winchester office **at least seven days prior to the Thursday publication date.** Listings will not be accepted by telephone.
- Please include the following information: name of sponsoring organization, type of activity, address, a brief description of the event.
- Mail listings to **Meredith Fife Day,** Calendar editor, Century Newspapers, 3 Church St., Winchester, MA 01890.

lectures

The 15th Annual Sacco-Vanzetti Award is presented to Martin Gopen 11 a.m. Sept. 23 at The Community Church of Boston, 565 Boylston St. Mel King introduces Gopen, whose topic will be "Stand for Something." Call 266-6710.

In celebration of Deaf Awareness Week, the Boston Public Library presents a series of lectures by Professor Frances Parsons in the Rabb Lecture Hall in Copley Square, 2 and 7 p.m. Sept. 27 and 10 and 11:30 a.m. Sept. 28. Lectures are prsented in American Sign Language and are voice-interpreted for the hearing public. Call 536-5400, ext. 295.

Architect, writer and dean of the School of Architecture, Rice University, Houston, Alan Balfour, lectures at 6 p.m. Sept. 27 at Harvard University Graduate School of Design, Gund Hall, Cambridge. Free. Call 495-9346.

Associate editor of the Rocky Mountain News and founder of the First Amendment Congress Jean Otto lectures on freedom of the press 6 p.m. Sept. 25 at the Boston Public Library, Copley Square. Call 536-5400, ext. 212.

miscellaneous

A free astronomy program is presented Sept. 20 at the Center for Astrophysics, Cambridge. Doors open at 7:30 p.m. Call 495-7461.

A candlelight memorial march for 90,000 AIDS deaths remembered begins at 8 p.m. Sept. 22 at the M.I.T. Campus Johnson Sports Arena (site of Quilt display). Call 859-7635.

Roaring Jelly Contra Dance is 8 to 11 p.m. Sept. 21 at St. John's Episcopal Church, Pleasant Street, Arlington. Call 894-4464.

music

A free folk concert and festival featuring Livingston Taylor, Tom Paxton, Patty Larkin, Cheryl Wheeler, Bill Staines, Chris Smither, Rory Block, Northern Lights, Connie Kaldor and Tom Bird is presentd by Walden 1120 Radio noon to 6 p.m. Sept. 23 at Damonmill Square, Rt. 62, Concord. Emcees are Dick Pleasants and Kate Borger. Call (508) 371-3200.

Tufts University Jazz Band performs 5-6 p.m. Sept. 21 at Wessell Library Roof Top on the Medford campus. Every Thursday, the Tufts Department of Music presents coffee break recitals by faculty and students of the Tufts community, 4 p.m. at 20 Professors Row, Medford.

Livingston Taylor performs at 8 p.m. Sept. 22 in the Bentley Library Gallery Conference Center on Northern Essex Community College's Haverhill campus. Tickets are $15. Call (508) 374-3731.

Jazz guitarist Dan Weiner performs original and mainstream jazz with Tom Petrakis and Bob Savine 8 p.m. Sept. 27 at the Blacksmith House, 56 Brattle St., Cambridge. The program is presented by Cambridge Center for Adult Education. Admission is $3.50. Call 547-6789.

Ellen Kushner explores the world's music, and its folk traditions in CARAVAN, a new weekly, three-hour program at 2 p.m. Sundays on WGBH public radio.

David Haas and Jeanne Cotter, musicians, composers and arrangers for music for worship, perform at 7:30 p.m. Sept. 21 at St. Florence Church, Wakefield. Tickets are $10 at the door. The couple conducts a workshop on music for worship 9 a.m. to 3 p.m. Sept. 22. Call 245-2711 or (508) 745-0332.

The New Black Eagle Jazz Band performs the sounds of New Orleans jazz Sept. 21 in Memorial Hall, Melrose. Call 662-0641.

Romanovsky & Phillips and Judy Fjell in concert with Leah Zicari, are presented at 8 p.m. Sept. 22 in Paine Hall, Harvard University. Call 497-2758.

Aztec Two-Step is featured at The Listening Place Coffeehouse, St. Margaret's Hall, Winn Street, Burlington, Sept. 22. Doors open at 7:30 p.m. Admission is $10. Call (508) 264-0668.

Opening Night concert of the Boston Symphony Orchestra features Music Director Seiji Ozawa leading the BSO with soloist Midori in Tchaikovsky's Violin Concerto, on a program also including Mahler's Fifth Symphony, 8:30 p.m. Sept. 27. Tickets available through Symphony Hall box office, or call SymphonyCharge, 266-1200. For information call 266-1492.

outdoors

A walk through Mount Auburn history with Barbara Rotundo is 10-11:30 a.m. or 1-2:30 p.m. Sept. 22. A walking tour of memorials to famous Unitarians and Universalists with Reverend Diane Miller, minister of The First Church in Belmont, is 5:30 to 7 p.m. Sept. 27. Meet at Mount Auburn Cemetery, 580 Mount Auburn St., Cambridge. Call 547-7105 to reserve place.

poetry

Poets Marjorie Agosin and Stanislaw Baranczak read from their works at 8 p.m. Sept. 26 in the B.U. Playwrights' Theater, 949 Commonwealth Ave., Boston. Call 924-4290.

A poetry reading by Celia Gilbert is presented at 7:30 p.m. Sept. 26 in the Founders' Room, Pine Manor College, Chestnut Hill. Call 731-7118.

singles

Singles Potluck and Dance is 7 p.m. Sept. 21 at the First Parish in Weston. Sponsor is Unitarian-Universalist Singles. Bring main dish to share. Live music. Ages 40-plus. Call 729-2992.

Parents Without Partners hosts a singles dance 8 p.m. Sept. 21 at K of C Hall in Tewksbury. Call (508) 667-6834.

The ABC Chapter of TSL (The Single Life) meets in Alrington at 8 p.m. Wednesdays. Call Rita, 641-2853.

The Winchester Chapter of The Single Life (TSL) meets in the VFW Hall, Winchester, Mondays at 8 p.m. during the month of September. Call Isabel, 932-4801.

Square Dance classes for single adults are offered by Single Squares Square Dance Club of Woburn. Classes begin Sept. 25 in Lexington. Call Brian, (508) 486-4065 for information.

support groups

Alzheimer's Support Group meets at St. Eulalia's, 50 Ridge St., Winchester, the second and fourth Tuesday from 8:15 to 9:30 p.m., open to families, friends and caregivers. Call 729-8220.

Arlington — Alateen meetings for teens who are bothered by someone's drinking. Every Tuesday, Arlington Youth Counsultation Center, 12 Prescott St., 7-8:30 p.m. Free. Call 843-5300 for more information.

A new program on anxiety-free eating and improved self-esteem begins in late September with Annie Cole. Call 646-6693

theater

Steel Magnolias is presented by Centre Stage Theatre — Lexington/Bedford Sept. 21, 22, 28 and 29 in St. Brigid's Church Hall, Lexington. Reserved seating. Call 861-1868.

The Huntington Theatre presents Gilbert & Sullivan's HMS Pinafore directed by Larry Carpener, opening Sept. 26 in Boston. Performances continue through Oct. 21. Call the box office, 266-0800.

The highly acclaimed M. Butterfly, by David Henry Hwang, opens at Boston's Colonial Theatre Sept. 22 and continues through Oct. 14. For schedule and ticket information call 1-800-382-8080.

The Nora Theatre Company of Cambridge presents Christmas on Mars through Sept. 29. For schedule, tickets and information call the box office, 495-4530.

Hello Dolly! is presented by the University of Lowell at Lowell Memorial Auditorium Sept. 23 at 7 p.m. Tickets are $19/$17/$15. Mimi Hines and Phil Hines star in the touring production. Call The Center for the Arts, (508) 934-4444.

volunteers

The DeCordova Museum seeks applicants to be Docents for exhibitions. A 15-week training program is provided. Call 259-0505 by Oct. 10.

Orientation for the Buddy Program of the AIDS ACTION Committee is held at 7:30 p.m. every fourth Tuesday of the month at AIDS ACTION offices, 131 Clarendon St., 4th Floor. Next meeting is Sept. 25. All are welcome. Call 437-6200, ext. 450.

workshops

Mother-daughter relationships are discussed in a workshop 7:30 to 9 p.m. Sept. 27 at The Children's Center of Lexington, 1580 Massachusetts Ave. Call 861-9370 or 863-5600.

A series of lecture-workshops on writing begins Sept. 26 at Cambridge Center for Adult Education with a presentation on getting published by Marcia Yudkin and John Yemma at 8 p.m. Call 547-6789.

Workshops on career change are offered beginning Sept. 27, 7 to 9:30 p.m. in Arlington Center. For fees and information call 641-1176.

ANSWER TO TODAY'S PUZZLE

S	O	F	A	S		D	A	M	P		N	U	D	E
	R	O	C	S		E	R	A	S	E		I	L	I
A		A	N	O	N		C	E	L	L	I	A		R
A	C	I	N	G	C	A	R	R		S	I	L	V	E
R	F	O	X	X		F	L	E	S	H	I	E	R	
T	O	T	A	L		L	A	U	R	I	E			
		O	D	D		D	I	G	I	T		L	I	F
T		A	S	H	O	R	E		P	E	A	R	L	
H	O	O	T	E	D	A	T		M	A	U	N	A	
L	L	E	Y	K	A	T	T		A	S	H		E	M
M	A		R	U	T	H			N	I	T	S		A
N	T	I		N	A	M		F	I	S	H	I	N	G
G	E	R	E		M	A	C	O	N		T	R	I	B
U	T	E	S		I	N	L	A	Y		P	O	R	I
N	G		N	O	S	E	D		P	L	A	I	D	
S	A	L	O	N		I	N	G	R	E	S		F	I
O	R	D		S	T	R	A	N	G	L	E		G	O
B	E	L		L	I	T	T	L	E	S	T	A	R	
B	O	X		E	L	Y	S		C	E	N	O		
T	I	N	Y		R	A	M	I		T	A	R		
R	E	I	N	D	E	E	R	E		S	T	E	A	L
A	N	D	R	O	I	D	S		A	C	T	E	D	
E	T	E	R	N	E		O	P	T	S		A	R	R
O	W		W	A	R		A	D	O	N	A	I		E
N	N	U	I		S	H	R	I	L	L	E	R		S
U	G	A	R	C	A	I	N	E		L	E	M	O	N
P	E	A	L	E		S	P	E	L	T		I	D	O
L		E	L	U	L		E	S	T	O	P		N	E
E	D		D	E	Y	S		S	A	G	E		S	T
E	N	O												

HABERMAN PHOTOGRAPHY
Natural Photographs That Capture Special Moments
Portraits • Weddings
Special Occasions
643-7279

MOHAWK SHADE & BLIND CO.
30% OFF SALE
ON CUSTOM WINDOW SHADES
MOHAWK VERTICALS
KIRSCH 1'' BLINDS
Additional charge for measuring & installing
2096 Mass. Ave.
Cambridge, MA
868-6000

You know you have a weight obsession when you...
- ✓ Try one diet after another
- ✓ Think about food all the time
- ✓ Avoid looking in mirrors
- ✓ Prefer to eat alone
- ✓ Weigh yourself constantly
- ✓ Eat when you're not hungry
- ✓ Exercise just to burn calories
- ✓ Hate to shop for clothes

I can help.
Weight and eating problems are my specialty, and I help people feel better about themselves every day. Whether you're struggling with ten pounds or a hundred and ten, I'll help you get past your painful preoccupation with eating and weight, and move towards a fuller, more satisfying life.
Call today for a free initial consultation.
Our "Beyond Dieting" program begins September 24th, using state-of-the-art techniques to help you toward anxiety-free eating and improved self-esteem.
Day & evening hours 646-6693
Annie Cole, Psychotherapist

SOMERVILLE THEATER
Newly Renovated Lobby
Air Conditioned
LARGE SCREEN
Present This Ad For Your FREE Ticket
(With Purchase Of One Adult or Sr. Ticket)
Expires 10/4/90
2 For 1 Movie Pass
REGULAR $4 ADMISSION
Davis Sq. Somerville
625-5700

WHALOM PARK
APPEARING MUTANT NINJA TURTLES
WOW!
"ENDLESS SUMMER"
Sat. & Sun.
Sept. 22 & 23
Noon to 6 P.M.
$3.00
All Day Ride Pass
No other discounts accepted
FREE NINJA TURTLES PRIZE DRAWINGS
ALL DAY 25¢ DRINKS 25¢ HOT DOGS
FREE POPCORN WHILE SUPPLIES LAST AT 3 P.M.
1-508-342-3707
Rte. 13 • Lunenburg, Mass. • Just Off Rte. 2

THE MAIN COURSE
DINING GUIDE

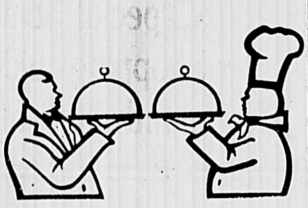

Early Bird Specials
11 a.m.-7 p.m. Mon., Tues., Wed., Thurs., 3-6 p.m. Sunday
- ½ lb. Sirloin Steak
- BBQ Sirloin Tips
- Broiled Schrod
- Fried Chicken
- Baked Stuffed Shrimp(5)

$6.95 Includes - Vegetable, Bread & Butter. Choice of Pasta, Pilaf, Baked Potato, Fr. Fr.

- Chicken Teriyaki
- Chicken Parmigiana
- BBQ Sausages
- BBQ Chicken Breast

Ravioli Parmigiana
Linguini w/Meatballs $5.50
Includes Bread & Butter
Garden Salad *with* Early Bird $1.00
No Splitting Orders
Orders Must Be Placed By 7PM
Mount Auburn Steak & Seafood
645 Mt. Auburn Street, Watertown, MA •923-8013

NEW CLUB ON THE BLOCK
YAKITY YAK CAFE
Non Smoking Areas Available
Newly Redecorated
321 Somerville Avenue &
16 Bow Street (Union Square)
Somerville, MA 02143 (617) 623-3050
(Free Parking after 5:00 P.M. at tire store and Somerset Savings Bank.)
Offering:
Breakfast, Lunch, Dinner & Late Night Snacks
Live Entertainment
Wednesday, Thursday, Friday, and Saturday.
Twist, stroll and dance the night away to the sounds of the 50's, 60's, 70's, and 80's.
All-U-Can-Eat BBQ Every Night
Steak Tips or Ribs $12.95 ★ Sausage or Chicken $9.95
Includes: 40 Item Salad Bar ★ Free Vegetable Buffet
Twin Lobster Special $12.95
Full breakfast menu available, reasonably priced.
Schedule of Events
YAKITY YAK CAFE presents:
World Premier, Motor City Soul Revue featuring Soul Sation with the impersonation and sounds of:
Diana Ross and the Supremes
The Temptations, Aretha Franklin
Michael Jackson
& the Jackson Five
Marvin Gay, Stevie Wonder
Gladys Night & the Pips
The Box Tops
Plus more!
2 SHOWS NIGHTLY
9:45 & 11:30 PM
Every Thursday, Friday and Saturday Nigths!
(now thru Nov. 1990)
Admission $8.00 (Thurs. & Fridays)
$10.00 (Saturdays)

COMING EVENTS

Health fair scheduled

High blood pressure is often called "the silent killer." Do you know what your blood pressure level is? One out of every three Americans over the age of 20 has a cholesterol level high enough to require medical treatment. Do you know what your cholesterol level is? Cancer is a leading killer in this country. Are you a high risk for cancer?

If you don't know the answers to these questions, now's your chance to find out. Attend the Woburn Walk-In Center Health Fair from 12 to 3 p.m. on Sunday, Sept. 23. Admission is free, as well as many of the tests.

Promoted in conjunction with National Cholesterol Education Month, the Health Fair is offering free blood pressure checks, information on skin diseases, and a computerized cancer risk analysis. In addition, cholesterol screenings will be offered for only $6 ($1 off the regular price) and blood sugar testing for only $4.

Our health care professionals will be on hand to administer tests, answer questions and hand out pertinent health care information. There will be refreshments, balloons and more.

For more information, call Winchester Hospital at 756-2220. The Woburn Walk-In Center is an affiliate of Winchester Hospital.

Northeastern offers courses

Students may attend the first class session of any Northeastern University course in Winchester in the week of Sept. 24 and register for the course immediately.

Northeastern will offer 41 course sections at Winchester High School this fall. Most courses meet once a week for 12 weeks, for a two-hour and ten-minute period.

The courses are all part of Northeastern's part-time undergraduate program. Anyone may register and receive college credit if he or she passes the course. Students may also sign up for degree programs or certificate programs, but need not be in a program to take an individual course.

PAC meets on Sept. 24

The Parent Advisory Committee (PAC) on Special Education will hold its first meeting of the school year on Wednesday, Sept. 26 at 7:30 p.m. thje PAC will meet at the Administrative Center, 154 Horn Pond Brook Road.

The PAC is a group of parents, school personnel, and school committee members who are interested in supporting school staff in developing or improving special education services; providing training, information, and support for parents of childrent with special education needs; and developing community awareness regarding special education.

During the upcoming year the PAC will provide a forum for parents to express and share personal concerns as well as providing informational sessions on the Special education laws, mainstreaming and the implications of special education in the regular classroom, and understanding team meetings and individual educational plans (IEF).

Discussions with various specialists within and outside of our school system will also be scheduled.

The PAC will meet the fourth Wednesday of each month and parents are encouraged to attend whenever possible.

For more information call Jill Bohlin, PAC chairperson, 729-9469 or the office of Special Education, 721-7005.

SAT preparation class scheduled

Registration is now being accepted for Minuteman Tech's highly successful SAT and PSAT verbal preparation course scheduled to begin Tuesday, Sept. 25. The course will meet for eight sessions and conclude just prior to the Nov. 3 SAT exam.

This course prepares college bound seniors, juniors and sophomores for the verbal portion of the exam. Students learn proven strategies that may lead to score gains of between 60 and 170 points and gain the confidence needed to perform at the highest level possible on the College Board Exams. The course instructor is a 15-year veteran of SAT preparation.

The instructor, Roberta Wolman, has been successfully preparing students for the SAT for more than 15 years. She is a full time reading and learning disabilities specialist at Minuteman Tech in Lexington, and a registered educational therapist with The Learning Disabilities Network in Rockland. Previously, Wolman taught at Boston University. In addition, she has served as a consultant and author in the field of education.

The course tuition is $140; materials are additional. To obtain specific course information or to register contact Minuteman Tech Community Education at 861-7150, 8 a.m. to 4 p.m. or the instructor, Roberta Wolman, at 395-8045.

La Leche has monthly meeting

La Leche League is an organization that helps support breastfeeding mothers and their families. The group holds a series of four meetings dealing with the following topics: the advantages of breastfeeding to mother and baby; the art of breastfeeding and overcoming difficulties; baby arrives: the family and the breastfed baby; and nutrition and weaning.

This month's meeting is The Advantages of Breastfeeding to Mother and Baby and will start at 8 p.m. on Wednesday, Sept. 26 in Winchester.

La Leche League welcomes mothers and mothers-to-be, with their babies, to any or all of our meetings. For location and more information please call Laurie at 644-0499 or Nancy at 489-2310.

Fells walks are scheduled

Join the Friends of the Fells with Heidi Roddis to learn the identity of some of the common and not-so-common trees and bushes of the Middlesex Fells on Saturday, Sept. 22 at 10 a.m. to noon. Sign language interpretation available. Preregistration is required and the trip is limited to 25. Call (voice) 662-5214 or (TDD) 483-3990.

The Friends of the Fells will sponsor the Bear Hill Loop Walk on Sunday, Sept. 23, at 9:30 to 11:30 a.m. covering sections of the Skyline and Reservoir Trails. Michael Doucette suggests bringing field glasses for viewing from Bear Hill Tower. Meet at the Sheepfold parking lot off Fellsway West (Route 28) at the Stoneham-Medford line.

Chess players meet weekly

Every Monday evening at 7:30 p.m. chess players from Malden, Medford, Melrose, Burlington, Chelsea, Concord, Peabody, Somerville, Stoneham, Wakefield, Winchester and Winthrop meet at the YMCA in Malden to play chess.

Up on the third floor is the Middlesex Chess Club. Players can test their level of skill in an informal game, or get involved in a tournament which may run for three successive Mondays. There are beginners and experts, with most members somewhere in between.

Everyone enjoys the competition and achieves a national rating with the U.S. Chess Foundation.

For further information call Bill Wheeler at 245-0290.

(Continued next page)

We need you.
American Heart Association

"Our Golden Years"...
Special Senior Service & Shopping guide featured once a month in Century Newspapers

What's the right Nursing Home for you?
Family Health & Safety associates suggest you ask some questions...

"Is there suitable space and adequate equipment for recreational activities?"

The nursing home may have a social activities schedule that you can review. Does the activities schedule include trips outside the home,as well as programs involving community groups?

Belmont Manor Nursing Home
34 Agassiz Ave.
Belmont, MA 489-1200
Stewart Karger, Administrator

All About... Country Club Heights

Because We Think You Deserve The Best!

....in your later years, Country Club Heights offers you just that - the best in retirement living. We are able to provide the finest accommodations and care because we are 11 years old and know our business.

Country Club Heights, a monthly rental retirement community is that perfect place to live when it's time to leave the work and worry of maintaining your house. It's also the perfect place when you may need just a little extra assistance with personal care, which is one of our options.

Companionship is a way of life at Country Club Heights. our residents have a chance not only to make new friends but often renew old friendships too. And with the lovely public areas, the card room, fireplace lounge and elegant dining room, you are never at a loss for a nice place to entertain your family and guest.

There are no entrance fees or buy-in arrangements. You will remain in complete control of your hard earned assets and make decisions for yourself in the future. You simply pay a monthy fee that covers a host of services and amenities provided by our friendly, helpful staff.

A variety of apartment styles are available to meet the most discriminating taste. Each apartment features ample closet space, your own kitchen and bath, telephone and cable TV jacks and an emergency call system. The apartments are unfurnished, so that you can decorate to suit your lifestyle and bring along your personal treasures.

Mealtime is special at Country Club Heights. Delicious and well balanced meals are served in our lovely dining room. And you have no cooking, no dirty dishes and no eating all by yourself. If you have special dietary needs, they can be easily met, too.

Plus, there's just always something to do; people to chat with; places to go. But the best part is you'll have the privacy and independence of your own place when you really do feel like being by yourself.

Call us. Cathe would love to set up a time for you to come in and see for yourself that we are the best retirement community around.

COUNTRY CLUB HEIGHTS
Luxury Rental Retirement Apartments
3 Rehabilitation Way
Woburn, MA
617-935-4094

"Peer Pleasure"

Whether we're 18 or 80, being among our peers has always made us feel more stimulated, fulfilled and independent.

Country Club Heights
Luxury Rental Retirement Apartments
3 Rehabilitation Way, Woburn

- No endowment • Private apartments
- Personal care services option • Safety and security
- Activities • Healthful, delicious, waiter served dinners
- Emergency call system • Chauffeured van
- Housekeeping and linen service • PEOPLE WHO CARE.

935-4094

Call Cathe Nectow today for a bright beginning tomorrow.

NOW OPEN!
New Horizons
A·T C·H·O·A·T·E

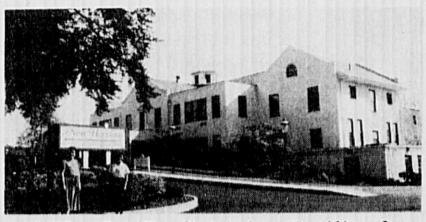

A Not-For Profit Living Facility for SENIOR ADULTS located at the Former Choate Hospital in Woburn, MA

- Private comfortable individual suites with bath
- 3 nutritious and appetizing meals served daily
- Full schedule of recreation & social activities
- On premises health services available
- Housekeeping and linen service included
- Twenty-four hour staffing

Open House Daily Noon-5 P.M.
or Call 932-0800 Anytime

Serving Our Senior Citizens For Over
100 YEARS
• Direct Deposit of Your Social Security Checks •
CENTRAL BANK
MAIN OFFICE
399 Highland Avenue, Somerville
628-4000
Other convenient offices in: Arlington, Boston, Burlington, Chestnut Hill, Malden, Somerville and Woburn

RESPITE CARE
/ 'res-pit ka(e)r
1: An interval of rest or relief . . .

We offer peace of mind and a change of pace for the caregiver at home. Our well-established program of five years has helped well over 450 families by providing short term stays for loved ones at a minimum of 4 days - 6+ weeks.

MAKE US PART OF YOUR VACATION PLANS.

Call us for more information for our programs designed for short term stays/recuperative/pre & post operative/rehabilitative and/or longterm care needs at (508) 443-9000.

SUDBURY PINES NURSING HOME
642 Boston Post Road,
Sudbury MA

COMING EVENTS

(From previous page)

Chamber hosts flea market

The Winchester Chamber of Commerce flea market craft sale will be held on Saturday, Sept. 29 from 9 a.m. to 4 p.m. at the town hall parking lot. (Raindate, Sept. 30).

Spaces are still available to display your antiques, crafts, collectibles or assorted treasures from your attic. Rather than organize a personal garage sale, why not join the Chamber for the day? Call the Chamber office for reservations, 729-8870.

Scholarship group holds meeting

The Winchester Scholarship Foundation holds its annual meeting on Sept. 25 at 7:30 p.m. in the Meeting Room of the Winchester Public Library.

All interested members of the community are invited to attend.

Newcomers' Club hosts fall party

The Newcomers' Club kicks off the 1990-1991 season with its annual wine and cheese party Sept. 22 at 8:30 p.m. For those who are new to town and looking to meet people, the party provides a great opportunity to come and see what the club is all about.

Friendships have developed through a variety of activities ranging from luncheons, play group parties, coffes and recreation. All of these and a lot more will be offered in the upcoming season.

"The majority of our friends in town we've met through Newcomers'," said Sam Oddo, a two-year member. "It's a great club and I highly encourage any new residents to join."

Anyone interested in the club, join in Saturday, Sept. 22 for an evening of wine and welcome at the home of Sam and Barbara Oddo, 8 Grassmere Ave. RSVP to Lisa Cleary, 721-0473.

If unable to attend the party, call Kimber Harmon at 721-4709 for more details.

Upcoming events

Some of the highlights of the Newcomers' fall season include the following events:

Coffee —Sept. 21, 10:30 a.m. to 12 p.m., Crawford Methodist Church, 34 Dix St. Come meet old and new members. Babysitting, $1.50 per child.

Wok-one back luncheon — Enjoy an afternoon with new and old friends on Sept. 22 at the home of Leigh Smith, 171 Swanton St., Apt. 23. Lunch is catered by Jeanne Tahnk's Chinese restaurant, starting at 12:30 p.m. The cost is $12 per person. RSVP by Sept. 24 to Carol Burdick, 729-4080.

Board meeting — Anyone interested in becoming more involved in the Newcomers' Club is welcome to join the meeting at the home of Carolyn Potter, 58 Emerson Rd., Oct. 4 at 7:30 p.m.

Needlework — Oct. 9 from 7:30 to 9:30 p.m. at the home of Carol Burdick, 6 Madison Ave. RSVP to Burdick at 729-4080.

Halloween Party — Oct. 27 at 8 p.m. Join in the fun at the creepy old barn of Lisa and John Cleary, 121 Highland Ave. Come in a favorite costume or as a "Newcomer." The cost is $5 per person. RSVP by Friday, Oct. 19 to Lisa at 721-0473.

Coffee — Oct. 19 from 10:30 a.m. to 12 p.m. Crawford Methodist Church, 34 Dix St. Babysitting, $1.50 per child.

Womens group resumes meetings

The Winchester Chamber of Commerce's Women in Business/Professional Women's group will be meeting on Tuesday, Sept. 25 at Narai Siam Restaurant for its monthly dinner meeting.

The subject will be "Using your Psychic Power in Business" and the speaker will be Rosemary Adams, who has been doing psychic counselling for over 14 years. Rosemary has appeared on local talk shows and national T.V.

The group is designed for women who live or work in Winchester and is open to anyone who is interested in meeting with other women to discuss areas of mutual concern. Those attending are urged to bring business cards and brochures to help promote their business or service.

Call the Chamber office at 729-8870 if you would like to make reservations.

Epiphany rummage sale Oct. 3, 4

Fall rummage sale bargains at the Parish of Epiphany in Winchester should appeal to anyone looking for a great selection of clothing for every member of the family.

The church is located at 70 Church St., Winchester and the sale will take place on Wednesday, Oct. 3 from 6:30 p.m. to 9 p.m. and on Thursday, Oct. 4 from 9 a.m. to 1 p.m. There will be a fashion boutique of especially nice clothing, as well as a fine collection of household goods and linens.

In addition to providing unlimited good buys for the customers, the rummage sale raises money for the many charitable projects of the church women, both within and outside the community. Admission is free and everyone is welcome.

Cable offers production course

The next television production course is about to begin at Continental Cablevision.

This six-week course is offered free of charge, and meets Monday from 7 to 9 p.m. beginning Oct. 1.

Learn all facets of television production from camera operation to editing. If interested, contact Nancy Smith or Donald Cronin at 721-1056. For more information and to register, attend Continental's open house Sept. 20.

Class of 1950 plans reunion

The Winchester High School Class of 1950 is planning a three-day reunion on Oct. 5, 6 and 7 at Mahoney's Rocky Ledge, the Knights of Columbus Hall and Gallagher's Restaurant.

For information, call Paul Amico at 729-1661 during the day.

EnKa Exchange set to open

The EnKa Exchange, Cutter Village, 780 Main St., opens for "nearly new" clothing sales on our regular schedule beginning Tuesday, Sept. 18. Tuesdays, 10 a.m. to 1 p.m., Wednesday, 10 a.m. to 4 p.m., 7:30 to 9:30 p.m.. Thursdays, 10 a.m. to 4 p.m., Fridays, 10 a.m. to 1 p.m. and Saturdays 9 a.m. to noon.

Regularly scheduled take-in days are Wednesdays only throughout the year, 10 a.m. to 3:30 p.m. and 7:30 to 9 p.m. The EnKa Society is a non-profit organization of Winchester ladies dedicated to helping to support local non-profit groups and organizations and individuals in need. The EnKa Exchange is one of the revenue producing parts of the Society.

Arts lottery applications due

Martin Hitchcock, chairman of the Winchester Arts Lottery Council, announced that local applications for the January 1991 Cycle are due on or before Friday, Sept. 28. Application forms are available at the Town Manager's Office in the Winchester Town Hall, 71 Mt. Vernon St.

The local council encourages applicants to design projects which will enhance all the arts in the town of Wnchester. For further information, contact Hitchock, 29 Wildwood St., Winchester (729-2598, evenings;1-800-696-0563, days).

Cable hosts open house

Continental Cablevision will have an open house Thursday, Sept. 20.

Residents are welcome to come down and browse through the local television studio located at 724 Main St., Winchester.

Visitors will have the opportunity to talk to the staff about community programming. Ideas, suggestions and volunteers are welcomed.

Crossword Puzzle

Edited by James C. Boldt and Joyce Nichols Lewis

By Bernice Gordon

ACROSS

1 Sectional furniture
6 Slightly wet
10 Work of art
14 Legendary birds
18 Clean the slate
19 Pelvic bones
20 By and by
21 Greek temple area
22 Vikki at Indy?
24 Redd turning gray?
26 More corpulent
27 Add
29 Hollywood's Piper
30 Uncommon
31 One or two
32 Elevator, in London
33 On terra firma
37 Buck or Bailey
38 Made fun of
42 — Loa
43 Actor William on a back street?
45 Residue
46 Madame Bovary
47 "The Babe"
49 Twits, to Brits
50 Opposed
51 Canada's loc.
52 Actor Richard in search of trout?
56 City on the Ocmulgee
57 Accolades
59 Dentist's work
60 — over: studying
61 Moved ahead slowly
62 Tartan wrap
63 Beauty shop
64 "The Turkish Bath" artist
66 Norwegian coastal feature
67 Hulk Hogan hold
70 TV's "Lonesome George"
71 Beatle's twinkling offspring?
73 Spar
74 Actor Ron and family
75 Recent: Comb. form
76 Minute
77 Barbs of a feather
78 Seaman
79 Inventor turned ruminant?
83 Purloin
84 Robots in human form
87 Pretended
88 Forever and ever
89 Makes a selection
90 Quiver content
91 Part of WWII
92 Hebrew word of respect for God
95 Boredom
96 More piercing
101 Actor Michael has a sweet tooth?
103 Painter Charles with a twist?
105 Red-kerneled wheat
106 Golden calf
107 Jewish month
108 Bar, in law
109 Destitution
110 Ottoman rulers
111 Knowing
112 Note taker

DOWN

1 Tiller of the soil, of old
2 Viva voce
3 Countenance
4 Sign at sales
5 Lady of Lisbon
6 Cut into cubes
7 Of wings
8 Village in czarist Russia
9 Biased
10 With spite
11 Member of an Eastern church
12 Barbie or Ken
13 Part of SASE
14 Prove wrong
15 Swan genus
16 Half of CCCXXIII
17 —-Coburg-Gotha
21 Cunning
23 1947 Nobelist in literature
25 T.S. and Ness
28 Fairy-tale fiend
31 New —, India's capital
32 Soprano Lehmann
33 Catkin
34 One of the Philippines
35 Musical utterings from an explorer?
36 Three — match
37 Courses
38 Like O'Neill's ape
39 Boxer with the Moscow Circus?
40 1922 Nobelist in chemistry
41 "What is this —...?"
44 Work dough
47 Ceremonial functions
48 Second-hand
50 Spelling of television
52 Acrid oil
53 Egyptian native
54 Sound from the pound
55 Soar
56 Canine's neighbor
58 Wet blankets
60 Ward off
62 Mountain climbing spike
63 Ollie's friend
64 "— Kick Out of You"
65 Rangers' Ryan
66 Book end
67 Kept in a pen
68 Miller's salesman
69 Banish
71 City in Yorkshire
72 Spread around
75 Faultfinder
77 Hwy.
80 Weedy grasses
81 Pale shade
82 French stars
83 Parts of Old Glory
85 George's predecessor
86 MOMA showing
88 Deserve
90 Irritate
91 Complete entity
92 Part of NAACP
93 Trick
94 S-shaped molding
95 Forms of intuition
96 Self-satisfied
97 For fear that
98 Adjective for Apley
99 College in North Carolina
100 Agreement to a repurchase: Abbr.
102 Assist
104 Guido's high note

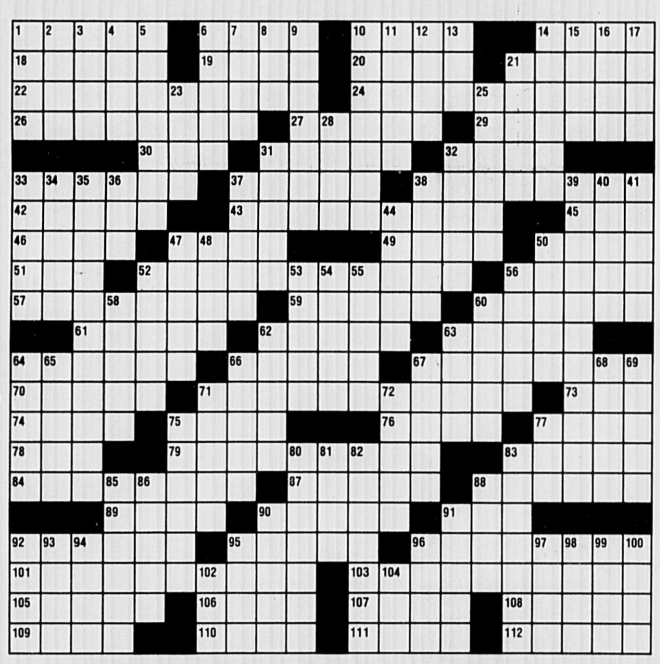

© 1990 Los Angeles Times Syndicate

Weekly newspaper group names director of advertising effort

The Boston Suburban Weekly Advertising Network is pleased to announce the appointment of Jerrold Peckerman as its director of advertising.

With 25 years of retail advertising experience, Peckerman most recently worked for Ames Department Stores as the director of media and budgets. Peckerman also worked as a national account representative for Sawyer, Ferguson, Walker.

The Boston Suburban Weekly Advertising Network, a joint advertising venture of five Boston area newspaper companies, will offer advertisers placement in 57 weekly newspapers covering 81 communities with a single buy.

The network, which includes Beacon Communications, North Shore Weeklies, Mariner Newspapers, Dole Publishing and Harte-Hanks Community Newspapers, is designed to deliver broad readership to advertisers who might not otherwise consider using weekly publications.

"With an audited circulation of over 500,000 and an estimated readership of more than one million, the Advertising Network gives the advertiser an excellent opportunity to reach a very large market in the Boston area at an extremely reasonable cost," Peckerman explained in a recent interview.

Jerrold Peckerman

Newspapers in the network include the Arlington Advocate, Belmont Citizen-Herald, Watertwon Sun, Winchester Star, Sudbury Town Crier, Wayland/Weston Town Crier, Wellesley Townsman, Newton Graphic, West Roxbury Transcript, Parkway Transcript, Family Shopper, the Merrimack Valley Advertiser, Watertown Press, Cambridge Chronicle and Somerville Journal, the Stoughton Journal, Canton Journal, Randolph Mariner, Holbrook Sun, Weymouth News, Braintree Forum, Hingham Mariner, Hanover Mariner, Cohasset Mariner, Norwell Mariner, Scituate Mariner, Marshfield Mariner, Pembroke Mariner, Carver Mariner, Amesbury News, Danvers Herald, Georgetown Record, Hamilton-Wenham Chronicle, Ipswich Chronicle, Marblehead Reporter, Swampscott Reporter, North Andover Citizen, Tri-Town Transcript, Saugus Advertiser, Malden Observer, Melrose Observer, Merrimack Valley Sunday, North Shore Sunday, The Beacon, Maynard Beacon, Bedford Minuteman, Billerica Minuteman, Burlington Times-Union, Chelmsford Independent, The Concord Journal, Lincoln Journal, Lexington Minuteman, Littleton Independent, Westford Eagle, Soughborough Villager and the Minuteman Chronicle Sunday.

Encore Designer Fashions located on Mass. Ave. in Lexington

Encore Designer Fashions is located at 1666 Massachusetts Ave., Lexington, nestled in the Lexington Square Building. As you enter the classy boutique, items such as the Tiffany lamps make you think you are anywhere but a consignment shop. Extaordinary fashions are available at less than ordinary prices. All items are brand new, or less than two years old. Prices at Encore are about one-third of the retail cost.

A variety of clothing fitting sizes 2-16 is available, including shoes, belts, bags, sweaters and lingerie. Casual, business or dressy outfits can be purchased. You'll recognize brand names such as Mondi, Ellen Tracy, Anne Klein III, Adrienne Vitladini, Nikki and Sumiko.

Local celebrities are some of the consigners. For further information on stock or consigning clothing, call 861-6164.

Encore Designer Fashions in Lexington

Realty World Winchester Properties offers continuing service and support

What is a real estate agent's "job" in today's real estate market? The housing market has supposedly softened, interest rates continue to fluctuate and the state and federal economies are extremely volatile. Many questions regarding these and other general issues end up in the realtors' hands.

Today's real estate market requires agents to be educated, meeting the professional standards of being a realtor. Real estate agents should provide support and service to their clients and the community all year long. Agents should look forward to calls from past clients with any type of inquiries and questions.

"Winchester is a wonderful town with deep history. Winchester residents take great pride in the town and its closeness as a community," says Mr. Fortin. "It is an enjoyable town to help people buy and sell real estate because of the fabulous people and the fabulous homes." Realty World — Winchester Properties and its agents strive to give service and support, at all times, beyond what any client would expect. In this market, with more homes on the market for a longer period of time, Realty World agents are working longer, harder and are getting positive results.

"Realty World — Winchester Properties' goal is to provide a continuing service to all residents of Winchester and the surrounding towns," says Mr. Fortin. "We are here to help and to serve you — Call on us any time."

Realty World Winchester Properties

SWEATER AND SKIRT SALE!

Save on selected sweaters and skirts! Just in time for the first crisp days of autumn, Appleseed's has a great collection of specially priced sweaters and skirts.

Sweaters from Jeanne Pierre and Outlander, originally $50–70, **now $35–55.**
Challis skirts from Sero, originally $64–$74, **now $54–$64.**

Appleseed's

Beverly, Dodge Street, 508–922–2040
Concord, Monument Street, 508–369–4708
Marblehead, Atlantic Ave., 617–631–1773
Concord, Rt. 117 & Sudbury Rd., 508–369–8883
Cohasset, Beechwood St. at Rt. 3A, 617–383–6144
Wellesley, Church Street, 617–235–3853
Westwood, High Street, 617–329–5190
Osterville, Main Street, 508–428–6081
West Hartford, CT LaSalle Rd., 203–523–4065
Greenwich, CT E. Putnam Ave., 203–622–1560

DATEBOOK

Saturday, Sept. 22

NEWCOMERS WINE AND CHEESE — The Winchester Newcomers' Club sponsors a wine and cheese party, the first event of the new season. The event will be held at the home of Barbara Oddo, 8 Grassmere Ave. Please RSVP to Lisa Cleary, 721-0473.

Saturday, Sept. 29

FLEA MARKET — The Winchester Chamber of Commerce flea market craft sale will be held today from 9 a.m. to 4 p.m. at Town Hall parking lot. (Raindate, Sept. 30). Spaces are still available to display your antiques, crafts, collectibles or assorted treasures from your attic. Rather than organize a personal garage sale, why not join the Chamber for the day? Call the Chamber office for reservations, 729-8870.

Wednesday, Oct. 3

RUMMAGE SALE — The Church of the Epiphany at 70 Church St. is having a fall rummage sale tonight from 6:30 to 9 p.m. and Thursday, Oct. 4 from 9 a.m. to 1 p.m. In addition to a fashion boutique of clothes, there will be great bargains in linens and housewares. Admission is free and everyone is welcome.

Friday, Oct. 5

REUNION — Winchester High School, class of 1950 is planning a three-day reunion on Oct. 5, 6 and 7, 1990 to be held at Mahoney's Rocky Ledge, Knights of Columbus Hall and Gallagher's Restaurant. Please contact Paul Amico at 729-1661 during the day for details.

Thursday, Oct. 11

PARENT-TO-PARENT — Group for parents of middle school students to be held tonight. Topics to be covered include communication, limit setting, problem solving and peers. Six-week group, meeting from 7:30 to 9 p.m. To register or obtain more information call group leader, Dr. Hillary Turkewitz at 729-7945.

ONGOING AND UPCOMING

WHS REUNION — Winchester High School's class of 1981 holds its 10-year reunion in 1991. The class reunion committee, chaired by Steve Rothmann, has employed Reunions, A Class Organization, Inc. to organize the event. For more information, call 800-397-0010 or write Reunions, A Class Organization, Inc., 2155 Stonington Avenue, Suite 108, Hoffman Estates, IL 60195.

SHABBAT SERVICES — Temple Shalom/Medford Jewish Community Center invites all families to special Shabbat services for children and adults. Held the third Saturday of each month at 10 a.m. All are welcome. Temple Shalom, 475 Winthrop Street, Medford. Call at 396-3262.

Par for the course

"The Octagenerian Open," a golf tournament for Winchester's male residents over 80 years old, drew 11 of the town's finest golf pros. Front, from left, Arthur Griffin, Harry Chefalo, and Tom Jones. Back, from left, John Lynch, Bill Wetmore, Alvin Howell, Jim Dwinell, Tommy Rawsin, Arthur Morrisey, Preston Breed and Allen Eaton. Chefalo won the tournament and received a signed Arthur Griffin print of the grounds of the Winchester Country Club.
(Heather Pillar photo)

CLUBS

VFW Auxiliary social is Sept. 25

The Aberjona Ladies Auxiliary No. 3719 Veterans of Foreign Wars holds its monthly social at the post quarters on River Street, Tuesday evening, Sept. 25 at 7:30 p.m. to benefit its charitable endeavors.

Chairman Margaret Donohoe invites the public. Refreshments will be served.

Wellesley Club has fall meeting

The Winchester Wellesley Club held its fall meeting on Sept. 18 at the home of Ann McGovern, 12 Dartmouth St. Members and guests enjoyed a preview to their annual scholarship benefit, "Opera to Go," to be held Wednesday Oct. 24, at the Parish of the Epiphany. More details will be forthcoming.

BUSINESS DIRECTORY

To Advertise Call (617) 487-7200

Overhead Doors

GARAGE DOORS & ELEC. OPERATORS
Sales · Installation · Service
KARMIN DOOR CO.
593-1515

Government Books & More!
Send for your free catalog
Free Catalog
Box 37000
Washington DC 20013-7000

Paving

AAA Paving
- Hot Top Driveways · Curb Cuts
- Sealcoating · All Colors
- Parking Lots · Gas Stations
- Sewer · Water
- Residential · Commercial · Industrial
- General Landscaping

For Free Estimates Call Andy Maninos
617-321-3728 508-664-2224

Little Green Inc.
- Asphalt Driveways & Parking Lots
- Excavating & Fill Removal
- Water & Sewer Hookups
- RR Tie & Masonry Walls
- Backhoe-Bobcat-Dump Truck Rentals
- Screened Loam-Gravel & Mulch

646-8580

ASPHALT PAVING
Driveways, Parking Lots, Private Rd., Masonry, Seal Coating
Rick Cooper
Arlington
643-2535
25 Years Experience

METRO PAVING
Driveways, Parking Lots, Private Roads, Sealcoating.
SPECIAL
9 x 60
Resurfacing for $480
Prompt, Free Estimates
246-3636

Reading Asphalt Company
BUILT TO LAST

35 YEARS OF PROFESSIONAL PAVING
Quality Paving at Reasonable Prices
Residential/Commercial
Free Estimates 944-7072
1-800-427-7072

J. A. DePrimeo Jr.
Asphalt Driveways
Residential - Commercial
Truck, Roller & Backhoe Rentals
Cement Work
Snow Plowing
Seal Coating, Loam, Gravel and Fill
Free Estimates 646-9563 Arlington

Painting

QUALITY PAINTING BY DINO
The finest in residential and commercial painting
- Interior/Exterior
- Restoration of Historic Homes
- Custom Color Consultations
- Fully Insured/Free Estimates

932-6309 623-0223

★ ★ Golden Star ★ ★ Painting Co.
Interior/Exterior Painting
Roofing/Gutters
Free Estimates—Fully Insured
648-5100

F.D. PAINTING
Interior/Exterior
15 Years Experience
Free Estimates
387-2866

AK PAINTING
Interior/Exterior
Residential / Commercial
• Gutter Work
Free Estimates • Fully Insured
Call
646-2356
(Arlington)

Painting

NICK & MIKE'S PAINTING CO., INC.

RESIDENTIAL • COMMERCIAL
APARTMENTS · CONDOMINIUMS · OFFICES
QUALITY WORKMANSHIP DEPENDABLE SERVICE GET OUR BID BEFORE YOU CHOOSE A PAINTING CONTRACTOR
INTERIOR · EXTERIOR
PAINTING · CARPENTRY
ROOFING · GUTTER
HOT PRESSURE WATER CLEANING
FAIR PRICE FOR GOOD WORK
FULL INSURANCE COVERAGE · WORKMEN'S COMP
SINCE 1966
628-5130 FREE ESTIMATES 628-5133
SOMERVILLE
1-800-540-5130

TEWKSBURY PAINTING CO.
Fall Special 30% OFF
A family business, painting exclusively for 72 years on the exterior of houses. Our company policy is to always have the lowest reasonable prices, and the highest quality standards.
Fully insured • All Work Guaranteed
Call Wayne for a free estimate
(617) 729-1220

PAINTING
By
BOB LADANYI
Winchester References
Free Estimates
INTERIOR—EXTERIOR
Professional Service
Insured
933-5504

TSONGOS PAINTING
INTERIOR/EXTERIOR
Commercial & Residential Painting
Wall & Ceiling Repair & Gutters
Quality Work at Low Prices
Excellent References. Free Estimates
Licensed 924-1225 Fully Insured

SEVEN STAR PAINTING
Interior/Exterior
Residential/Commercial
Gutters-Roofing
Free Estimates — Fully Insured
646-6045
Lic #L12419

Government Books & More!
Send for your free catalog
Free Catalog
Box 37000
Washington DC 20013-7000

CONLEY PAINTING
INTERIOR • EXTERIOR
PAPERHANGING *Since 1976*
926-5116 PAUL

484-2902 MICHAEL
•FREE ESTIMATES
•FULLY INSURED •REFERRALS
ALL WORK GUARANTEED

INTERIOR PAINTING
Any Other Home Improvement Jobs Done Fast and Efficiently
Excellent Rates
Free Estimates
References
Light Carpentry - General Repairs
Quality Work
Please Call 288-2392

Painting & Wallpapering

Residential Commercial
INTERIOR & EXTERIOR PAINTING & WALLPAPERING
• Specializing in ceiling and wall repair
• 20 years experience • Fully insured
JOHN F. O'CONNOR JR., • 729-5342

American Heart Association

Plastering

WORKHORSE PLASTER COMPANY
- New Construction
- Additions
- Masonry
- Stucco
- Renovation
- Restoration
- Removal
- Replacement

• ALL PLASTER APPLICATIONS •
James Davies 643-6204

X-PERT PLASTERING
Replacing ceilings in occupied homes our specialty.
Conventional, thin coat and outside stucco.
CALL ANYTIME
938-8113
Bob McNamara 25 Yrs. Exp.

ADVERTISING SPACE AVAILABLE
CALL ELEANOR
487-7200

721-7315 Free Estimates
Stephen's Plastering Inc.
Specializing in replacing ceilings
Residential — Commercial
Fully Ins. Quality Work Guaranteed

Plumbing & Heating

WINCHESTER PLUMBING & HEATING CO.
118 Wendell St., Winchester
Lisc. No. 6684
Tel. 729-3673

Michael E. Allen
Plumbing/Heating
Master Lic. # 11037
- Water Heater & Boiler Replacement
- Bathroom & Kitchen Replacement

729-9226
Free Estimates Insured

ADVERTISING SPACE AVAILABLE
CALL ELEANOR
487-7200

Roofing

739-7980 A Tradition for 3 Generations
JMR
Slate Roof Specialists
Since 1922

A.J. Savini Construction & Roofing
Residential/Commercial
•Tar & Gravel
•Single Ply & Shingles
•Flat Roof Special
SHEET METAL WORK
Free Estimates
Lexington, Mass.
862-9374

Remodeling

ABSOLUTE CONSTRUCTION CO.

• KITCHENS • BATHROOMS • DECKS •
• ADDITIONS • STAIRS •
FINE FINISH WORK
COMPLETE HOME REMODELING & REPAIR
—FREE ESTIMATES—
ALL WORK FULLY GUARANTEED
229-8830
ROBERT BARNES
LICENSED & INSURED

Rubbish Removal

RUBBISH REMOVAL
PICK-UP WITHIN THE HOUR
Nick DiZio
729-6477

TEAM UP! JOIN THE WOODSY TEAM
Forest Service - USDA

PRESERVATION PLAN ON IT
Write:
National Trust for Historic Preservation
Department PA
1785 Massachusetts Ave., N.W.
Washington, D.C. 20036

BUSINESS DIRECTORY

To Advertise Call (617) 487-7200

Asbestos

DUDLEY ASBESTOS ABATEMENT SERVICE
specializing in residential encapsulation and removal
643-3385 643-4328
mass. license contractor FREE ESTIMATES
Division of Dudley Fuel
Arlington, MA

Carpet Cleaning

CARPET CLEANING
Truck mounted Deep Cleaning / Shampoo Fast Dry
322-9556
George Lyons
Housecleaning
Window Cleaning
Gutters Cleaned & Oiled

Business Service

ROBERT J. BULLOCK & CO.
Business Service 643-9077 Bookkeeping
Consulting Notary Public Financial Statements
Taxes Including: Personal, Partnership, Payroll, Corporate
Self-Employed, and Trusts

Builders

MARK F. LESSES CO., INC.
Builders and Contractors
Repairs • Decks • Additions
Residential • Commercial
617-666-1781

P. J. DUNLEAVY
Custom Builder, Inc.
641-1216 721-1216
- Custom Built Homes
- Additions
- Renovations
- Kitchens & Baths

"Quality Workmanship Guaranteed"
Licensed, Bonded & Insured
Patrick J. Dunleavy
Carpenter • Contractor
Master Craftsman
References Furnished

ADVERTISING SPACE AVAILABLE
CALL ELEANOR
487-7200

Chimney Services

B&B CHIMNEY SERVICES
- Pointing & Rebuilding
- Animal Removal
- Chimney Caps & Screen Installed
- Leaks Repaired
- Cleaning Of Fireplaces
- Wood & Coal Stoves
- Furnace Flues
- Clean-out Plts

FULLY INSURED
FREE ESTIMATE
(617) 641-2004

Deleading

MARTIN KELLEY'S DELEADING & CARPENTRY SERVICE
no job too small
Local References
Call Marty
1-508-441-2968

Carpentry

Alfred L. Landry
BUILDER
Complete HOME IMPROVEMENTS
ADDITIONS - DECKS
KITCHENS - WINDOWS
729-5245

H.F. FENOCHETTI
Carpenter Contractor
Licensed
Remodeling - Repairs
Porches
Semi Retired
648-9421 or 646-8356
Estimates

Driveway Paving

DRIVEWAYS
Diamond Excavating & Paving Co.
We specialize in:
- Driveways
- Excavating
- Retaining Walls
- Parking Lots
- Masonry
- Foundations

Fully guaranteed
Best work for the best money
(617) 484-8999 (508) 667-5389

Business Spotlight

Tsongos Painting, Watertown
TSONGOS PAINTING

From an air force base in Connecticut to a church in Watertown and a multitude of homes throughout the surrounding suburbs, Peter Tsongos is widely known as a highly professional painting contractor who's skilled at both interior and exterior work. Tsongos, who began his career 15 years ago in his native Greece, has been operating his own company here for the past eight years. Using only the finest paints, he delivers quality work at low prices and has a reputation for excellence which is backed by glowing references from residential and commercial customers alike. Phone Tsongos Painting at 924-1225 for a free estimate.

Electricians

WALTER B. STOCKWOOD INC.
electrical contractor WBS
★Residential ★Commercial ★Industrial Wiring
Serving the Winchester Community for a Quarter of a Century
Bus: (617- 935-8181 Res: (617) 729-2312
Mass. Lic. A-4622

Floors

FLOOR SANDING
Sanding Refinishing
Staining Installed
617-381-8746
Low rates Fully insured
Free Estimates
Mike's Floor Sander

FLOORS SANDED AND REFINISHED
Expert & Courteous Service
•Free Estimates
•Fully Insured
923-8871
Watertown
THE FLOOR SANDERS

Fuel Oil

DUDLEY FUEL CO. INC.

(example)
If you have an energy eating monster covered with ASBESTOS, lurking in your basement??
CALL DUDLEY FUEL TODAY OR VISIT THEIR ENERGY showroom display at 43 Dudley st., Arlington for all high efficiency burners, boilers or furnaces. Call 643-3385. Quality heating fuel for over 50 years (A full service company).

General Contractor

DOHERTY - CAHILL BUILDERS
BUILDING CONSULTANTS and GENERAL CONTRACTORS
Residential Commercial
Complete Building Services
From Early Planning To Move In.
New Construction and Major Additions
935-1878 938-5619

N. SACCA & SONS, INC.
General Contractors
643-2125
Asphalt Paving, Masonry Work, Landscape Work, Grading, Bulldozer Work, Drainage & Sewerage, Backhoes & Trucks for rental. Screened & Unscreened Loam and Bark Mulch For Sale
Licensed - Free Estimates

WILLIAM M. FERRY & SON
General Contractors
Custom Additions & Renovations
Licensed - Bonded & Insured
Quality workmanship for over 30 years in Winchester
729-5431

BOBCAT FOR HIRE
Need a hole dug? Want a stump removed? I have a Bobcat with a front end loader and backhoe attachment to do your excavating work. I'd like your business. Very reasonable rates.
CALL BOB (617) 932-8800

Put our space to work for you call Eleanor
487-7200

TEAM UP!
JOIN THE WOODSY TEAM
Forest Service - USDA

Home Improvements

WALLENSTEIN

HANDYMAN SERVICE
• GENERAL MAINTENANCE • LAWN CARE
• HOME REPAIRS • SPRING CLEAN UP
• DECKS • INT./EXT PAINTING • CARPENTRY
— FREE ESTIMATES —
WINCHESTER MASS.
617-729-4110

to advertise your business in this space Call 487-7200 Eleanor will be happy to help you.

Landscaping

ALWAYS GREEN LANDSCAPING

- Full Lawn Maintenance
- Pruning/Tree Work
- Bark Mulching & Edging
- Sod & Seed Lawns
- Spring Cleanups
- Shrub Care & Planting
- Fertilizing & Weed Control
- Railroad Ties Installed

Free Estimates 484-3730

BONFIGLIO LANDSCAPING
SPRING & FALL CLEAN-UPS
Complete lawn maintenance
Sodding & Seeding
Pruning & Planting of Shrubs
free estimates
484-5165

JERRY'S LANDSCAPE SERVICE
Established 1946
Complete Lawn Maintenance
Residential and Industrial
New Lawns by SEED OR SOD
Professional planting-pruning
Insured: 643-6490

R.G.K. LANDSCAPE CO.
DESIGN & CONSTRUCTION
- ALL PHASES OF PLANTING
- TERRACES AND WALKS
- RETAINING WALLS
- LAWN CONSTRUCTION
- SCALED PLANS AVAILABLE

—ALL WORK GUARANTEED—
—FREE ESTIMATES—
862-9553 / 335-4494

MARK'S LANDSCAPE
FALL CLEAN UP — Design - Installation
Lawn Maintenance - Seed - Sod Planting
Pruning - Fertilizers - Bark Mulch - RR Ties - Walls - Walkways - Patios
Complete Landscape Service
Commercial/Residential 643-8271 Insured

RONALD MAGGIO CONTRACTOR 729-5043
- Sod Installed
- Seeding & Fertilizing
- Fences Installed & Repaired
- Bark Mulch Installed
- Shrubs Planted
- Driveways Sealed
- Tree Work
- Masonry Work
- RR Tie Walls
- Attics and Cellars Cleaned
- Bobcat Rental

RUBBISH REMOVAL — FREE ESTIMATES

REWTS LANDSCAPING
Design/Maintenance
- Complete Services
- Cleanups
- Lawn Care and Installation
- Shrub Trimming & Pruning
- Bark Mulch
- Free Estimates

721-1054

Put our space to work for you call Eleanor
487-7200

Mason

Alfred Branchina
MASONRY
BRICK · BLOCK CEMENT
STONEWALL · DRIVEWAYS
Big or small
I take them all!
643-0252

JOHN CARPINITO
MASONRY
- CEMENT • BRICK
- BLOCK • STONE
- PATIOS

Insured Free Estimates
395-0512

D.J. SPERO & SONS
MASONRY SPECIALISTS
-STEPS-WALLS-WALKS-TERRACES-
-BRICK-BLOCK-FIELDSTONE-
-BLUESTONE-LIMESTONE-
New & Repair Work
"Satisfaction Guaranteed"
Free Estimates
Arlington 646-3538

MASONRY
FRANGOSIA & SONS
3 generations of Mason Contractors

★ Steps (brick & blue stone)
★ Fireplaces (stone & brick)
★ Walls (stone & block)
★ Patios (brick, flagstone)
★ Chimneys (new & repair)
One call brings a MASON not a high pressure salesman"
769-0253

OBSTACLE COURSE.

Unfortunately, many employers just don't realize how vital the National Guard and Reserve is to our armed forces. The fact is, they make up over 44% of our national defense.

So the next time someone who works for you needs time off for Guard and Reserve duty, please give your full support. And let the obstacle course begin at annual training.

EGR EMPLOYER SUPPORT OF THE GUARD AND RESERVE
Ad Council

Century Newspapers
Arlington Advocate
Watertown Sun
Belmont Citizen-Herald
Winchester Star

Classified

(617) 729-SOLD

Our direct line Classified numbers are open 7 a.m. to 7 p.m., Mon.-Fri., 9 a.m. to 12 noon Saturdays.

INFORMATION

OFFICE HOURS

Monday through Friday, 8:30 a.m. to 5 p.m.

DEADLINES

- For placing classified line ads - 12 noon Tuesdays
- For placing help wanted display ads - 12 noon Tuesdays
- For placing real estate and automotive display ads - 4 p.m. Mondays

BEST BUYS

Best Buys cost you nothing. If you have an item for sale for $100 or less, just give us a call. We will run your 4 line ad free for one week. All we ask is that you put the price of your item in the ad. Private individuals only.

GARAGE SALES

To have a successful garage sale, just set the date and call Century Newspapers. Four lines for $13.00; $2.00 for each additional line. In addition to your ad, you'll receive a FREE garage sale kit upon request. The deadline for garage sales is 12 noon Tuesdays.

PAYMENT

Most classified line ads can be billed if you are within our billing area. For your convenience, we accept MasterCard and VISA. All display ads are prepaid unless you have established credit with us before placing your ad.

ACCEPTANCE

The publisher wants to do everything that is possible within the limits of good taste and legal constraints to help you advertise your product or service to the best advantage. Acceptance of an advertising order is deemed to occur only upon actual publication. However, no change will be made to your ad without your prior approval. Advertising is subject to the terms and provisions of the newspaper's official rate card.

ERRORS

Please check your ad the first week it appears. We are responsible for the first incorrect insertion of the ad, up to the actual value of space occupied by the error.

CLASSIFICATIONS INDEX

BEST BUYS
050 Items $100 or Less

AUTOMOTIVE
100 American Cars
102 Antique/Classic Cars
103 Four Wheel Drive
104 Imported Cars
106 Motorcycles & Mopeds
108 Parts & Accessories
110 Pickups & Vans
112 Trucks, Heavy Duty
114 Utility Trailers
116 Vehicles Wanted

AUTOMOTIVE SERVICES
120 Auto Parking & Storage
122 Financing
124 Rentals & Leasing
126 Service

RECREATION
140 Airplanes & Accessories
142 Airplane Rental & Instruction
144 Canoes, Rowboats
146 Campers, Trailers, RV's
148 Marine Supplies & Equipment
150 Power Boats
152 Sailboats

ANNOUNCEMENTS
170 Announcements
172 Club Notices
174 Happy Ads
176 Legal Notices
178 Lost & Found
180 Novenas
182 Personals
184 Singles
186 Ski Directory
188 Tickets
190 Travel & Car Pools

SERVICES
200 Air Conditioning
202 Appliance Repair
204 Appraisers
206 Architects
208 Arts & Crafts

SERVICES CONTINUED
210 Asbestos Removal
212 Beauty Services
214 Bookkeeping
216 Business Services
218 Calligraphy & Stenciling
220 Carpet Services
222 Carpentry
224 Catering & Bar
226 Ceilings
228 Ceramic Tile
230 Child Care Services
232 Chimney Cleaning
234 Cleaning Services
236 Clock & Watch Repair
238 Computer Services
240 Contractors
242 Counseling
244 Decorating
246 Demolition
248 Dirt, Sand & Gravel
250 Drapery
252 Elder Care
254 Electrical Services
256 Engine Repair
258 Entertainment
260 Excavating
262 Fences
264 Floor Services
266 Garage Doors
268 General Services
270 Gutters
272 Hauling
274 Health & Fitness
276 Heating
278 Home Security
280 Housecleaning
282 Household Repairs
284 Housesitting
286 Instruction & Tutoring
288 Insulation
290 Landscaping
292 Laundry
294 Lawn & Garden
296 Legal Service
298 Limousines
300 Locksmiths
302 Masonry
304 Moving
306 Painting
308 Paving & Seal Coating
310 Pet Services
312 Photography
314 Piano Tuning
316 Plastering
318 Plumbing

SERVICES CONTINUED
320 Professional Services
322 Pool & Patio
324 Refinishing & Restoration
326 Remodeling & Repairs
328 Roofing
330 Screen Repairs
332 Septic Services
334 Sewing & Alterations
336 Siding
338 Snow Removal
340 Tax Preparation
342 Tree Service
343 Upholstery
344 Video Services
346 Wallpapering
348 Waste Removal
350 Weddings & Parties
352 Window Cleaning & Replacement
354 Window Treatment
356 Wood Splitting

★ **Please look for all our employment ads in our weekly Working Section**

EMPLOYMENT SERVICES
400 Education & Instruction
402 Employment Agencies
404 Job Fairs
406 Resumes

EMPLOYMENT
412 Positions Wanted
414 Accounting
416 Aviation
418 Beauty Professionals
420 Business Help
422 Child Care Needed
424 Data Processing
426 Domestic
428 Engineers
430 Entertainers
432 Financial
434 General Help
436 Insurance
438 Management

EMPLOYMENT CONTINUED
440 Manufacturing
442 Medical & Dental
443 Musicians
444 Part Time
446 Professional
448 Receptionist
449 Restaurant, Lounge, Hotel
454-484 Retail sales (by individual malls)
454 9/27 Plaza
455 Apple Hill
456 Arsenal Mall
458 Atrium Mall
459 Burlington Mall
460 Chestnut Hill Mall
462 Cloverleaf Plaza
464 Crossroads
465 Colonial Shopping Mall
466 Dedham Mall
468 Emerald Square Mall
469 Framingham Mall
470 Marshall's Mall
472 Meadow Glen Mall
474 Natick Mall
475 Porter Exchange Mall
476 Sherwood Plaza
478 Shopper's World
480 Walpole Mall
482 Watertown Mall
484 Woburn Mall
486 Sales
488 Secretarial
490 Seasonal Help
491 Technical
492 Telemarketing
494 Temporaries
496 Trades
497 Transportation
498 Warehouse

FINANCIAL
502 Business Opportunities
504 Business Opportunities Wanted
506 Financial Services
508 Investments
510 Loans

MERCHANDISE
600-650 Garage Sales by Town
602 Arlington
605 Belmont
607 Concord
616 Lexington
639 Watertown
646 Winchester
647 Woburn
648 Other Towns
660 Antiques
661 Appliances
662 Auction & Estate Sales
663 Bicycles
664 Books
665 Building Materials
666 Cameras & Supplies
667 Carpets
668 Clothing
670 Coins & Stamps
671 Computers
672 Consignment Goods
673 Fairs, Flea Markets & Rummage Sales
674 Farm Stand Goods
675 Feed, Seed & Plants
676 Furniture
677 Guns
678 Horses, Livestock & Poultry
680 Jewelry
681 Machinery & Tools
682 Medical Supplies
683 Miscellaneous
684 Musical Instruments
686 Oriental Rugs
687 Pets & Supplies
688 Pools, Spas & Supplies
690 Portable Buildings
691 Restaurant, Store & Bar
692 Retail Outlet
693 Sewing Machines
694 Sporting Goods
695 TV, Stereo & Video
696 Wanted To Buy
697 Wood & Fuel

RENTALS
700 Apartments Furnished
702-755 Apartments Unfurnished
703 Arlington
706 Belmont
711 Concord
721 Lexington
737 Somerville
745 Watertown
752 Winchester
753 Woburn
755 Other Towns
756 Cape Cod
757 Commercial Space
758 Condos & Townhomes for Rent
761-814 Homes for Rent
762 Arlington
765 Belmont
770 Concord
780 Lexington
796 Somerville
804 Watertown
811 Winchester
812 Woburn
814 Other Towns
815 Industrial & Warehouse Space
816 Office & Desk Space
817 Rental Sharing
818 Rooms for Rent
819 Personal & Business Storage
820 Vacation Rentals
821 Wanted to Rent

REAL ESTATE
825 Builders & Developers
826 Business Property
827 Cape Cod Property
828 Condos & Townhomes
830-890 Homes for Sale
831 Arlington
834 Belmont
839 Concord
851 Lexington
852 Lincoln
871 Somerville
879 Watertown
887 Winchester
890 Other Towns
950 Income & Investment Property
952 Industrial Property
954 Lots & Acreage
956 Mobile Homes
958 Mortgages & Loans
960 Out of State Property
962 Real Estate Auctions
964 Real Estate Services
966 Real Estate Wanted
968 Seasonal Property
970 Time Sharing

5 MILLION DOLLAR YEAR END CLEARANCE!!

1990 LUMINA

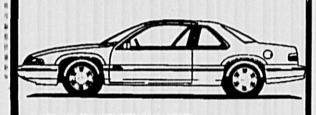

AIR CONDITIONED, auto , power steering, power brakes, AM/FM stereo, electric rear defroster, & more #6189

FACTORY LIST	$13,652
DISCOUNT	-1657
FACTORY REBATE*	-1000
YOU PAY ONLY	$10,995

1990 BERETTA

AIR CONDITIONED, V6, auto, power steering, power brakes, electric rear defroster, AM/FM stereo , intermittent wipers & more #3138

FACTORY LIST	$13,157
DISCOUNT	-1262
FACTORY REBATE*	-1400
1st TIME BUYER	-600
YOU PAY ONLY	$9,895

1990 CAVALIER

AIR CONDITIONED, auto, power steering, power brakes, electric rear defroster, tinted glass, & more #2287

FACTORY LIST	$9830
DISCOUNT	-635
FACTORY REBATE*	-750
1st TIME BUYER	-600
YOU PAY ONLY	$7,845

NEW FOUR DOOR S10 BLAZER 4X4

$3250 OFF

#T1048

ORIGINAL LIST	$21,233
MIRAK DISCOUNT	-2250
FACTORY REBATE*	-1000
YOU PAY ONLY	$17,983

NEW CK2500 4X4 FLEETSIDE PICKUP

AIR CONDITIONED, stereo, on-off road tires, rear bumper #T4357

ORIGINAL LIST	$14,926
SAVER PAC DISCOUNT	-1327
MIRAK DISCOUNT	-600
ALL FOR ONLY	$12,999

NEW FULL SIZE BLAZER

$4000 OFF

350 V8, AIR CONDITIONED, automatic overdrive, on-off road radials, shield pkg. #T4572

ORIGINAL LIST	$19,678
SAVER PAC DISCOUNT	-300
MIRAK DISCOUNT	-2700
FACTORY REBATE*	-1000
ALL FOR ONLY	$15,678

* Or choose 7.9% annual percentage rate financing (Lumina 4.8%). Rebate not available if you choose financing.

OPEN SUNDAYS 12-4 P.M.

MIRAK

CHEVROLET Geo
1125 MASS. AVE., ARLINGTON
643-8000
FOR HALF A CENTURY A NAME YOU CAN TRUST

Offer Ends Sept. 22 1990

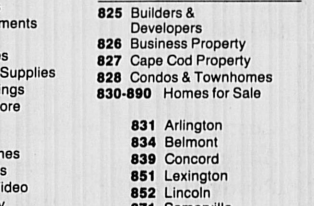

CLAY DELIVERS

PRICE ▼ LOCATION ▼ REPUTATION ▼ SERVICE

BEFORE & AFTER THE SALE

SALE PRICES GOOD THROUGH SEPT. 24

1991 CAPRICE

4 wheel /Anti-Lock Brakes, Air Bag, Air Conditioning, W/Walls, ETR Stereo W/Seek & Scan, Quartz Clock, RR Defog, Much More. STK #C1146

$13,995*

1991 4 DOOR 4x4 TAHOE BLAZERS

Big 4.3 V6, Auto O/D, Special Custom Cloth, Reclining Bucket Seats, Tinted Glass, Console, Performance Axle Ratio, Body Side Moldings, Insta-Track, Much, Much More. Stk.#TPWM.

$14,995*

1990 PRIZM W/AC

Air Conditioning, PS, PB, RR Defogger, ETR Stereo w/Seek & Scan, Quartz Clock, Body Side Moldings, Velour Interior, Much, Much More. Stk.#N0314.

$9090*

1990 CORSICA

V6, Air Conditioning, Auto, ETR Stereo w/Seek & Scan, Quartz Clock, RR Defog, Delay Wipers, Much, Much More. Stk. #F0164.

$9889*

1990 CAVALIER

Automatic, Power Steering, Power Brakes, Body Side Moldings, Cloth Interior, Reclining Bucket Seats, All Season Steel Belted Radials, Much, Much More. Stk. #J0340.

$7272*

'86 FORD ESCORT WGN Loaded, Low Miles, A/C Auto, PS & More, #P0219 $3369	'87 MITSUBISHI COLT Loaded, 1 Owner, Low Miles, #T0521A $3469	'87 CAVALIER WGN 1 Owner, Only 23,000 Miles, #N0241A $3569
'89 HYUNDAI SEDAN 5 Speed, Loaded A/C, 1 Owner, Low Miles, #L0228A $3669	'86 NOVA SEDAN Hard to find,1 owner, P0217A $3769	'88 PLYMOUTH RELIANT LE SDN Loaded, Low Miles, Real Clean, #P0218 $4969
'85 CELEBRITY SEDAN Loaded, V6, 1 Owner, Low Miles, #P0186 $5469	'87 CHRYSLER LeBARON Loaded, Loaded, #T1244A $5969	'87 CAMARO Z28 Loaded, Auto, A/C, Stereo, Cruise, Tilt & a lot more #S0134A $6969
'87 SS MONTE CARLO Loaded, All Power, T-Roofs #M1125 A $9969	CORVETTE SALE '85, '87, '90 All clean, Low Mileage & Ready to go Call Used Car Dept for details	'86 MONTE CARLO LS Loaded, V8, All Power, Real Clean,Winter White, #P0215 $9969

CLAY CHEVROLET-GEO FOR OVER 40 YEARS

*Prices reflect all applicable G.M. rebates. Daily Rental and Leasing Available.
*Prices applicable after 9/16/90

HRS: M-Th,'til 9:00; Fri 'til 6:30; Sat'til5; OPEN SUN. 12-5

Exit 17 off the Mass Pike. 431 Washington St., Newton 964-3000

JUST MINUTES FROM BOSTON, CAMBRIDGE, NEEDHAM, WELLESLEY, NATICK, FRAMINGHAM, WAYLAND, WESTON & BROOKLINE

126 Service

126 Service

EXPERT

AUTO BODY REPAIRS

ONE STOP TOTAL CARE

WE SERVICE ALL MAKES

New England's Largest Chev. Body Shop
Frame Straightening/Uni Body Straightening
Free Insurance Estimates
24 Hour Towing
Recovered Theft Specialists
All Insurance Co. Estimates Accepted

MIRAK
CHEVROLET
643-8000 1125 Rear Mass. Ave. Arlington, MA

104 Imported Cars

104 Imported Cars

050 Items $100 or Less

Ad-Tip! You can place a Classified Ad through this newspaper and reach all of the Bay State (a circulation of 500,800) via the New England Classified Ad Network! Call Century Classified today for details!

Bar - Maple, with two matching swivel stools. $70. Bentewood rocker. $70. 617-721-0316.

Bike, Boys, 24 inch, all terrain, 2 speeds, excellent condition, $40. 646-0861.

126 Service

050 Items $100 or Less

Bike, Girl's 20 inch, like new, $30. 721-5962.

Bookcase shelving. Solid wood. Versatile set up options. $100 best offer. 729-9415.

Cabinet (Record) - 2 doors, antique, slightly damaged, good for refinishing class. $1.30. 547-6895.

Carpet, off-white, thick, 7 X 10, bound on all sides, $45. Washing machine, good condition, $45. 861-6742.

126 Service

050 Items $100 or Less

Chair, recliner, brown, good condition. Exercise bike, portable. $25 each. Call 729-2276.

Chevy, Nova, 1977 - with new battery. Take all or parts. $100/best offer 617-648-5543.

Doors- 2 aluminium combination, glass & screen. 78"x29 1/2", with hardware. $35 each. 617-643-4373.

Electric Broom- Excellent condition. $10. 617-923-6044.

126 Service

050 Items $100 or Less

Free Kittens to loving home. Beautiful, intelligent, friendly call 617-489-3023

Humidifier. In excellent condition, standard size. Asking $80 or best offer. Please call 729-4620.

Juvenile furniture- Spindle Crib, $50. Dressing Table, $25. Port-a-Crib,$15. 617-648-1368.

Lawn Mower, hand, unpowered, sharpened, oiled, adjusted, $45. 643-8240.

126 Service

Time to realign . . . It's summertime!

4-wheel thrust alignment **$49.95**

Front wheel alignment **$34.95**

Express oil change special **$15.88+** (orig. 25.44) *for most cars. Trucks & foreign may differ.

4-wheel center line alignment **$59.95** *installation of rear shims extra if needed

AREA'S LARGEST FRONT-END SPECIALIST

SUPERIOR TIRE & BRAKE INC.

36R DUDLEY ST. ARLINGTON, 02174 — 1 block from MBTA — **646-3660**

EXPERT SERVICE FOR YOUR BRAKES, SHOCKS & STRUTS

104 Imported Cars

104 Imported Cars

104 Imported Cars

SUN
AUTO RENTAL & LEASING
Since 1956

LEASING
Individual & Corporate Leasing
Custom Tailored to Your Requirements

DAILY RENTALS
Weekly—Monthly
Competitive Rates
Personalized Service

899-4550
945 Moody St., Waltham
Major Credit Cards Accepted
Affiliated—West End Chevrolet

104 Imported Cars

050 Items $100 or Less

Lawn Spreader. 20 in wide. Used. Sears. Asking $15. 648-2105.

Mattress, box spring, Sealy & frame. $75. 648-9227.

Microwave, Kenmore, 600-700 units, excellent condition, $100 or best offer. After 5: 648-9661.

Mirror, 54x30. Excellent condition. $100. 641-4396.

Price Slashed. 50% off. Panasonic Radio Stereo, 2 speakers, good working condition, $50. 484-5361.

Refrigerator, Admiral, single door, $75. Stove, GE, Electric. Both in good condition. 729-8114.

Refrigerator, Small apartment size, 2 years old, good condition, $75 firm. 646-9079.

Suitcases, bags, baskets, lampshades, $1.00/ea. Tapestry, wool, .25/ea. Misc. items, .50/ea. 648-8199.

Table, computer table, brand new, still in carton. Hon walnut or beige $100. 729-4537.

Tires. (4) P195/75R14 tires, mounted on GM wheels $50. IBM Typewriter $25. 484-8246.

Tires (4) - Radial, truck, used. 16" good for plowing. $20 each. 617-489-3624.

TV stand, black rod iron. $25. 4 slice toaster, $15. Assorted kitchen ware, $4-$20. 643-1372.

Walker, brand new. $50. Floor model freezer, $25. Free Kenmore washer. 643-2475.

104 Imported Cars

050 Items $100 or Less

Water Heater- By Sears, 20 gallon, electric. $25. 617-641-0046.

Windows, storm, 28 X 55, $5/each. Chairs, upholstered, $15/each. 729-4727.

Wing Chair- Large, very comfortable upholstered, dark green. $30 617-643-8959.

100 American Cars

Ad-Tip! You can place a Classified Ad through this newspaper and reach a circulation of 288,450 in Connecticut & Rhode Island, via the New England Classified Ad Network! Call Century Classified today for details! 729-Sold!

Buick Regal Presidential, 1986, excellent condition, loaded, many new parts, $6500. 641-2533.

Buick Riviera, 1984, auto, air, stereo cassette, cruise control, all power, 68K, $4950/best offer. 489-3354.

Chevy Caprice Classic, 1981, 58K, 1 owner, well-maintained, 4 door, air, power windows, power doors, $2000. 484-4422.

Ford Pinto 1978- Excellent condition, 35k, 617-648-5480.

Mercury Grand Marquis GS, 1989 - Mint condition, 20k miles, need bank payoff. $13,900. 489-5864.

Mercury Monarch, 1980, 6 cylinder, automatic, 51,000 original miles, must be seen. Asking $1,000. Call: 484-0897.

Mercury Sable, 86. Automatic, all power, air, AM/FM cassette, mint condition, low miles. $6500. 721-4522.

Z24 Chevy Cavalier, 1989, excellent condition, loaded, best offer. Call after 5:30: 646-0993.

104 Imported Cars

Mercedes Benz, 1985, 500SL, 2 door coupe, red with beige interior, 32K, excellent condition. Call after 7PM: 484-6631.

Toyota Celica, 1984. New engine (14K miles). Must sell. $4900. 643-4284.

Toyota Corolla, 1980, SR5, Coupe, black, stereo, Alloy wheels, 5 speed, Chapman, air, 97K, good condition, $2500. Call 646-3704 Eves.

110 Pickups & Vans

Chevy Astro Van, 1988. 8 passenger. 4.3 liter. Automatic. Power steer/breaks Air. 20K miles. Gray. $9500. 864-1754.

112 Trucks, Heavy Duty

Ford, 1986 F700 Dump truck dual gas tanks, 2 speed rear end, hitch, electric brake set up, 6 yard body with wench, excellent condition, 8K miles. $14,900 617-944-3219 or 926-5759.

120 Auto Parking & Storage

Belmont- Parking Spaces. Near Cushing Square, easy access. 489-4853.

126 Service

Free Junk Car Removal! Wheels or no wheels. Call anytime. 492-6000.

Semi-retired Auto Body Man specializing in rust, dents & light collision. Call Rick at 944-2760.

170 Announcements

Cemetery Plots. 4 available at 1985 price. Sharon Memorial Park (Bethel Temple Area) 617-862-0026.

Party Pianist. Specializing in relaxing 30's-40's tunes plus contemporary. Flexible rates/times. Bob Carroll: 617-729-4347.

172 Club Notices

Meeting Rooms available for your group. Large rooms & classrooms for a nominal contribution. Convenient to T & Route 2. Please call 643-8680 to schedule a tour.

178 Lost & Found

Eye glasses & case, women's. Found 9/2. On Townshend Rd near Payson, Belmont. 484-6979, 484-5927.

Found cat, long haired, declawed orange tiger cat. 4 wks ago, Arlington Center. Friendly. 646-0201.

Found Kitten. Tiger kitten, Cross St. area. Belmont. Tuesday 9/11. 489-1199.

Found - 3 keys near Winchester Post Office. 617-729-4908.

Lost young cat, Jet black. Orchard Circle area, Belmont. Call 489-0056.

Lost - Sears Camcorder, Skyline Park on Sun. 8/26, 6PM, black case with spare lens, battery & family video tape. $200 Reward. Please call. 617-484-7441 or 617-489-2476

$RewardS. Lost 9/14, Female cat, long hair, gray, white, black & orange. Very bushy tail. Very friendly. Answers to Frisky. Belmont Hill School area. 489-1418.

180 Novenas

St. Jude Novena. May the Sacred Heart of Jesus be adored, glorified, loved & preserved throughout the world now and forever. Sacred Heart of Jesus pray for us. St. Jude worker of miracles pray for us. St. Jude help of the hopeless pray for us. Say this prayer 9 times a day; by the 8th day your prayer will be answered. It has never been known to fail. Publication must be promised. All prayers have been answered. J. D.

Thank you St. Jude, Sacred Jesus, Virgin Mary. My prayers have been answered. Thank you. C.M.

Thank You St. Jude for prayers answered. R.M"M"

Thank You Saint Jude for favors granted. S.F.

190 Travel & Car Pools

Ride Needed to and from Cambridge (BB&N School) from Winchester. AM and/or PM, Monday-Friday, call Bob D. 273-0250.

Ad-Tip! You can place a Classified Ad through this newspaper and reach a circulation of 288,450 in Connecticut & Rhode Island, via the New England Classified Ad Network! Call Century Classified today for details! 729-Sold!

202 Appliance Repair

Mystic Appliance Repairs
REFRIGERATORS FREEZERS, RANGES WASHERS AND DRYERS
Over 30 Years Experience.
Same Day Service, Low Rates
All work guaranteed.
617-666-2365

206 Architects

Moore Designs Inc.
Architecture
Residential & Commercial
New construction, Additions, Rehabs.
By long established Lexington Architectural Group
617-862-3518

216 Business Services

Typing/Word processing and laser printing of Letters, resumes, Papers, etc. Fast turn around. Call Ellen at 643-2871.

Daniel J. Farrell
Accounting & Bookkeeping Services
Income taxes prepared.
Notary Public
Call 648-5102, Arlington

Typing/ Word processing service. Presentations, proposals, business/legal correspondence, real estate appraisals, manuscripts, term papers, etc. Prompt and professionally done --over 15 years experience. Call Letter Perfect, 729-7595.

Typing (Belmont). Dictation, shorthand. My home. Your convenience. IBM Selectric typewriter. Satisfaction guaranteed. Notary public. Call 7-9 a.m., 5-7 p.m. 484-2055.

222 Carpentry

AAA Quality! All types of carpentry work. Will do repairs and new work at reasonable rates. No job too small. Insured. John McCadden: 643-4341.

Acorn Construction
General Carpentry
Fine Woodworking
Home repair, renovations, additions, by honest, reliable, experienced team. Projects of all types and sizes. Free, quick estimates. Reasonable prices. Call us with your project. 648-9128.

Ames Carpentry.
Remodeling/Additions.
Specializing in Kitchen & Bathrooms.
648-7028.

A & B Construction. Additions, Baths, Kitchens, Decks, Ceramic Tiles, Remodeling. Licensed and insured. Quality work. Reasonable rates. Free estimates. References. Call Mike, 617-438-0898.

Carpenter, Decks, porches, doors, locks, windows. Licensed and insured. Edward Rongone: 646-1664.

Carpenter. Install/replace, windows, doors or stairs. Window cords, interior painting. Jack. 646-3237.

Carpentry, remodeling, ceramic tile, general repair work. No job too small. Porches, decks, additions, bathrooms, kitchens, counter tops, playrooms, painting, roofing, etc. Free estimates. 861-9004, 826-7124

Carpentry. Repairs, remodeling, additions, decks, custom woodworking. Built in bookshelves, cabinets. Quality work. 926-5375.

Carpentry work of all types. Porches, stairs, doors and windows. Licensed and insured. 438-7293.

Contact Lenny's Fine Carpentry for custom cabinets, counters, tile back splashes and carpentry. Save 10% on interior work. Limit 1 discount per new customer. 646-0548.

Custom Contracting Inc. General Carpentry, Quality Workmanship, Repairs, Additions, Renovations, Window Replacements. Licensed and Insured. Shawn McCadden. 648-2835

Cutting You A Great Deal
...On Your Next Remodeling Project
Licensed and fully insured craftsman will assist you with quality workmanship. Big jobs, small jobs, or anything in between
Call Patrick Hayes, 924-1244.
License 052344
References available.

ED LOCKE
FINE CARPENTRY
Remodeling and Additions
Projects of any size welcome including decks, porches, kitchens, baths and family rooms. Free estimates, many satisfied customers.
Call 323-5381.

Handyman. Carpenter does decks, porches, stairs, bulkheads, and interior household repairs. Quality work! Call Bob, 648-4431.

James C. Barr
CONSTRUCTION
"WE DO IT ALL"
Kitchens * Bath * Attics
Basements
* Rooms/Porch Enclosures
* Framing * Additions
* Garages & Roofs
Free Estimates
899-8138.

Jim Donovan carpentry. Interior/ exterior repairs and remodeling. Decks, porches windows, cabinets. Free estimates. Insured and licensed, 324-4721.

J.K.M. Renovations
ALL TYPES OF
interior/ exterior renovations and remodeling. Additions decks, kitchens, baths, dry wall. Custom cabinet making Licensed and insured. Quality work, references available.
395-9512

1990 TOYOTA CLOSEOUT SALE
HUGE CASH SAVINGS NOW

TOYOTA

90 CAMRY DX
VALUE PACKAGE
- A/C
- AM/FM
- CASSETTE
- Cruise Control
- Power Windows
- Power Door Locks
- Wheel Covers

Toyota List $14,237
Lexington Toyota Discount $2,242
SALE PRICE $11,995

CLEARANCE CASH SAVINGS
GOING ON NOW!
200 Vehicles Available

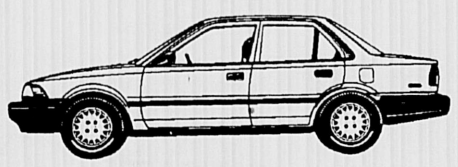

90 COROLLA DX
VALUE PACKAGE
- Power Steering
- AM/FM Cassette
- Digital Clock • Int. Wipers
- Dual Remote Mirrors
- Tire Upgrade
- Floor Mats • Wheel Covers

Toyota List $10,477
Lexington Toyota Discount $1,482
SALE PRICE $8,995

`90 TERCELS from $5995** | **`90 4-RUNNERS $17,995

FALL USED CAR SELLDOWN
THE HEAT IS ON SO DEAL NOW!

2 Year, 24,000 Mile Warranty

`89 HYUNDAI EXCEL	`84 TOYOTA COROLLA SR5	`84 CAMRY 4 dr. Sedan.	`87 TOYOTA TERCEL
5 Speed, Sunroof #A921A	A/C, A/T, 48,000 mi. Like New #A912A	#A776A	A/T, A/C, AM/FM Stereo, 26,000 mi. #A1168A
$4,995	**$6,995**	**$5,495**	**$6,995**

1990 TOYOTA TERCEL HATCHBACK
Auto, A/C, P.S.
$8995
6 available at this price

1990 TOYOTA COROLLA SEDAN
A/C, auto., AM/FM, P/S, P/B
$9995
6 available at this price

A sale is a lasting relationship in customer satisfaction
861-7400
LEXINGTON TOYOTA
409 Mass. Ave., Lexington

Presidents Award Winner 1989
Service Excellence
Parts Excellence Award 1989

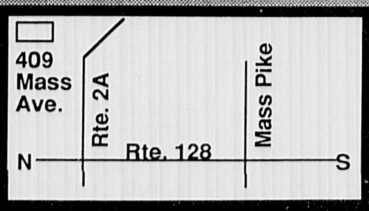

Directions: Take Route 2A East, from Rte. 128 (Rte. 2A joins Mass. Ave.) We're located approx. 1 mile on the left past junction.

222 Carpentry

J.V.S
Harvest Builders
High Quality European Craftsmanship
CUSTOM WOODWORK,
Cabinets & Stairs
INTERIOR & EXTERIOR
Recommendations on request
Call Jan at 932-0305

J & B
General Carpentry
Interior-Exterior
Remodeling, Additions
Porches, Decks & Kitchens
617-648-8673

Level & Plumb Construction

Renovation, remodeling repairs. Fine carpentry, cabinetry. Quality work at reasonable rates.
For free estimates call
484-0346/868-WOOD.

MILLIGAN CARPENTRY

All phases of interior and exterior carpentry. Remodeling a Specialty.
Licensed, insured, references.
646-4456.

Kitchen & Bath Specilists. New or refaced, basements, family rooms, doors & windows replaced. Leave message anytime for free estimates. 932-6280.

Carpenter Service
REPAIRS, REMODELING improvements. Doors, windows, cabinets, gutters, porches and roofing. Good, dependable service. 643-2519, Larry Barrell.

226 Ceilings

Repairs. For Walls and Ceilings, Cracks, Patches and Holes Repaired like new. A-1 Painting and drywall. Guaranteed work. Call Michael Garrity, 729-1279.

228 Ceramic Tile

A Craftsman, tile, plumbing, flooring, etc. New/repair, kitchen/bath/etc. Reliable, experienced. Reasonable rates. James 623-7571.

Ceramic Tiling & Marble Work. Repair work our specialty. No job too small. Free estimates, 489-3734.

Ceramic Tile
REPAIRS, REGROUTING,

New installations, kitchens, bathrooms. Free estimates. Call 438-2401 after 5:00 pm.

Classic Bathrooms
Complete Remodeling and tile repairs. Ceramic tile and marble. All work guaranteed 5 years.
CALL
Roger Saquet
489-4530

Mike's Tiling

TILE WORK
New and Repairs
Free estimates
Call Mike:
646-8879

RG ceramic tile work. Repairs & Remodeling for bathrooms and kitchen floors. No Job Too Small. Call for free estimates. 617-890-0896, Renato.

R. L. Tighe
Custom Tiling

CERAMIC, QUARRYmarble. Complete kitchens and baths. Free Estimates.
646-1362

230 Child Care Services

Adventures Toddler Pre-School Center
FULL OR PART TIME care available. Enrichment program for toddlers 15 months to 2.9. An academic readiness skills program for 2.9 to 4.9.

Open year round.

BELMONT: 484-2005.
License 3-88.
WATERTOWN: 926-8296.
License 001070.

All Ages Welcome, full/ part time in warm & loving family day care. Lic 44588. Call for details. 484-6803.

All Ages welcome. Full or part time childcare. 14 years experience. Meals provided. Grove Street, Win/Med area. Convenient to train. License 51354. 396-4748

Another Place to Grow offers toddler, pre-school, pre-k and kindergarten programs. Flexible scheduling is available including a special morning program. Our curriculum is designed to maintain and deepen your child's natural curiosity and enthusiasm for learning. We have been providing quality child care since 1979. License 002062. Please call 646-7689.

Arlington Infant, Toddler Center
IMMEDIATE OPENINGS for toddler and preschool. Ages 12 months to 5 years old. All openings in a warm, loving, learning environment with qualified caring teachers. License-000606. 646-7623.

A Place To Grow
259 Beech Street, Belmont.
(617) 489-4240
Ages 3 months to 5 years.
7:30 am to 6:00 pm.
** Limited Openings Available for Fall.
** Flexible and part time programs.
** Caring & Professional Staff.
** Small classes offering a developmentally appropriate program of learning thru play.
** Secure loving and creative environment.
** Providing quality childcare since 1979.

Children's Village. Established 1972. Fresh Pond area of Cambridge. Providing warm stimulating environment. Ages 3 months - 5 years. Now enrolling toddler's & pre-schoolers. Call Regina- 492-1990.

Daycare is Funcare
Home daycare mom with 17 yrs experience, has full/ part and drop-in openings. Snacks & meals provided. Nice yard & play room on quiet street. Minutes to Rte 93. Excellent references. Lic #53568
756-0321
729-3198

230 Child Care Services

FAMILY DAYCARE
SMALL STRUCTURED DAYCARE

Has immediate openings for children of all ages. Flexible hours. Nutritious meals and snacks, arts and crafts, books, music and more. License 48018. Call 641-2711.

Family day care provider has part time openings available for 2-5 year olds. License 57897. Experienced in day care and child development. Call Linda at 484-3697.

Family Day Care/E. Arlington. Hardy School area. 15 yrs. experience. Playroom,yard,meals/snacks. Approved assistant. Toddlers & Preschoolers. Call Gayla 646-9986. Lic#58046.

Family Run Daycare home. In the Arlington Heights, Dallon Area. 10 years experience. Large, fully equipt playroom. Fenced in yard. Lunch and snacks provided. Approved assistants. Plenty of TLC. Ages 18 months to 4 years. For appointment call, Diane 641-4144, lic # 55339.

Infant or children after school in my Watertown home. License #55452. 924-4976.

Learn To Grow
Ages 15 months to 5 years.
Hours: 7:30am to 6:00pm. Immediate full & part time openings. **Our Center is a clean, bright & safe environment with warm, nurturing teachers.** Application for September now available. 2-5 day options. **Location:Gibbs Junior High, Arlington. 646-3855. License 45063.**

Lexington Day Care mother has 1 full time or part time opening for child 2 years or older. Meals & snacks provided. Safe & nurturing care. Located near Arlington/Winchester line. Paula: 863-1302.

Licensed Day Care. Openings for infants - 2 years old, full time, 8AM-5PM Mon-Fri. $4/hr. For information call 628-9854. License 58718.

Mom w/ 1 year old will babysit in your Arl. home. Grad. degree. $6. Call 646-3687.

We are a trio of fun-loving 3 1/2 year olds looking for another 3 or 4 year old to join us in a caring family day care home run by a former Mass. Certified teacher. License 52039. Call 721-0773.

232 Chimney Cleaning

B & B
Chimney Sweeps
PROTECT AGAINST Dangerous chimney fires by having your chimney cleaned professionally. Pointing and relining. Fully insured contractor. Free estimates. B&B Chimney Sweep Co., 641-2004.

234 Cleaning Services

Apartments cleaned. Honest, reliable person. Excellent references. Call 646-1834.

A Better Company.....

1 Time Cleaning
EXPERIENCED
Team Specializing in
HEAVY DUTYcleaning and rental cleanups, walls, woodwork, cellars. One room or entire house.
617-396-2290.

A SUPER HOUSECLEANER
Works for me and has more time available. Please call Caroline for reference.
643-5646

Cleaning Connection. Residential/Commercial. Affordable, Dependable. Trustworthy. Complete Maintenance Program. 932-3866.

Cleaning Woman available. 15 years experience. Reliable with excellent references. Call 646-3156.

G H Housecleaning

ONE MANoperation. Excellent long standing references. Weekly or biweekly. Serving Lexington, Belmont, Arlington, Winchester.
862-8494

Housecleaning. Honest, reliable, non-smoking. References. Call: 729-4167.

If you need housecleaners, people with experience and with references please call Lia at 926-0908.

I will clean your home, condo or apartment. Dependable, low rates. Alice. 617-662-2137.

Miller Home Services. Meticulous room cleaning. Windows. Light painting & yard work. All work performed or supervised by proprietor to assure the highest quality workmanship. References. Free estimates. 891-3298.

M&M CLEANING SERVICE
Home and office cleaning. We can beat any estimate. Rug shampooing. Free Estimates.
CALL
937-0163

Nice & Clean. Quality home and office cleaning.References. Free estimates. Call Herly: 662-8067.

Quality Housekeeping Service Inc. Best in New England. Quality and low price. Full insurance and bonded. 625-1466.

Reliable, dependable, experienced, very good! References. Call 508-393-1497.

Will Thoroughly clean home/office weekly/biweekly/one time, excellent references. 862-6457.

240 Contractors

Affordable Construction and Remodeling by Michael S. Carney. Additions, Decks, Kitchens, Bathrooms. Top quality. Interior/ Exterior work. Licensed and insured. 648-4838 or 721-2137.

Cariano Construction Company
Home Improvements
Reasonable prices.
Free estimates.
Call 617-964-6955
Joel Morano, Tom Polcari.

Craftwork Carpentry

Remodeling, Repairs, Windows, Decks. Licensed and Insured. Call Gary 1-800-228-0805.

240 Contractors

General Contracting

ALL PHASES of remodeling. Decks, painting, roofing. Licensed and insured. Call John: 617-643-5249.

General Contractor
Exterior-Interior
Remodeling/Renovations
Repairs/Additions
Residential/Commercial
J.P. Puopolo, Inc.
643-5926/641-1460
40 Years Experience
Licensed & Insured

242 Counseling

Feeling Fat? Eating Problems?
HELP IS AVAILABLE
Work with a qualified psychotherapist in individual or group therapy. Annie Cole, Partners in Personal Development. 646-6693.

Getting Unstuck/Starting Over. Career and job change. Do more with your talent and energy. Free brochure. Free introductory session. Call 617-863-8448.

250 Drapery

Draperies Custom made with your fabric. Quality work, fast service. Also alterations. Reasonable rates. 729-3664.

Grace is back! Grace's custom made draperies. With your fabric plus alterations. 396-2961.

252 Elder Care

Convalescent Care
HOMEMAKERS AND COMPANIONS

Available to live in or live out in your area. Minutewomen. Established since 1969.
862-3300

Female Companion. Reliable & experienced, willing to care for elderly person in their own home, evenings, some overnight, or some weekends. Have car. 628-1952, leave message.

254 Electrical Services

A.F.T. Electric
QUALITY WORKat reasonable rates. Residential and commercial. No job too small. All types of electrical work. Masters A9487.
641-3652.

CONNECTIONS

484-8947

INSTALL/REPAIR

Telephone systems, jacks, answering devices, modems, VCR's, fixtures, doorbells, intercoms.
Telephone Wiring
Equipment Repair
Business/Residence
AT&T Quality
at 1/2 the price
Experienced telephone technician will install, move or repair wire. 1 year warranty. Senior Citizen Discounts.
FREE ESTIMATES

Giacomo Giardini. Journeyman electrician. License E26004. No job too big or small. Free estimates. Reasonable prices. 641.1774.

Giacomo Giardini. Journeyman electrician. Licensed E26004. No job too big or small. Free Estimates. Reasonable prices. 641-1774.

John A. Crobsy,

MASTER ELECTRICIAN.

License number A10614. Electrical contracting, Burlington, Mass.

273-1628.

J.T. Ryan. Master electrician. No job too small. License A7856. 646-0634.

Lou Melchionno. Licensed electrician, E29645. Quality work/reasonable prices. Free estimates. 395-0327.

Low Cost electrical work. Residential and commercial. Old and New. Free estimates. Licensed electrician. License E23503. Call Sal, 643-5132.

258 Entertainment

Magician, Fred The Fantastique. Delightful, professional, entertainment for children and adults: banquets, parties, holiday fairs, school events. Call now: 646-7949.

260 Excavating

Bobcat And dump truck services. We remove and deliver all types of solid material. Free estimates. Owen, 484-4837

262 Fences

Fences Installed
New installations or repairs. All types of wood. Chain link. Small jobs or large. Free estimates. Arlington Fence. Call 648-9359.

264 Floor Services

American Floor Craft
Wood Floor Specialists
Sanding
Staining
Refinishing
And Installation
Over 10 Years Experience
Free Estimates
1-800-765-5660

Dan Floors company. Floors installed, sanding and/or refinishing. For free estimates call Dan at 729-9025.

Floors Sanded, installed, stained, refinished. Expert, quality work. Free estimates. 389-9372

J & L Floors Hardwood Floors installed, sanded, finished. Quality workmanship. References. 646-7497.

MIKE'S FLOOR

Sanding, Refinishing, Staining, New Hardwood Installing. Low Rates. Fully Insured. Free estimates.

Call 617-381-8746

Peter's Floor
Professional Sanding, Refinishing, Staining, Installation, Repairing
Low $$. Fully Insured. Warranty. Free Estimates.
617-569-2499

Wood Floors professionally sanded, refinished and installed. Free estimates, references. Call Robert A. Rich at 617-665-9435

266 Garage Doors

* Ad-Tip *
Classified's Got Style!
LINE AD STYLE 2:

This is a Style 2 Ad, Called Modified Display
Ask For Modified Display When You Desire:

• CENTERED LINES
• FULL CAPITALIZATION
• BOLD WORDS WITHIN AD
• 3 SIZES OF LETTERING, SHOWN AS FOLLOWS:

14 Point
9 Point
7 Point

Style 2 Ads are priced by the agate line. One inch minimum ad size is required.

268 General Services

Assembly Required
If it requires assembly, Call Assembly Required. Furniture, Gas Grills, Exercise Equipment, Etc. 617-646-2933.

270 Gutters

AAA Quality Gutters. Conductor pipes, repairs- recover and strip. No job too small. John F. McCadden & Sons. Insured. Licensed. 643-4341.

American Gutter Cleaning
Thoroughly cleaned and flushed. Average house, $35 to $75. 7 days. Quality aluminum, screening installed.
1-800-322-1920
Or 354-2231

GUTTER CLEANING SPECIALIST
Gutters Cleaned
Repaired
& Screened.
Call J.A. Burroso Home, 488-4542. 483-3590, Ask For Fred.

Gutter Cleaning. 15 Years Experience. Free Estimates. Call Professional Touch: 648-4844.

Superior Gutters Cleaning-Fall cleanups of all types. Free estimates. Call Steve 617-643-9895.

The Gutter Man

6414336

Lou MacIssac Owner
Division of Clearview Window Cleaners
Gutters Cleaned, Oiled, Repaired.
Seamless Replacement.

272 Hauling

CLEAN-UPS & REMOVALS DUMP TRUCK FOR HIRE.
Oil tanks, hot water tanks, boilers, rubbish, radiators, appliances, etc. No job too small or too big. Reasonable rates. Call Jim, 438-2786.

274 Health & Fitness

FAMOUS REVOLUTIONARY RUSSIAN SMOKING and weight loss treatments. Highest success. One time individual treatment erases smoking or food desires without hypnosis. $50. No waiting! Brpokline (617) 566-0169.

Personalized Fitness - Careful effective class or private. Sara. 617-894-4463.

280 Housecleaning

Are you looking for a housecleaner? Call a responsible and careful woman with excellent references that can help you! 617-926-2271.

Best Cleaning Around. Clean houses, apartments, offices. Own transportation. Best price. Good references. Call Ivone: 623-3924.

Cleaning by Kathy. Please call 508-667-8159.

Experienced Reliable & honest person will completely clean your home. Excellent References. Call D 617-646-1518.

FULL SERVICE HOUSECARE
Cleaning, laundry, ironing, grocery shopping, errands, For professional, reliable service please call Wendy at (617)241-5726. Excellent local references. Winchester and Arlington only.

Housecleaning- Reliable, experienced, thorough. Will make your home sparkle. Excellent References. 617-648-7724.

Master's Student cleans homes/offices. Reliable, thorough and clean. Dana:924-7945.

Perfect cleaning done your way not mine. Reasonable rates. Will clean as many times as you want in a month. On time, charge by job. Excellent references. Call for a clean home at 617-646-5699. Message.

PROFESSIONAL CLEANING
For home or office by honest dependable and experienced housekeeper. Weekly, biweekly, monthly, or just once. Excellent references. Reasonable rates.

617-246-5707

282 Household Repairs

Ace Handyman. No job too small. Woodworking, painting, electrical, 10 years with Quality Cabinet Shop. Free estimates. Frank, 395-1473.

A Craftsman for Carpentry, Tile-Plumbing-Flooring-Kitchen-Bath. Remodeling, Repairs. Reliable & honest. James, 623-7571.

Carpenter For Hire - Small jobs, decks, porches, stairs, painting, repairs, remodeling, experienced, own tools & truck. Neil 617-926-5759.

Fixin' Things
Furnaces, Boilers, Oil Burners. Installed and serviced by licensed technician. Plumbing, Electrical, Carpentry. Small projects needing assembling or fixing. Call Stephen for free Estimates, 648-4903.

Handyman, Plumbing, Carpentry, Repair/Replace window, Fix doors, locks, Painting. Joe: 646-1359.

Handyman With own tools and pickup will do small projects, carpentry, plumbing, etc. Call Bob, 395-4626.

282 Household Repairs

Joe's Plastering
Complete Plastering Service
new and repair stucco work. Call Joseph Rosa at 617-643-9546.

284 Housesitting

Mature couple would like to house sit. From Winchester with family in town. 617-321-7567.

286 Instruction & Tutoring

Ceramic Lessons, Belmont. Monday, Tuesday and Thursday, 7:00-10:00p.m. Call after 6:00p.m. for further information: 484-7682.

Certified Experienced S.A.T. teacher will teach 6 week course in S.A.T. verbal preparation. Reasonable rates. Call 729-2616.

DIESEL MECHANIC TRAINING - 7 months hands-on program. Next class November 5th. Diesel Technology Institute, Enfield, CT. 1-800-243-4242 or (203) 745-2010.

French Tutor - High School and college all levels. Will come to students home. 617-646-0437 after 6pm.

Gazzar Piano Studios- Training in Suzuki, traditional, pop, for piano or keyboards. Recitals & national auditions. 2 locations. Private or group, Art Center 646-7768.

Learn to play the piano! Popular, blues, improvisational technique and traditional instruction. Specializing in adult beginners. 643-0139.

Math Tutor - Grades 3 thru 8. Former Math teacher and tutor. $25 hour in my Watertown home. Please call 617-924-6730 evenings.

Maz Piano Studio
PIANO LESSONS: Adults, children. Unique course for beginners. Technique development, improvisations, coaching for interpretation for intermediate and advanced students. 20 years experience. Z. Mazmanian, 648-0810.

PIANO, KEYBOARD ORGAN AND ACCORDION LESSONS IN YOUR HOME. Beginners to advanced, classical and popular. Theory, chords and improvisation included with lessons. Degree in Music Education and Composition from Berklee College. 25 years teaching experience. Call Al Sillari Jr.
617-625-8036.

Piano Lessons- geared to your interest, at your home, beginners welcomed. Experienced teacher/music graduate. 643-7627.

Piano Lessons
Specialty/Children
Diana Grace Demurjian, graduate of University of Lowell, in piano performance. Established studio in home. Teacher in private elementary school.
617-648-1389.

Piano Lessons for new & beginning students. Experienced instructor, references. $55/mo. 926-1876.

Piano Lessons In My Home.
Graduate of Indiana University & Eastman School of Music.
Beginners to Advanced.
Call Ann: 648-5527.

Piano Lessons. Arl./ Winch. area. All ages, all styles. Experienced teacher, will travel. Ross 647-3329.

Professional, performing pianist with University teaching experience desires students. 926-3072.

Seramic Class- Mon & Thu., 7-10pm., Call 643-8776.

S.A.T.Course
Proven Results
Mary Ellen Powers
617-484-3437.

Tutor
DEGREED PROFESSIONAL Languages, math, English grammar, composition, letter and resume writing, test preparation. All levels. Private Sessions. 648-1040

Tutoring, homework help, certified teacher, M.E.D, grades 3-7, 617-648-5451.

290 Landscaping

AAA Landscaping, John Calareso. Trimming, pruning & mulch. Specials for Chrysanthemums & lawns installed by seed or sod. Best prices of the season. 643-8045 or 861-1034.

For all around yard maintenance including fall cleanups, hedges, seed & sod lawns, mowing & trash removals call Chris at 729-6828.

H&L Landscaping
Complete Service
Lawn and ground maintenance, pruning, mowing. Mulching, fertilizing, loam, landscape timber construction. Lawn design. Insured. Free estimates. Call evenings, 617-484-0420, 617-484-0323.

H & L Landscaping.
Does the economy have you down?We will cut and trim any lawn from between $25 and $30. Spring cleanups. Mulching, Lawn Maintenance, Trimming Shrubs. Plant new sod/seed. Seal Driveways. Tree work. Free estimates, 729-7950.

J&R Landscaping. Maintenance, Fall & Spring Cleanups. Can beat any written estimate. 938-5915.

Landmark Tree and landscape. Massachusetts certified Arborist. Tree removal, pruning, residential landscaping. Mike, 229-6706.

Mark's Landscaping 643-8271
Complete Service from Mowing to Construction. Design Maintenance Installation. New lawns, seed or sod. Shrubs planted. Pruning. Railroad ties or stone installation. Patios, Bark, Mulch, and more. Insured.

O'Brien Landscape
SPRING AND FALL CLEANUPS.
Complete lawn maintenance. Pruning and Planting. Bark, mulch and loam. Call David, 617-648-6227/ 508-250-8175.

REWTS
LANDSCAPING
Fall Clean Ups
•LAWN, SHRUB, & TREE MAINTENANCE AND INSTALLATION
•MULCHING
•FREE ESTIMATES
721-1054

290 Landscaping

Rich Farm loam delivered at old fashioned prices. Bark mulch, fill, red crushed stone, sand. Bobcat rental. 617-233-0348.

Tassinari Landscaping
Commercial & Residential
Spring & Fall Clean-ups
Senior Citizen
Receive a 10% Discount
617-643-0222
Free Estimates

LAGACE Landscape Construction & Asphalt Paving
*New Lawns (seed or sod)
*Planting, mulching, railroad-tie walls.
*Loam, mulch, stone delivery.
*Driveway repairs & Bobcat service.
*Complete lawn maintenance, clean-ups & bush trimmings.
*Experienced and Reliable
FREE ESTIMATES
Call Marc, 648-0246.

292 Laundry

DO IT YOURSELF OR WE CAN DO IT FOR YOU

DROP OFF 7-10 AM. PICK UP 5-7 PM. FREE PICK UP & DELIVERY Until september 30th

WASH WORKS
167 Belmont Street Belmont, MA 02178
617-489-2278

302 Masonry

A. Montagna Sons Masons. Stairs, walks, brick, blocks, stone. All types of mason work. 899-2180.

Demirjian Contracting. We specialize in brick steps, chimney repairs, concrete work, glass window blocks, marble work, bluestone, limestone, asphalt and wrought iron work. Carpentry also. Free estimates. 648-7172 or 648-9350.

General Masonry work. Specializing in flagstone, walkways and stonewalls. 396-3474.

Mike's Masonry
Specializing in Repair and Waterproofing. Low Rates. Free estimates.
Call 646-8879.

Watertown Mason. All type of masonry work. Cement work. Free estimates. Call anytime. 489-1426.

304 Moving

Need a pickup truck for a small/medium size load? Moving locally, appliances. Odd jobs handyman. Call 876-4665.

306 Painting

A-1 Painting
20 Years Experience
Interior/Exterior. Gutters cleaned and oiled. Old loose and peeling paint scraped. Bare spots primed. Windows puttied. Caulking.
Minor carpentry repairs Free estimates.

Call 646-7838

A qualified Painter. Ceilings a specialty. Call Mel after 5:30 p.m. and weekends: 617-729-8227

Bolduc Painting
Now scheduling for Winter work/ Spring & Summer 1991. Interior/ exterior, quality work. Gutters and Light carpentry also done. Fully insured, reasonable rates. Free estimates. Bob: 646-0564.

Experienced Interior and exterior painting. Free estimates, very reasonable, very reasonable rates. No job too small. Call anytime. 617-729-4438

Hercules Painting
PROFESSIONAL SERVICE
Exterior and interior. Commercial/residential. Low prices. Fully insured. Free estimates
391-6666

INTERIOR PAINTING
Any Other Home Improvement Jobs Done Fast and Efficiently
Excellent Rates
Free Estimates
References
Light Carpentry-General Repairs- Quality Work
Call 288-2392

John Simpson House Painting
Interior-Exterior
Free Estimate
643-6558

Joseph Woods Painting & Wallpapering. Interior specialist. Free estimates. Expert careful preparation. Moore Paints. 20 years experience. Excellent references. Prompt reply. 235-1091.

J.D. Painting. Interior/ Exterior. Wallpaper removal, wall and ceiling repair, prompt. John anytime, 648-9350.

Painting & Wallpapering
Interior & Exterior
Free Estimates
No Job Too Small
Clean & Efficient Work
Reasonable Rates
Call 646-7028

Precision Housepainters
Painting and repairs at reasonable prices. Large and difficult jobs our specialty. 20 years experience, fully insured. Call Roger Saquet 617 489-4530.

308 Paving & Seal Coating

DRIVEWAYS PLUS
Asphalt, Concrete, Brick and Stone
Excavation, Trucking, Masonry, Fencing.
Free estimates. References.
Call J.A. Burroso. Home, 488-4542 483-3590, ask for Fred.

310 Pet Services

Best, experienced pet sitting care in the comfort of your home that money can buy. Insured. Pet-Estrian Services. 484-2489

Brenda's Pet sitting and dog walking at your home. Experienced. References. T.L.C. 625-1393.

Train Your dog at the New England Dog Training Club. Waltham boys Club, Waltham. Thursdays, 7:00 pm. Call 277-3893 or 235-2947.

314 Piano Tuning

Henry Holland, piano tunertechnician. Tunes, reconditions pianos. Free estimates given. All work guaranteed. Call 721-1389.

316 Plastering

Plastering Ceilings, walls, etc. Quality workmanship. Always a job well done. Clean. Larry McLaughlin, 617-935-1820.

318 Plumbing

Brittany Plumbing Services
Remodeling and repair. Kitchens and bathrooms Free estimates. No job too small. License: 20530. 641-3286.

H.A. English. Plumbing, heating, drain cleaning service. Free estimates. License 21009. 923-2384.

Jim's Plumbing 484-8234
Heating/Gas Fitting, Kitchens and Bathrooms, Tile Work,
LICENSED/INSURED.
Free Estimates.

Lundy Plumbing & Heating. Water heaters, remodeling, new installations. Fully insured. Free estimates. License 22000. 932-1129.

MACDONALD PLUMBING
Complete Bathrooms
(Usually under $4,900)
Kitchen & Bathroom Faucets
Minor Repair Work
Boiler Installations
Best Rates, Quick Response
License 22122, 643-9214

Mirabella
Plumbing & Heating
Fast, friendly plumbing service is not a thing of the past. All your plumbing needs performed at reasonable rates.
** 625-1396. **

320 Professional Services

CPA, 10 years experience to assist in bookkeeping, typing, accounting projects, spread sheet analysis & financial planning. 773-6383.

The Personal Touch
We offer you a professional, dependable, conscientious in home care. Cleaning or companionship for parents or grandparents. Call today for an appointment and free estimate. Local references are available.
617-497-6639

TimeSavers Unlimited. Need time? Provide multiple services, coordinate socials, manage household accounts & errands. 729-3609.

326 Remodeling & Repairs

CJ Builders. Carpentry, Remodeling, Repairs. Residential/Commercial. Interior/Exterior. Estimates. 776-1172.

G. H. I. Remodeling
KITCHENS & BATHS
Additions and porches. Replacement windows and doors. No job too big, no job too small. Please call Mr. Tibbetts at
648-3620

K & K Remodeling
Additions, garages, roofing and gutters. Specializing in kitchens baths and cellars. Free estimates.
Call Kurt, 396-9689

Retired Builder wants odd jobs- Roofs, painting too. 617-484-5931.

T.C. Remodeling. Tile installation specialty. Dependable installer with experience. Tiles installed on floors, walls, counter tops, sink back splash, kitchens & baths. Reasonable prices. Please call Glen: 354-6866.

Wayland Construction Co. Remodeling, additions, roofs, siding & new construction. Call Bob Wayland: 862-6049.

328 Roofing

AAA Quality Roofing. Conductor pipes, repairs recover and strip. No job too small. John F. McCadden & Sons. Insured. Licensed. 643-4341.

Arimont Roofing Company Roofing, gutters, ice backup prevention. Chimneys repaired and rebuilt. Licensed and Insured. 648-1010 or 862-2034.

DC Roofing. All roofs, gutters and chimneys. Free estimates. Insured. Mr. Cox. 863-8033 or 484-7451.

MICHAEL POWERS S & L ROOFING
Residential
&
Commercial
Free Estimates
729-5207

328 Roofing

Richard's Roofing
ROOFS, CHIMNEYS OR GUTTERS
484-7913
Licensed ***** Fully Insured
Free estimates
We keep you covered.

R & D Roofing
Shingle Roofs, Gutters, Facia Boards and Carpentry. All Work Guaranteed. Call 641-2036.

Slate Roof Repair
Copper Work Inclusive
Free Estimates
617-938-6036

334 Sewing & Alterations

A Wedding, Bridesmaids gowns, expertly made, fast personalized service at reasonable prices. 646-1834.

338 Snow Removal

Family Pride Service. Plowing, Hauling, Sanding. Radio dispatched 24 hours. Call: 623-PLOW, 491-1615, 623-TRUK.

342 Tree Service

Arlington Tree
643-5151
Providing full tree care services. Pruning and removal, large or small. Mass. Certified Arborist.

Belmont Tree
Mass Certified Arborist
Plant Heath Care
Pruning and Removal.
Fully insured
484-1992

342 Tree Service

Matthew R. Foti
Mass. Certified Arborist
All aspects of professional tree care, including large tree removal. Fully insured.
861-0505

McDonough Tree Removal
TREE removal experts. Large tree removal. Land clearing, pruning, cabling, firewood, stump removal. General trucking. Bucket truck and 100 foot crane for hire. Free estimates. Fully insured. 861-1300.

Northeast Tree, Inc.
935-1988
944-9885
SEASONED FIREWOOD.
Stump grinding and landscaping. Fully insured. Free estimates.

Trees removed- large and small. Insured. Please call Anthony: 646-5516.

Tree Pruning

TREE TAKE downs- all types of tree work. Massachusetts certified. arborist.

729-4534

Tree removal and pruning. Free estimates. Over 20 years of experience. 484-7682.

Winchester Tree
729-0095
Pruning and Removal
Tree Preservation
Fully Insured
Mass Certified Arborist
Peter M. Wild

344 Video Services

EXPRESSIONS IN VIDEO
•Weddings •Anniversaries •Parties •All Occasions •Photographs Transferred to video •Music/Titles added •617-648-3305

346 Wallpapering

A To Z Wallcovering
HANGING and removal, wall preparation, related painting, ceilings, trim. Guaranteed satisfaction, references. Call 646-7178, John Mahon.

Paper hanging, removal, wall preparations and interior painting. Small jobs welcome. Free estimates. References provided. Call Bob, 492-2287.

Paper Hanging, wallpaper removal, interior painting. Free estimates. Call Sarah Smyth: 969-5986.

PAPER HANGING
From $6.00 per roll
25 years experience
All Work Guaranteed
CALL BOB
After 6pm
938-4926

Quality wall papering with a feminine touch. Call Claire: 643-7134.

Quality wall papering with a feminine touch. Call Claire: 643-7134.

Wallpapering-
Paperhanging, Painting, Repairs. Free estimates. 617-648-0290.

Wallpaper Hanging

No Job Too Small. Free estimates.

Jean: 923-4077.

348 Waste Removal

Attics, Cellars, & Garages

COMPLETE CLEANOUTS.

Prompt, Reliable service. Free estimates. Call David, 648-6227.

A.A Disposal
Complete removal of any unwanted junk, furniture, appliances. Will haul anything away. Prompt, reliable service. Low rates. Free estimates.

Doug: 438-3518

Free Estimates. Reasonable Rates. Attics, Cellars, Garages cleaned. Rubbish removal. residential , Industrial. 861-8879, 729-4761.

Free estimates, reasonable rates. Attics, cellars, garages, construction debris, oil tanks pumped and removed. Call John: 861-8879. 729-4761.

Reasonable Rates removal of any unwanted items. Yards basements and garages cleaned. Jim 861-1276.

Removal of construction debris and roofing material. Cellars, Attics, Garages and Yards also cleaned. Ed, 933-3172.

Rubbish and scrap metal removal. Appliances, boilers, oil tanks, miscellaneous services. Free estimates. Call Bob, 776-5374.

Trash Removed, Yards, Houses, Garages, including construction materials. Fast service, Solid Fill removed. Bobcat Services. Call Owen or Ed: 484-4837.

We remove debris. Some demolition work. Reasonable rates. Call Mike at 646-2701 after 5 p.m.

352 Window Cleaning & Replacement

AAA Clearview Window Cleaners 641-4338

LOU MACISAAC- OWNER

GUTTERS CLEANED, oiled and repaired. Fully insured. Free estimates.

Dave and Ed's window and gutter cleaning. Windows painted and re-glazed. Quality work, reasonable rates! 246-3035, 926-0509.

NUCLEAR WINDOW CLEANING
Beautify your home and see a clear view this Fall. Have your windows cleaned by Nuclear Window Cleaning. Call **Mark at 484-7149** for your appointment.

354 Window Treatment

WORN OUT WINDOW CORDS REPLACED AND SCREENS REPAIRED
617-648-4677

506 Financial Services

Bad Credit? Learn exactly how to fix your credit report. Get Loans - Real credit cards fast!! Amazing recorded message reveals details. (617)862-0815 Ext 103.

602 Garage Sales Arlington

360 Mass Ave., Sat. 9/22, 10-4. Last Hurrah! Unusual items, some furniture, halloween costumes, handmade victorian lampshades and other craft items. Christmas orders taken.

Osceola Path, 09/22 Sat. 10-3pm., Multi Family Yard Sale- Rain or Shine.

256 Park Ave., Sat. 9/22, 9-4. Anything You Can Possibly Want including collectables, clothing, card display racks.

4 & 6 Park St., Sat. 9/22, 9-4. 2 family. Sofas, washer, many battery operated toys, recent science fiction books.

135 Wildwood Ave. Sun 9/23, 9-3PM, radial arm saw, hand tools, rocking chairs, butcher block counter, bar stools and more.

149 Robbins Rd, Sat 9/22. 10-4pm. Gigantic yard sale. Appliances, kitchenwares, toys, cameras, clothing, domestics, LP records, lamps & chairs.

20 Newcomb St. Sat & Sun 9/22-9/23. 8-3pm. Repeat doll sale additional dolls. Rain or shine.

255 Lowell St, across from Reservoir. Sat & Sun 9/22-9/23. 9-4:30. Exercise equipment, furniture, some antique, 4 poster bed, electronic equipment, 4 TVs, 24" bike, pictures, changing table, 300 albums, & numerous household items.

33 Florence Ave. Sat. 9/22, 9AM-3PM, household items, computer equipment & other good stuff.

57 Summer St. Sat. 9/22, 9-2PM, giant yard sale, furniture, clothes, toys, much more.

605 Garage Sales Belmont

40 Chestnut Street. 9/22, multi-family yard sale, 10-3 p.m. Rain date 9/23. Clothing, books, household goods, bikes and more!

10 Cambridge St, Sat 9/22. 9-3pm. Multi family yard sale. Furniture, household goods, no early birds. (rain date 9/23).

10 West St. Sat 9/22. 9-1pm. No early birds. Rain or shine.

12 Albert Ave, Sat, 9/22. 10-3pm. Furniture, etc.

16 Bay State Rd., 9/22 9-4pm., Tons of kids clothing, Toys, brass fireplace screen, bikes, lawn mower, grill, furniture & much more.

2 Worcester St, Sat 9/22. 9-4pm. Moving sale! 20 years of accumulated treasures.

37 Springfield Street. Sat 9/22, Sun 9/23. 9-3. Good stuff, lots of carpentry items, attic to basement.

42 Farnham St. 9/22. 8-1. Multi-family! Oak, mahogany furniture, collectibles, and a bit of whimsy.

47 Carlton Rd, Sat 9/22. 9-1pm. Children's item, BB-Q, and more.

47 Hull St. Sat, 9/22. 10-3pm. Miscellaneous items!

82 Maple St, Sat 9/22. 8-1pm. Rain- 9/23, 8-1pm.

616 Garage Sales Lexington

294 Lowell St. Sat 9/22, 8-4pm. Furniture, household items, clothes, trinkets, etc.

822 Mass. Ave. Sat 9/22, 9:30-3pm. Multi family sale. kid's clothing, toys, bikes, furniture, and more.

639 Garage Sales Watertown

77 Lovell Road, Saturday 9/22, Sunday 9/23, 10-3.

126 Templeton Parkway, Sat. 9/22, 9-3, 2nd annual giant yard sale, over 50 families. Fund raiser for Evergreen Day School. No early birds please.!

225 Common St. Sat & Sun, 9/22 & 9/23, 10-3:30, rain date 9/29-9/30. Household items, rugs, children's toys & clothes. Quality items cheap prices.

84 Franklin St. Sat. 9/22,

REAL ESTATE

661 Appliances

Washer - Westinghouse portable, attaches to sink. No hookups needed, excellent condition. $200. 924-8411.

663 Bicycles

Bike: 21" Raleigh. 12 speed. Excellent condition. $190/best offer. 646-0959.

666 Cameras & Supplies

High prices paid for old photo equipment especially German. Vincent. 617-643-1220.

668 Clothing

Persian Lamb coat with mink collar, excellent condition, size 10. $250. Mink jacket, perfect condition. Size 8-10. $250. 643-4572.

671 Computers

Macintosh, 512KE with software, $400. 800K drive, $50. Call 729-6667.

673 Fairs, Flee Markets & Rummage Sales

Rummage Sale- Waldorf School, 6th grade benefit, 739 Mass Ave., Lexington, Sat. 9/22 10-3pm., Household, furniture, clothes, sports, toys, books, etc.

676 Furniture

Bunk bed unit, top quality, includes 2 beds, bureau, closet & bookshelf, excellent condition, $350. 484-7999.

Cole office suite, desk, chairs & files. Pine sofa, chair & ottoman. Call: 729-4870.

Dinette Set - Wrought iron, walnut top, 31x51, 4 sturdy upholstered chairs, excellent condition. $200. 617-924-8411.

Diningroom Set. Rosewood, 8 chairs, oval table, 2 leaves, hutch. Must see! $2,500, 646-7471.

Hutch, light oak, glass front. $250. Matching oak table, 2 leafs. $250. Both brand new. 484-1250.

Moving Sale - dining room set, small appliances, bed room set. Everything must go. 648-5561, 926-2872.

Pine Table- with 6 captains chairs. $700 Call 617-729-4848.

Sofa Bed, Queen size, Scandinavian design, brown tweed, $300. Teak wood table, 4 chairs, $200. Office desk/chair, $200. 617-489-5902.

Sofa Bed, queen size, like new. $185. 489-4068.

Stereo, exercise bike, toaster oven, all practically new. 617-646-5967.

Workbench desk with extension & file cabinet, white. $100. 2 chairs, Oriental rug. $50. New coffee table, $50. Wood envelope table, $75. 8 cane chairs, $25 each. Rebounder, $30. Pictures & prints. Stereo, $100. ETC. Moving Sale, Week of 9/24. 923-1965.

683 Miscellaneous

Amway Products- shipped to you in 72 hours. (distributor inquiries welcome) 721-5949.

Piano- Grand, Selling at $1100. Please Call 508-663-5350 After 5pm.

Skates, hockey- Sz 3 & 3 1/2. $20 each. Rollerblades, Sz 3- $25. Ski rack for jeep, $75/ best offer. 643-2475.

Train Set, Lionel. Late 1940's, number 224 steam engine, 4 cars, transformer, track, $145. 484-6575.

8 foot fiberglass diving board & base, in excellent condition. $150 617-395-3245.

684 Musical Instruments

Piano, Grand, 5x7, Louis XV, Walnut. Wurlitzer Organ, original cost $13,500. Best offer, 932-8001.

686 Oriental Rugs

Oriental rugs. Old or used, fair market value paid with cash for any size or condition. Call P. Nalbandian Oriental Rugs: 663-8810

696 Wanted To Buy

All House Contents
PAYING TOP $$$
For antiques, jewelry, paintings, Oriental rugs, bedroom sets, dining room sets, used furniture & almost any item 40 years old or older. Also conducting estate tag sales.
617-275-7793, 508-371-7090.
Dorothy Anderson.

All That Is Old
Antique furniture, rugs, clocks, toys, quilts, dolls or wicker.
Call Jim: days, 729-3636
Or evenings, 729-8383.
Or Leo: 665-7062
after 6PM.

Antiques
Bought & Sold
ANTIQUES BY OLDE MYSTIC
367 Trapelo Road, Belmont

489-4147/396-6266

ANXIOUS TO BUY

Antiques, used furniture, dining room sets, bedroom sets, bookcases, desks, wicker furniture, china, glass, pottery, paintings, old frames, quilts, linens, clocks, jewelry, trunks and old dolls and toys, china and dinner sets. Top dollar paid. One item or a houseful!

Mrs. Benson
861-0550

696 Wanted To Buy

Cash paid for pre-1930 furniture, oak, wicker, walnut, marble tops, mahogany, desks, dining and bedroom sets, odd pieces. Cameras, Oriental rugs, paintings, brass beds, anything old. 862-6041.

HAND TOOLS
WANTED
Wanted to buy: old woodworking tools, planes, chisels, surplus hand tools, all trades. Precision machinist tools, shop lots. Also wanted, old oil paintings, books, frames, antiques in estate lots. Cellar to attic. 558-3838 or 558-3839.

Moving??? A Lady wishes to buy dishes, china, furniture, lamps, silver, rugs, pianos, wedding gowns. Please Call Mrs. Johnson: 332-7135.

We Buy
China & Dinner Sets.
Also odd serving pieces and parts of sets. Antique-Used-Almost new. Lenox, Minton, Noritake, Johnson Brothers, Aynsley, Rosenthal, Royal Dalton, Shelley, Wedgewood and many others. Call anytime.

Mrs. Benson
861-0550

We Buy Hand Made Oriental Rugs, old or new, at any condition. 489-0757.

697 Wood & Fuel

All Seasoned Hardwood-Cut, split & delivered. Minimum 3 cords or 384 cubic feet. $135 per cord. Call Edward J. LeVesque. 1-508-347-3574.

Fire Wood oak, maple, hickory, seasoned split hard wood by the cord, 1/2 cord, delivered. Larry Mclaughlin 617-935-1820.

Quality Hardwood. Seasoned, split, delivered. Stacked. 617-438-0690.

Seasoned Firewood. $185/cord. 1/2 cords available. Call evenings 508-658-3395.

Seasoned Hardwood. Cut, split & delivered. 128 cubic ft - $125. 65 cubic ft - $90. 45 cubic ft - $75. 933-7822.

700 Apartments Furnished

Arlington. 1 bedroom. 3 rooms. No pets. 1 car. From $625.1 year lease. 643-0040.

Arlington. Furnished apartment, 2 rooms with bath, parking, close to T, $600. 646-5352.

Arlington Center, off Pleasant St., 1 bedroom- $625; 2 bedroom- $695 and $795. Furnished including heat, electric, appliances; 3 bedroom $895 furnished including heat, lease and security, parking, no fee, 643-7487 or 641-4556.

Belmont Hill, near Center. Furnished apartment, 2 1/2 rooms, $450 plus some help. Includes heat and utilities. Must like cats. Call 484-4784.

703 Apartments Arlington

ArlingtonWatertown and Medford. 2 bedroom, one bedroom and studios available. Convenient locations.
Eastman Realty
646-5700

Arlington, studio, all utilities included $545. 1 bedroom, newly refinished oak floors, dishwasher, air, laundry, parking, $650 heated. Other 1 bedrooms. No Fee. 646-5569.

Arlington, East. First floor, 6 rooms, 3 bedrooms, modern kitchen and bath, gas heat, no utilities, no pets. $750 monthly. Call 646-6128.

Arlington, 2 room efficiency, heat and hot water included. Laundry, off street parking. $550/month. Call 641-0686.

Arlington, East. T to Harvard. Beautiful 4 bedroom, wood floors, washer/dryer, 2 baths, porches, pets Okay. No fee. Sander R.E. 864-8772.

Arlington. Clean, 6 rooms, 3 bedrooms, near T, ceramic tile kitchen & bath, parking, $850. Call 862-7788.

Arlington. Clean, 4 rooms, 2 bedroom, near T, hardwood floors, new kitchen &bath. $750. 862-7788.

Arlington, Good selection. Studios from $400. 1-2 bedrooms from $650. 5-6 rooms, 2 families from $825. G & G Realty 648-4900.

Arlington,2 bedroom, hardwood floors in Heights, $800. Large, beautiful 3 bedroom $1100 heated. Mint, 4 bedroom, 2 bath, $995.

Belmont,Mint 2 bedroom, parking, gleaming hardwood floors, near bus, $850. Spacious 3 bedroom, modern, parking, $1,050.

Watertown, Nice 1 bedroom in house $650. Cozy 2 bedroom, only $700. Nice 2 bedroom, hardwood floors, $725. Immaculate, 5 rooms Oakley Country Club, fireplace, $850. Mint 6 rooms, gleaming hardwood floors, $925 includes electricity. Large 4 bedroom, 2 bath, parking, $1,250.
Low Fees!
Metro Properties
484-8115
"List With Us"

Arlington, Somerville, Cambridge, Medford or Belmont. Good selection of apartments in buildings or houses. All locations. All prices! 3,4,5 or 6 rooms. Low or no fees. Manager, 617-876-0343.

Arlington, Studio $585. Near Mass. Ave., brick building, heat, hot water, parking, no fee. 646-5005.

Arlington. 5 rooms, 2 bedrooms, parking, near T, yard, available 10/1. $800 plus. No fee. 646-7905.

696 Wanted To Buy

696 Wanted To Buy

J.P. Carroll
Used Auto Parts
Junk Cars Removed Free
Mass. Licensed Dealer
861-6060

703 Apartments Arlington

Arlington, No Fee. Jason St area near Mass Ave. Immaculate 3 room, 1 bedroom, ceramic tile bath, cabinet kitchen. $705 including heat & hot water. LDH Realty. 643-2828.

Arlington- Near T, 5 rooms, new bath, garage parking, 1 car, lease references, no pets, $850 plus heat/utilities. Available 11/01. 617-646-2706.

Arlington. 4 rooms, 1 bedroom, living room, dining/TV room, eat in kitchen, small porch. 2 car parking, close to public transport. No pets. No utilities. Available now. $650. 617-648-6587 or 508-759-4562.

Arlington. Small 2 bedroom duplex, convenient location, parking, no pets, $690/mo. plus utilities. 648-0028.

Arlington. Studio, $500-$550. 1 bedroom, $650-$750. 2 bedrooms, $800-$900. 3 bedroom, $1075 heated. 4 bedrooms, $1200. Dupont RE 648-6630.

Arlington. 2 room basement apartment, heated, $550; 5 rooms, $800; 6 rooms, $950-$1000; 4 bedrooms, $1100.
Belmont. 5 rooms, $825; 6 rooms from $950-$1050.
Sommerville. 2 bedrooms, $800; 3 bedrooms from $900-$1000; 4 bedroom, $1100.
729-5990.

Arlington. Spacious 2 bedroom, 2 bath. On bus line. Heated. Parking. Balcony. $1300. No pets, no fee. 646-5252.

Arlington, Spy Pond. Lovely fireplaced, 2 room studio in Victorian, $625 all utilities; attractive, modern, ground-level 1 bedroom, yard, pets Ok, $625 all utilities. Sander R.E., 864-8772.

Arlington. Lovely modern 5 room apartments. Newly renovated. With 1 & 2 bedrooms, porches, yard & parking. Great location, handy to everything. $775 and up. Agent 275-3721.

Arlington. 3 1/2 rooms, modern, parking, near transportation & shopping, $600/month. 643-0371.

Arlington: Sunny, 2 bedroom, possible 3rd, 2 bath, modern kitchen, dishwasher, wall/wall, air, porch, 2 car parking, MBTA. No pets. $950/month plus. 729-2947.

Arlington: Renovated 2 bedroom, corner unit. Balcony, parking, laundry facility. OnMass Ave. $900, includes heat & hot water. No fee. 547-6800.

Arlington - 5 rooms, 3rd floor, modern kitchen & bath, heat and utilities included. Refrigerator. $800 month. Parking, no pets. 617-646-0276.

Arlington East. 5 rooms, 1st floor. Eat in kitchen, natural wood, near T. 1 car parking. No pets. $750 plus. Call 648-4391 eves.

Arlington Heights- 5 large rooms, 1st floor, enclosed porch, garage, convenient location. Available 10/01. $900 plus utilities. 617-643-6018.

Arlington East. 4 bedroom duplex, near T, $1150 plus. Available now. 890-4161 weekdays.

Arlington Center off Pleasant St. 3 bedroom $895. Including heat, appliances, some furniture if desired; also, 1 bedroom $625; 2 bedroom $695 furnished including heat, utilities, parking, lease and security, No fee. 643-7487 or 641-4556.

Arlington East. Lovely 5 1/2 rooms, wood floors, dishwasher/disposal, porch, yard, $775; Beautiful 3 bedroom, 2 floors, study, yard, $950. Pets ok. Sander RE. 864-8772.

Arlington Heights. 2 bedroom, free parking, No pets. $800 plus utilities. Call 641-1473.

Arlington Heights. 2 bedroom, large kitchen & living room. Parking. Near T. $800 plus utilities. No pets. 648-1855.

Arlington - updated 5 rooms, 2 bedrooms, 1-1/2 baths, large modern kitchen, dishwasher, air, $800 month. Century 21 Adams. 617-648-6900.

Arlington Heights. 1 bedroom, 5 room, modern kitchen & bath, hardwood floors, gas heat, near T. $675 no utilities. 1 car parking. 508-655-8659.

Arlington & Vicinity- Great selection of 1, 2 & 3 bedrooms, $700 & up. Houses $1,200 & up. Ivers and Stein Realtors: 648-6500.

Arlington Heights, 2 modern apartments 2 bedrooms each, laundry, dishwasher, refrigerator, large yard, parking. $840 & $725 includes heat. 508-658-2165.

Center. Historic district. Newer (27 yrs) brick building, 6 family. Walk to everything. 2 bedrooms, modern kitchen & bath. Laundry, 1 car parking. Landscaped yard. $800 includes heat & hot water. To see call 648-6700 Warren Realty.

DuPont R. E.
648-6630

ATTENTION LANDLORDS!
Do you have an apartment rental? We are a full service office. No landlord fees involved. Qualified clients full screened.

East Arlington. 1st floor, 5 rooms. Kitchen with pantry, full dining room, living room, 2 bedroom. Parking. Near schools & transportation. $700 unheated. 646-0081 or 508-588-8871.

East Arlington. 6 room, 1st floor in 2 family house. Near T, garage. No utility. $850. Call 484-3481, 7-9pm.

East Arlington. One or two bedroom apartments, on transportation line. Quiet buildings, affordably priced. Includes heat and parking. No fee. Call for details, 643-5335, 9 to 2pm, weekdays.

E. Arlington. 2nd floor, 5 rooms - 2 bedroom, modern bath, parking, no pets, no fee. $750. 646-4325.

Come see it, you'll love it! In Heights. Attractive 6 room, 2/3 bedroom. Hardwood floors, large redwood deck, garage, laundry. $950. 508-546-7511.

703 Apartments Arlington

3 bedroom huge duplex, 1 1/2 bath, sky light, washer/dryer hookup, only 2 years old, child safe, pet ok. $1075. agent 617-643-5433.

Modern heated 1 bedroom. Air, wall to wall, laundry, parking, pool. $700. Eastern RE 395-2992.

NO FEE
ARLINGTON
Heated 1 Bedroom
Brick Apartment Building
Laundry, parking, from $695. Choice building with elevator, $825 heated. Furnished studios from $595. 2 bedroom, 2 family, $925 unheated. Brattle Realty Trust, 643-9795.

One bedroom, Brookside condo. Air, pool, near transportation, heat and hot water included. $675 monthly. Call 508-535-5512.

Sunny 2 bedroom, 1st floor, parking. Gas heat. No pets. $750 unheated, no utilities. 10/1. 643-9519.

The Apartment Finders
Arlington. 2 bedroom, 5 rooms, garage, near T, $825.
Arlington. Immaculate 3 bedroom, near high school, gorgeous woodwork, park 2 cars, $900.
Arlington. ACE unit, 3 bedroom, 1 1/2 bath duplex, skylight, new condition, child safe street, cat OK, $1195.
Arlington. Huge 5 bedroom, near Monotomy Pond, a steal at $1300.
Arlington. 3 bedroom 1 1/2 bath house, near Spy pond, family neighborhood, garage, family room, fireplace, $1395.
Winchester. 2 bedroom, near center, newly renovated, $800.
Bessette Realty
643-5433
New Listings Daily.
Tenants Pay only
1/2 month fee

The Kentwood 2 bedroom, 2 baths, $1250. 643-6437 or 862-4517 evenings.

Two room studio, with three skylights, refrigerator, for cooking microwave and hot plate, shower, parking included, near transportation, all utilities. $525 month. 617-646-6005 after 5PM.

1 bedroom, country style, modern kitchen/bath, washer/dryer hookup, only $600 Agent 617-643-5433.

Arlington, A 1 bedroom modern building, sanded oak floors, freshly painted, spotless. Heat/hot water included. $695. 646-5036.

1 1/2 Duplex, 5 sunny rooms, 2 bedrooms, modern kitchen/bath, spacious deck & yard, garage. Available 10/20. $850 plus utilities. 641-0537.

2 bedroom, living room, dining room, hardwood floor., sunporch. On T with parking. $875 unheated. No fee! 861-9696.

2 bedroom, washer/dryer, parking, storage, $850+ no fee. 10/1. after 5PM: 646-6787, leave message.

2 bedroom duplex house. Brattle Square area. 1 block to bus & Mass Ave. Immaculate condition. Eat in cabinet kitchen, new tile bath, hardwood floors, refrigerator and washing machine. Small fenced yard. Quiet dead end street. Off street parking. Immediate occupancy. $875 plus utilities. 646-7876.

3 bedroom, 6 rooms. 1st floor. Very clean. 10/1. Near 128 & walk to bus line. $750. 646-8970.

Arlington. 3 rooms, 1 bedroom. Near Rte 2. $675 includes all utilities. Call 643-1357.

Arlington, 3 room, 1st floor. Available now. $675 includes heat, electric, parking 1 car. Near T. Call Mon-Fri, 8-4pm: 643-3386.

5 rooms, 1st floor, convenient to T station, available 10/1, $850/mo. plus utilities. Call: 643-0060 after 5.

5 rooms house for rent- newly renovated, tile bath/ kitchen, wall/wall, 1 car parking only, no yard. $850 plus utilities. 617-643-9096.

5 Room apartments. Excellent location. Walk to T, shopping. No pets. $800/month unheated. Available now! 648-7715 646-3835.

6 rooms, 2 bedrooms, office/den. Fireplaced living room, formal dining room, hardwood floors. $900, parking, no fee. 646-3874.

6 Room Duplex, 2 bath, finished playroom, all fenced in back yard, $1000/mo. no utilities. Call 646-8853.

706 Apartments Belmont

Belmont, 5 room apartment. Second floor, oil heat, no pets. Available 10/1, call 484-8455.

Belmont, 6 room, 2 bedroom, second floor. Enclosed porch, 1 car parking, convenient location, $825. No fee. G & G Realty 648-4900.

Belmont- 6½ rooms, 3 bedrooms, 2 enclosed sun porches, hardwood floor, modern, near T. $1050. Available now. 484-8856.

Belmont. 4 bedroom, 2 bath apartment. Please call 484-9243 or 926-8629.

Belmont. 5 1/2 rooms, 2 bedrooms, parking, no pets, no fee. Call after 5PM: 646-2323 or 646-1377.

Belmont. 6 rooms, 2 bedroom. Hardwood floors, parking, near T. Available now. After 5: 484-4766.

Desirable Cross Street. Just renovated. 5 rooms, quiet 2 family. Near shops & T. Eat in kitchen, hardwood floors, washer/dryer hookup, parking. No pets. $875 unheated. 944-1947.

Harvard Lawn section, sunny, 5½ rooms, 2 porches, refrigerator, washer hookup, parking, non-smokers, hardwood floors, no pets. $875 plus. 10/1. 484-0666.

Large Modern, 5 room, sunporch, back deck, laundry, parking garage and all utilities included. $1100/month. Also near T. 617-862-5239.

Lovely two bedroom with fireplace, hardwood floors, yard, ideal for families. $1,050. 617-489-3822.

Modern 4 bedroom, 2 bath. 4 car parking. Near T. Washer/dryer facilities. No fee. Available now. $1300. 484-5646.

706 Apartments Belmont

Russell Realty

Belmont/Watertown Area Oakley, charming 7 room, fireplace, natural woodwork, porch, $1275. Newly remodeled 5 room, on T, $900. Charming 5 room, fireplace, garage, $875. Large 2 bedroom, 3rd floor, near T, $750. Modern 4 room, garage, newly renovated $800. 3 room, $650 plus: 4 room cottage $800.

Please call Camille Repucci at 484-8600.

Six rooms, 3 bedrooms, 1½ baths, dishwasher, disposal, modern, close to T, $1200 month. 617-489-3335

2-3 bedroom on 2nd & 3rd floor of two family, modern kitchen with refrigerator, tile bath, excellent condition. Two car parking, near T, no pets. 617-484-5593.

Grove St. 2 bedroom. Study, living room, dining room. Modern kitchen & bath. Porch. $927. 449-9022.

5 rooms, very clean, remodeled, near T & schools, parking, available 10/1, $850. Call 924-7011.

5 room, 2 bedroom. New hardwood floors, gas heat, washer/dryer hookup, parking, near T. $875, 489-3568.

721 Apartments Lexington

2nd Floor, 2 bedroom. Large yard, off street parking, near center & transport. No Pets. $875. 862-7710.

737 Apartments Somerville

Davis Square. 4 room, near red line. Hardwood floors, redecorated. Non smoker, no pets. $750 plus 625-8274.

Somerville/Medford line. Beautiful 6 room, wood floors, porch, yard. $800; lovely 7 room, porch, yard, pets, $900 heated. Sander R.E. 864-8772.

Somerville, West. 5 rooms, first floor of 2 family. Eat in kitchen, off street parking, available now. $650, no fee. Agent, 489-1133.

Somerville/ Cambridge line. 1,2,3,4 bedrooms from $600 plus. Walk to Harvard, near T,hardwood floors, yard, parking, small pets ok. No Fee! 547-0026.

W.Somerville. 2 floors, 4 bedrooms, 1 1/2 baths, fridge, hardwood floors, on bus line. Walk to Tufts. No fee. $1250. 776-8232.

744 Apartments Waltham

Waltham, 2 bedroom apartment, parking, no pets, $750 unheated. Giles Real Estate, 893-0078.

745 Apartments Watertown

Beautiful 5 1/2 rooms, hardwood floors, refrigerator, modern bath. Near T. $925 includes electricity and 2 car parking. By owner 495-4906, 926-3516.

Belmont Line- 5 1/2 rooms, parking, unheated, no pets, single family living. Near T, $800-850. 489-1517.

Belmont Line- 6 rooms, 3 bedroom, tile bath, modern kitchen, some appliances, hard wood floors, fireplace, near T. Available 9/15 or 10/01. $1000 617-926-2098.

Belmont Line- 2nd floor, 2 bedroom, 7 rooms, in 2 family. Modern kitchen/bath, refreeze, garage, near T. Available 10/07. $900 plus utilities. 617-641-1610.

No Fee! - 4 bedroom, $1200 per month, fireplace, parking for four. Dishwasher & disposal. Call 862-7767.

Watertown, 1/2 month free! 4-5 bedroom on 2 floors in 2 family. Convenient location, quiet street, hardwood floors, porch, parking, $1,000 plus. No Fee! 547-0026.

Watertown, lovely 3 room in 3 family house. Walk to square, wall/wall, off street parking, laundry. $600/month includes heat and utilities. 923-4028.

Watertown, $200 off first month! Convenient location near Cambridge, on bus, hardwood floors, eat in kitchen, 4 rooms, $650 plus. No Fee! 547-0026, 926-6236.

Watertown. Spacious two bedroom Condo, kitchen with refrigerator and dishwasher, new wall to wall, parking, washer & dryer, $850 heated. 924-6098.

Watertown/ Cambridge line. On T. Harvard Square 6 minutes. Two, 2 bedroom apartments. Heat, air, gas for stove, refrigerator, dishwasher, parking included. Washer/dryer. No fee. No pets. $830/ $810. 923-0091 11am-3pm.

Watertown/Belmont line. No fee. Hardwood floors, parking available, 3 bedroom, 2nd floor in 2 family, nice neighborhood, yard, no pets, available now. $995 plus. 617-484-3436.

Watertown modern 2 bedroom, large kitchen, all appliances, parking, near T, yard, storage, pets okay, no fee available 9/16 Free til 10/1 $875 508 474-0380

Watertown Square. 3 bedroom, 1st floor. Fridge. No parking. 1 yr lease. 10/1. $1000 (1st & last) 924-8590 or 923-0299.

1st floor, 6 rooms. Excellent condition. New bath & heat/ hot water system. Large modern kitchen, dishwasher & fridge. Plenty of closet & storage space. Parking, patio, walk to T & other amenities. No fee. $950. 10/1. 276-2729.

1 bedroom, 3 rooms, $600; 2 bedrooms, 5 rooms, $800. Available 10/01. No pets. 617-926-9575.

2 bedroom, 1st floor of 2 family. Modern kitchen & bath. Hardwood floors, fireplace living room, 2 car parking, in ground pool. New windows & siding. Pets OK. $900 lease. Owner 926-0881.

4 bedrooms, living room, dining room, kitchen. Dishwasher, washer/dryer hookup. $1,020, 484-8242.

745 Apartments Watertown

6 Sunny rooms, with 2/3 bedrooms, fully applianced, fireplace & garage. $1000/mo. Lexington Gallery of Homes. 861-5000.

752 Apartments Winchester

Charming 5 rooms, hard wood floors, fireplace, heated, $975 617-489-5042.

Studio apartment in private home. Private entrance. References required. 729-9478

Studio apartment, $475 includes heat. References & security. Call: 729-2457 or 438-8410.

Victorian two family, sunny rooms, 2-3 bedrooms, refrigerator, cable, parking included. Available immediately. $1100 heat included. Open house Sat. 9/22, 10-12. 12 Canal St. Call: 275-2133 or 729-6023.

Winchester, spacious second floor, 3 bedroom with full living and dining rooms. Available 11/1. $1,100, 729-9542.

Winchester. Large, 1 bedroom, 2 parking, $750. 2 bedroom, 2 parking, $800. 3 bedroom, $900 plus utilities. 2nd floor, victorian house, dishwasher. No fee. 729-8027.

1 bedroom, includes utilities. Air, pool, parking. 2nd floor. Available 10/1. $695 month. 643-0649 after 4pm.

1 bedroom, modern kitchen, private yard, close to transportation, 1 parking space, $675 heat included. Available 10/15. 508-475-3987.

4 rooms, 4 acres. 2nd floor. Near 93 & 128. 2 cars. $675 plus utilities. Security deposit. 729-2455.

753 Apartments Woburn

Near Center. In a house, small 1 bedroom. $510 all included. Large unheated 2 bedroom, renovated. $590. Also, luxury unheated 1 bedroom in building. $550-575. Wall to wall, air, disposal & dishwasher. 933-5406 or 523-2100.

Woburn Area. Studio, 1, 2 and 3 bedrooms. From $595 thru $2,500. Over 20 Listings. 935-4049, 935-1232. Greater Boston Properties.

755 Apartments Other Towns

Arlington/Winchester Line. Lovely 6 rooms, screened porches, quiet area. Modern kitchen and bath, washer/dryer hook-up in basement. $795/month, Call 391-0849.

Cambridge/ Somerville line. 1,2,3,4 bedrooms from $600 plus. Walk to Harvard, near T,hardwood floors, yard, parking, small pets ok. No Fee! 547-0026.

Medford, charming 6 room, 3 bedroom, refurbished, yard. No utilities, no pets. $850, 245-7407.

Medford, non-smokers preferred. Modern, quiet, clean 1 and 2 bedroom. On T with parking. $600-$800 heated. No fees! 861-9696.

Medford, West on Arlington line. 5 1/2 rooms, first floor of 2 family house. Sunny, porch, near T, washer, dryer. No pets, no smoking. $695 plus. Call 483-6110.

Medford- 2-3 bedroom, sunny 6 & 1 1/2 rooms, on T, in 2 family, parking, nice area, wall/wall, washer/dryer hookup, $695 available now. 617-391-2494.

Medford. Near Tufts and T. Spacious 2 or 3 bedroom. Newly renovated. 1st floor, $725. 944-5515.

Medford. Sunny 1st floor, 4 rooms, hardwood floors, near T & square, $650 plus utilities. 729-9376.

Medford. 4 rooms 1st floor, on bus line. Near 93. Parking. No pets. $650. After 5:30pm: 396-7224.

Medford/Arlington Line - 2 bedroom heated apartment, convenient location. $695. References. 488-5494.

Medford West- perfect 3 bedroom, $1100 + a month. Provides you with lovely common spaces, well maintained house. Call for details to 10 pm 783-5514 10/1/90

Nashua, N.H. (25 minutes from Route 128). Where rent, taxes and gas are lower. Clean apartments, $385-$535. Call: 1-603-883-7398 after 6PM.

Stoneham, 2 bedroom in Victorian house on quiet street, hardwood floors, parking, storage, $660 plus. Luxury apartments, $200 off first month! Hardwood floors, air, balcony, laundry, parking. 1 bedroom, $660. 2 bedroom, $785. Heat/ hot water included. No Fee! 438-7648.

Stoneham/ Winchester line. The Gates. 5 room luxury condo. Large 40 ft balcony, verticals, pool, $975. 396-0932.

Why Rent? Home for $1.00. Repossessions. Government give away programs! For information: 504-649-0670, ext. R-9449.

757 Commercial Space

Arlington Center, light manufacturing, design, research, arts. Open and clean. 400-3,000 sq. ft. Make offer, 648-2222.

Retail/Office Space. Belmont area. 300-1200 sq ft. Starting at $500. Negotiable lease terms. Russell Realty. Call Camille: 484-8600.

Watertown. Locatlon. Location. Location. Store front on Mount Auburn Street 500 sq ft. Great traffic flow. Available 10/1. By owner. 923-4090, 646-6611.

Winchester Center. 2000 sq ft. Off street parking. High traffic count. Ideal for quick turn over/ service type store. Call for information 721-1122.

758 Condos for Rent

East Arlington. 3 bedroom, 1 1/2 bath duplex, modern, sunny, spacious, wall/wall, large eat-in kitchen w/ new appliances, washer/dryer hookup, air in living room & master bedroom, 3 car parking, less than 5 min. walk to Mass Ave. & T & much more. $1200 plus. Available 10/15. 646-6518.

Winchester. Park View Condo. 1 bedroom, swimming pool, recreation area, laundry facilities. All utilities included, $775 per month. Owner. Call: 646-9245.

762 Homes for Rent Arlington

Arlington. 2-3 bedrooms, 1 1/2 baths, Cape, available 10/1. $1200/month plus utilities. Pets OK. Norma Perry & Associates. 863-0550.

Arlington Lexington vicinity, executive homes to $1500. Alyce C. Monahan, Broker, 862-0278. Listings welcome.

Newly renovated, tile kitchen/bath, wall/wall, bright & sunny, quiet neighborhood, 5 rooms. 1 car parking only, no yard. $850 plus utilities. 617-643-9096.

Lovely 7 rooms range, quiet side street, wooded lot/Boston & Pond view, $1225 Alice Monahan Broker 862-0278.

765 Homes for Rent Belmont

Belmont, 8 room Colonial, 4 bedrooms, excellent location. On T. $1750. Owner, 484-7394 evenings.

780 Homes for Rent Lexington

Lexington. 4 bedroom, 2 bath, family room, many extras. $350 per bedroom or $1300. Available 10/1. 861-6687.

811 Homes for Rent Winchester

Winchester. Lovely & spacious 6 room ranch. In top location, 3 bedrooms, 2 baths, 2 car garage. Lovely yard & much more. Agent. 275-3721.

8 room, 4 bedrooms, 2 fireplaces, playroom, refrigerator, gas heat, parking, $1300. 729-5990.

812 Homes for Rent Woburn

Woburn Area- From $850-$3,500. 2 - 5 bedrooms, Over 20 Listings Call 935-4049 or 935-1232. Greater Boston Properties.

814 Homes for Rent Other Towns

Gloucester - Ocean front, fantastic 2 bedroom furnished house. $800 per month. 617-935-4594 or 508-281-1994.

816 Office & Desk Space

Arlington, high visibility street level office suite on T. Parking! Many uses. Includes heat and electric. Make offer, 648-2222.

Arlington Center- Medical, Dental, Therapy and Professional space. Parking and utilities included, $375. No fee. Owner, 666-0800.

Arlington - Mass Ave. in charming Victorian building. 1st floor, 1100 square feet professional office. Off st. parking, alarmed, new carpeting, air conditioning. $1200 month. No Fee. 617-646-5569.

Arlington Center, 2 adjacent rooms on first floor in modern, professional office building. Common waiting room, utilities and sticker parking are all included. Call 646-6423.

Near Watertown Squ., T anc pike. Approximately 250 sc ft. Quiet safe street. $45(plus heat. 926-8048.

West Medford Center - Plush new offices on train & bus line, 5 minutes to Arlington/Winchester, near schools. Ideal for professional or educational use. For sale or lease. Reasonable. 617-729-8282.

Winchester. Small office space available 10/1 in Mill Pond building. $250/month includes utilities. Call: 729-8090.

817 Rental Sharing

Arlington, Professional female to share huge 3 bedroom near center. 2 dens, hardwood floors, fireplace, walk to shops and T, parking. Available now. $400 per month. 641-1508

Arlington- available immediately, in Arlington Heights vicinity, young professional male seeks same to share house. Off street parking/public transportation, quiet neighborhood. $400+1/2 utilities. No pets. 617-643-9145.

Arlington. $220 & $260 rooms plus utilities, parking, Residential, near T to Cambridge. 508-653-3424.

Arlington. Share 2 bedroom duplex. Near T, parking, fireplace, pets OK. $400 plus. 641-9869.

Arlington. 30ish non smoking F/ for 2 bedroom, fireplace. Mass Ave bus. $362 plus. 253-0411 or 641-4753.

Arlington Heights- $275 to share extra large furnished room, $400 roommate includes all utilities, deck, fully stocked kitchen, parking. 617-641-2506.

Arlington Center. Seeking quiet non-smoking M/F 28 plus, independent house, near T, parking, no pets, $250 plus utilities. 646-8563.

Arlington Center. Female, 30 plus. Seeks professional M/F for spacious 2 bedroom in 2 family. Parking. $425 plus. 648-2409.

Belmont - Available 10/1, seeking one person to share with two others in two family house. $335 plus utilities. 617-489-4328 or 489-4617.

Belmont- Share with professional female spacious pleasant apartment on quiet st. Parking, yard, laundry. No pets. $450. 484-3286.

Belmont. Large sunny 2 bedroom apartment in house, Cushing Square, parking, professional F, $450 plus. 258-5869 or 484-6961.

Belmont Roommate: 3 bedroom, 2 bath duplex: 2 male professionals seek male or female. $400, off street parking + more. 489-5391.

Business Rates!
When you need to advertise your job openings, services or goods for extended periods, ask your Line Classified Advisor about our frequency discounts and rate holder ads. You'll save big! Call 729-SOLD. Monday-Friday 7:00 a.m.-7:00 p.m.; Sat. 9-Noon.

817 Rental Sharing

Belmont, are you looking for more than just an apartment? Sunny, spacious, furnished, second floor apartment with lots of plants. Hardwood floors, porches, laundry, cat. Quiet street near T. Male, 24 plus. Non-smoker preferred. Available immediately, $475 plus. Call Paul at 484-2311.

Belmont. M/F. 1 room & study, parking, T, hardwood floors, shops, $400 plus 1/3 utilities. 489-5013, Eves.

East Arlington- Professional man seeks same, to share partially furnished 2 bedrooms, storage, laundry & parking. $350 plus 1/2 utilities. Available immediately. Days 981-5269/ Eves 648-3513.I

Housemate wanted- Winchester, 3 bedrooms, desirable area, near T, parking. $300/month Eves. 729-0560.

Medford. Near Tufts. Seeking non-smoking M 20-35 to share large 4 bedroom apartment, washer/dryer, deck, near bus, $340 plus utilities. 391-6966.

NORTH SHORE ROOMMATE SERVICE
APARTMENTS/HOUSES TO SHARE
"PROVIDING COMPATIBLE ROOMMATES SINCE 1980."
617-598-0706

Female roomate wanted for large house in Arlington Heights, laundry, fireplace hardwood floors, yard. $350 + Eves. 646-9859, 508-458-7653 Mon-Fri.

Waltham/Lexington Line. Roommate wanted to share attractive 4 level townhouse Call Margie, 890-6366.

Watertown- Professional seeks same for duplex, laundry, full kitchen, yard, clean area, parking, near T, non smoker, no pets, no lease, available now. $435 includes utilities. Message on Business phone 617-926-4861.

West Watertown. Professional F, 27 plus, non-smoker, to share 2 bedroom, near T, parking, available 10/15 $400 plus utilities. Call Mary: 646-6720.

Winchester -Non-smok ing male/female to share duplex with 2 males. $275 month plus. 10/1. 729-3668.

Winchester- Young professional to share large fully furnished Victorian home Near MBTA, public tennis courts & lake. Large kitchen, dining room, living room, sundeck, laundry room, 2 1/2 Bath. Non-smokers, no pets. Airy basement bedroom/study. Available immediately. $300 for 2 rooms includes utilities. Security deposit & last months rent.

SUPPLEMENT TO ARLINGTON ADVOCATE, WATERTOWN SUN, BELMONT CITIZEN-HERALD, WINCHESTER STAR

DEDICATED TO HELPING YOU FIND THE RIGHT JOB

Working

WEEK OF SEPTEMBER 16-22, 1990

FEATURES:

Gingiss Formalwear. PAGE 2

Attracting workers over 55. PAGE 2

Meg Holland, far right, helps Louisa Gowen and Scott Malatos, both of Boston, plan their wedding STAFF PHOTO BY KEN MCGAGH

Bridal insurance

Bridal consultants are in demand to help busy couples handle details, jitters.

By Maureen McLellan
STAFF WRITER

Meg Holland used to lead Outward Bound expeditions, encouraging participants to test their limits by scaling mountains and jumping off cliffs, but now she helps people take a different kind of leap as a bridal consultant.

Holland, a West Newton resident, says that while getting married may not produce the same thrill as an outdoor adventure, it can be just as scary.

The kind of skills I gained with Outward Bound are not unlike what you need to plan an event, she said, noting organization, staying alert and knowing how to bring people together are key to both pursuits.

And a growing number of brides and grooms pressed for time are turning to bridal consultants to help plan all or part of the events, according to the New Milford, Conn.-based Association of Bridal Consultants. The organization represents 870 members in 46 states involved in some facet of the bridal business. About 500 members are bridal consultants, according to Vice President Eileen Monaghan.

She said overall membership increased by 50 percent this year, due largely to the influx of consultants.

Massachusetts currently has 70 association members, up from just 12 two years ago, said Kerin McKinnon, regional coordinator for the group and owner of Designer Weddings in Dedham. She estimated two-thirds of new members are consultants.

People often become bridal consultants after working as function coordinators in hotels, but many — like Holland — have no formal experience in

Bridal consultants, Page 3

COMPANY FILE:

Gingiss Formalwear

Company headquarters: The franchise operation is based in Chicago, Ill.

Size of firm: Gingiss has five stores in the Boston area. They are in Watertown, Burlington, Framingham, Braintree and Peabody. There are more than 240 Gingiss stores coast to coast.

Number of employees: Staff size varies from store to store to accommodate volume.

Products and/or services: Gingiss rents and sells tuxedos and accessories.

Employee benefits: Benefits vary from store to store. Gingiss International offers benefits to buy merchandise from material manufacturers and nationwide advertising.

How to apply for a job: Contact the Gingiss store in your area.

Community and/or social projects: Gingiss is a member of local chambers of commerce and participates in school anti-drunk driving campaigns during prom season.

CAREER CALENDAR:

Women's Educational and Industrial Union, 356 Boylston St., Boston. Pre-registration is required for all workshops. Call (617) 536-5657 for information.

■ Interviewing Strategies for Woman and Men Age 40 and Over, Sept. 20, 11:45 a.m. to 1:15 p.m. Fee $7.

■ "Taking Risks: Making Choices: How to Switch Gears When You Thought You had an Automatic," Sept. 26, 5:30 to 7:30 p.m. Four panelists, who faced involuntary career change, will discuss the changes in their careers and the steps they took to land new positions in different fields. Fee $12, $9 with student ID.

■ "Bridging: An Introduction to Career Change," Thursdays, Sept. 27 and Oct. 4, 5:30 to 7:30 p.m. This two-part workshop covers the steps in the career change process. Fee $36.

■ Midlife Career Decision-Making Group, Thursdays, Sept. 27 to Nov. 1, 5:30 to 7:30 p.m. For women age 40 and over, this group will help facilitate effective decision-making about work. Fee: $120.

■ Effective job hunting, Sept. 28, noon to 1:30 p.m. Suggestions, resources and methods of basic job hunting will be presented. Fee $15.

Jewish Vocational Service

■ "Teachers in Transition," Sept. 24, 6:30 to 8:30 p.m., 333 Nahanton St., Newton. Fee $25. A two-hour workshop designed for teachers who are rethinking their career options as a result of the state's fiscal crisis. For registration, call (617) 965-7940.

■ "Managing Through a Period of Unemployment," Sept. 25, 7:30 to 9:30 p.m., 333 Nahanton St., Newton. Fee $10. A panel of three, including Boston Globe columnist Juliet Brudney, will address the economic, psychological and social aspects associated with unemployment. For information, call (617) 965-7940.

■ "Starting Your Business: A Workshop," Sept. 26, 6:30 to 9:30 p.m., 333 Nahanton St., Newton. Fee $30. Workshop leaders will include a lawyer, marketing expert and business consultant who will provide information on methods to get a new business off the ground. For registration, call (617) 965-7940.

■ "Successful Job Search Strategies for a Tight Job Market," Sept. 27, 11 a.m. to 1 p.m., 105 Chauncy St., Boston. Fee $15. A one-session workshop designed for the job seeker who wants a comprehensive overview of what is needed to conduct a successful job search in this competitive market. For registration, call (617) 451-8147.

Daycare Referral Services, Framingham.

■ Two free "Partnership for Caregiver Training" workshops for child care providers and people interested in becoming providers are being held in October. The two-hour workshops are being offered by Daycare Referral in conjunction with the ChildCare Solution, a national resource and referral network.

A workshop on helping children develop fine and gross motor skills will be held Oct. 2 at the Howard Johnson Lodge, Cambridge, from 7 to 9 p.m., and Oct. 9 at the Holiday Inn, Randolph.

A workshop on helping children develop self discipline will be held Oct. 4 at the Holiday Inn, Peabody, from 7 to 9 p.m. and Oct. 11 at the Quality Inn, Westboro. Attendance is limited. For reservations, call 1-800-477-7441.

WORKING SMARTER

Attracting workers over 55 to your organization

By Paula Ancona
SCRIPPS HOWARD NEWS SERVICE

The stereotype of every American man and woman retiring at age 65 to fish or bake cookies is more erroneous than ever.

Americans are living longer, more active lives. Many of them want to work past the usual retirement age in their current careers or in new fields. They often have valuable skills and prized qualities like dependability. They may need extra money, social contact and self-esteem.

And they're available now as the number of younger workers continue to decline.

If you want to attract workers over 55 to your organization, here are some tips:

■ Don't assume that older workers don't have current, advanced skills. They may have worked in government agencies or industries where they received frequent training. If not, many of them are eager to update skills through workshops or college courses.

■ Be prepared to answer questions about how a job could affect workers' Social Security income. Get details from your local Social Security office.

■ Get demographics to help you target older workers. Use resource agencies listed at the end of this column. Find out where potential older workers live. What sorts of skills do older people in your community have? How many of them want to work? What transportation is available to them?

■ Set up advisory committees of current older staff members or older community members. Ask them how to reshape jobs to attract and motivate older workers. Ask how older people view your organization. Find out what concerns older workers have about working. Also, use older staffers to help recruit, interview and train older workers.

■ Review your personnel policies and practices to be sure no obvious or subtle forms of age discrimination exist.

■ Be willing to change work schedules to accommodate older workers. They may want flexible or part-time schedules. But they often are available to work unusual hours, evening shifts or overtime because of their reduced family responsibilities.

■ If you want to place help-wanted ads for older workers, use the entertainment, food, sports and lifestyle sections. Older people are less likely to check classified ads.

■ These organizations can help you find older workers: The city office of senior affairs; state agency on aging; fraternal, civic and religious organizations; local volunteer networks; Job Training Partnership programs; the National Clearinghouse on State and Local Older Worker Programs, 202-785-0707; private employment agencies specializing in older workers; senior centers, local American Association of Retired Persons chapters.

■ Another information source: the National Older Workers Information System, a computer data base of employment programs for older workers (NOWIS, AARP National Gerontology Resource Center, 1909 K Street N.W., Washington, D.C., 20049).

Sources: "How To Recruit Older Workers," American Association of Retired Persons, 1988; Frank Lopez, work experience coordinator, Work Unlimited, Albuquerque; "Employers Must Recognize that Older People Want to Work," Joan L. Kelly, Personnel Journal, "A Shift in Values Is Squeezing Older People," Leonard H. Chusmir, Personnel Journal.

(Paula Ancona is the staff-development director at The Albuquerque Tribune in New Mexico.)

Bridal insurance

Bridal consultants are in demand to help busy couples handle details, jitters.

Bridal consultants, From 1

planning weddings.

Instead, they parlay their organizational and communications skills into a bridal career. McKinnon said she has met more than one accountant-turned-bridal consultant.

Once established, consultants charge either a percentage of total wedding costs and hourly or flat fees for different services.

The industry, though still relatively young, is active and growing. McKinnon said that in 1989, bridal consulting was a $30 billion-a-year business — an increase of $3 billion from 1988.

Entrepreneur magazine named bridal consulting one of the top 10 businesses in the '90s, said McKinnon. Women have been doing this for 20 years, but the big push is very current. In the last couple of years it has really exploded.

Entrepreneur magazine named bridal consulting one of the top 10 businesses in the '90s. Women have been doing this for 20 years, but the big push is very current. In the last couple of years it has really exploded.

Kerin McKinnon,
ASSOCIATION OF BRIDAL CONSULTANTS

Meg Holland, left, helps Louisa Gowen and Scott Malatos of Boston, right, plan their upcoming wedding. STAFF PHOTO BY KEN MCGAGH

Consultants further reported that despite the state's economic problems, they have been busy. But most said they are concerned about how business will be next year.

Interest in using bridal consultants has much to do with social and demographic trends, say Monaghan, McKinnon and other consultants. Men and women are marrying older than they used to, are often well-established in their careers and planning weddings in one city and getting married in another.

Many people are also paying for their own weddings these days or planning events with parents who live out of state.

These factors are putting a tremendous squeeze on couples looking for the right band or caterer while juggling other responsibilities.

Consultants also say today's engaged couples are concerned about getting the most for their money. This is no surprise given the amount Americans are spending on weddings. McKinnon said the average wedding now costs a total of $13,000.

Consultants say they can save couples time and money in the planning process, but also help create a joyous occasion.

That joy is all too often spoiled by confusion and sniping among frazzled family members trying to pull the event together or trouble shoot when they should be savoring the wedding day, said Holland.

What makes for a successful wedding is really getting in touch with your love for one another. Truly that spreads, said Holland. The food, decor and flowers are just enhancers. It's a matter of priorities.

Elizabeth Gemelli, owner of Weddings and Events by Elizabeth in Waltham, said she has a similar philosophy about her business.

We sell a wonderful wedding with love and happiness and friendships renewed, said Gemelli.

Gemelli got an inside look at wedding heartaches running functions at Anthony's Pier 4 restaurant in Boston for eight years. In that job, she watched people put money in the wrong places for wedding receptions. By the time Gemelli saw families on the wedding day, it was often too late to help them with problems.

Gemelli recalled one bride who was coordinating her own wedding at Pier 4 and ended up spending much of her time haggling with Gemelli over the head count at the tables.

Instead of enjoying her wedding, she was going over details with me, said Gemelli.

About five and a half years ago Gemelli left Anthony's to use what she had learned and observed there to coordinate weddings on her own — this time from start to finish.

Gemelli will coordinate all the wedding plans, keep in touch with parents and appear on the wedding day to ensure the event runs smoothly.

Nancy Coombs, owner of Images by Coombs in Andover and a former Needham resident, became a bridal consultant a year ago after working for years in the fashion industry and as a personal shopper.

I ended up buying wedding dresses for all my clients, said Coombs, noting she also worked for a catering company during college. That gave me an opportunity to see a lot of different weddings.

Coombs said she helps couples add individual touches to their weddings, which many people want.

No one wants to have the same old wedding, she said.

Sometimes, for example, Coombs will suggest having a violinist or flutist instead of an organist during the ceremony.

Holland, who started Events Unlimited Inc. seven years ago, said that aside from helping couples organize weddings, consultants help to defuse tension before and during the events.

She said when she is working with a younger bride, she is usually also working with her mother — a situation ripe for conflict. But Holland said that since she is not emotionally involved in the planning, she can be an objective mediator of disputes.

Holland said that with the details and intense feelings that go with planning a wedding, it is much like preparing for a theater production.

It (a wedding) has a beginning, middle and an end and it's going to go on whether you like it or not, she said.

DEDICATED TO HELPING YOU FIND THE RIGHT JOB

Working®

Business Help | Business Help

Insurance Customer Service Representative

Are you an exceptionally capable CSR looking for a more challenging opportunity? If you have at least 3 years experience, strong product knowledge and good computer skills we would like to meet with you. We offer a highly professional work environment and a very competitive salary and benefits program. If you deserve the best, send your resume in confidence to:

Jim Stanton Jr.
Coleman & Son
451 Main St.
Waltham, MA 02154
893-3200
Equal Opportunity Employer

MARKETING

Join the fast growing Watertown based hi-tech firm as an important addition to the "marketing" team. Assist Director with proposals, marketing literature and more using your excellent typing and word processing skills. Fax us your resume at 227-8309, or call

Kennison, Nussbaum, Fiol and Tucker

The Personnel Resource
84 State Street, Boston, MA 02109
(617) 227-0677
Co. pd placement service

uls UNIVERSITY LOAN SERVICES

We're University Loan Services; a student loan servicing company located in Cambridge - convenient to the T and FREE PARKING. We offer a healthy (non-smoking), supportive environment along with an excellent benefits package. We are seeking responsible self starters who may be interested in full or part time employment.

ACQUISITION REPRESENTATIVE
(Full-Time)
Seeking professional and detail oriented person. Must be capable of supervising temporary employees, flexible and willing to travel for extended periods of time. Duties include organizing loan documents at banks for transfer to ULS and reviewing/loading the loans on ULS computer system.

CLAIMS ASSISTANT
(Full-Time)
We need a person with general business experience with good communications skills and a typing ability of 30+ wpm. Must be willing to travel.

DUE DILIGENCE ANALYST
(Full-Time)
If you have good communication skills, you may qualify for our collections department. Some banking or retail phone-collection experience is helpful. Must be willing to travel.

Please call Maryanne at 492-4066
625 MOUNT AUBURN STREET
CAMBRIDGE, MA 02138-4500

Business Help | Business Help

PART-TIME, JOB-SHARE SECRETARY/ RECEPTIONIST

Harvard University's Department of Chemistry has a part-time, job-share position as secretary/receptionist in the Director's Office. The job will be shared by two individuals with each person working no more than 17 hours per week. Duties will include answering phones, greeting visitors, fielding inquiries, typing correspondence, maintaining files, and updating mailing lists. Some computer skills are helpful (WordPerfect and Lotus) but we are willing to train. Excellent interpersonal skills, attention to detail and ability to prioritize are essential. As you become familiar with our environment, you can possibly take on more responsibility by working with our staff on various projects. Minimum salary $10 per hour depending upon experience. There are no other benefits. Please contact Susan Rothfuss at 495-4076 between 2-4pm, Monday-Friday or forward a letter outlining experience to Susan at **Department of Chemistry, 12 Oxford Street, Cambridge, MA 02138.**

An Equal Opportunity Employer

VE RI TAS

HARVARD UNIVERSITY

START HAVING SOME GREAT TIMES

If you're ready for a fresh start, now's the time to talk with Boston Federal Savings Bank. We have a variety of schedules and locations for you to choose from. We offer you a pleasant and professional work environment, and paid training programs to help you add to your abilities. We've enjoyed over 100 years of success, isn't it time we talked?

Peak Time Tellers

Wellesley • Arlington • Bedford • Lexington

- Top Pay Rates, $8-10/Hour
- Part Time Schedules - Call us for shift information
- Requirements: Customer service skills, maturity, accuracy with numbers and strong interest in learning.

If you would like to find out more about these job openings, call our Human Resources Department at (617) 273-0300, Ext. 420.

BOSTON FEDERAL SAVINGS BANK

17 New England Executive Park, Burlington MA 01803

Equal Opportunity Employer M/F/H/V

406 Resumes

RESUME WRITING KIT
Professional firm with 14 years experience writing and producing resumes for Harvard Business School offers clear, concise resume writing instructions, including easy to follow "fill in the blank" forms. **Send $12.95 & SASE to LPOS, P.O. Box 180, Boston, Ma. 02134. Or Call: 254-3116**

412 Positions Wanted

Bookkeeper: Retired person preferred. Several hours per month. Call after 5 pm: 617-423-2828.

Experienced person to clean your home or apartment, weekly or bi-weekly. Call Dee at 617-229-0485. References.

If you need a housecleaner, call Maria at 391-9196. Good references.

Responsible professional with references will house sit. Call 570-1678, days or 391-6289, leave message.

418 Beauty Professionals

Experienced Hairdresser and Manicurist full or part time. Take over clientele. 924-9879 or 924-1144.

Business Help

418 Beauty Professionals

FREE 3-DAY CARIBBEAN VACATION
Are you unhappy, **have a following,** need a change?? Come and grow with us. As a bonus we'll give you an all expense paid vacation after 6 months of employment, guaranteed. Call
617-923-4090

GLAMOUR CAREER
The Finelle Skin Skan has created career positions. Full-time/ part-time sales/ management teaching skin care, make-up and color harmony. Advancement opportunity plus new Oldsmobile when qualified. Training is provided. Call Peg at 646-0351, 10 to 12 or 4 to 6.

HAIR DESIGNER
With healthy, progressive attitude. Part or full time opening. 2 years minimum experience. Call:
862-4833

Manicurist-Busy salon needs part time manicurist for traditional manicures. No sculptured nails. Starting $5/hr. 923-6400.

420 Business Help

Part time-Mothers hours. General office work, filing, some typing. Call Don at 617-489-0700

Business Help

NORRELL SERVICES has IMMEDIATE OPENINGS for:

* WORD PROCESSORS
* RECEPTIONISTS
* DATA ENTRY OPS
* FILE CLERKS

Call Louise TODAY!
517-576-1420

420 Business Help

ADMINISTRATIVE ASST.
Individual sought to perform wide variety of admin. & secretarial functions in busy office. Should have good typing skills, ability to provide admin. support, & knowledge of computers & Word processing. Requirements: A flexible, well organized individual. Interest in Human Services a plus. Send resume to Executive Director, UNITED CEREBRAL PALSY of Metro Boston, 71 Arsenal St., Watertown, Ma. 02172. Affirmative Action/Equal Oppty.Employer M/f/H/V.

ENERGY CONSERVATION SERVICES
Mass-Save, the statewide energy conservation organization, is looking to fill the following positions for its Waltham office: ADMINISTRATIVE ASSISTANT-To provide administrative support to our information Services Department. Strong organization skills as well as knowledge of Microsoft Word and Excel necessary. ACCOUNTING CLERK-To maintain accounts payable/receivable and general ledger accounts. Strong accounting background and familiarity with computers required. Both positions offer a competitive salary and excellent benefits. Interested individuals should forward resumes to Claudine Nacamuli, Mass-Save, 200 Fifth Ave., Waltham, Ma. 02154 eoe.

I found a way to escape from being a wage slave. I kept my job while my customer list grows in a high-profit multi-level business. You too can profit off this unique opportunity. For free information call today: 729-9467.

Business Help

GOTTA GET A JOB! GOTTA GET A JOB! GOTTA GET A JOB!

GOTTA GET A JOB? GET OLSTEN!

- Retail/Cashiers
- Switchboard
- W.P. Secretaries
- Graphics
- All-In-One

We've been getting temporary jobs for people like you for 40 years. Olsten

FRAMINGHAM 508-872-8200 BURLINGTON 617-270-9490

GOTTA GET A JOB! GOTTA GET A JOB! GOTTA GET A JOB!

COMPUTER OPERATOR

Responsible person needed Monday thru Friday 8 a.m. to 4 p.m. in alarm company's central station. Office skills and excellent communication skills needed. We will provide training, great working environment. Contact Ron Dills.

AMERICAN ALARM
648-7200

CAREER OPPORTUNITIES

General-Business-Medical-Sales-Professional

General Help | General Help | General Help | General Help | General Help | General Help

PART TIME

(No Exp. Nec.)

Alewife Volvo (25 years in Arlington) needs mature local person to work 1-5 p.m. Monday through Friday. Filing, phoning, using computer, etc. Person just getting back into the job market would be fine. Call Ted Bennett at 643-6310 between 10 a.m. & 3 p.m. Monday thru Friday.

HELLO! HELLO!

Do you have a pleasant telephone voice and would like permanent part-time work (25 hours minimum) in pleasant Belmont Office, Cushing Square Area?

For interview call Miss Bland
484-7642

EXPERIENCED HAIRSTYLIST

Wanted for well established hair salon in Belmont.

- Good starting pay
- References needed

Contact Sue at:
484-9836

WORD'S GETTING AROUND

The Ground Round

About the Ground Round's new Restaurant Operations

The word is out. There's a new idea at the Ground Round. Our upgraded facilities call for an updated philosophy of restaurant operations. We now have positions available for:

- Host/Hostess
- Line Cooks
- Waiters/Waitresses
- Prep Cooks
- Dishwashers

Full and part time positions available
Excellent benefits for all positions
Please call: **492-4656**

We offer excellent benefits, vacations, retirement savings, health and life insurance. Opportunities for advancement are exceptional.

The Ground Round, where you and your career get a whole lot more!
555 Concord Ave., Cambridge
Equal Opportunity Employer M/F

ATTENTION MEN & WOMEN

Full or part-time with INSURED Autos, Station Wagons or Vans to deliver the new NYNEX TELEPHONE DIRECTORIES in your area. Clerical work also available. Fund Raisers also welcome!

GUARANTEED MINIMUM $35 TO $50 PER DAY
(Based on completion of one 300 stop route per day and bonus plan)
If interested, stop in and see us on:
MONDAY, SEPTEMBER 24
10-3pm
Daily thereafter
PRODUCT DEVELOPMENT CORP.
c/o American Legion Post #156
215 Waverly Oaks Road
Waltham, MA 02154
or call:
647-3357 or 647-3359
*Route size varies and routes are dispatched on a first-come, first serve basis.

CREATIVE INDIVIDUAL NEEDED

Opportunity for creative individual to learn picture framing. Full-time position $6.00 per hour to start with some benefits.
Apply At:

FRAMES R US
470 Mass Ave., Arlington
(617) 641-2410

CASHIERS

PERMANENT PART TIME CASHIER. 9 to 5 Monday, Wednesday, Thursday and Friday. 30 to 32 hours year round employment with no seasonal layoff.

WEEKEND CASHIERS. 16 to 18 hours on Saturday and Sunday. More hours available during the week if desired.

Salary commensurate with experience. Apply in person Monday, Wednesday, Thursday or Friday 9 to 5 p.m. No telephone calls please.

WILSON FARM, INC.
10 Pleasant St.
Lexington, Ma

MAINTENANCE SUPERVISOR

We are seeking an experienced supervisor to oversee general custodial/janitorial services for our Main Office and branch locations. Responsibilities include project management, general supervision of a full time custodial staff, working with outside contractors, and handling minor electrical and carpentry work. This position requires working knowledge of building systems, plumbing and electrical repairs and general carpentry. Valid Mass drivers license and excellent driving record also required.

Cambridge Savings Bank is a 156-year old mutual savings bank located in Harvard Square dedicated to maintaining our strong financial position through continued quality service. We offer an excellent benefits package, competitive salary, and friendly work environment.

Please call or send resume with cover letter to:

Human Resources
Cambridge Savings Bank
1374 Massachusetts Avenue
Cambridge, MA 02238
(617) 864-8700

An equal opportunity employer

PRINTED CIRCUIT corporation

10 MICRO DRIVE, WOBURN, MASS. 01801 (617) 935-9570

Get Connected! With Printed Circuit

1st Shift
Hours 7am–3:30pm
- Platers
- PCB Processors
- Engineering Aid
- Cost Estimator

2nd Shift
Hours 3:30pm–12 midnight
(10% shift differential)
- Screened Print Operators
- PCB Processors

3rd Shift
Hours 11pm–7:30am
(20% shift differential)
- Platers (manual)
- Platers (auto line)
- Dry Film Technicians

Clerical Opportunities
- Sales Secretary
- Accounts Payable/ Payroll Clerk

Experience preferred, but we will consider training qualified candidates.

Interested applicants please call 935-9570 now to arrange for a convenient after work interview, or drop by to see us between 8am and 5pm. An Equal Opportunity Employer.

CASHIER

Party store needs responsible enthusiastic cashier. Part time days. 25-30 hours/week. Flexible hours. Join us, we work hard at having fun. Call Dorice at

Party Needs
Waltham
893-9181

PARTY NEEDS

420 Business Help

Library Clerk: Detail oriented person sought for typing, card filing, data entry. $6.30 per hour. 15 hours/week. Contact B. Yuan at Winchester Public Library, 721-7171.

R.E Appraisal office. 30 to 40 hours a week.W.P. knowledge a must.form typing as well as a variety of other duties. Contact between 10am and 4pm. 721-1063.

Secretary/Clerical Assistant for non-profit national organization. $7 - $10/hour, according to experience. 20 - 30 hours/week. Word processing, phones, filing. Call 489-3400. EOE.

422 Child Care Needed

At home, Arlington mother needs responsible, loving woman for occasional daytime baby sitting. 2 children, 2 1/2 years and 5 months. References and transportation necessary. Call 648-4457.

Babysitter for 2 mo old boy. 20-30 hrs/wk Watertown. Experience with infants.References. 923-0955

Baby sitter needed in my East Arlington home. 2 mornings/week for sweet, 3 yr old twin girls. Must be reliable, non-smoker, car needed, references. Call Pat, 643-4438.

Belmont childcare needed Monday-Friday 2:30 to 6:30. Light suppers. 3 children 12-10-8 yrs. Must have car. Be dependable,common sense. Call Michele 723-6068 between 9 & 5.

Child care in our home for 2 well behaved girls ages 10 & 7. Tuesday and Friday 3 to 6. Call evenings 617-489-4980

Child care for wonderful 5 year old girl. 2:30 - 5:30 pm, 3 - 4 times per week. Must have car. Daily driving. Excellent wage. 617-729-1041.

Child care needed for 2 children in our Winchester home, approximately 20 hours/week. Salary negotiable. Call 800-888-2894, ext. 893, leave message, we will return your call.

Experienced, loving woman to care for infant in our Arlington home beginning 1/1/91. Monday - Friday, 7:30 am - 2:45 pm. Summers free. 646-0699, after 3 pm.

Experienced, loving person to care for our baby son in our home. 3 part days (8 to 2) flexible. Start now. Arlington 641-1254.

Experienced sitter wanted to care for twin infants in our Arlington home 3-4 days/week, hours flexible. 643-2531

Full-time for preschool boys. Car required. In Winchester. Call 721-2544 or 439-3555, leave message.

General Help

CAREER OPPORTUNITIES

General-Business-Medical-Sales-Professional

General Help | General Help | General Help | General Help

NEW ENGLAND REHABILITATION HOSPITAL

Fall Training Program for Nursing Assistants

Certification program involving 6 weeks of classroom instruction and supervised clinical experience with special emphasis on rehabilitation nursing skills.

- 6 week classroom/clinical (Mon-Fri classes)
- Position guaranteed upon successful course completion
- Stipend paid
- No experience necessary
- Requirement: High School Graduate

Contact Lois Schuster, R.N., for more information at (617) 935-5050, ext. 346.

New England Rehabilitation Hospital
2 Rehabilitation Way
Woburn, MA 01801

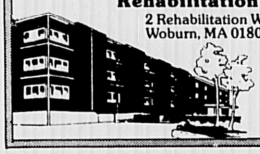

An equal opportunity employer

HOST/HOSTESS

Experienced part time. Apply in person Monday thru Saturday 9 to 11 mornings 3 to 5 afternoons.

UNION MARKET STATION
17 Nichols Avenue
Watertown

Part-Time Customer Service Rep.
Floral Department

Mahoney's Rocky Ledge has an immediate opening for a Part-time Customer Service Rep to work at their busy floral Dept in Winchester. Position requires good communication skills along with experience in floral design.

For appointment call Cindy at (617)729-5900, Ext. 142.

Mahoney's
Rocky Ledge Farm & Nursery
242 Cambridge Street, Winchester, Mass. 01890

422 Child Care Needed

Fun and responsible person needed for after school care, 2:30 pm - 5 pm. Excellent salary. Call 729-3801, evenings.

Infant care in Arlington for 3 month old daughter. Monday - Thursday. Convenient location. 641-4298.

In Home babysitter needed to care for 9 month old boy beginning in fall. 2 to possibly 5 days, 8:15 am to 3:15 pm. Summers free. Experience & references required. (617)396-8698.

Looking for mature, experienced woman to care for 4 month old in our home in Watertown. Hours to be Monday - Friday, 9 - 5 pm. Call 924-7574.

Mature responsible nonsmoker to care for 17 mo. old in our Arlington home. 15 hrs flexible. 617-648-8955

Mature woman to supervise children in my Lexington home. Approximately 10 hours/week, 2 - 3 days, afternoon and evening hours, flexible. Reliable car. References required. Call after 3:30 pm: 862-5799.

Mature woman needed to care for my 16 mo. old in my Winchester home 2 to 3 days/wk. Must be flexible. Salary negotiable. Begin Oct. 617-277-4031

Reliable, creative person to care for 9 month old baby girl in my Winchester home. Flexible hours, Monday, Wednesday & some Fridays. References. Call 729-2105.

Seeking loving, reliable, live-out care giver for easy going 6 month old and delightful 3 year old. 30 hours/week, 3 days, in Belmont, near "T". Possibility of additional days. Non-smoker, experienced with references. 617-484-1733.

Sitter with car needed for fun 6 yr old in Winchester. Monday thru Friday. 2:30-6pm. $6/hr. 729-6488

General Help

422 Child Care Needed

Special Babysitter. Happy, cute 15 mo. old is slow developing. He needs loving and experienced care 2 to 3 days/wk.. Also needs someone for occasional Tuesday and Thursday evenings. Arlington 641-3132

Young widow seeking mature energetic woman to care for my 18 mo. old daughter and become a part of our family. Excellent living quarters and car provided. Must drive. References required. 617 642-8890

5 month and 2 year old children seeking energetic, experienced, non-smoking person, 25 or 40 hours/week, in their Arlington home. Competitive pay. Car required. References necessary. 648-4708.

426 Domestic

Healthy elderly couple desires experienced general Housekeeper, part time. Excellent pay. Laundry, light cleaning and cooking. Car preferable. References. Call Saturday, Sunday, or evenings: 489-0729.

Housekeeper: Helper wanted for house hold of one elderly person and one companion in Belmont. Green card required. 5 day week. Own self contained accommodation. Driving ability, cheerful outlook and non-smoker preferred. Salary arranged. 484-5297.

HOUSEKEEPER
Desire mature live-in housekeeper for salaried position. References, driver's license necessary. Please call **617 259-1201**

Housekeeper/Helper wanted to live-in and help elderly person. 2 days, Saturday & Sunday. Belmont. $120/day. Must be cheerful, non-smoker, enjoy cooking & drive well. 449-4564, evenings.

General Help

426 Domestic

Mature, non-smoker wanted to assist elderly gentleman, part time with meal preparation, shopping, laundry, light housekeeping. Compensation: own room, board, salary. Reply to Ad Box #A3893, Harte-Hanks Community Newspapers, 580 Winter St., Waltham MA 02154.

434 General Help

Airline Jobs:
1-900-654-2255, ext. 259, Flight Attendants, $35K, Ticket Agents, $32K, Customer Service, $29K. Open 8 am - 8 pm. 7 days. $14 fee.

ASSISTANT MANAGER VIDEO STORE-TICKET OUTLET
Move Buffs great opportunuity available west of Boston for an articulate,knowledgable person who loves movies and dealing with the public.Call **617-862-0800**

Attention: Postal Jobs!

Start $11.41/ hour!

For application information call:
(1)602-838-8885 Extension M-2367
6 am to 10 pm, 7 days.

ATTENTION:

Government Jobs

Your Area! $17,840 - $69,485
Call:
(1)602-838-8885 Extension R-2367

Attention: Excellent income for home assembly work. 504-646-1700. Dept. P2295.

AUTOMOTIVE COUNTER PEOPLE PLUS DRIVERS
Good references-good future. Bad references-please don't apply. Call Les Brown:
395-3001
or
395-2176

AUTO MECHANIC
Experienced with all types of vehicles, foreign and domestic and general repairs. Must be able to work without supervision and have own tools. ASE certified preferred but not necessary. Salary based on experience. Apply in person:
Myron Higgins Auto Repair
73 Henderson Street
Arlington
643-7303

Be On T.V.

Many needed for commercials. Now hiring all ages. For casting information, call:
(615)779-7111 Extension T-1220

Busy Arlington painting company seeks professional painters with at least one year of exterior house painting experience. Applicants must be dependable, willing to work 40 hrs/wk and able to start immediately. If interested call 730-5780 and leave message.

Call 1-800-331-9836 for local work! Hiring immediately. Warehouse Help, Drivers, Mechanics, Janitors, Security Guards, Receptionists, Telemarketers, Secretaries and File Clerks (Will train).

People Placing People

Personnel Agency Directory

Olsten SERVICES
The Working Solution
128 Wheeler Rd., Burl. 60 Worcester Rd., Fram.
(617) 270-9490 (508) 872-0200

25 Years
A NESCO Service
CAMBRIDGE CONTRACT/NESCO
504 Totten Pond Road, Waltham, MA 02154
TEMPORARY AND PERMANENT PLACEMENT
celebrating 25 yrs. of service
(617) 890-4250 Fax Number: (617) 890-1946

Reardon Associates
Suburban Skills Division
Celebrating 25 years of service
Specializing in Temporary & Permanent Office Personnel
272-2750
131 Middlesex Turnpike
Burlington, MA 01803

TAD Temporaries
"Placing people in top companies for over 30 years"
Word Processing, clerical, light industrial. Register with TAD today and work tomorrow!
Waltham 891-0030 Cambridge 864-2143

Norrell
TEMPORARY SERVICES
576-1420
125 Cambridge Park Drive
Cambridge, MA
(At Alewife T Stop)
- WORD PROCESSING
- DATA ENTRY
- SECRETARIAL
- RECEPTION
- CLERICAL

If you want your Personnel Agency's Name to be seen by over 100,000 potential employees, Call your Career Opportunities Account Executive at 729-8100

WAITERS/WAITRESSES

Experienced full time only. Apply Monday thru Saturday 9 to 11, 3 to 5.

UNION MARKET STATION
17 Nichols Avenue
Watertown, MA

PART TIME SECRETARY/RECEPTIONIST

For eye glass contact practice in Winchester. This is a great opportunity for someone who enjoys working with people, wants a variety of daily responsibilities and can work independently. Saturdays 10 to 2 plus evening hours Tuesdday and/or Thursday. Please contact Marie from 3 to 5 p.m. weekdays
729-0638
WINCHESTER OPTICAL SHOP

Be at Home with Your Career Be a Mentor

Mentors are people who open their home to people who may be physically or emotionally disabled and possibly head injured. If you have an extra bedroom, one adult who does not work outside of the home and are a caring person who is serious about a career working with people, MENTOR may be for you!

For more information, please call:

Dianne at
1-800-322-4427

MENTOR

CAREER OPPORTUNITIES

General-Business-Medical-Sales-Professional

Medical Help | Medical Help

Paramedic

North Suburban Emergency Medical Services, located in Burlington, has a full-time position available, rotating 10-and 14-hour shifts, to provide ALS services to 10 suburban communities. Qualified candidates must be currently Mass. certified.

"Per Diem" positions also available. Please send resumes to the Human Resources Department of Symmes Hospital.

Medical Transcriptionists

Part-time weekend positions to work Saturdays and/or Sundays, 9 AM-1 PM, in the Radiology Department. Excellent typing and medical transcription skills required.

Med Tech

"Per Diem" position to work occasional days performing generalist benchwork at an off-site lab. Must be MT(ASCP) or equivalent.

For more information, please send resume and salary requirements to the Human Resources Department, Symmes Hospital, Hospital Road, Arlington, MA 02174. We are an Equal Opportunity Employer.

Symmes Hospital
Arlington, MA

Professional Help | Professional Help

BELMONT PUBLIC SCHOOLS

SECRETARY To The PRINCIPAL WELLINGTON SCHOOL

Aide position-High School. Assisting students in computer lab. Send letter and resume to: Personnel Dept., 644 Pleasant St., Belmont, Ma. 02178.

Pension Assistant

McLean Hospital, a national leader in psychiatric care and research, is currently seeking a Pension Assistant to work in the Human Resources Department. This is a **temporary** (3-4 months), full-time position. (Applicants with prior pension experience interested in working part-time will also be considered.)

You will assist in verification of pension data including records search and application of rules to determine service credit.

A bachelor's degree along with strong organizational and interpersonal skills is required. Previous experience with retirement plan record keeping and calculation is also required.

Salary: $10.25—$12.81/hour, depending on experience. This position has no associated benefits.

Please send your resume to Lisa McGrath, Human Resources, McLean Hospital, 115 Mill Street, Belmont, MA 02178. An equal opportunity employer.

McLean Hospital

Medical Help | Medical Help

CERTIFIED HOME HEALTH AIDES

Needed immediately in Arlington and surrounding communities. TO PAY - Up to $9/hour, health benefits, flexible hours. $50 sign on bonus after completing 40 hours of work.

641-0000
ALTERNATIVE CARE MEDICAL SERVICES
491 Mass Ave.
Arlington, MA 02174
eoe

Sales Help | Sales Help

REAL ESTATE TRAINEE

One of the top Real Estate companies in the area has openings for a few select individuals. We have the finest training program in the industry and will support you in earning an excellent income in Real Estate. For more information about career orientation and aptitude test call Jim Savas.

CENTURY 21 ADAMS
648-6900

Middlesex News is looking for...

Telemarketing Supervisor

Energetic, aggressive person to organize and supervise retail and classified telemarketing department. Sales successes a must.

Telemarketing Representatives & Outside Retail Representatives

Outgoing, enthusiastic persons with sales experience to call on our customers. We back you up with training, aggressive sales promotions, and an experienced marketing and creative services team with state-of-the-art technology.

If you are ready to earn more, learn more, and move up, send your resume to: David Tomasini, Advertising Director, Middlesex News, P.O. Box 9157, Framingham, MA 01701.

An Equal Opportunity Employer

434 General Help

CARE ABOUT ANIMALS?
New pet care center near Fresh Pond has full and part time Retail positions for intelligent, responsible people interested in learning about pet related products. Ideal candidates will be professional, be able to work independently and be friendly and enthusiastic with customers. Call:
547-5224
leave message

Commission Mailers wanted. $5.50 per envelope and $550 per 100 envelopes.Send self addressed stamped envelope to TCN Inc. 492 Walpole St., Suite 114, Norwood, Ma. 02062.

COUNTER HELP
Part-time
mornings or afternoons
All shifts between
6 am & 2 pm
Call:
484-1601
Ask For Lisa

Delivery Person needed part time. Hours: 4 - 9 pm. Driver's license, own car required. Call 729-8027.

Experienced Painters needed. Good rates. Plenty of work in Arlington. Part time okay. 643-9818

FACTORY ASSISTANT
To do a variety of tasks in medical device manufacturing plant. Good mechanical skills essential.
IMI
570 Pleasant St.
Watertown, MA 02172
926-8110

Sales Help

434 General Help

FRIENDLY'S RESTAURANT
Now interviewing for the following positions:
WAITERS/WAITRESSES
COOKS/PRODUCTION WORKERS
Apply in person at 66 Bedford St. in Lexington or call (617)862-6055 and ask for Herb.

Friendly Home Parties has openings for dealers. No cash investment. No service charge. Highest commission and hostess awards. Over 800 items. Call 1-800-227-1510.

American Intercultural Student Exchange needs responsible people to screen and supervise high school foreign exchange students and host families. Supplemental income. Call 1-800-Sibling.

Full/Part time work available. Reasonable hours, good pay. No experience necessary. Apply in person Frankie's Catch of the Day, 19 Leonard St., Belmont

FULL TIME CLERK TYPIST
Mothers hours considered. Small office in Brighton. Good typing skills, pleasant phone manner and willingness to help with all office duties. Good benefits and working conditions. Call Dorothy
782-4105

Full time Landscape Help: For small landscape company. $6.50 per hour. Call Chris at 729-6828.

Sales Help

434 General Help

Office Cleaners: Monday - Friday, 5 - 10 pm, Fresh Pond Circle, Cambridge. Call 617-861-6699.

OUTGOING?
We have immediate openings for Tuxedo Driver-Messengers who enjoy people, are excellent drivers and are available at least one full weekday.
BALLOON BOUQUETS
484-5857

Part time counter help wanted for dry cleaning store afternoons and Saturdays. Call 643-9200 for details.

Retired person preferred to do gardening/landscaping around apartment building. Flexible hours. Car helpful. Call 646-5252.

Retired person preferred for general cleaning in and around apartment building. 646-5252

Senior Page: Part time, 19 hours per week. Days, $5 per hour. Will do special daily clerical projects, work with the public, handle telephone inquiries and shelve books. We seek a dependable individual with the ability to handle detail work. Apply to Robbins Library, 700 Mass Avenue, Arlington MA, Information Dept., 641-4884, ext. 4303.

Waiters/Waitresses-Weekends and/or weekdays. Full or part time. Mothers' hrs. Call for interview 617-648-2800

Sales Help

TYPE A PERSONALITY

We are in need of an aggressive, self-motivated salesperson with strong sales background to take over an existing territory for Century Newspapers. We require sales background and a college degree or equivalent experience.

We offer excellent benefits, a competitive base salary plus a liberal commission program and mileage allowance.

If you're looking for a new career, please send your resume and salary history to

Susan Robinson
Advertising Director
Century Newspapers
580 Winter Street, Waltham, MA 02154

no phone calls please.

EOE/A division of Harte-Hanks Community Newspapers

CAREER OPPORTUNITIES

General-Business-Medical-Sales-Professional

434 General Help

PART-TIME FRY COOK WANTED
Other positions also available. Please Call:
391-7130

442 Medical & Dental

CERTIFIED HOME HEALTH AIDES
Work in Belmont, Watertown, Cambridge and Arlington. Full or part time. $7.50 to start. Call Rita Creedon, RN at:
484-6469
EOE

CHIROPRACTIC FRONT DESK
Rewarding, challenging position running front desk at busy chiropractic office in Arlington. Good benefits, surroundings, people.
648-4000.

LPN & MEDICAL ASSISTANT
Expanding 10 physician primary care medical practice in Arlington seeks LPN and Medical Assistant for flexible shifts weekdays. Experience required. Call Marilynn at
641-0100

Medford Internist seeks full time typist/third party biller. For appointment please call 395-7638

MEDICAL RECEPTIONIST PART TIME
OB-GYN Office seeks key person with experience to greet patients, answer phones, schedule appointments and receive payment. Monday thru Thursday 1 to 6p.m. Possible growth to full time position. **Send resumes to: Winchester OB-GYN Associates Att: Mrs. Lee, 1021 Main St., Winchester, Ma. 01890.**

Nurses: RNs up $27/hour. LPNs up to $25/hour. Call Today! Universal Staffing Services, Inc., 484-7903.

RECEPTIONIST
***Busy Arlington medical office**
***Full time**
Call:
643-1700

444 Part Time

Mom's - Discovery Toys lets you build a business around your family! Extra income & flexibility for you-great toys for your children: 646-4552.

Retired Secretary as personal assistant. One day per week. 484-4784

446 Professional

Assistant Teachers for toddlers needed part time. 8a.m. to 1p.m. and 3p.m. to 6p.m. Monday thru Friday. $5.50 to $7 per hr. depending on experience. Start 9/24. Contact Judy Nietsche, McLean Hospital Childcare Center, 855-2421.

A.I.T.C. has openings for infant, toddler, and preschool teachers and assistants. We are looking for bright, energetic and creative people to join our staff. Call: 646-7623.

449 Restaurant, Lounge, Hotel

Wanted Grill cook- days. Friendly Restaurant. 376 Cambridge St., Woburn. Apply in person. No experience.

486 Sales

Average $70+ for 2 1/2 hours of fun selling Petra lingerie. Color catalog. Earn a trip to Disney. Call 721-9721.

Sales Help Wanted. Saturdays and Sundays. Belmont Center jewelry store. Call 489-5353.

486 Sales

LOCATER
Looking for a Locater. If you have good sales experience and want to earn extra cash, call:
721-2005

REAL ESTATE SALES PEOPLE
Licensed, experienced real estate sales professionals needed for rentals, residential, and commercial brokerage in busy Belmont office. Competitive commission. Call Hal
617-489-1990

RETAIL HELP
Ladies contemporary dress boutique seeking experienced MANAGER and PART TIME help. Energetic, personable, competent-Belmont. Call, leave message:
277-0237
Or
721-1909

488 Secretarial

RECEPTIONIST/ SECRETARY
President of Watertown company seeks personable, articulate person to handle busy phones and his confidential correspondence. Excellent salary and benefits for someone who thrives in a fast-paced environment. Free parking/close to public trans. Send resume and salary requirements c/o Letter Perfect, 214 Lincoln Street, Suite 109, Allston, Ma. 02134.

SECRETARY
For very busy real estate office in Cushion Sq. Belmont. Experience necessary. Knowledge of computer helpful. Good wages. **Call 489-5110 Sonia Boyajian, Real Estate 109.**

SECRETARY/ OFFICE MANAGER
Full time. Self starter for small, non-smoking office. Word Perfect, 3 years experience. Call Jill at:
876-5777

496 Trades

CARPENTER'S ASSISTANT
Local contractor seeks Carpenter's Assistant. Tools and transportation a plus. Pay commensurate with ability and experience. Call:
646-3907

498 Warehouse

WAREHOUSE HELP WANTED FULL TIME
Shipping and receiving. To start immediately. Good pay, excellent benefits. Will train. Call:
484-5157

502 Business Opportunities

AMERICAN DREAMSS Local fruit juice route can earn you up to $35,000 per year. Service Holiday Inns, Best Western, Comfort Inns or other company owned accounts. Part or full time. No selling. Requires $13,000 cash investment. Call 1-800-782-1500 anytime, operator 7.

Distributors wanted. Set your own hours, work to build your own quality organization with multi-level marketing. Allow yourself the opportunity of financial independence and the ability to retire in 1-5 years rather than in 20-30 years. Please call 617-643-0344 for more information.

LOG HOME DEALERSHIP* Top log home manufacturer, builder seeks dealer. Protected territory, high earning potential, full training, high earning potential, full training & leads provided. Must have ability to mortgage, purchase, or sell a model. 1-800-678-1424. Brentwood Log Homes - 427 River Rock Blvd., Murfreesboro, TN 37129.

Self-Employment from home, part time. Wholesale, retail, mail order business affiliated with several major US corporations. Call 942-0944.

Self Employment From your home. Sales, recruiting, teaching, management, diet, personal care, nutritional, or environmental background helpful. Ambition & time are a necessity. Outstanding training & support. Start part or full time. Recruiting bonuses, sales, and commissions. Bonus car & vacations. Call Mr. Hutchings, National training Coordinator (617) 923-4442.

Business Rates!
When you need to advertise your job openings, services or goods for extended periods, ask your Line Classified Advisor about our frequency discounts and rate holder ads. You'll save big! Call 729-SOLD, Monday-Friday 7:00 a.m.-7:00 p.m.; Sat. 9-Noon.

Give.
WE'RE FIGHTING FOR YOUR LIFE
American Heart Association

Working
Harte-Hanks Community Newspapers / Massachusetts
We're working together to expand your recruitment market.
For further information contact a recruitment sales manager at any of our locations.

JENNIFER ELLIS
Transcript Newspapers
PHONE: 617-729-8100
FAX: 617-487-7277

CONNIE PERRY
Middlesex News
PHONE: 508-626-3831
FAX: 508-620-1778

ROSALIE FEDELE
Century Newspapers
Townsman/Town Crier
PHONE: 617-487-7200
FAX: 617-487-7277

WINCHESTER MA 01890-0000
80 WASHINGTON ST # 1
WINCHESTER PUBLIC LIBRARYWIN
00000834T7 910828 C04

THE WINCHESTER STAR

VOL. CVIV, NO. 39 | Thursday, September 27, 1990 | 24 Pages | 2 sections | 50 cents

WEA awaits new contract

Teachers' talks continue

By ELLEN FANNING
Star Assistant Editor

The Winchester Education Association has now entered its 11th month of negotiating with the School Committee bargaining team, and have yet to reach a "fair and equitable agreement," according to WEA president Sheryl Norris.

Norris said although Winchester teachers are, for the most part, "frustrated with the financial situation" she added that other key provisions in last year's contract have yet to be offered.

"We don't want to lose things [from one year to the next]," said Norris. "We want to keep the protection we had."

Norris, a special needs kindergarten teacher at Lynch Elementary School, said the bargaining groups have met 17 times since last November and called the process, "uncharacteristically slow."

"The teachers care about the quality of education in Winchester. We'd like some sort of recognition when we're negotiating our contract," she added.

Norris said she feels both groups are "bargaining in good faith" but questioned whether the slow-moving process was a "sign of the times" or rather a reflection of Winchester's own fiscal crisis that came into full view during last Spring Town Meeting's budget talks.

The WEA has decided to take its message to Winchester residents, and conducted a door-to-door campaign last weekend. An informational flyer was distributed to residents detailing the achievements of Winchester students and teachers, and citing the importance of public education.

Norris said the feedback on the flyer from residents has been "positive ... We hope to have the support of the town."

(See TEACHERS, page 12A)

Fancy footwork

Despite some fancy footwork by the Winchester High School boys' soccer team, the squad dropped 2-1 to Belmont last Saturday. The loss brings the team's record to 2-2-1 as the team continues to work toward created a united front on the field. See story page 1B.
(Barbara Bergen photo)

More information wanted on tiles

By ELLEN FANNING
Star Assistant Editor

School Committee members want more information on the cost of painting ceiling tiles at McCall Middle School, and the affect such painting will have on acoustics.

After testing this summer, the ceiling tiles were thought to be a fire hazard, but the findings were recently reviewed by Fire Chief Charles McNutt and the tiles found to be safe and up to building code.

However, McNutt recommended that School Committee members look into painting the ceiling and stairway tiles with fire resistant paint, installing smoke detectors to hook up to the main fire alarm system and installing sprinkler systems.

At its Sept. 25 session, the School Committee decided to gather information, which will determine the affect of the fire resistant paint on the acoustics in the building as well as the cost of painting all tiles in question.

A small section of tiles removed in recent weeks is currently being replaced, and an area near the auditorium is scheduled to be painted with the fire resistant material.

The painting project will be undertaken by employees of the Department of Public Works and the paint will be purchased through that department, said Superintendent of Schools Dr. Charles Mitsakos.

School Committee member Mark Lombardi suggested the committee look into the cost of painting all the tiles.

Said member Alice McCarter, "I'm not in favor of painting all the tiles. It would reduce the acoustical value and possibly present a noise problem."

She said the building has been deemed safe by the Fire Department, adding that she feels "comfortable" with the department's evaluation.

(See SCHOOLS, page 12A)

Letters would make a difference

By KAREN BUCKLEY
Star Editor

When Stephen Myers graduated from Winchester High School in 1983, the deserts of Saudi Arabia probably weren't on the top of his list of places to visit.

Four years later, Myers went on to graduate from the United State Military Academy at Westpoint. And he would soon find out life in the military can bring you to the far corners of the earth.

As a First Lieutenant in Field Artillery for the United States Army, Myers is now heading up a platoon of 55 soldiers whose mission is to "defend the Kingdom of Saudi Arabia."

However, Myers has another mission of his own in mind — he is hoping his hometown connections will bring mail to the people in his outfit.

Myers recently contacted the Star by letter, asking for help. "As you know the situation in Saudi Arabia .. well, I'm here in the thick of it," wrote Myers. "What I hoped for was an adopt-a-soldier program in Winchester. I am a platoon leader with 55 soldiers who would love to get mail. The only war we are fighting is one of boredom."

Myers and his platoon were deployed to Saudi Arabia Aug. 26, and are located forward in a sector. The soldiers make up Charlie Battery, 3rd Battalion, 41st Field Artillery, and are out of Fort Stewart, Ga. The battalion is part of the 24th Mechanized Infantry Division.

Members of the platoon range in age from 18 to 40, single and married, black and white from all parts of the United States. "All would enjoy letters from anyone — I'll ensure they write back," Myers says. "Anything you could do would be great."

The platoon consists of four 155-millimeter nuclear-capable, self-propelled Howitzers along with associated equipment, Myers writes.

Residents interested in taking part in the adopt-a-soldier program can contact Star Editor Karen Buckley at 729-8100 or drop a note to 27 Waterfield Road, Winchester, MA 01890.

Those who want to write directly to the troops can direct their letters to: Desert Warrior, Second Platoon C/3-41 FA 24ID, Operation Desert Sheild, APO N.Y. 09315.

Field narrows in search for new library director

By ELLEN FANNING
Star Assistant Editor

Within the next few months, a new library director will be perusing the book stacks, meeting with staff and generally making the Winchester Public Library run smoothly.

Selection Committee members have closed the book on their national search for a replacement for former director G. Matthew Sperber, who made the announcement in May he would be taking a post as director of the Hudson Valley Library system in up-state New York.

Following summer meetings and interviews with candidates, Selection Committee members have narrowed the field to five.

Those candidates are: Robert J. Belvin of Somerset, N.J., doctoral candidate at Rutgers University and previous director of libraries in Sidney, Ohio, Ogdensburg, N.Y., and Geneva, N.Y.; Douglas M. McDonough of Brooks, Me., director of the Belfast Free Library in Belfast, Me.; Douglas W. Rendell of Wakefield, director of the Saugus Public Library in Saugus; William R. Talentino of Wayland, director of the Goodnow Public Library in Sudbury; and Lynda J. Wills of Somerville, director of the Nevins Memorial Library in Methuen.

The Library Director Selection Committee this week presented the list of five finalists to the Board of Library Trustees, who will now whittle those final candidates down to one.

Selection Committee Chairman Constance Papas said her group looked at personality, creativity, leadership, growth potential, professionalism, attitude, knowledge and energy as criteria for each of the candidates.

The committee also considered the candidate's ability to write, strength of recommendations, ability to organize a concise resume and progression to positions of increased responsibility in the library profession.

Selection committee member Stephen Parkhurst said, "The idea was to draw [the candidates] out. We asked questions that were non-directive."

The committee received a total of 48 applicants, 17 from Massachusetts, six from other New England states and 25 were from outside New England, reported Papas. Eighteen of these applicants were

(From page 1A)

Town officials say 'oui-oui' to sister city relationship

By ELLEN FANNING
Star Assistant Editor

Winchester residents will now have a special tie to the people of Saint-Germain-en-Laye, France now that the two communities have been approved as "sister cities."

Arnaud Pericard, 19, son of Saint-Germain-en-Laye's mayor Michel Pericard, recently paid a visit to Winchester to see the sights around the New England area — and sit in on the Board of Selectmen's meeting Sept. 24.

In introducing Pericard to the board, Selectman Judith Muggia said the visitor had worked at the recreation department, visited Boston, and spoken with both French and Spanish classes at the high school during his visit.

(See SISTER, page 12A)

Selectman Judith Muggia, right, presents Arnaud Pericard with a copy of Chapman's History of Winchester to bring back to his home in Saint-Germain-en-Laye, France. Arnaud is the son of Saint-Germain-en-Laye major Michel Pericard, who visited Winchester in March. Winchester has been asked to enter into a sister-city relationship with the French city. (Anthony James photo)

Winchester fire department EMTs worked together with Arlington's Fire Rescue and Armstrong ambulance when three people were injured in a two-car accident Sept. 21 at the intersection of Woodside Road and Pond Street. Above, rescue workers assist a Wildwood Street man. The man and a Dunster Lane couple were transported to Winchester Hospital. (Karen Buckley photo)

Register to vote by Oct. 9

Residents who want to have a voice in government but who are not registered to vote can do so until Oct. 9 at 10 p.m.

The Town Clerk's office has arranged special registration hours between now and the Oct. 9 deadline to make it easier for residents to register to vote.

Residents can register at the Town Clerk's office in Town Hall Monday through Friday from 8 a.m. to 4 p.m. In addition, the following special registration hours will be held at the Town Clerk's office: Saturday, Sept. 29 from 9 a.m. to 5 p.m.; Monday, Oct. 1 from 7 to 9 p.m.; Wednesday, Oct. 3 from 7 to 9 p.m.; Saturday, Oct. 6 from 9 a.m. to noon; and Tuesday, Oct. 9 from 8 a.m. to 10 p.m.

For more information, call the Town Clerk's office at 721-7130.

INSIDE

Working

For employment opportunities and tips on searching for a good job, check the special 'Working' section this week and every week in the *Star*.

Denied

A petition by the Winchester Boat Club to expand its facility was denied by the Zoning Board of Appeals. **Page 11A.**

Cancelled

The town's contract with Metro-Liner, a Framingham-based company charged with cleaning and lining a portion of the town's water pipes, has been reduced in scope. **Page 3A.**

Victory

The Sachems football team came up with another win against Watertown last Friday night. Sports writer Ken Gill reports. **Page 1B.**

Index

About town 4-5A
Beacon Hill Roll Call 7A
Classified 9-12B
Coming Events 5B
Comment 6A
Datebook 5B
Fire Log 2A
Health 2B, 4B
Legal notices 11A, 11-12B
Letters 6A
Library 8A
Obituaries 4B
People 7B
Police Log 2A
Real Estate 10-12A
Recreation 5A
Schools 8A
Seniors 9A
Sports 1-2B
Weddings 3B

No Sweat

We sweat the details, so you don't have to.

alphagraphics

DESIGN ■ COPY ■ PRINT

83 Cambridge Street • Burlington

CHILDREN'S ORCHARD

A Children's Resale Boutique

Offering top quality "nearly new" children's clothing, accessories & toys

and

QUALITY MATERNITY CLOTHING

BELMONT, MA STORE ONLY

Remember WE PAY CASH for your children's outgrown items & your "nearly new" maternity fashions.

Call Today for an appointment!

CHILDREN'S ORCHARD

117 Trapelo Rd.

Belmont • 489-5437

Hours: M-F 9:30-5:30 Sat 9:30-5:00

HIGH SCHOOL INFORMATION NIGHT

THURSDAY, OCTOBER 4

7:00 P.M. - 9:00 P.M.

Students in grades seven and eight are invited to meet with representatives from the following schools:

Arlington Catholic High School - Arlington
Austin Preparatory High School - Reading
Boston College High School - Dorchester
Buckingham, Browne & Nichols School - Cambridge
Central Catholic High School - Lawrence
Concord Academy - Concord
Don Bosco Technical High School - Boston
Lexington Christian Academy - Lexington
Malden Catholic High School - Malden
Milton Academy - Milton
Newman Preparatory School - Boston
Newton Country Day School - Newton
Northeast Metropolitan Regional Vocational High School - Wakefield
Our Lady of Nazareth Academy - Wakefield
Phillips Academy - Andover
The Pingree School - South Hamilton
Pope John XXIII Central High School - Everett
St. Dominic Savio High School - East Boston
St. John's Preparatory School - Danvers
St. Mary's High School - Lawrence
St. Mary's Regional High School - Lynn

LOCATION: OUR LADY OF NAZARETH ACADEMY
14 WINSHIP DRIVE
WAKEFIELD, MA 01880

FOR FURTHER INFORMATION, PLEASE CALL (617) 245-0749 OR (617) 245-5210.

POLICE LOG

Tuesday, Sept. 25

1 a.m.

Officer Lawrence Hill responded to the Arlington Police Department to interview an 18-year-old Woburn youth.

The individual had admitted to being involved in an incident the previous day in Winchester at a gas station, where he filled his car's tank with $20 of gas and drove away without paying, said police reports.

Arlington Police picked up the man for receiving stolen goods and various motor vehicle violations in Arlington.

Police planned to check with the gas station owners to see if they will press charges.

Monday, Sept. 24

4:36 p.m.

Officer James Covino was called to a motor vehicle and motorcycle accident on ind Eaton streets.

of the motorcycle, a 26-year- Street man, had sustained he crash and was taken to Hospital.

told police he was traveling shington Street when a driver Eaton street to turn left onto Street. The driver told police ee the motorcyclist.

to police reports, the motor- he driver's side door of the r was towed away and the was taken away by a friend.

even Fields was at the corner Street and Loring Avenue tted a vehicle with an expired sticker dated June, 1990. A heck was conducted and the was found to be expired. The nwin Road resident, was cited icle was towed from the scene.

Kenneth Green observed the downtown store on Mt. Vernon across the street and assault an according to police reports. vidual was identified as a Kendall Street man, said rts.

e Daniel McGee and officers cDonnell and Steven Fields d for assistance.

er told police his night mana- aught the Kendall Street man ems from his store. When the the man the next day near his old the individual to stay away, to police reports.

The individual however, retorted with a profanity and the owner pursued the man, said reports.

Police records indicated that a prior incident occurred at the store, which resulted in court action against the Kendall Street man.

7 a.m.

Winchester police investigated a three-car accident on Cross Street. The first car, equipped with a trailer, was parked at the side of the street when the second car, driven by a 44-year-old Horn Pond Brook Road woman, collided with the trailer. The second driver told police she had been blinded by the sun.

After the initial collision, the second car blocked the eastbound lane and the third car, driven by a 19-year-old Woburn man, attempted to avoid hitting the second car and also hit the trailer of the parked car, said reports.

6:54 a.m.

Officer Lawrence Hill was called to the Leonard Beach lot to investigate a break into an equipment trailer.

The officer was met by the foreman, who told police that several items of value were missing from the trailers. One of the locks had apparently been cut with a torch, reports said. Police believe the break occurred sometime during the weekend.

According to police reports, the missing property was returned by unknown persons the same day.

Sunday, Sept. 23

Midnight

Officer Lawrence Hill was called to the scene of an accident involving a parked car.

The owner of the first car, a Farrow Street man, told police his car was parked in front of his home when a unknown motor vehicle hit it and drove away. The parked car sustained damage to the front end and passenger side fender.

Saturday, Sept. 22

7:25 p.m.

Officer Jonathan Dean was called to a Charles Road residence for the second time that day. The residents of one apartment told police their neighbors were using drill equipment next to the adjoining wall.

When asked to stop, the neighbor allegedly threatened these residents, police reports said. Police went to the next-door neighbor's home to investigate the charge, but no one responded.

11 a.m.

Officer Philip Coss was dispatched to a Charles Road residence on a report from a young girl who told police someone had threatened to harm her.

When police arrived, they spoke with the next-door neighbor who told police he had had a fight with his girlfriend and then had been yelling on the phone. The man told police he thought his young next-door neighbors, 9 and 12, mistook his conversations in his house as directed toward them.

The children maintained that he had threatened them directly when they were playing in their backyard, said police reports. Neighbors in the area told police they had neither seen nor heard the incident.

According to police reports, the relations between the two neighbors is an ongoing problem. Court action is currently pending against both parties and both have been served eviction notices by their landlord, according to police.

9:32 a.m.

Officer Philip Coss was dispatched to Winchester Hospital Emergency Room to take a report of a past assault and battery. A 24-year-old Woburn man told police he had been assaulted in an area of Cross Street near the Winchester/Woburn line.

According to police reports, the man met two women at a White Hen Pantry the evening before and was invited to a party. While on the front lawn during the party at around 2:30 a.m., the man said he was assaulted by three men, one of whom he identified as a Woburn man, according to police.

The man was treated for injuries to his face, back and chest, said police records.

12:18 a.m.

Officers Peter MacDonnell and Lawrence Hill responded to a reported motor vehicle accident on Lebanon Street.

On arrival, the first car was in the yard of a Lebanon Street address, facing west. Police estimated the car was approximately 10 feet from the road and had run over the hedges and damaged the lawn of the residence.

The second vehicle was in the middle of the road facing northwest with damage to the rear end, said police reports.

The driver of the first car, a 19-year-old Arlington man, told police he was traveling west on Lebanon Street and did not see the second car parked in the road. The passenger in the first car, an 18-year-old Winchester girl, was taken to Winchester Hospital for treatment of facial lacerations.

Friday, Sept. 21

10:29 a.m.

Officer Steven Fields was called to a two-car accident at Woodside Road and Pond Street. The officer observed both vehicles had sustained heavy front end damage.

Arlington Fire Rescue was at the scene and assisting the driver of the first car, a 89-year-old Wildwood Street man.

The driver of the second car, a 76-year-old Dunster Lane man, and his wife, the passenger, were both transported to Winchester Hospital with complaints of neck and back pain.

Officer Kenneth Green was called in for assistance. The driver of the second car said he was proceeding east on Pond Street when the first car appeared suddenly in front of him. Police were unable to speak with the first driver at the scene because of his injuries and it was undetermined whether the first driver had intended to take a left turn onto Woodside or if the driver had drifted out of his lane, said police reports.

10:14 a.m.

Officer William Wright was called to a motor vehicle accident at Johnson Road. The second driver had suffered an injury and was taken to Winchester Hospital.

Both drivers told police a pedestrian had waved for the second car to stop. When the car was forced to stop suddenly, the first car collided with the rear of the second, said police reports.

The first car was driven by a 73-year-old Crescent Road man and the second car was driven by a 69-year-old Lexington woman, said police reports.

9:32 a.m.

Officer Steven Fields was aware of an outstanding warrant for the arrest of a 45-year-old Vine Street man and observed the man at the corner of Main and Church streets.

With assistance from Officer Arthur Houllahan, the man was placed under arrest and was later picked up by Norwell State Police. According to police reports, the warrant was for drinking from an open container and operating after suspension.

Tuesday, Sept. 18

7:21 a.m.

Officer Lawrence Hill was called to the intersectoni of Highland and Euclid avenues on a report of a car blocking traffic.

On arrival, the officer observed a vehicle in the westbound lane of traffic on Highland Avenue.

The car was not damaged, said police reports. Police contacted the Woburn owner, who told police his car had been stolen the night before from his driveway. The car, which was out of gas, was towed to Bossi's at the owner's request.

FIRE LOG

Sunday, Sept. 16

3:01 a.m.

Ambulance and Engine 3 responded to the Aberjona Nursing Home on Swanton Street for medical aid. Assisted the ambulance crew with the elderly female patient, who was having trouble breathing. Engine 3 returned at 3:20 a.m.

10:39 a.m.

Engine 3 and Ambulance to Brantwood Road for a medical aid call. Assisted the ambulance crew until the arrival of the paramedics. Engine 3 returned at 10:57 a.m.

Monday, Sept. 17

Engine 1 to Bartlett School for fire drill. Exit time 40 seconds. Students, 110; staff, 18.

2:44 p.m.

Received master box 362 Westley Street Housing. All apparatus responded. Upon arrival found zone 8 in alarm condition. No fire or smoke. Checked all smoke detectors and units and found nothing. Reset system and master box. Recall sounded at 2:58 p.m.

2:56 p.m.

Engine 3 and Ambulance responded to Nelson Street for a medical aid. Upon arrival assisted ambulance crew in packaging and removing patient for transport. Engine 3 was clear at 3:06 p.m. and responded to box 362 again.

3:06 p.m.

Received master box 362 Westley Street housing. Engine 3 and Ladder 1 responded. Engine 1 was cancelled. Upon arrival found zone 8 again in alarm condition. Cleared out two smoke detectors and reset the system and master box. Recall sounded at 3:23 p.m. with Engine 3 in quarters at 3:25 p.m.

9:19 p.m.

Fire alarm report three alarm in Medford. Engine 1 responded with three men to fire headquarters in Medford. Arrived at 9:29 p.m. Box 8228 sounded. Recall 2:22 a.m. Engine 1 in service West Side Station at 2:30 a.m.

Tuesday, Sept. 18

7:05 a.m.

Engine 3 and Ambulance to Cross and Main streets for a motor vehicle accident in Woburn. The Woburn Fire Department was on the scene. Engine 3 in quarters at 7:15 a.m.

8:47 a.m.

Engine 3 and Ambulance were dispatched to Cross Street and Loring Avenue for a motor vehicle accident. Upon arrival, there were no personal injuries and the Fire Department was not needed. Engine 3 in quarters at 8:55 a.m.

10:18 a.m.

Engine 3 was dispatched to Main Street for an investigation. Upon arrival found some light smoke on first floor and the odor on second floor. Cause was a delayed ignition in the basement. Shut off electrical supply to burner. Owner notified Parker Lane and Winn to repair the burner. Ventilated basement by windows and doors. Engine 3 in quarters at 10:35 a.m.

7:07 p.m.

Engine 3 and ambulance to the Cross Street bridge for reported motor vehicle accident. On arrival found a U-Haul truck, which was leased to the company doing the water project, had hit the bridge. The information regarding the driver and the owner of the truck was not available. Officer Hill investigated the incident. Engine 3 returned at 7:31 p.m.

(See FIRE, page 4A)

Voters of Winchester! Thank You! You were just great!

Atty. Daniel G. Hurley
Governor Councillor

CASH PAID

For Furniture, Glass Wear, China, Silver, Oriental Rugs-One Piece To Entire Estate

Call Frank Lopilato-Anytime!!

938-1488

Licenced Auctioneer & Appraiser FREE ESTIMATES

THE WINCHESTER STAR

The Winchester Star (USPS 686-020) is published weekly at $18.00 per year. ($30.00 out of county) by Century Publications, Inc. P.O. Box 9152, Waltham, MA 02254. (617-890-NEWS), Second class postage paid at Boston, MA. Postmaster: Send address change to The Winchester Star, Circulation Department, P.O. Box 9152, Waltham, Ma 02254.

atlantic awning

15% Savings on Canvas and Aluminum Awnings

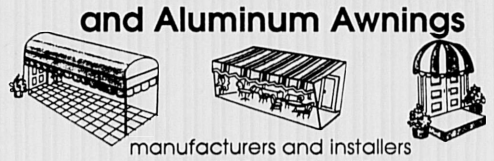

manufacturers and installers
665-4040 or 723-6600

FIREWOOD
LOAM & MULCH
seasoned & green available

Sc. loam....$20 per yd.
Mix mulch..$24 per yd.
Hemlock...$33 per yd.

646-8580

If all economists were laid end to end they would not reach a conclusion.

Winchester Savings Bank
ESTABLISHED 1871

661 MAIN STREET • WINCHESTER, MA 01890

Branch Offices
278 Washington Street, Winchester
344 Cambridge Road, Woburn
Connecting above offices 729-2130

EQUAL HOUSING LENDER

FDIC/DIFM All Deposits Insured In Full

Calista's Fine Women's Apparel

WE'RE READY

Calista's will open October 1st in Belmont Center. Mark your calendar and help us celebrate our opening. Bring this ad and receive 20% off any one item between Oct. 1 — Oct 7.

(ONE PER CUSTOMER. GOOD AT EITHER STORE.)

65 Leonard Street, Belmont • 484-8191
Mon-Sat 9:30-6:00 Thurs til 8:00
24 Thompson Street, Winchester • 721-1909
Mon-Sat 10:00-5:30

•MASSAGE BY WOMEN
•SAUNA
•WHIRLPOOL

354-1800

ROYAL SAUNA

199 Alewife Brook Parkway
Cambridge

$10.00 DISCOUNT ON SUNDAYS WITH THIS COUPON

Open 7 Days a Week

9:00AM-10:00PM

Major Credit Cards Accepted

Scope of water contract reduced

By KAREN BUCKLEY
Star Editor

Complaints from citizens and concerns of Department of Public Works employees have led to reducing the scope of a contract with Metro-Liner, a Framingham-based company assigned to complete cleaning and lining of a portion of the town's water pipes.

Town Manager W. Chadwick Maurer said the scope of Metro-Liner's contract has been reduced by 4,000 feet, which translates into approximately $115,000.

Selectmen voiced concern about Metro-Liner's actions at their Sept. 17 meeting. After consulting with Weston and Sampson, Town Counsel Wade Welch, Department of Public Works Director Anthony Celli,

(See SCOPE, page 12A)

McCall Middle School open house is Sept. 27

Now that sixth-graders have had a few weeks to adjust to their new surroundings at the McCall Middle School, their parents will be getting set to take a look at their children's classrooms and teachers.

An open house will be held tonight (Thursday, Sept. 27) from 8 to 9 p.m. for parents of sixth-grade students at McCall.

McCall Principal Evander French said the evening will be "an opportunity for parents to meet the classroom teachers" and discuss the school's programs.

Although one-on-one parent/teacher conferences can be scheduled later, French said the open house will give parents an opportunity to talk with teachers as a group.

The evening will begin with a brief talk from French in the school's auditorium, followed by trips to the classrooms.

The School Committee decided last spring to move sixth-grade students from the elementary school to McCall, and subsequently changed the name of the facility to McCall Middle School.

French noted that the middle school students have a longer day than they would have had on the elementary level and "core" classes of math, English, science and history have been extended.

"[The students] are getting a longer block [of core classes] than in the past," said French.

And with the extended day, French says students are in core classes from 8 a.m. to 1 p.m. and in art and music classes until 2:25 p.m. Because the "specialized" time of art and music classes have also been extended, French says students are no longer pulled out of core classes to spend time in specialized classes.

An open house for parents of seventh- and eighth-grade students will be held on Wednesday, Oct. 3 at 7:30 p.m. at McCall.

Good cookin'

John Null, president of the Winchester Seniors' Association, right, gives Julia Child a run for her money at the Jenks Senior Center barbeque Sept. 18. Council on Aging President Robert Ericson, left, looks on.
(Heather Pillar photo)

Woburn man charged with aggravated rape

A Woburn man is being held on $5,000 cash bail after his arraignment on charges of aggravated rape, breaking and entering in the nighttime with the intent to commit a felony, assault and battery with a dangerous weapon and violation of a protective order.

Joseph Allen Breen Jr. of Woburn was arrested at his home by Winchester Police on Sept. 19 in connection with an incident which occurred earlier on that date at the victim's home in the north Main Street area of Winchester.

According to Winchester Police, the assailant was known to the victim from a prior relationship. At this time, the incident is still under investigation and the defendant is being held at Cambridge Jail on $50,000 surety or $5,000 cash bail.

According to Detective Lieutenant James Pierce, the man was originally held on $125,000 surety or $12,500 cash after arraignment in the Woburn District Court, but bail was reduced in a review at the Cambridge Superior Court.

GILES
LIQUORS
Prices Effective through Oct. 2, 1990
630 High St., Medford • 488-4360
Public FAX
Public Copy Machine!!!

Budweiser 24-12 oz. cans $11.99 + dep.
Seagram's "7" $11.99 - 3.00 mail-in rebate Final Cost $8.99
Natural Light 24-12 oz. Cans $7.99 + dep.
V.O. Canadian Whiskey 1.75 Liter $15.99
Heineken 24-12 oz. Bottles $15.99 + dep.
Tanqueray Gin 1.75 Liter $21.99
Rolling Rock 24-12 oz. Bottles $11.99 + dep.
Martini & Rossi Vermouth Sweet and Dry 1.5 Liter $6.99
Ruble Vodka 1.75 Liter $7.99
Gallo Wines 3.0 Liter $5.49
Dewar's Scotch 1.75 Liter $24.99
Gallo 1.5 Liter $4.99 White Zinfandel

NEXT DAY VALET
PROFESSIONAL DRY CLEANING
★ Free Pickup and Delivery ★
★ No More Looking For Parking Spaces
★ No More Hassle of Carrying Clothes
★ Let Us Come To You
★ Free Pickup and Delivery ★
It's As Easy As Calling
643-8121

SHOESDAYS:
Thursdays, Fridays, Saturdays only.

All women's very famous brand-name & designer shoes at 30% to 60% off retail prices.
All the time.
Our fall collection is here!

THE Shoe EMPORIUM
38 CUMMINGS PARK, WOBURN 01801
(617) 932-8035
OPEN: Thursday, Friday 10-7 Saturday 10-5
DIRECTIONS: Woburn, Rte.128, Exit 36
Rte. 128 NORTH take a right directly onto Washington St. Take a left just before STAPLES into Cummings Office Park. Bear right around LA MIA CUCINA Restaurant. We are on the left.
Rte. 128 SOUTH take a right at the end of the ramp at Woburn Mall. Take next right onto Washington St. Continue as above.
MASTERCARD, VISA, AND PERSONAL CHECKS ACCEPTED.

Joe and Sue Marino
CAMBRIDGE TRUST BANK

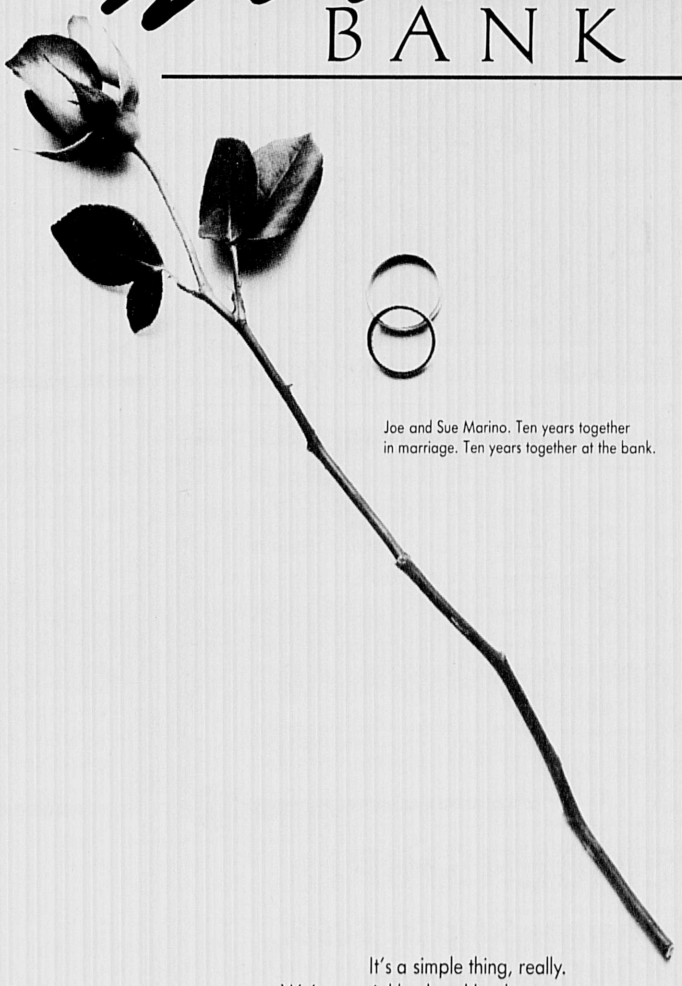

Joe and Sue Marino. Ten years together in marriage. Ten years together at the bank.

It's a simple thing, really.
We're a neighborhood bank, so we treat you like a neighbor. We realize that's sort of an old-fashioned attitude. But that's just fine with us. Stop by for a visit, and you'll see what we mean.

Harvard Square 1290 Mass Ave. 868-4900
Central Square 689 Mass Ave. 661-4900
Lexington 1751 Mass Ave. 861-6550
Winchester 522 Main Street 729-1242
Member FDIC/DIFM

ASK YOUR NEIGHBOR ABOUT US!
A Family Run Business Since 1937
Walcott
Sales & Service Inc.
RELIABILITY and SERVICE FOR 53 YEARS
LIMITED TIME OFFER—SEPT. 28 THRU DEC. 2, 1990!
$50 to $75 CASH REBATES!
DIRECT FROM GE ON RETAIL SALES OF SPECIFIED GE APPLIANCES
$75 REBATE
Spacemaker® Oven Model JVM190
$50 REBATE
Solid Disk Range Model JB570GM
Spacemaker® Microwave/Convection Combination Oven
Easy-to-use electronic touch control. Cooks 4 ways—Microwave, convection or a combination of both and convection broiling. Replaces range hood, includes a 2-speed vent fan and cooktop light.
30" Solid Disk Electric Range
Clean up is easy...solid disk heating elements fit flush to range cooktop, no parts to remove and clean. Electronic oven controls, timer and clock. Black glass oven door with window.
See these and other Appliance Rebate models at your GE Dealer!
FREE Prompt LOCAL DELIVERY!
Always More Value For Every Dollar You Spend - At Walcotts!
•GE •KITCHENAID •MAGNAVOX •SANYO •WHITE WESTINGHOUSE •SPEED QUEEN •HITACHI
•MAGIC CHEF •CALORIC •EUREKA •MAYTAG •WHIRLPOOL •JENN-AIR •MAGNAVOX •ZENITH
FREE TV ESTIMATES IN OUR SHOP
144 Mystic St., at Summer St., ARLINGTON 648-7570
313 Great Road Shopping Center, BEDFORD 275-7570
HOURS: Mon., Thurs., Fri. 9 to 9 Tues., Wed., Sat. 9 to 6
IF YOU NEVER VISITED WALCOTTS COME IN AND LOOK AROUND BE SURPRISED
"Nation Wide Buying Power"
AUTHORIZED TV SERVICE
WALCOTT SALES Arlington & Bedford

ABOUT TOWN

Garvin discusses adolescence

Approximately 200 parents attended an informative and entertaining presentation by Dr. James P. Garvin on Sept. 18 entitled "If the middle school is the answer, what then is the question?"

Garvin is one of the most sought-after middle level educators in New England. He has advised more than 36 districts in the transition to middle schools, He has also visited and studied 536 exemplary middle schools across the nation as a participant in a National Commission on Excellence program.

Garvin shared many of his insights on the characteristics and needs of early adolescents. These students are a very unique group that go through significant changes. Some of the changes particularly difficult for parents are that early adolescents stop talking to their parents, stop asking for advice, stop showing affection, and no longer want to be involved in family activities. Additional characteristics of early adolescents Garvin cited are the desire to conform, concern about appearance, the belief they are indestructible, and their lack of focus on the future.

Garvin cautioned that "only 30 percent of early adolescents are intrinsically motivated kids" and that the remaining 70 percent are at-risk and need adults to "help them find identity, and purpose in life." Research has found that seventh grade has been the year with the most academic failures. However, Garvin said he feels an increase in the number of middle schools, particularly those where sixth graders are taught by elementary teachers, should improve success rates because more attention is paid to the transition from sixth to seventh grade.

A major theme underlying Garvin's suggestions for parents and teachers was the need to support and enhance the early adolescent's self concept. Teachers sould provide frequent opportunities for feeling of accomplishment. Parents should communicate their confidence in their adolescent's "ability to make the adjustment necessary for success in middle school."

"The single most important thing you can do is tell them you love them," Garvin said. Perhaps to address the parents' self concept, Garvin said, "Most of the behavior [you're concerned about] is not your fault. It's early adolescence."

Garvin's talk was co-sponsored by Parent to Parent and the McCall Parent Association, with additional funding provided by the EnKa Society and all five elementary schools. Parents interested in a six-week discussion group that will cover the issues noted above should contact Dr. Hillary Turkewitz, Coordinator of Parent to Parent, at 729-7945. A discussion group for parents of Middle School students is scheduled to begin Thursday evening, Oct. 11.

Zoo appreciation day draws 4,000

More than 4,000 residents from throughtout the area, one of the year's biggest crowds, flocked to Stone Zoo Appreciation Day on Sunday, Sept. 16 to demonstrate their support for the financially strapped zoo.

Through the event, co-sponsors Continental Cablevision, the Discovery Channel, MetroParks Zoos and the Boston Zoological Society helped raise money to support the animal exhibits and education programs of MetroParks Zoos and raise awareness of the fiscal challenges facing Massachusetts zoos.

"Stone Zoo Appreciation Day was a huge success, by almost any measure," said Continental Cablevision General Manager Len Tammaro.

"Thousands of families thoughout the area turned out to demonstrate their strong support for the Stone Zoo, and that's vitally important given the zoo's uncertain future," Tammaro said. "In addition, we helped raise badly needed funds to get the MetroParks Zoos through a rocky time, financially. And, finally, all of us at Continental, and everyone who came to the zoo that day, had a great time."

"It was a terrific boost to see so many people come out to meet the zoo staff and show their support for our zoos," said Dr. Mark Goldstein, executive director of MetroParks Zoos. "We were delighted by the turnout, and all the families and participating sponsors had a wonderful time.

"All of us at MetroParks Zoos are grateful to Continental Cablevision and The Discovery Channel, as well as to the thousands of people from Stoneham and neighboring communities who showed the world they really care about the future of our Commonwealth's zoos," Goldstein said.

As part of its campaign all fall to raise funds for the zoos through the Boston Zoological Society, Continental Cablevision gave away a free month of The Disney Channel service to any cable customer from Billerica, Burlington, Reading, Stoneham, Wilmington, Winchester or Woburn who attended Stone Zoo Appreciation Day and paid a discounted, $4.95 installation fee for the service. More than 150 took advantage of the offer, raising some $750 for the zoos that day.

Through raffles of stuffed animals donated by The Discovery Channel, photos of children taken with cos-

(Continued next page)

FIRE LOG

(From page 2A)

9:03 p.m.
Engine 3 and Ambulance to Wendell Street for medical aid. On arrival assisted the ambulance crew in providing aid to the patient, who was then transferred to the hospital. Engine 3 returned at 9:24 p.m.

Wednesday, Sept. 19

7:28 a.m.
Received box 3221 from the location of the Winchester Hospital. On arrival found the alarm to be tripped by a construction worker. The recall was sounded at 7:55 a.m. All apparatus returned at 7:58 a.m. Box 3221 was left as a street box as the system would not reset.

Engine 3 and Ambulance to Pond Street for a motor vehicle accident with one person injured. Patient transported to Winchester Hospital by ambulance. Engine 3 returned to quarters at 1:38 p.m.

1:26 p.m.
Engine 1 and Woburn Ambulance to Main Street for medical aid. Assisted Woburn EMTs to package and board patient with severe back pain. Transported to Winchester Hospital. Engine 1 at headquarters at 1:55 p.m.

1:38 p.m.
Engine 3 and Ambulance to Town Way for medical aid. On arrival found this call to be a hoax. Engine 3 and Ambulance returned at 1:51 p.m.

7:39 p.m.
Engine 3 and Ambulance responded to Highland Avenue for medical aid. Ambulance transported to the Winchester Hospital. Engine 3 returned at 7:57 p.m.

Thursday, Sept. 20

Engine 1 responded to Westland Avenue and Sachem Road for an odor of gas. Leak located, gas company arrived on scene. Engine 1 returned to headquarters.

6:05 p.m.
Engine 3 and Ambulance responded to Clark Street for medical aid. Ambulance transported to the Winchester Hospital. Engine 3 returned at 6:19 p.m.

11:39 p.m.
Engine 3 and Ambulance responded to Main Street at Skillings Road for a motor vehicle accident. Ambulance transported to the Winchester Hospital. Engine 3 returned at 11:57 p.m.

Friday, Sept. 21

10:01 a.m.
Engine 3 to Baldwin Street at Halton Street for transformer fire. On arrival, found Edison wire had poppped and burnt. Fire out on arrival. Notified Edison. Returned at 10:14 a.m.

10:14 a.m.
Notified of a motor vehicle accident at Johnson Road. Engine 1 responded and ambulance. On arrival found two-car collision. Assisted ambulance crew with patient. Engine 1 in quarters at 10:40 a.m.

10:29 a.m.
Notified by dispatch of a motor vehicle accident at Woodside Road and Pond Street. Engine 3, Amstrong Ambulance and ALS responded. On arrival, called for a second ambulance. Armstrong responded. Ambulance also responded from Winchester Hospital. Two automobiles in accident. Police at scene. Injured parties taken to Winchester Hospital. Bossi towed both vehicles. Washed down small amount of anti-freeze. Returned at 11:17 a.m.

GET INTO SHAPE NOW
WITH NAUTILUS & AEROBICS!
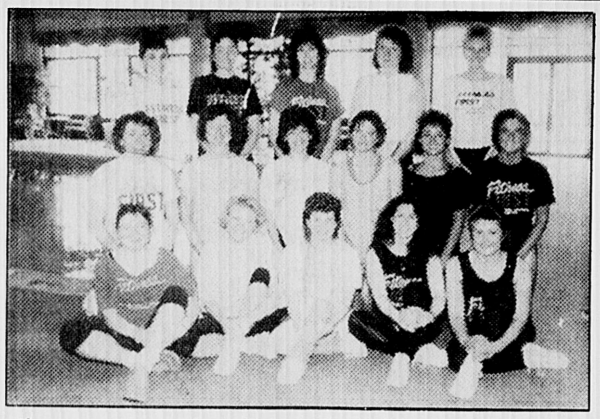
We are the most complete fitness center in the area offering you:
EXERCISE EQUIPMENT
• New computerized Stairclimbers!
• 34 Nautilus Machines
• Women's Nautilus
• Olympic Weight Room
• FREE Aerobics Classes (48 per week)
• Lifecycles, Biocycle
• 9 Monarch Exercycles
• Life Rower, Concept II Rowers
• X-C Ski Machine, Bioclimbers
• Electronic Recumbent Bike
• Lockers, Showers & Saunas
• Physical Therapy Clinic
• Personalized Programs
• For Men & Women of all ages
• 250 Parking Spaces
...PLUS...
AEROBICS
• Beautiful 1200 sq. ft. dance studio with 48 classes per week - all FREE
Monday - 6:30, 10:00 a.m., 4:10, 5:05, 6:00, 6:55, 7:50, 8:45 p.m.
Tuesday - 12:10, 4:10, 5:05, 6:00, 6:55, 7:50, 8:45 p.m.
Wednesday - 6:30, 10:00 a.m., 4:10, 5:05, 6:00, 6:55, 7:50, 8:45 p.m.
Thursday - 12:10, 4:10, 5:05, 6:00, 6:55, 7:50, 8:45 p.m.
Friday - 6:30, 10:00 a.m., 4:30, 5:25, 6:20, 7:15 p.m.
Saturday - 9:00, 10:00, 11:00 a.m., 3:30, 4:30 p.m.
Sunday - 9:10, 10:25, 11:45 a.m., 4:30, 6:30 p.m.
* Classes are offered at moderate/high or high intensity, high or low impact (some are exercise only) with 18 Aerobic instructors to choose from.
FREE MEMBERSHIP!
Buy a 6 month membership at $295
GET 6 MONTHS FREE
Free T-Shirt When You Join With This Coupon
Join Now
Offer Expires 10-31-90
FITNESS FIRST
NAUTILUS TRAINING CENTER
SCHEDULE OF HOURS
Sun. 9:00 am - 2:00 pm
Mon. 6:00 am - 10:00 pm
Tues. 10:00 am - 10:00 pm
Wed. 6:00 am - 10:00 pm
Thurs. 10:00 am - 10:00 pm
Fri. 6:00 am - 9:00 pm
Sat. 8:00 am - 6:00 pm
471 Mass. Ave.
Arlington Center
643-4300

Buy Mohawk Carpet and See America!
Luxura DUPONT CERTIFIED STAINMASTER CARPET
Go Where You Want To Go!
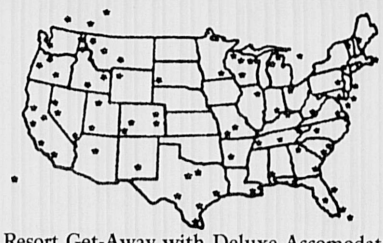
A Resort Get-Away with Deluxe Accomodatoins for 3 Days and 2 Nights, 2 Adults and 2 Children (Transportation and meals are not included.)
Mohawk Carpet
America's #1 carpet brand
Call and ask dealer for details
Hamwey's Offers:
• an additional 10% off our already low prices with copy of ad.
• our installation guaranteed for the life of the carpet.
• free estimate.
• we also clean and repair oriental rugs and wall to wall carpeting.
• in-house financing available.
Joseph G. Hamwey & Son, Inc.
Oriental rugs and carpeting
W. Concord 371-0277
1237 Main St., Route 62
Tues.-Sat. 8-5, Thurs. 8-8
Belmont 484-4442
331 Pleasant St., Route 60
Tues.-Sat. 8-5, Tues. 8-8

ABOUT TOWN

(From previous page)

tumed animals, and the sale of animal noses for children, Continental and Discovery raised another $520 for MetroParks Zoos during the day.

"This was an absolutely tremendous start, but we're far from finished," said Continental's Tammaro. "For the rest of this month and all of October, we are offering a discount installation for all new cable customers in our seven communities, with the entire $10 for each being donated to the Boston Zoological Society. And all our exisitng customers who order new cable services will also get a discount, with the entire $4.95 installation fee going to the zoos."

Besides raising funds for the zoos, Tammaro said, Continental has underwritten the cost of visits to area schools by MetroParks Zoos' "Wildlife on Wheels" program; is sponsoring with The Discovery Channel and MetroParks Zoos a conservation public service announcement contest in all the elementary schools; is producing a new monthly cable TV series with MetroParks Zoos educators and a feature-length documentary of "A Day in the Life of a Zookeeper;" and is putting community leaders on Cable TV to do promotional messages for the zoos.

Arts lottery funds available

The Winchester Arts Lottery Council recently announced that the sum of $3,556 is available for distribution in the Massachusetts Arts Lottery Program for the January, 1991 funding cycle. The Winchester Council has also been allocated $894 for the Performing Arts Student Series (PASS) program which will provide funding for public, private and parochial school children to attend performing arts events.

Martin Hitchcock, chairman of the Winchester Arts Lottery Council, said "The Arts Lottery has proved to be an effective avenue for supporting and encouraging the arts in every community in our state. The Winchester Arts Lottery Council is proud to continue to fund the talented and committed artists and cultural organizations which exist in Winchester. Today, through funds from the Arts Lottery, we are able to offer a broader range of creative arts and cultural programs to a wider cross-section of our residents than ever before."

"However, he added, "it is highly probable that if the petition presented by the Citizens for Limited Taxation (Question 3) is passed in November, Arts Lottery Funding will be disastrously curtailed or eliminated."

Applications for the January disbursement cycle, which are available at the Town Manager's Office, Winchester Town Hall, 71 Mt. Vernon St., close Friday, Sept. 28, 1990. Applicants are encouraged to design and submit applications for projects which will enhance the arts within the Town of Winchester.

For information on how to apply for Arts Lottery funding, contact Martin Hitchcock, 29 Wildwood St., (1-800-696-0563, days or 729-2598, evenings).

Chamber hosts flea market

The Winchester Chamber of Commerce flea market craft sale will be held on Saturday, Sept. 29 from 9 a.m. to 4 p.m. at the town hall parking lot. (Raindate, Sept. 30).

Spaces are still available to display your antiques, crafts, collectibles or assorted treasures from your attic. Rather than organize a personal garage sale, why not join the Chamber for the day? Call the Chamber office for reservations, 729-8870.

RECREATION

Halloween parade

Come join us on Sunday, Oct. 28 at 1 p.m. for our Second Annual Halloween Parade. . Creatures of all sorts are invited to the Manchester Feild Track behind McCall Jr. High to view a stilt walker, giant birds and puppets.

Refreshments will be served to all particpants and their families. No charge, but donations will be accepted to help defray expenses. In case of rain, event will be held in McCall Gymnasium.

Ice skating

Beginner and intermediate skills will be taught. Skaters will be grouped according to ability. Instructions in forward stroking, stopping, skating backwards and crossovers will be stressed. Helmets are required for those through grade 3, and single blade skates are required for everyone.

Parents must remain in the building during the child's lessons but are not allowed on the ice. This six-week program begins, Wednesday, Oct. 3, from 3:10 to 4:30 p.m. or 4:20 to 5:20 p.m at the Arlington Sports Center. The fee is $30.

For more information call the Recreation Department, 721-7125.

Raising good kids in hard times

This class on sibling rivalry addresses the universal issues of concern to parents. Class size is limited to address individual questions and needs. Early registration is recommended.

The class will be held on Monday, Oct. 1 from 7 to 8:30 p.m. at the high school. For more information, call the Recreation Department, 721-7125.

Papier tole

This course will teach you the paper craft of papier tole in which pictures are "enhanced" and made to appear three-dimensional. Greeting card illustrations will be used to make framable finished products such as graceful stems of dogwood, kittens, baskets of floweres and poinsettias.

A materials fee of $5 is payable to the instructor. This four-week program begins Wednesday, Oct. 10 from 7 to 9 p.m. in the high school. The fee is $32. For more information, call the Recreation Department, 721-7125.

Evening jazzerobics

A moderate to high-impact aerobic dance exercise program which consists of warm-ups, strength and flexibility exercises, aerobic workout and cool down.

Jazzerobics offers a complete, yet balanced, workout, is psychologically sound and guarantees an enjoyable fitness experience. This ongoing program meets on Wednesday evenings from 6:10 to 7:10 p.m. at the Lincoln School gym. The fee is $36. For more information, call the Recreation Department.

Flatter your figure

A non-threatening approach to figure analysis based on proportions, not inches. Learn how to accent your positive features and correct or camouflage your negative ones through proper choices in style and line of garments. Catalog shopping, home-sewing pattern choices and retail clothing selection will all be easier for you after this.

AKU-AKU

Try Our New SUPER! Dinner Buffet!
ALL YOU CAN EAT!!
$9.95pp Sunday - Thursday, 5-9 p.m.
Children under 10 5.95
Children under 3 FREE
Enjoy all your favorites at Aku. Menu changes weekly
149 Alewife Brook Pkwy. Next to (T) • Ample Parking
Cambridge 491-5377

Dick Doherty's COMEDY HUT
NY, LA, & Boston's Funniest Comedians
Fri 9pm ~ Sat 8pm & 10:30pm Info 491-2422

TIRED OF HOUSE PAINTING?
SIDE WITH US!
Restore or update the look of your home with easy-to-maintain vinyl or wood siding. Gutters and trim our specialty!
We've got over 100 local references, including these addresses in Arlington:

ADDRESS	IMPROVEMENT
75 Coolidge Road	Cedar Shingles, 3/8" Insulation
31 Longfellow	3" White Restoration, Replace Windows
94 Mt. Vernon Street	4" White Restoration, Porch Enclosure, Re-roof
18 Peck Avenue	4" Alcoa Yellow, Replace Windows
82 Quincy Street	4" Beige Siding, Red Window Casings
17 West Street	4" Yellow Restoration, Wide Corner Posts
79 West Street	4" Gray Vinyl, Trim Coverage

Call now for a free copy of our Home Improvement Guide. To receive this guide or a free estimate, call Bix Shoemaker at (617) 275-9300 (days), or (508) 456-8024 (evenings). Office and showroom located at 74 Loomis Street, Bedford.
RESTORATION COLLECTION SIDINGS SHOEMAKER, INC. — The HomeSavers INSULATING WINDOWS & DOORS
Roofing • Siding • Insulation • Windows and Doors • Porches and Decks

BATHROOMS
Kitchen Renovations and Repairs
GAS and OIL FIRED HEATING SYSTEMS
• Plumbing Installed to Owner's Satisfaction • Disposal • Water Heaters • Instant Hot Water Dispensers • Carpentry
• Gas and electic water heaters • Gas Fitting • Plumbing fixtures and supplies
Sold and Installed by Competent Workmen
J.J. BLACK & SONS, INC.
25 Houghton St., Woburn 933-1947
Master Plumbers-Mass. Lic. 5849-8801

MYSTIC VALLEY TRADERS
Five $5 and $10
Sale
All items priced to sell at $5-$10
Pillows, Dust Ruffles, Shower Curtains, Table Skirts, Wastebaskets, Lampshades and more.
Cash or Checks:
Thursday & Friday, Sept. 27 & 28, 10 AM-4 PM
The Mill – 50 Cross St., Winchester

Earth Care Line Special & Different GREETING CARDS $1.25
PRINTED ON RECYCLED PAPER
OPEN SUNDAYS 12:30-4:30
On Display Children & adult recycling video $19.95 Recycled Photocopies
FREE info sheets • Questions welcomed
John Edward Airey
Services and Sales
780 Main St. Winchester 729-4755

YOUR GOOD SERVICE SPEAKS FOR ITSELF...
But who is speaking to potential new customers in your area about your service? Getting To Know You helps new homeowners find a plumber, carpenter or electrician with a housewarming package filled with needed information about selected community service companies. Join the finest merchants and professionals by subscribing to your local Getting To Know You program, and help your new neighbors get acquainted with you.
GETTING TO KNOW YOU
WELCOMING NEWCOMERS NATIONWIDE
To become a sponsor, call (800) 645-6376
In New York State (800) 632-9400

LOOKING FOR A GOOD SHIRT
* Laundered
* Buttons Replaced
* Nicely Pressed
* 4 Day Service
* Tablecloths & Napkins
Come To Us For Quality Work
FAULKNER'S CLEANING
437 Franklin St., Melrose
665-6300
Fur and/or Box Storage
Free Pick Up and Delivery

BARGAIN SPOT LIQUORS of WEST MEDFORD INC.
440 High St. W. Medford Square
Tel. 395-1962
Sale Ends Oct. 3, 1990

MILLER High Life or Lite 24-12 oz. cans - loose	$11.85
MICHELOB Reg. Light, or Dry 24-12 oz. cans - 2-12 pks.	$11.99
CORONA Extra 24-12 oz. bottles - 4-6 pks.	SALE PRICE $16.99 LESS MAIL IN REBATE $5.00 YOUR FINAL COST $11.99
JIM BEAM Bourbon 1.75 Ltr.	$12.99
CLAN MacGREGOR Scotch 1.75 Ltr.	$13.99
SAMBUCA ROMANO 750 ML.	$12.99
COSSACK Vodka 1.75 Ltr.	$8.99
FOLONARI Wines 1.5 Ltr.	$4.99
ROBERT MONDAVI 750 ML. White Zinfandel	$3.99
PASTENE California table Wines 3 Ltr. Sauterne, Chablis, Vin Rose, Mellow Burg., Red., Burg., Chianti Rosso, & Zinfandel	$4.99

We reserve the right to limit quantities
All beer plus deposit
Not responsible for typographical errors
We accept MasterCard, VISA

HOTEL MERIDIEN
This month, Boston's best seafood is very Provençale.
In Provence, on the south coast of France, they say the foods are kissed by the sun, rich with the tastes of tomatoes, olives, and a host of fresh herbs and Mediterranean spices. Classics like bouillabaisse...shrimp and scallops Provençale...tuna Niçoise...these are dishes you must taste to believe.
Join us for lavish entrées and buffets, plus dancing to a live combo. Just $29 per person, with validated parking only $2.50.
For reservations, call 451-1900, Ext.7125.
Café Fleuri International Seafood Festival, featuring:
The Seafood of Provence
Fridays and Saturdays thru October 13
CAFÉ FLEURI INTERNATIONAL SEAFOOD FESTIVAL
Café Fleuri, Le Meridien, 250 Franklin Street, Boston 617 451-1900
Price does not include beverage, tax or gratuity.

COMMENT

Reaching out

As a seventh grader at Lynch Junior High School in 1977, I'm sure I never thought 13 years later I'd be opening a letter from a former classmate thousands of miles away looking for my help. Matter of fact, I probably didn't think about 1990 at all.

The year 1977 would have been the first year Stephen Myers and I began attending the same school. Over the course of the next six years, Stephen and I went through a lot of classes together. As happens to so many of us, at the end of our high school careers, we headed off in our different directions, looking to conquer the world in our own ways.

But then, among the piles of mail on Monday was a letter from Stephen. "I hope you're still working at the Star. I need a favor," he wrote. Stephen wrote to ask for help in establishing an adopt-a-soldier program in Winchester.

Stephen is presently heading up a platoon of 55 soldiers who would, as he said, "love to get mail." On my end, I'm trying to find people who are interested in writing letters.

For some of us, the situation in the Middle East seems removed. It's something we read about in newspapers and hear about on the news, but has little personal impact. Stephen's letter brought that situation home for me, as I'm sure similar letters and reports have for families with loved ones overseas.

If you want to be a part of the adopt-a-soldier program, give me a call at 729-8100, or drop a note to me at 27 Waterfield Road. I would be happy to forward letters to Stephen. If you would like to write to the platoon directly, the address is: Desert Warrior, Second Platoon C/3-41 FA 24ID, Operation Desert Shield, APO N.Y. 09315.

Please write. Stephen and his soldiers would love to hear from you.

Karen Buckley

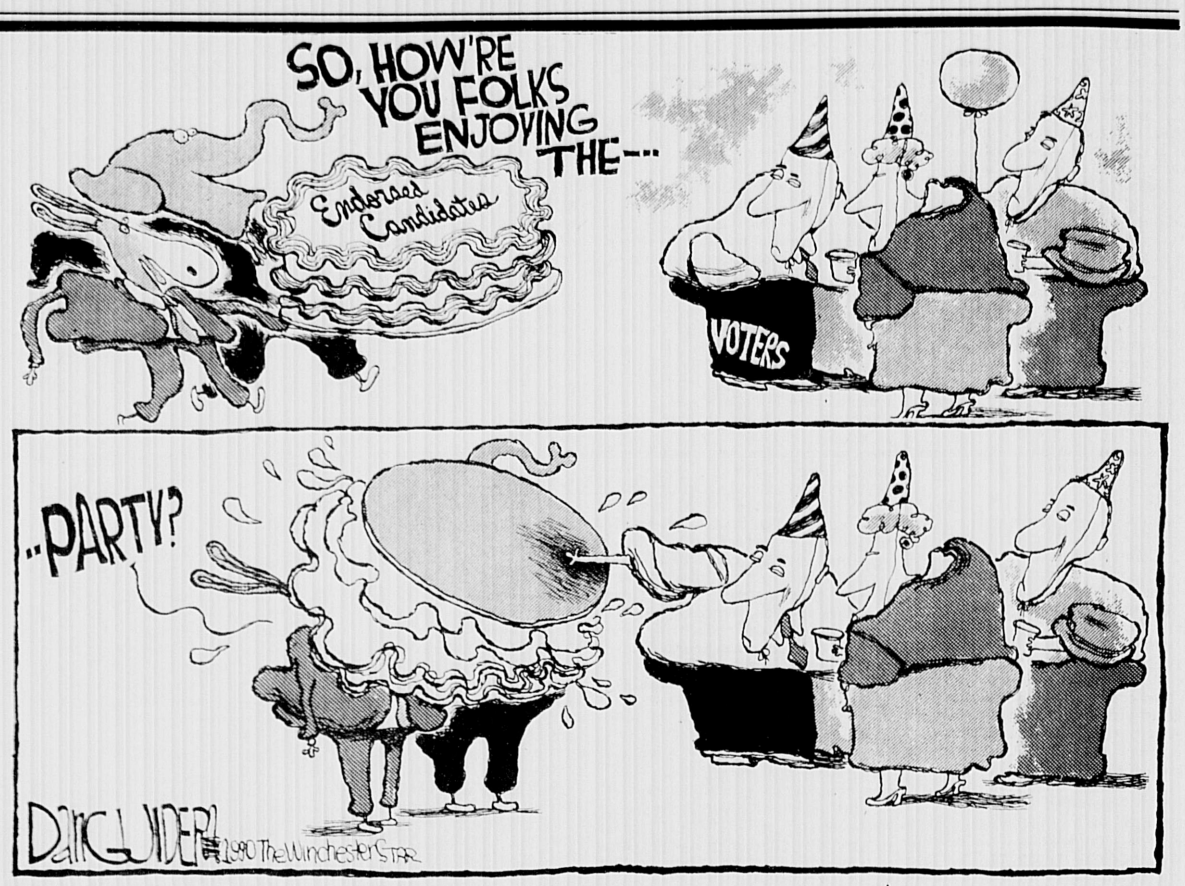

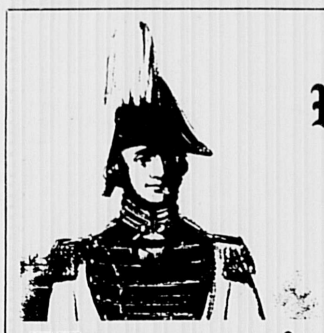

Winchester Kernels

Her sensitivity enriches local lives

By DAN CHANE
Special to the Star

Some years ago not far from Winchester, while her children swung with joyful abandon from an ancient grapevine, Madeleine DiCicco unconsiously eased into a new career — as a simple wreath took shape from tailings of the vine under loving hands.

The completed wreath skillfully echoed her ancient Welsh heritage, with its love of the outdoors, in a three-dimensional creation all could appreciate.

The verdant Welsh countryside dotted with wildflowers continues to inspire Madeleine as she creates arrangements of dried and artificial flowers into decorative wreaths, richly designed baskets, hats and warm seasonal decorations.

Not only has Madeleine become a popular instructor in her art at the Winchester Adult Education program — but she is a warm friend to countless townies as she waits tables over at C and G Restaurant in the Square.

As we sat and chatted last week after her shift at C and G, Madeleine, who lives in Burlington, spoke enthusiastically about husband Robert and children Marisa and Russ. "My poor husband has seen his basement workshop shrink to a cubbyhole as my business has grown," she said.

Madeleine holds close ties to her maternal relatives in Wales and has been home many times over the years. "I love Wales for its scenery — the countryside and open spaces. It is old, quaint and comfortable — as are its people."

She also feels a bit of her native land here in Winchester. "As I sat in my car this morning waiting for Chris to open up I noticed the slate roof of the Locatelli Building, the pond, the ducks, and realized how much Winchester resembles villages over there."

As Clarence Borggaard went by with a sly wink, Madeleine noted how customers at C and G are warm and open — more like old friends than anything else.

Madeleine is a people person and said, modestly, "I never felt I was a person to do big things for people. It is enough if I feel I have brightened somebody's day."

Soon now she will begin her teaching for Winchester Adult Education. She is a natural and totally in her element as she remarks, with a pleased smile, "You can feel the excitement of my students filling the room as they hold in their hands a beautiful testimony of a creativity some felt they never had!"

With her many interests, Madeleine sometimes finds the future an elusive thing — but allows that she'd like to try some detail painting, expand her teaching, keep her business small and personal and "I really wish I knew."

Rumor has it around The Square that she's also toying with the idea of doing a stint for the Winton Club Cabaret this coming January.

Whatever happens in the future, Winchester can count itself lucky now to have so sensitive and versatile a lady enriching its quality of life in so many ways.

Thanks, Madeleine!

The Winchester Star

Established 1880 — 3 Church Street
Published Every Thursday — Winchester, MA 01890

Circulation 617-890-NEWS
Editorial and Advertising 617-729-8100

Single newsstand copy 50¢; Subscription by mail, in county, $18 per year. Out of county by mail $30 per year.

Asa Cole, Publisher
William Finucane, Executive Editor
Karen Buckley, Editor
Ellen Fanning, Assistant Editor
Susan Robinson, Advertising Director
Joan Gorrasi, Administrative Assistant
Elizabeth Christiansen, Newspaper Operations Manager

Display Advertising Staff: Diane Barow, Rebecca Catalanotti, Harris Currier, Lisa Engstrom, Virginia Horgan, Heather Linscott, Irv Nudel, Marie Tuohy

Telemarketing Customer Service Manager: Clare Smith, **Classified Telemarketing Manager:** Sara Crowley, **Recruitment Sales Manager:** Jennifer Ellis, **Editorial Typesetting Supervisor:** Meredith Fife Day.

Circulation is independently audited by Certified Audit of Circulations, Inc., P.O. Box 379, Wayne, N.J. 07474. Reports available upon request.

Member of: National Newspaper Association, Suburban Newspapers of America, Suburban Newspapers of America, New England Press Association, New England Newspapers Association, Massachusetts Press Association, Massachusetts Newspaper Publishers Association.

The Star is part of Harte-Hanks Community Newspapers/Boston.

This newspaper assumes no financial responsibility for errors in advertisements, but that part of an advertisement in which an error occurs will be published without charge in the next issue. The advertiser is responsible for prompt notification of errors that occur. This newspaper reserves the right to reject or cancel advertising at any time without notice or cause. Advertising is accepted only under the above conditions and no warranty or guarantee as to run dates or position is expressed or implied nor can these terms be altered by any agent of Century Publications, Inc. except in writing by an officer of the corporation.

The Winchester Star (USPS 686-020) is published weekly at $18.00 ($30.00 out of county) by Century Publications, Inc. A subsidiary of Harte-Hanks Communications, P.O. Box 9152, Waltham, MA 02254. Second Class postage paid at Boston, MA. Send address change to The Winchester Star Circulation department, P.O. Box 9152, Waltham, MA 02254.

Shining in life's light

By TERRY MAROTTA

I was at the beauty parlor a few months ago, and Randy was washing my hair before cutting it. As I lay back in the chair passive, inert, feeling his fingers working in my scalp, a question came into my mind. "Have you ever done a dead person's hair?" I asked.

"Sure," he answered.

"And was it scary?"

"Not really," came his reply. "In a way it's easy: you just do the front, of course."

We were silent then. As he worked, I thought about my own little skull and how the day would come when it would lie all quiet beneath that Rafter of Satin and Roof of Stone that Emily Dickinson refers to in one of her poems.

"Do you believe in the resurrection of the body?" I asked.

He looked at me for a long moment. This was not, I knew, standard beauty parlor gab. But Randy is not your standard person.

"I don't know about the body," he said. "But the Bible says the dead are a great cloud of witnesses."

"Where are they, though?" I asked, a question I have thought about every day of my adult life.

He took a breath. "What I think," he said, "is that it's like theater here, and we're on the stage and the dead are in the audience. They can see us but we can't see them. You know how that is on a stage? We can't see them because of a bright light in between ... "

"And they're watching us?" I interrupted, "and thinking, 'such a fevered dream, this living of theirs. Such tiny strivings'? Do they look at us and think, of our actions, 'how paltry and insignificant?' "

"Oh, not at all," said Randy emphatically. "They're watching us because our actions are significant. We're the ones now. It matters very much what we do."

I've thought about this conversation many times since we had it back in June. A few people are as clear as Randy is as to our place in the grand scheme of things. Many more aren't.

A young person said to me the other day, "You're born and then you die. And the whole time you're here you don't have a clue as to what it's all about."

I look around myself, to see what it's about: A little cat hops quick as an eighth-note to the kitchen window sill, arranges herself in a pool of sun that shines on the white stone slab of counter. I see the bright China blue of a fruit bowl next to her, the dazzling large-pored orbs of orange within it, her soft pelt electric with life, as she smooths it with a wedge of pink tongue.

A cellist rises from her chair in the symphony orchestra and sits in front, to perform an extended solo. Seated again, she takes the instrument between her legs. As she draws the bow over its strings, and the deep rich tones of the cello roll out over the audience, her throat constricts, as if with great emotion. Her nostrils flare. She keeps her eyes closed as if against the insupportable beauty of the music. When for a brief moment in the piece she opens them, she does not see the audience.

A young man, full of life and high spirits, goes on a youth retreat the first September weekend of his senior year. Boarding the bus to return home at week's end, he collapses and dies within minutes of what the autopsy will later show to be a cardiac infection.

Another young man, unknown to him before that week away, speaks at his memorial service. He has worked with the sick at a nursing home, he says; he knows this is no fainting spell. He holds the dying boy, in the few seconds remaining. "God loves you, Jermaine," he tells him. "I love you too."

If the dead are all around us; if they are watching, as Randy believes, they may say, 'See how they shone, at their moment in the light: the little cat; the cellist; the boy who left life early, and the one who helped him to leave it.'

Mother Theresa cradles yet another sickly infant brought in from a dumpster on the streets of Calcutta. She presents him like a bouquet of flowers to the visiting British journalist.

"See!" she says with shining eyes, "There is Life in the child!" The life is the light. And to all those who feel the light — in them and upon them — this world is shot through with glory.

LETTERS

Shannon expresses appreciation

TO THE EDITOR:

I would like to take this opportunity to thank the voters of Medford, Somerville, and Winchester for their support in last week's primary election.

During the next few weeks, I shall discuss specific proposals for specific problems that concern the residents of our district. I hope that after careful examination of the voting record of our Incumbent State Senator, the voters of Medford, Somerville, and Winchester will agree it is time for a change.

It has been said that there are two certainties in life — death and taxes. I am committed to working against any attempt to tax our citizens to death. Republicans, Independents and Democrats can unite to rid our state of uncontrolled spending and repressive taxation. It is time that we, The People, unite to work for the restoration of "common sense" to the Commonwealth.

Once again, thank you for your support and on Tuesday, Nov. 6, I hope you cast your vote for Charlie Shannon for your State Senator.

Charlie Shannon

Casey thanks primary voters

TO THE EDITOR:

I would like to take this opportunity to thank the voters of Winchester for their support and confidence in the primary election last week. The state of the Commonwealth in recent months has set the stage for enlightenment and hope for the future, both of which the voters of Winchester exhibited with their high turnout on Sept. 18.

Special thanks must be made to those who formed the backbone of my campaign. I appreciated the strong surge of volunteer spirit at the height of my primary campaign and especially thank those who placed advertisement on their cars, held signs, made phone calls and chauffeured others on my behalf.

1990 will be a year of change for the Commonwealth and for Winchester. I am looking forward to working with those who are newly elected in November toward the resurgence of pride and confidence in our district and in our Commonwealth.

Paul C. Casey
State Representative
34th Middlesex District

Elliot memorial is a 'disgrace'

TO THE EDITOR:

At the Wedge Pond park area on Main Street, across from the Purity Supreme parking lot, stands a monument erected to Alfred Dykes Elliott an unknown number of years ago by Rotary International.

The plaque reads: "Alfred Dykes Elliott Memorial Park. In memory of Alfred Dykes Elliott, a native son, who devoted his life to making Winchester a more beautiful place in which to live. Service Above Self."

Original intentions notwithstanding, the memorial stands as an insult to his memory and indeed, has been for a number of years. The dedicating news stories and speeches are long past and the monument stands as testinomy to enthusiasm gone sour and, sadly, to some degree of hypocrisy.

In the past two months this person has written the Rotary Club once — and talked to them twice about the condition of the monument. The response has been one of indifference and inaction.

The monument stands alone, surrounded by sticks, papers, cans, weeds gone wild, within a circle of ragged hedge surrounded in turn by foul debris. It is a bad joke and an absurdity.

Alfred Dykes Elliott's Memorial has begun its lonely wait for a new winter's snow to cover its shame.

Rotary Club owes his family an apology — and is obligated to remover the plaque and leave the unmarked stone to suffer scorn alone.

R.M. Torres

Editor's note: When reached by the Star, Rotary Club President Al Camuso said he had, in fact, been contacted by Mr. Torres. Camuso said the area is town property, and that he is in the process of contacting the town manager's office to make them aware of the situation. Town Manager W. Chadwick Maurer told the Star the area is under the jurisdiction of the Department of Public Works. Richard Tofuri, park department supervisor, said his crew has clean-up of the area on its agenda. However, due to cutbacks in the department, they are currently behind schedule.

'A wonderful month' for EF

TO THE EDITOR:

On Aug. 26, the 33 Spanish students who have spent the past month in Arlington, Winchester, Lexington and Cambridge, through EF Educational Foundation, headed back to Spain. We would like to take this opportunity to extend our thanks to these communities for making this a worthwhile and enjoyable experience for our Spanish visitors.

In addition to the families who have so generously opened up thier homes, we at EF would like to thank the Calvery United Methodist Church which has served as our course center and Arlington Recreation Department.

Although the kids found the experience to be very different from their previous month in Northampton, they thoroughly enjoyed their stay here in Arlington and found its accessibility to Boston, Harvard Square, Burlington Mall etc. to be quite an attraction.

Once again, thank you to everyone.

Nancy and John Montanaro
EF Group Representatives

(See LETTERS, page 7A)

This week in history

32 years ago: 1958

A sizeable sum of money was taken sometime during the weekend from one of the two safes at Filene's in Winchester. The money was taken between closing time Saturday night and early Monday morning when the janitor reported for work. A 200-pound steel safe, which was on casters, was wheeled out into a hallway and the combination was knocked off with a hammer, according to police investigators.

A 34-week series of 30-minute programs about careers open to high school graduates was to begin on WEEI in the auditorium of the Winchester High School. The series was developed through the cooperation of the director of news and public affairs of the radio station and a Northeastern University staff member.

The Winchester School Committee, acting on the recommendations of the superintendent and the administrative staff of the secondary schools, had strengthened its policy governing pupil conduct. The effect of this change was to make exclusion from school the penalty for "the repeated failure to conform to accepted school standards of behavior and attendance."

The Howard Johnson's at Fresh Pond Circle in Cambridge offered their "Famous Buffet Supper" each Wednesday night. Diners could enjoy an "all-you-can-eat" buffet for just $2.75.

Victor Borge, the Danish pianist-comedian, was pictured in the Winchester Star. Borge's "One-Man-Show" at Symphony Hall would benefit the International Friendship League.

Featured at the Winchester Theatre was Walt Disney's "The Light in the Forest" starring Fess Parker and Jessica Tandy.

The Winchester Edison Shop advertised "No Weather Worries" with a Frigidaire automatic clothes dryer. The dryer, which made "every day a good drying day," was only $2.75 a week, payable monthly.

A vote of 148 to 21 at special session of the limited Town Meeting authorized the transfer of a large part of the Well Field near Pond Street, Brantwood Road, Horn Pond Brook and the Woburn/Winchester line from the Water and Sewer Board to the School Committee. The area was the proposed site for a new junior high school. The transfer of $80,000 was approved from the Excess and Deficiency Account to the School Building Committee for the purpose of securing plans for the project.

An enrollment of more than 200 was expected by the time classes for adults begin at the senior and junior high schools.

At Neno's on Swanton Street in Winchester, Porterhouse steak was just 79 cents a pound and native fresh large eggs were 69 cents a dozen. Shoppers could also try their luck for a weekly door prize, which included the winner's choice of a Westinghouse electric fry pan, steam iron or automatic toastmaster.

LETTERS

(From page 6A)

Election results provide message

TO THE EDITOR:

I hope Winchester voters were not deluded by the absurd statements of our incumbent State Senator Salvatore Albano in last week's Star to the effect that the Primary results indicate that people are satisfied with his representation of the district.

Senator Albano, to the contrary, received less than a majority of even Democratic primary voters. In fact, were it not for the presence of two opponents from Medford splitting the anti-incumbent vote it is very likely that the Senator from Somerville would have been defeated.

Ed Rideout should be pleased with his showing, and Senator Albano should be concerned about his. For a not very well known challenger without much money to hold an entrenched incumbent to far less than a majority in a party primary is a sign of an incumbent in trouble. I hope we will see more of Mr. Rideout in the future.

The fact is that the ultra-liberal Senator Albano does not truly represent the average resident of Medford, Somerville or Winchester — with his high tax and free spending views.

The only reason we are stuck with this representative of the special spending interests is that Senator Albano has been very lucky never to have faced a one-on-one contest with a Medford opponent. Were it not for the 10 percent of the vote siphoned off by the second conservative Medford candidate, Ed Rideout would have likely beaten Albano.

Fortunately, we have an opportunity in November to finally rid ourselves of this unrepresentative State Senator by voting for Winchester's own Charles Shannon. Shannon far more accurately presents the views of the average person than the incumbent Senator who never saw a tax increase or spending program he didn't like.

Furthermore, electing Charles Shannon will help restore the badly needed checks and balances of two-party government to Massachusetts. Our current fiscal disaster is largely the result of the lack of legislative oversight of the Dukakis Administration caused by one party dominance.

Eastern Europe is finally throwing off the chains of one party government; can Massachusetts be far behind?

Khloe K. Conte

Purity, WBCN play for 'Jimmy'

TO THE EDITOR:

On behalf of our associates at Purity Supreme in Winchester, I would like to thank everyone in Winchester and surrounding communities who came out to Ginn Field to watch the WBCN Radio Softball Team play Purity Supreme in a benefit for the Jimmy Fund.

Disc Jockey Ken Shelton and Sports Reporter Tank led the WBCN squad against the Purity Supreme team led by Brian Cain.

The softball game raised more than $800 for the Jimmy Fund for research and the treatment of children with cancer.

Thank you to one and all who made this event a big success.

Kenneth E. Goode
Purity Supreme, Inc.
Director of Government and Community Affairs

Bottle drive is a success

TO THE EDITOR:

ABC's recent bottle drive was very successful, despite the heavy rains that halted activity for a while. All of us involved with A Better Chance are grateful to all those who donated their returnable bottles and cans for this important fundraiser.

We appreciate the help of all our volunteers, who included the ABC students and resident directors. Many thanks again to the Sons of Italy who generously let us use their parking lot for each of our drives.

Our next bottle drive is scheduled for Nov. 10. Keep saving.

Hal Richardson
Bottle Drive Chairman

Borggaard seeks to prove point

TO THE EDITOR:

In my original letter on the subject of the Sharon house, I offered the suggestion that there must have been a pre-existing line there that the builders were obliged to respect. I theorized that, to avoid trespassing, they cut the corner off the building to conform to that line.

The only pre-existing line that I could think of was one shown on an introductory page of my Chapman's History of Winchester. It was the northeastern boundary line of the original grant by the town of Charlestown to the Rev. Zacharia Symmes, who was then the minister of the Congregational Church in Charlestown. He was granted 300 acres in a section of Charlestown which later became the town of Winchester.

The Sharon house was part of the Black Horse Tavern complex. It followed that if the Sharon House was built on land south of this line, it, and all the rest of the Tavern complex, must also have been built on land that was originally part of the Symmes Grant.

This "hypothesis" on my point raised a totally unexpected "tempest in a tea pot" reaction in the local press. It was contended that no part of the land upon which the complex was built was ever a part of the grant.

There the matter stood. If the line that cut off the corner was the Symmes line, then I was right and the Tavern complex was built on land originally part of the grant. If not, the land was, instead, part of what was then called "Rockfield." Being challenged, I spent a great deal of time and effort researching the matter.

My conclusion is that I was right in the first place, and I am anxious to prove it.

I consider this question of the original line a matter of real historical interest to the town of Winchester. The line was there — the maps all testify to that. Therefore, the line is still there, whether recognized or not. I think I have found it.

In my opinion, any society or commission charged with preserving the true history of Winchester should be anxious to check out my findings. Otherwise, their disinterest impugns the sincerity of their efforts and the validity of their records.

I am tired of the whole controversy. I shall leave the matter here. I state publicly that the line that cuts off the corner of the Sharon House, runs on up the hill, cuts off Hillside Avenue, then later cuts off Summit Avenue *is* the northeastern boundary line of the original Symmes grant. In the other direction, it crosses Main Street, cuts across Warwick Street, across Manchester Field (where any original trace of it has been obliterated) then emerges from the railroad tracks to form the line of the chain-link fence which separates Rangeley Road complex (Symmes) from the railroad parking lot and all the stores (Converse).

Crossing present Church Street, it runs on up the hill to what was originally Church Street, now Dix Street. Here, this line ends.

This is where the maps show that the line should end, and that is where it does end.

I say, if any citizen, or group of citizens, can come up with a more likely line than that which I have described here, let them describe and outline it, and I will be content.

Otherwise, let the town have some sort of public recognition of what I have outlined as the true northeastern boundary line of the history Symmes Grant.

Clarence S. Borggaard

BEACON HILL ROLL CALL

Beacon Hill Roll Call
Volume 17 — Report No. 43.
Massachusets House and Senate
Aug. 30, 1990

The Senate. The House and Senate are in recess until after the September primary. This week, "Beacon Hill Roll Call" records local senators' votes on previously unrecorded roll calls on amendments to the original Senate version of the $13 billion plus budget recenty signed into law by Gov. Dukakis. The bill number is S 1991.

New rules: Senate 29-8, approved a Rules Committee report implementing several changes in the rules of the Senate during debate on the fiscal 1990 state budget. The changes prevent a variety of motions from being postponed until the next day and require they be considered immediately. Supporters said these changes will allow prompt consideration of the budget in order to solve the state's fiscal crisis. Opponents said these undemocratic changes will result in a marathon session, during which an inflated budget will be railroaded through the Senate (A "yea" vote is for the rules changes. a "Nay" vote is against the changes.)
Sen. Sal Albano voted yes.

Ruling of chair: Senate 30-7 upheld Senate President Bulger's ruling that the Rules Committee report implementing several rules changes during the budget debate was properly before the Senate for consideration. Supporters of the ruling said many member of the Rules Committee were polled for their opinion on the changes. Opponents argued the committee never had a meeting on the changes and noted not everyone on the committee was asked for their opinion. (A "Yea" vote supports Bulger's ruling. A "Nay" vote is against his ruling.)
Albano voted yes.

Cost of living: Senate 38-0 approved a $27 million amendment giving many retired public employees a three-percent raise in their cost of living allowance. Supporters said the increase is important to help former teachers, municipal, county and state employees. (A"Yea" vote is for the increase.)
Albano voted yes.

Retirement: Senate 27-11 rejected an amendment tranferring $1.7 million in funds from the State Retirement Board and the Teachers' Retirement Board to a newly created Commonwealth Retirement Board, which would administer the staff and other service needs of the first two boards. Supporters said this is a consolidation amendment to restructure delivery of services to reitrees and eliminate duplication among these two agencies, which have similar functions. Opponents offered no arguments. (A "Yea" vote is for the amendment. A "Nay" vote is against it.)
Albano voted no.

Nuclear: Senate 29-10 rejected an amendment eliminating the entire $317,000 in funding for the attorney general's division to pursue matters related to nuclear generating facilities. Amendment supporters said this item is unnecessary and argued it is a waste of taxpayers' money to attempt to block nuclear power plants. Opponenets said the attorney general needs the money to carry out the policies of the state and protect communities from possible disaster. (A "Yea" vote is for cutting he $317,000. A "Nay" vote is against the cut.)
Albano voted no.

Convention center: Senate 30-7 rejected an amendment giving the Secretary of Administration and Finance control of the Hynes Auditorium and privatizing management of the Hynes. Amendment supporters said this would eliminate the Massachusetts Convention Center Authority and its arrogance, wasteful spending and empire building. Opponents said the Authority has done a good job and has generated millions of dollars for the economy and the business community. (A "Yea" vote is for the amendment. A "Nay" vote is against it.
Albano voted no.

Correction

A photo on page 3A of last week's Star of a landscaping project at the high school completed by custodians Dan Ryan and Cornelius O'Sullivan, with the help of the Department of Public Works, incorrectly stated funds for the project had been donated by the Class of 1989.

Funds for the project were donated by the Class of 1988.

Fuel costs may cause budget woes

By KAREN BUCKLEY
Star Editor

Rising energy prices could cost the town as much as $150,000 more than anticipated in the coming year.

According to Town Manager W. Chadwick Maurer, without changes in projected consumption, the energy budget will increase a minimum of 30 percent.

However, Maurer has suggested a conservation plan be devised by each department to counter the rising costs.

According to the town manager's figures, the increase in state fuel tax of $.06 per gallon will add an estimated $3,500 to the town's budget. If, as projected, prices rise by an additional $.05 by Jan. 1, 1991, the budget will increase by another $1,500.

Maurer said the Public Safety building and Winchester High School both have the capacity to use natural gas instead of fuel oil to heat the buildings — an option Maurer said both should consider.

In addition, Maurer said the school department's energy budget has increased over fiscal 1990 in actual dollars, but is targeted at approximately $40,000 less than the amount spent in fiscal year 1990. Maurer said this "under-budgeting will compound itself" as energy costs rise. Maurer said the increasing costs in the school's energy consumption can be attributed to opening vents to provide more fresh air in the building — an action taken due to air quality problems last year. When the budget was prepared, Maurer said the impact of this action was not anticipated.

Maurer also said the energy consumption in Town Hall "appears to have increased" over the amount used before the building's restoration. He said this is likely the result of increased electricity use for the central air conditioning system.

Maurer said a gasoline reversion from the snow account is anticipated in the Department of Public Works (DPW). The DPW is currently looking at the possibility of converting other schools to natural gas, and is working with Boston Edison to devise a conservation plan for use of electric power in municipal buildings.

Maurer said NESWC (Northeast Solid Waste Committee), the waste-to-energy facility in North Andover used by Winchester, partially bases its tipping fee on the sale of electricity to New England Power and the cost of fuel oil, but New England Power is not currently using fuel oil. As a result, Maurer said NESWC does not anticipate a reduction in local tipping fees because of recent increases in oil.

As a result of the rising energy costs, Maurer has said all departments will absorb increases within their existing operating budgets, adjusting spending to meet this goal.

Departments are required to prepare a plan for reduced energy consumption, to be submitted to Maurer by Oct. 1. In addition, the DPW will continue to review dual fuel usage in town buildings, as well as work with Boston Edison on a conservation plan.

The fuel account for both municipal and educational budgets will be carried as a separate item on the fiscal year 1992 budget, and will be administered by the DPW. The DPW will also develop guidelines for energy use, Maurer said.

Library director search continues

(See LIBRARY, page 7A)

currently or had previously been public library directors, she said. Of the 48, nine candidates were ultimately interviewed by the selection committee members as a group, said Papas.

Papas noted three staff members at the library in particular, Karen O'Donnell-Leach, acting director and secretaries Naomi Ferguson and Marilyn Goldwaite, were instrumental in helping committee members with their task.

Library Trustee Chairman Lane McGovern heralded the efforts of the search committee, saying the group had done "an excellent job."

His board will now interview the candidates individually over the next few weeks before making a final decision.

A lot of hospitals promise quality care.

We offer living proof.

It's the smile on the face of a young girl. The look of confidence in a mother's eyes. It's a visible sense of well-being. The look of renewed health. It's living proof. And at New England Memorial, we believe it's the best proof of quality care a hospital can offer—the stories of people like yourself who have made the right choice for so many reasons.

It's the quality of our staff. In every department of our modern facility, it's the superior nursing and physician care we provide. It's the quality of caring that touches our patients' lives in such significant ways. It's the genuine compassion that's an integral part of our approach to psychiatric care. It's the warmth and hope that enhance our fertility center. It's the hand and heart working together making our staff the right choice for so many families.

We're right where you need us most—close to home in a convenient, suburban location that eliminates the problems of parking and traffic jams.

Add to this our commitment to providing state-of-the-art medical equipment, and you start to see the whole picture. It's the picture of a mother's joy. A family's reunion. It's the picture of health. And at New England Memorial, we think that's the best proof of quality care a hospital can offer. For more information regarding our services or for a listing of our physicians, please call (617) 979-7117.

New England Memorial Hospital

the staff of life

5 Woodland Road, Stoneham, MA 02180

KAPPY'S LIQUORS
215 Alewife Brook Parkway
Rt. 16, Cambridge
Your personal Checks Welcome
Fresh Pond Circle
Tel. 547-8767
Prices effective through 9/30/90

20% OFF FALL IMPORTED WINE SALE
ANY 12 750 ML. STILL IMPORTED WINES

KIEVSKI VODKA 1.75 lit. $7.99	BACARDI RUM Silver & Amber 1.75 lit. $14.99	TANQUERAY GIN 1.75 lit. $21.99	KAHLUA 750 ml. lit. $10.99
			FRANGELICO 750 ml. $13.99
KORBEL CHAMPAGNE Brut - X Dry + Brut Rose 750 ml $7.99	COORS Light, Reg. & Extra Gold 2-12 pak. bottles $10.99	HEINEKEN & AMSTEL LIGHT 24 loose bottles 15.99	BUSCH BEER Reg. & Light Suitcase $8.99

* SEE THE GLOBE FOR ALL 100 WEEKLY SPECIALS *
All beer and soda prices are plus deposit. We reserve the right to limit quantities and to correct price errors

PARTY WITH US
WAL-LEX
BIRTHDAY PARTY CENTER
800 Lexington Street, Waltham
BOWLING OR ROLLERSKATING
1 1/2 Hours (4 people per lane) minimum
2 Hours or more
Each Party Plan Above Includes Refreshments And 2 Free Tokens For Arcade
HOTDOG • COKE • SUNDAE
Price $5.00 Per Person For Groups Of 6 Or More
AVAILABLE
FRIDAY 4:00-7:00
SATURDAY 2 Sessions 12:00-3:00 Or 4:00-7:00
SUNDAY 1:00-5:00
Ask About Our Fund Raising Parties For PTO'S Or Private Affairs
FOR RESERVATIONS CALL 893-7070

AuPair
European Live-In Childcare.
The childcare choice of today's family.
A 12 month legal, live-in childcare program.
Au pairs selected by EF staff in our European offices.
Certified by Red Cross and educated by EF staff.
Dedicated for 25 years to cultural exchange.
Devoted to personal service and counseling.
Call today for our next arrival!
1-800-333-6056
EF AuPair INTERCULTURAL CHILDCARE
One Memorial Drive • Cambridge, MA • 02142

AKU-AKU CAMBRIDGE
149 ALEWIFE BROOK PARKWAY, RT 2 next to MBTA
Dick Doherty's presents 491-2422
COMEDY HUT
NY, LA, & Boston's Funniest Comedians
Fri 9pm ~ Sat 8pm & 10:30pm Info 337-6920
Sept 28th-29th "The Savage of Ravage" DJ Hazard
Tom Foss Greg Fitzsimmons
Oct 5& 6 Mike Donovan
Oct 12& 13 Paul D'Angelo
Oct 19& 20 Charlie Hall

Jumbo Mortgages
9.6 Note Rate
10.79 A.P.R.
• No Income Verification (with 20% down)
• Loans to $4 Million
• 30 Year Fixed Rates or Adjustables Available
• Refinance with Cash Back to You
• Portfolio Loans for Slow Credit/Unique Cases
• Higher Debt/Income Ratio Programs
• Loans with No Points Available
• Loans in All 50 States
• 10% Down - No PMI
East / West Mortgage
"The Best Rates Around"
Contact: Ralph Deldon or Bill McKenna 617-938-1250
available evenings and weekends

PICK YOUR OWN APPLES & PUMPKINS
10-4 DAILY
McIntosh, Cortland & Pumpkins
now available
THIS WEEKEND Come & Watch Our Cider Mill Operation
&
Cider Jelly Boiling
(weather permitting)
Carlson Orchards
Roadside Stand
Rt. 110 Harvard, MA
1-456-8263 Open 7 days 9 A.M.-7 P.M.
Directions: Take Route 2 West to Rt. 110-111 to Ayer exit. Follow Rt. 110 towards Ayer 1/4 mile to log cabin on left.

MYSTIC VALLEY DERMATOLOGY ASSOCIATES
ARE PLEASED TO ANNOUNCE THE ADDITION OF
JILL ROSENTHAL, M.D.
SPECIALIZING IN ADULT & PEDIATRIC DERMATOLOGY
TO OUR WINCHESTER OFFICE
955 MAIN STREET, SUITE 304
WINCHESTER, MA 01890
DERMATOLOGIC SURGERY & MOHS
MICROGRAPHIC SURGERY
ADULT & PEDIATRIC DERMATOLOGY
OFFICE HOURS WEEKDAYS AND SATURDAYS
(617) 721-4615 for appointments

WINCHESTER PAST & PRESENT

Artists' lives painted with uncertainty

By ELLEN KNIGHT
Special to the Star

Allusion was made in a recent column to the precariousness of the artistic life. Among the artists who have lived and worked in Winchester there is one whose life, unfortunately, illustrates this all too well. As fall sets in and the time ends for our summer look at artists of our past, the series will end with a consideration of this artist (with a brief glance at two others).

Like several other Winchester artists, this artist, Ettore Caser, lived in Winchester for a limited time. He was part of a circle of artists that grouped around the current leading artist of this area, Herman Dudley Murphy, himself an active artist in Winchester during the first four decades of this century.

Caser (b. 1888) was a native of Venice and was a student at the Academy of Venice. He met Murphy while the latter was visiting Italy early in the century. Murphy pursuaded Caser to come to America, which he did in 1908. The Venetian artist studied in Murphy's studio and made his home in Winchester for six years. He built his own house here, in the Mediterranean style, at 10 Hillcrest Parkway.

From Winchester, Caser went to Chicago for a short time. (His home was next occupied by the artist Otis Philbrick, who also formed part of the circle around Murphy and who was known for his portraits of children.)

Although Caser became an American citizen, he returned to Italy to serve two years in the army during World War I. After the war he returned to America and visited Winchester but made his home in New York.

Caser earned some distinction as an artist. He received an award from the Grand Central Art Galleries, a silver medal at Pan-Pacific Exposition at San Francisco 1915, and was elected to the Association of the National Academy in 1931.

Despite his abilities and critical recognition as an artist, however, Caser had difficulty making a living as an artist. The image of the artist striving to achieve recognition while struggling against poverty is one that charcterizes any time. It was particularly real for Caser who had the misfortune to be a professional arist during the Depression. During the New Deal, he joined the Federal Artists' Project, which was of some help. Under this program, one of his projects, a commission for which Murphy was responsible, was the mural, "Bible Reading in a Puritan Home," which is located above the fireplace in the Smith Room.

In 1944, Caser died penniless in his Broadway studio apartment. There was not even money enough to pay funeral expenses. Hearing of this, Murphy stepped in to pay the expenses to have Caser buried in the Murphy plot at Winchester's Wildwood Cemetery.

Our library owns not only Caser's mural but also his self portrait. It hangs in the lobby outside the entrance to the Reference Room and is visible as one exits from the library's art exhibition room. It may be viewed simply as a work of art. It may also be viewed as a lesson from our past overlooking our present and future.

LIBRARY LINES

Storytime has openings

There are still spaces available in the second session of the Winchester Public Library's pre-school story times. These sessions start during the second and third weeks of October. Registration is held in the Children's Room (no phone registration). Story programs are for Winchester residents only.

The next evening family story time will be offered by the Children's Department on Oct. 1 from 6:30 to 7 p.m. The evening family story times are drop-in story times, and are geared to children ages two to six and their parents. The children are welcome to come in their pajamas. No registration is required.

Volunteer sought

The Children's Department is looking for a volunteer to work on a project that will enable children who use the Children's Room's Apple Computer to access the library's collection of activity software more easily. Come in or call if you are interested in this short term project.

Treasures displayed

Do you have a collector in your home? The Children's Department would like to display your treasures. Whether your interest is in rocks, bugs, baseball cards, or travel memorabilia, there is room for it in our display case.

Items will be exhibited in a locked display case, so they will be well protected and highly visible. Collectors may get to meet other children with similar interests.

For any information on children's programs or activities at the Winchester Public Library, call the Children's Room at 721-7140.

Periodicals available

A public library collection needs a variety of materials to fulfill a variety of needs. When a patron is researching a subject or issue in the library, books can provide in-depth information, but they need to be supplemented by periodicals in order to bring the research up-to-date. For this reason the Winchester Public Library subscribes to 241 periodicals.

Subjects covered by these periodicals include health and medicine, sports, cooking, literature, art, science, and other subjects. With the Library's Infotrac computerized index and various printed indexes, it is easy to find an article on any subject. All issues except the most recent one may be borrowed for two weeks.

For more information on anything mentioned in this column, call the Community Services Librarian at the Winchester Public Library at 721-7171.

SCHOOL NEWS

Principal visit

Mrs. Kennedy's pre-school three-year-old class recently visited Principal Bridget Zukas' office at St. Mary's School.

History awards

Secretary of State Michael Connolly and History Day Coordinator Barbara MacEwan recently congratulated, from left holding citations, Da-Shan Johnson, Stephen MacLaughlan, Rebecca Jackson and Kara Dunbar of Agape Christian Academy for their outstanding achievement in the area of history. The State History Awards Ceremony was recently held at the Massachusetts Archives Building at Columbia Point.

Voters of Winchester: Thank You!
For your support, loyalty, and votes that made it possible for our victory.
Gratefully,
Francis X. Flaherty
Democratic Nominee
Middleex County Commissioner

AT&T ALARM SYSTEMS
STATE OF THE ART
Home • Townhouses • Condos
Protect Against
Buurglary • Fire • Freezing • Smoke • Water
Medical • Ambush • Panic
For Information Call
GLOBAL AMERICAN SECURITY SYSTEMS
239-3750
AT&T Authorized Dealer

THE CRAFTY YANKEE
Giftwares for Traditional Tastes
Sample the Special Teas of Mark Wendell of Concord
Friday, Sept. 28 and Saturday, Sept. 29
The Crafty Yankee
1838 Massachusetts Avenue
Lexington, MA 02173
Telephone: 863-1219
Monday-Friday: 9:00-6:00 p.m.
Saturday: 9:00-5:00 p.m.

Muraco School hosts book fair, open house

The Francis J. Muraco School is hosting its annual open house and book fair on Thursday evening, Sept. 27.

The book fair is held in the school library from 6:30 to 8:30 p.m. Specially selected paperbacks for children will be available. The book fair sale is the only source of funding for the library, so check your Christmas and Birthday gift lists and join us for a fun evening!

An open house for Muraco School parents takes place on the same evening. Teachers will be present and classrooms open for viewing. Scheduled presentation times are: Kindergarten to Grade 2, from 7 to 7:30 p.m; Grades 3 to 5 from 7:30 to 8 p.m.

AMERICAN CANCER SOCIETY
Get a checkup. Life is worth it.

SENIORS

Barbeque was sizzling success

By MARY P. KELLY
Special to the Star

"A good time was had by all," was indeed the consensus of those in attendance at the autumn barbeque and cookout held recently at the Jenks Senior Center. Because of the cool temperature and the gusty wind, it was a case of "cook out and eat in" but the overflow crowd present enjoyed the good food, good friends, and sociability of the occasion.

This cookout was a "men's project"; no women were involved. Frank Sennott, senior vice president of the Winchester Seniors Association, did a yeoman's job in organizing the program in which the men took on all the tasks of planning and preparing for the special barbeque.

Thanks go to Frank Sennott; and to Randy Kazazian for purchasing materials; to the chefs, John Null, president of the WSA; Bob Ericson, chairman of the COA; Jack Corcoran; Don McLean; Mert Ober; and Stan Osgood; and to the others on the committee who worked to make this a happy event, including Vince Berger, John Giuliani, Al Karnilla, Mal Masters, and George Wells. For the music that added so much to the day, thanks go to organists Ernie Benshimol and Camille Grignon and to the Center's own Glee Club in whom much pride is taken.

From left, Jack Corcoran, Mert Ober, John Null and Bob Ericson cook for the barbeque/cookout held at the Jenks Senior Center on Sept. 18.

Social Security workshop is Oct. 5

Francine Kollias, Social Security area representative, will be back at the Jenks Center on Friday, Oct. 5, at 10:30 a.m., for a review of Medicare and Social Security benefits. New retirees are especially welcome to this important and informative workshop. No sign up is required.

Italian lessons resume Sept. 27

Lessons in Italian will resume on Thursday, Sept. 27, at 1 p.m. Linguist Maria Quigley will teach the classes; there will be a modest fee charged for each lesson.

Seniors with an interest in learning this beautiful language should plan on attending the next session on Sept. 27 and on each Thursday thereafter.

Calligraphy classes resume

Dr. Normand Paquette, master calligrapher, will teach a new and intermediate course in Calligraphy, starting Tuesday, Oct. 2, at 9:30 a.m.

All seniors interested in learning, or brushing up on, the art of beautiful writing, are invited to come and enjoy these sessions. This will be a six-week course starting Oct. 2. Sign up in advance at the reception desk.

Bingo is back

It's been a long time, from June to September, but bingo is back and, we hope, bigger and better than ever! For all of you who enjoy this popular and friendly monthly get-together, the place is the Jenks Center's Pond Room and the time is Friday, Sept. 28, at 1:15 p.m.

Living Beyond Loss meeting

The Living Beyond Loss group will meet on Monday, Oct. 1, at 1 p.m. This group meets monthly, on the first Monday of the month. This is a self-help group, and anyone who has recently lost a loved one is welcome to join.

Call ahead of time, 721-7136, and speak with social worker Marion Anderson, who guides the group, if you have any questions or desire any information. Otherwise, you are welcome to come at 1 p.m. on Oct. 1; light refreshments will be served.

Ruth Bender visits yoga group

Seniors are reminded that Ruth Bender will be at the Jenks Center on Friday, Sept. 28. Newcomers are invited to visit and welcome this famous author and teacher, whose classes are dynamic and intensive, yet gently sensitive to each person's needs.

Men and women of all ages and abilities are invited to begin with the group at 10:30 a.m., in the Pond Room with Yoga chair exercises. Those who wish to proceed to floor exercises from 11 a.m. to 12 noon may bring mats or blankets. Stretchable pants and tops facilitate movement for all participants.

Visitors who would like to meet Bender at a potluck salad bar afterwards are invited to call Margaret Leader, 729-6695, or Annette Riley at 933-6532, members of the Tuesday

(See SENIORS, page 10A)

If You've Ever Waited Weeks For A Mortgage Approval, You'll Appreciate Hours.

MON 3:01 PM WED 2:59 PM

Introducing The 48-Hour Mortgage.

THE CO-OPERATIVE BANK
1-800-551-HOME
Arlington, Braintree, Concord, Groton, Hanover, Littleton, Maynard, Quincy, Randolph
Member FDIC/SIF TDD 1-508-635-0555 Equal Housing Lender

BUY RITE FUEL
Call For Current Prices
Cash or Money Order
Price Subject to Change
391-1044

This sundial works even after sundown.
Sundial Bookstore stays open late—'til 9 pm Monday through Saturday, and 5 pm on Sundays. If you're a book-lover, visit us. We'll be waiting up for you.
1666 Massachusetts Avenue, Lexington, MA 02173 862-6003
Open 9:30 to 9:00 Monday-Saturday; 12:00 to 5:00 Sunday
SUNDIAL BOOKSTORE

JULIE BILLIARTS CHILDRENS HOUSE
Julie Billiart's Children's House
A Montessori Program
We've come home to Woburn/(Winchester Line)
(St. Charles Convent Building, 8 Summer Street, Woburn)
☐ Full Day Programs ☐ Half Day Programs
A Montessori Pre-school for 3-6 year olds
For more information call: (617) 933-6133

ATLAS Liquors
MEDFORD 395-4400 156 MYSTIC AVE
SAVE $ Come in and see our everyday unadvertised low, low prices! SAVE $

WHISKEYS
CANADIAN CLUB Sale Price $15.99 Mail-in Coupon 4.00 Net Cost $11.99 1.75 Ltr.
DEWAR'S SCOTCH $22.99 1.75 Ltr.
WINES • CHAMPAGNES
GREAT WESTERN Dry, Brut, Sp. Burgundy, Rose $5.99 750 ML.
BEERS
MILLER BEER Regular/Light/Golden 12 oz. Bottles 2/12 pk. $10.99 Case
SEAGRAM'S VO Sale Price $15.99 Mail-in Coupon 3.00 Net Cost $12.99 1.75 Ltr.
BALLANTINE SCOTCH $22.49 1.75 Ltr.
MARTINI & ROSSI ASTI SPUMANTE $8.49 750 ML.
COORS Regular/Light/Gold 12 oz. Bottles 2/12 Pk. $10.99 Case
BLACK VELVET $11.99 1.75 Ltr.
VAT GOLD SCOTCH $12.99 1.75 Ltr.
MUMMS CHAMPAGNE Extra Dry $15.99 750 ML.
BECKS 12 oz. Loose Bottles $15.99 Case
CANADIAN MIST Sale Price $12.99 Mail-in Coupon 3.00 Net Cost $9.99 1.75 Ltr.
S.S. PIERCE BOURBON $11.99 1.75 Ltr.
DOMAINE CHANDON Brut/Blanc de Noirs $10.49 750 ML.
FOSTERS LAGER 12 oz. Bottles $14.99 Case
SEAGRAM'S "7" $11.99 1.75 Ltr.
OLD THOMPSON Sale Price $10.99 Mail-in Coupon 4.00 Net Cost $6.99 1.75 Ltr.
STOCK VERMOUTH Sweet/Dry Sale Price $5.99 Mail-in Coupon 2.00 Net Cost $3.99 1.5 Ltr.
OLD GERMAN BEER 12 oz. Bottles $6.99 Case
VODKA • GIN • CORDIALS • COCKTAILS
ZARKOFF VODKA 80° 1.75 Ltr. $7.99
ABSOLUT VODKA $17.99 1.75 Ltr.
LOUIS JADOT CHARDONNAY 1989 $7.99 750 ML.
SCHAEFER BEER 12 oz. Cans Loose $7.99 Case
STOLICHNAYA VODKA Sale Price $18.49 Mail-in Coupon 3.00 Net Cost $15.49 1.75 Ltr.
FLEISCHMANNS GIN $10.99 1.75 Ltr.
SEPTEMBER WINE SALE
10% off per Bottle 20% off per Case*
On These Fine Wines!
La Cour Pavillon Red/White Bordeaux
Concha Y Toro (Chile) Chardonnay - 1987
LaVieille Ferme - Red/White
Mouton Cadet White Bordeaux - 1988
Estanchia Cabernet Sauvignon - Alexander Valley - 1987
Jos. Drouhin "La Foret" Chardonney - 1989
Jos. Drouhin "La Foret" Pinot Noir - 1988
Silverado Chardonnay - 1988
*% off regular price of single bottle All btls. 750 Ml.
S.S. PIERCE MANHATTAN $8.99 1.75 Ltr.
S.S. PIERCE GIN 80° $10.49 1.75 Ltr.
BAILEYS IRISH CREAM $13.99 750 ML.
AMARETTO DI SARONNA $13.49 750 ML.
FRANGELICO $13.99 750 ML.
EMMET'S CREAM Sale Price $7.99 Mail-in Coupon 2.00 Net Cost $5.99 750 ML.
GLEN ELLEN Table Wine Red/White $4.99 1.5 Ltr.
MONTEREY Classic Chardonnay, Cabernet Sauvignon, White Zinfandel $6.99 1.5 Ltr.
SAMBUCA ROMANA $12.99 750 ML.
KAHLUA $10.99 750 ML.
DOM CAILLE MUSCADET $4.99 750 ML.
FORTISSIMO $7.49 4.0 Ltr.
WE RESERVE THE RIGHT TO LIMIT QUANTITIES
Atlas Means Discount
All Beers and Sodas Plus Deposit
Not Responsible for Typographical Errors
PRICES GOOD THRU OCT. 3

The Easiest Way to Stretch Your Advertising Dollars
CO-OP
(Co-op-er-a-tive Ad'ver-tis'ing) n. is an opportunity no retailer should overlook. It's one of the most dramatic ways an advertiser can increase the amount of space without adding a great deal to their budget.
With an aggressive CO-OP program, you will:
1. Move your products by promoting them more frequently and in larger ads, without increasing your advertising budget.
2. Increase your market share through heightened brand name awareness.
3. Broaden your dealer base by attracting new dealers with planned advertising support.
Please call your representative or Susan Robinson at 617-729-8100 or mail in this coupon.
ORTHO BLACK&DECKER KUBOTA Nothing like it on earth. Levi's MINOLTA CHAMPION Scotts Rubbermaid Reebok TORO Lee Worry free Mobil
Yes! I want to move my products, increase my market share and broaden my dealer base - without spending more money or more time. Please send me information on how to put Century's CO-OP ADVERTISING department to work for me.
Name_____
Firm_____
Address_____
City _____State_____Zip_____
Phone_____Best Time To Call ___
Please mail to HHCN, Susan Robinson, 580 Winter Street, Waltham, MA 02154

Bixby & Porter Co. Realtors

Established 1931 729-7000

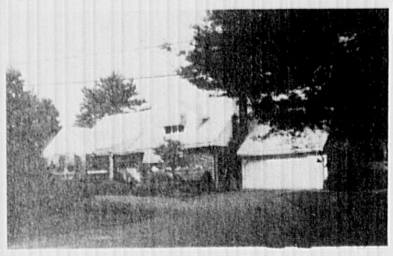

WINCHESTER

Extraordinary in every detail. This tastefully decorated home leaves nothing to be desired - Spectacular kitchen with skylites. Three exceptional bedrooms, each with its own bath, mahogany paneled study, picture perfect landscaping and much more. On Arlington Street near the Winchester Country Club. $699,900.

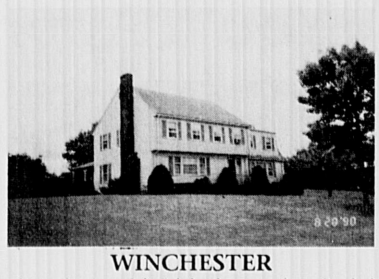

WINCHESTER

A better than new Colonial that has everything. Five bedrooms, 2-1/2 baths, first floor family room, completely updated kitchen, laundry and large private office, huge screened porch, a fireplaced lower level rec room, 2 car garage and an absolutely stunning sprinklered back yard. Walk to St. Eulalia's and the playground. Realistically priced at $475,000.

Real Estate and You . . .

FULL DISCLOSURE IS THE BEST STRATEGY

Dick Murphy, Bixby & Porter

You're about to list your home, and having lived there for many years, you know it's not quite perfect. There's the leak in the basement that you only notice after a major rain, or maybe the garage door sticks when you try to open or close it. Then there's the master bath toilet that thinks it's the Trevi Fountain and the dishwasher that's prone to work stoppages.

Any used house is going to have some quirks. When it's time to sell, you have a choice of either making the repairs or letting the buyers know what the problems are, especially if they are potentially serious. Remember that most buyers will get a structural inspection, so they'll probably have a good idea of just what they're getting into. Even if they don't, it's the seller's responsibility to disclose any defects in the property that they know about. If you conceal a problem, it could come back to haunt you after settlement. Many post-settlement lawsuits involve latent defects, and compared to the cost of litigation, repairs or a price concession could look like a bargain!

BIXBY & PORTER CO., 33 THOMPSON ST., WINCHESTER, MA

SENIORS

(From page 9A)

morning Yoga group led by Paulette Taggart.

Monthly trip to Burlington Mall

The Jenks Center makes its Mall Van available for a shopping trip to the Burlington Mall, especially for seniors who would otherwise have no means of transport, on the last Thursday of each month. Recently, the Mall Van has not been used by many different seniors and, therefore, "new" seniors are encouraged to make use of the van in order to substantiate its use.

The September trip is today, Sept. 27. In October the trip will be on Thursday, Oct. 25. The Van leaves the Jenks Center at 9:30 a.m., and will pick up at the Mall for the return trip at 12:30 p.m. There is space for eight seniors and two wheelchairs; a person in a wheelchair must be accompanied by a friend.

The Salter Health Care Group has generously made possible the use of the van for this trip to the Mall.

Ruth Bender offers Yoga for Every Body at the Jenks Center on Friday, Sept. 28 at 10:30 a.m. Newcomers are invited to visit and welcome this famous author and teacher, whose classes are dynamic and intensive, yet gently sensitive to each person's needs. Above, Bender, front, teaches the benefits of race walking to Marie Roberts during her last visit to the Jenks Center.

Upcoming events

Thursday, Sept. 27 — Newsletter mailing, 9 a.m.; Mall Van, 9:30 a.m., to Burlington Mall, returning at 12:30 p.m.; Bridge, 12:30 p.m.; Italian lessons, 1 p.m., since there has been only one lesson, newcomers are welcome.

Friday, Sept. 28 — exercise class, 9:30 to 10:15 a.m.; Bowling at the Woburn Bowladrome, 9:30 a.m.; Ruth Bender, 10:30 a.m.; Eating Together, 12 noon; Bingo, 1:15 p.m.

Monday, Oct. 1 — exercise class, 9:30 to 10:15 a.m.; Group Experience, 11:30 a.m.; Eating Together, 12 noon; Living Beyond Loss, 1 p.m.; Line and Ballroom Dancing, 12:40 to 2:40 p.m.

Tuesday, Oct. 2 — WSA Board meeting, 9:30 a.m.; Calligraphy, 9:30 a.m.; Yoga and Creativity, 9:45 a.m.; Square Dancing, 1 p.m.; Crafts and Stitchery, 1 p.m.; Recorder lessons, 1:30 p.m.

Wednesday, Oct. 3 — exercise class, 9:30 to 10:15 a.m.; Art Group, 9:30 a.m.; Men's Discussion Group, 10:40 a.m.; Eating Together, 12 noon; Foliage Mystery Trip, 11 a.m. to 4 p.m.; Games Day (cribbage, cards, scrabble, chess, pool), 1 to 4 p.m.

Thursday, Oct. 4 — Keep Well Clinic, 9:30 to 11:30 a.m.; Informal Crafts Group resumes, 9:30 a.m.; Bridge, 12:30 p.m.; Italian lessons, 1 p.m.

ESTATE REAL ESTATE

Put #1 To Work For You!

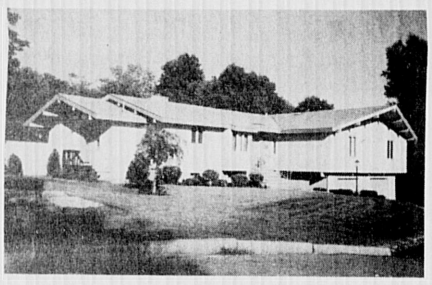

WINCHESTER

Spectacular custom built newer contemporary ranch on quiet westside cul-de-sac. This 8 room home has every extra, including cathedral ceilings, central air and vacuum, marble-floored master bedroom suite. Ideal for busy professional couple or empty nesters. $610,000.

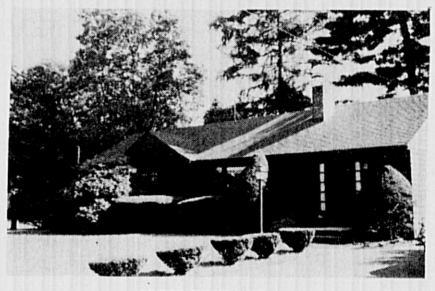

WINCHESTER

Spacious 8 room, 4 bedroom Ranch with private fireplaced master bedroom. Large level lot in quiet family neighborhood yet convenient to highways. Oversized dining room, first floor family room plus lower level recreation room. Owner looking for offers. $314,500.

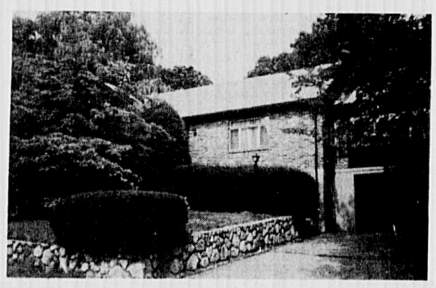

WINCHESTER

Pretty brick Cape style property. Large heated first floor sunroom. 3/4 bedrooms, 2 full baths, large rooms, lovely private yard. $250,000.

51 FOREST STREET

So much room — inside and out! This 9-room home sits on a quarter-acre sunny, level yard, perfect for gardening or family enjoyment. Bright new kitchen, 24-foot family room, extra bedrooms or office space on third floor.

Just reduced to $239,000.

WINCHESTER

Pretty white picket-fenced Colonial with all amenities. Watch the sunset from the deck. Gorgeous addition includes Master Bedroom with cathedral ceiling, new ceramic tile bath and first floor family room. New landscaping and fenced yard. $3000 paid to buyer toward closing costs. Priced $50,000 below assessed value. Make an offer on this lovely home. $249,900.

WINCHESTER

Westside Ranch with huge family room. Walk out to beautifully landscaped yard. Three car garage. $259,900.

WINCHESTER

Overlooking Country Club, charming Brick/Tudor with three bedrooms and 2 full baths. Private patio, solarium, new dishwasher/microwave. Listed below assesment. $469,900.

WINCHESTER

Imagine 3 full baths, closets galore, magnificent family room. Energy-efficient home, move-in condition. Freshly painted exterior. Newly priced at $249,900.

WINCHESTER

Owners will entertain offers - 6 room Cape with large recreation room, 3 bedrooms, 2½ baths. Fireplaced living room - Family neighborhood. Priced to sell. Low $200's.

Century 21®
WINCHESTER REALTY
40 Church Street, Winchester, MA

We get the Job Done!

729-7777
Real TV Video
Steve Owren, GRI, CRB, CRS, President
Mary B. Price, GRI, Manager

REAL ESTATE TRANSACTIONS

Provided by County Home Data, Winooski, VT, 05404-0416

(Prices listed in 1000s)

WINCHESTER

80 Arlington St $925
William E MacNeill to Carl F Ockerbloom
Everett Ave $525
Marion S McGovern to John A Caruso
48 Everett St $465
Marion S McGovern to Philip A McIntyre
59 Highland Ave $175
Jill S Jarvis Est to Equitable Mtg Assoc
59 Highland Ave $189
Equitable Mtg Assoc to Kenneth D'Abbraccio
20 Johnson Rd $263
James F Powers to Joe L Straight
41 Lincoln St $215
Robert J Bosselaers to Dana S Russian
9 Lochwan St $155
Henry F Marshall to Max Malikow
78 Salisbury St $270
Robert P Joy to John B Chicarello
7 Wainwright Rd U-86 $475,132
Green Co Inc to Estelle E Cushner
32 Wainwright Rd $399
Ronald J Donohoe to Scott G Stephenson

ARLINGTON

~~**155 Forest St** $166,5~~
David Rudner to Anthony S Kill
16 Hillsdale Rd $330
Freya K Keefe to Eugene B Benson
24 LittleJohn St $200
James M Gilreath to Joseph Zelaway
Lowell St U-112 $124
Watermill Prop Inc to Steven L Holman
Lowell St U-223 $155
John S Gollinger to Elizabeth Kutner
294 Mystic St $260
Dec Bldrs Inc to Marcelle D Hayes
97 Overlook Rd $165
Mary A Littleton to Michael McCune
88 Park Ave U-301 $170
Paul B Brown to Russell Teglas
15 Pine Ridge Rd $220
David I Israel to Jerry B Roberts
14 Revere St $180
Catherine C Bowles to Pedro M Barbosa
78 Ridge St $227
Stephen E Wilson to Michael G Feinstein
48 Robbins Rd $223
George M Boutross to Michael R Sollins
15 Stevens Terr $200
William M Henderson to Tariq Ghayur
138 Washington St $191
Milan E Robbins to Michael K Griffin

BELMONT

9 Broad St $231
Joseph W Weiss to Edward L Gibson
96 Clark St $150
Harold N Kwan to K-W Rlty
140 Concord Ave $240
Gerald A Chapman to Bruce Margosian
45 Davis Rd $107,5
Lucine Kachadourian to K Kachadourian
45 Davis Rd $200
K Kachadurian to Peter Massmanian
74 Longmeadow Rd $284
Sheldon J Ananian to Sheldon S Ananian
42 Poplar St $237
John J Casey to Julian N Harlowe
50 Springfield St $264,6
Paul R Winters Jr to Deborah B Radway

LOVELY WINCHESTER HOME

For Sale By Owners—

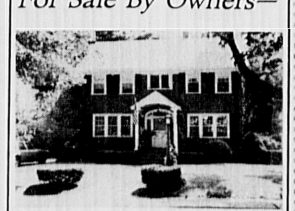

NEW TO MARKET *$330's*
Center entrance Colonial on level 14M sq. ft. lot. Flats area, quiet st. Ideal for young family.
CALL FOR APPOINTMENT
729-2019

Boat Club special permit petition denied by ZBA

By ELLEN FANNING
Star Assistant Editor

Neighbors and abutters of the Winchester Boat Club voiced their dissatisfaction with a proposed plan to extend the club's property along Upper Mystic Lake, citing current problems with noise and parking.

Zoning Board of Appeals members denied without prejudice a petition by the Winchester Boat Club for a special permit to subdivide a piece of property at the rear of 65/69 Cambridge St., which is to be sold to the club by abutters John and Susan Caruso.

Although ZBA members said the conditions that have neighbors up in arms pre-exist the plan to subdivide, they also agreed an effective plan for the extension could at a minimum begin to address issues of noise and, possibly, traffic.

In rendering her decision at the Sept. 19 session, member Ann Matarese said, "I'm concerned with the people who live [in the neighborhood] 12 months a year. [The noise and traffic] interfere with the quality of their lives."

She said the Boat Club's petition for a permit was "premature," and that members of the Board of Directors should have addressed these issues with neighbors.

Member John Prokos said he felt the plan did not meet the criteria of the zoning bylaws, or go far enough in explaining how the site would be developed. Prokos also questioned the boat club's decision to clear the 15,069 sq.ft. of land, which has a number of trees.

Ellen Harrington, Winchester resident and counsel for the club, told ZBA members the purchase and sale agreement is now being processed between the club and the Carusos. The WBC, which operates from June to September, hoped to use the additional lot for outdoor recreational use, extending the picnic area for boat club families and affording a view of the lake toward the Medford side.

Harrington said a five-foot chain-link fence and suitable vegetation would be placed on the common boundary between WBC land and that of the Carusos. The specific type of vegetation had not yet been determined, said Harrington.

The Cambridge Street access point to the Boat Club would not change with the extension, she added, nor would the 300-person membership increase beyond 325.

ZBA members received a two-page petition from neighbors of Everett Avenue, Edgewater Place, Sheffield West, Niles Lane and Robinson Circle however, which cited continued problems with noise and traffic. Many other residents spoke directly to the issue at the meeting.

"This represents a very sad situation. This is a preliminary discussion ... [The Boat Club] should have been talking with neighbors and explaining the plan. Nobody's done their homework," said Jud James, 27 Sheffield West and former WBC member.

Many residents cited undue noise from the club's public address system and outdoor activities. Others said parking along both sides of Everett Avenue makes it difficult for cars to pass along the street in opposite directions.

A few other neighbors and boat club members however, said they felt the plan would not adversely affect the neighborhood. They agreed the plan to sell to the WBC was an improvement over the Caruso's original intent, approved by the Planning Board, to divide the lot and build another house on it with an extending cul de sac.

Archie McIntyre, of Everett Avenue said, "I feel our home is impacted as much as any other, and I'm in favor of the plan." McIntyre suggested a list of provisions to be met by the Boat Club, which would restrict lighting and parking on the lot as well as retain abutting trees.

Gus Beaton of 69 Cambridge St., a direct abutter of the property, said he was opposed to the plan not because of the noise, which is buffered by the clubhouse, but because the outdoor recreation area would be in his backyard. He said the chain-link fence would entice children to try to climb over.

Stephen Boodakian of 27 Allen Road, rear commodore at the Boat Club, asked why neighbors had not brought their concerns to the club previously. He said the club would reduce the volume on the public address system, which broadcasts across the lake.

Harrington told neighbors she would take their concerns to the Board of Directors but was not authorized to address the issues herself.

"As a neighbor, [the Boat Club] will have to be more sensitive ... [Noise] is a concern we appear not to be addressing," said Harrington. "It's in our interest as a club to be a good neighbor."

Because the petition was denied without prejudice, the Winchester Boat Club may refile its request at a later date.

LEGAL NOTICES

Case 149295–Fantasia
Commonwealth of Massachusetts
Land Court
Department of the Trial Court

(Seal) Case No. 149295

To **Vincent C. Fantasia, Trustee of Winchester Investment Trust** and **Carolyn A. Smith** and to all persons entitled to the benefit of the Soldiers' and Sailors' Civil Relief Act of 1940 as amended:

Ring, Rudnick & Grefe, P.C. claiming to be the holder of a mortgage covering real property in Winchester, Middlesex County, known as Units 10, 26 and 30, While Horse Condominium, 22 Grove Place, given by **Vincent C. Fantasia, Trustee of Winchester Investment Trust** to Plaintiff dated March 8, 1990, and recorded with the Middlesex South Registry of Deeds in Book 20418 Page 459 has filed with said court a complaint for authority to foreclose said mortgage in the manner following: by entry and possession and exercise of power of sale.

If you are entitled to the benefits of the Soldiers' and Sailors' Civil Relief Act of 1940 as amended and you object to such foreclosure you or your attorney should file a written appearance and answer in said court at Boston on or before the 22nd day of October 1990, or you may be forever barred from claiming that such foreclosure is invalid under said act.

Witness, Marilyn M. Sullivan, Justice of said Court this 18th day of September 1990.

Charles W. Trombly
Recorder

ID No.850134
9/27/90

Government Books & More!
Send for your free catalog
Free Catalog
Box 37000
Washington DC 20013-7000

NEW LISTINGS – TWO OF WINCHESTER'S FINEST VICTORIANS

WINCHESTER — LOCATION! LOCATION! LOCATION! STATELY ELEVEN ROOM VICTORIAN INCLUDES:
- Leaded Glass Windows
- Romantic Window Seats
- Natural Wood Detail
- 27'x12' Master Suite with Fireplace, Bath and 13'x7' Sitting Area
- Everett Avenue Area

SEE IT TODAY! $519,000

WINCHESTER — OUTSTANDING ORIGINAL DETAIL
- Formal Foyer 17'x11'
- Jack and Jill Staircase
- Nine Rooms, Six Bedrooms Two Baths
- 17,989 Square Foot Lot
- Two Fireplaces

Call For An Appointment Today!

$379,000

CARLSON REAL ESTATE

552 Main Street, Winchester, MA (617) 729-0058 • Helen Babcock Poftak, Manager

ECONO-MAX MORTGAGE

ALLOWS YOU TO BORROW UP TO $400,000 WITHOUT PAYING THE HIGHER RATES OF A LARGE (JUMBO) MORTGAGE

In most cases, lenders charge a premium rate if you need to borrow more than $187,450 for your home

With the Econo-Max Mortgage, Andover Bank reduces your rate and saves you money. The Econo-Max Mortgage provides for a fixed rate loan of $187,450 at the current rate of a standard fixed-rate mortgage. The remaining amount will be a one year adjustable mortgage at a lower initial interest rate.

The adjustable portion of the Econo-Max has a 1% annual and 4% life time cap. Many lenders have caps of 2% annually and 6% over the life of the mortgage.

10% DOWN - NO MORTGAGE INSURANCE GOOD FOR PURCHASING OR REFINANCING YOUR HOME

Andover Bank
Member FDIC/DIFM

For your free analysis of how the Econo-Max Mortgage from Andover Bank can help you save money, call:

JOSEPH O'BYRNE - MORTGAGE CONSULTANT 617-729-6638

Serving Massachusetts and New Hampshire

Equal Housing Lender

REAL ESTATE

OFFICE SPACE
— WEST MEDFORD —

On the T All New Construction
5 mins. from Win./Arl./Hwy. Ideal for Professional or Educational Use.

$1400 per mo.
Entire 2nd Floor available - 22,000 sq. ft.
(includes 3 offices - 450, 525, 750 sq. ft.)
2 Lavs., Kitchen, A/C, W/W.

729-8282

OWNERS WILL PAY UP TO $3,000 OF BUYERS' CLOSING COSTS ON THESE TWO LOVELY HOMES. (IF SOLD BY OCTOBER 15).

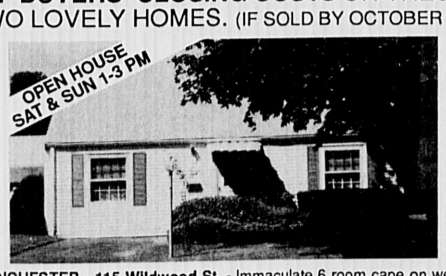

WINCHESTER - 115 Wildwood St. - Immaculate 6 room cape on west-side. New maintenance free vinyl siding, oversized 2 car garage. 3 bedrooms, 1 1/2 baths, cozy fireplaced living room. **Asking $203,000.**

WINCHESTER - Spacious 3 bedroom cape on quiet street, handy to everything. 1 1/2 baths, hardwood floors, formal dining room. Economical gas heat. Priced for quick sale at **just $167,000.**

Call today for private showings.
GALLERY OF HOMES
Crowley, Niemszyk, Maher, Inc.
932-1300

YOU EXPECT THE BEST... AND GET IT WITH BLACKHAM!

OUR PROVEN PERFORMANCE, YEAR AFTER YEAR, MAKES US WINCHESTER'S #1 REALTOR!

WINCHESTER - MYOPIA HILL - Bright and sophisticated contemporary Ranch well suited for entertaining, yet comfortable and relaxed with 4 bedrooms, 3-1/2 baths, serene 3 season porch, inground heated pool, attached pool with kitchenette, bath and dressing rooms, 2 family rooms, superior private landscaped grounds. Excellent storage, comfort and maintenance amenities. A vacation retreat--at home! **$950K**

WINCHESTER - LEDGEWOOD - Extraordinary English brick and stucco Tudor home with a private estate setting of one plus acres. There are 12 comfortable rooms and 4 baths, 2 powder rooms, handsome fireplaces in the living room, dining room, game room and master suite; a spacious kitchen with pantry and breakfast area, a front to back foyer which leads to a glorious brick terrace. Exceptional family living and entertaining space. **$870's**

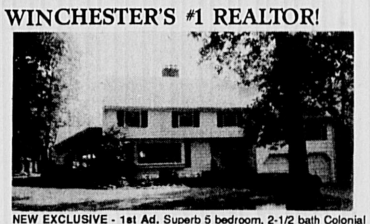

NEW EXCLUSIVE - 1st Ad. Superb 5 bedroom, 2-1/2 bath Colonial with top westside location! This beautiful home has space to spare and a lovely floor plan, glass or screen porch, fireplace rec room, terrific yard, gunite pool. **$470's**

NEW EXCLUSIVE - 1st Ad. Historic Register! Antique Greek Revival Colonial near the center on a large corner lot. This magnificent home has 10 rooms, 5 bedrooms, 3 baths, 1st floor family room and laundry, fireplaced master suite, much charm and living space. **$390's**

WINCHESTER - A Lovely center entrance Garrison Colonial with 4 bedrooms, 2 baths, 2 powder rooms, and some very desirable features: first floor den and beamed ceiling fireplaced family room right off the kitchen, wainscotting, flagstone entry, much more! Great location, too! **$450's**

WINCHESTER - Appealing weathered shingle Gambrel Charmer has 3 bedrooms, 2-1/2 baths, large skylighted kitchen, 1st floor den and fireplaced rec room, very nice level yard. **$319K**

NEWLY OFFERED - Distinctive Cape Cod Colonial with 3 bedrooms, 1-1/2 baths, 1st floor den or additional bedroom, beautiful wainscotting detail, brick floored porch, Village green setting near town and tennis. **$240's**

NEWLY OFFERED - Extra pretty 4 bedroom, 2-1/2 bath Colonial near the end of a quiet street. A stand out with a private master suite, 2 family rooms, beautiful floors, new deck overlooking a great yard. **$380's**

NEWLY OFFERED - Wonderfully spacious 3 bedroom Embankment ranch on the westside. Recently updated with a bright new kitchen, new bath, new decor, deck and hot tub, central air, appliances included. A Winner! **$250's**

ANN BLACKHAM & COMPANY, INC.
THE LEADER IN REAL ESTATE SINCE 1968,
AND INTO THE 1990's.
11 THOMPSON STREET, WINCHESTER • 729-1663

RELO
MLS

MALL DISCOUNT LIQUORS

Cambridge's Largest Discounter
Liquor • Wine • Beer • Gourmet Foods

THE LOTTERY
9/27/90 - 10/10/90

Macabee Imported Beer 12 oz. Btls. $8.99 Case + Dep. While Supply Lasts	Grolsch Imported Beer 12 oz. Loose Btls. $14.99 Case + Dep.
Corona Extra and Light 12 oz. Btls. Mail In Rebate -$5.00 Your Cost $10.99	O'Keefe Canadian 6 Pak. Btls. $11.49 Case + Dep.
Glacier Bay 2-12 pk. Btls. $9.99 Cs. + Dep.	Old Milwaukee 12 oz. Loose cans Case + Dep. $7.99
Guinness Stout 12 oz. Btls. Mail In Rebate -$5.00 Your Cost $15.99 + Dep. Cs. $20.99	Gordon's Vodka 1.75 Lit. $9.99
Seagram's 7 1.75 Lit. $12.99	Seagram's Gin 1.75 Lit. $10.99
Cluny Scotch 1.75 Lit. Mail In Rebate -$2.00 Your Cost $10.99 $12.99	Johnnie Walker Red Scotch 1.75 Lit. $24.49
Almaden White Grenache or Sauvignon Blanc 1.5 Lit. Mail In Rebate -$1.50 Your Cost $2.49 $3.99	Almaden Blossom Hill, Cabernet Sauvignon, Gamay or Sauvignon Blanc 1.5 Lit. $4.99
Mirassou White Zinfandel 750 ml. 2 for $9.99	Bel Arbos or Geyser Peak White Zinfandel 750 ml. Your choice 3 for $10.00
Premiat Wines 750 ml. 2 for $5.00 Mail in Rebate - 1.00 Your Cost 2 for $4.00	Glen Ellen Chardonnay 750 ml $3.99
Montpelier Chardonnay or Cabernet Sauvignon 2 for $9.00 750 Ml.	Domaine Chandon Brut or Blanc de Noirs $7.99 750 ml
7-Up 12 oz. Cans + Dep. $2.99 20 pack	Monmousseu Vouvray 750 Ml. $5.99

202 Alewife Brook Parkway, Cambridge
Next to Stop & Stop at Fresh Pond Mall
864-7171

MasterCard Don't drink & drive VISA

Town to enter sister city relationship

(From page 1A)

Muggia also presented Pericard with Chapman's two-volume History of Winchester, signed by selectmen, to bring back home.

Muggia has been in contact with the Pericards and arranged for Arnaud to stay with Nancy and Charlie Dahm and their son Carter, of Everell Road.

On Michel Pericard's trip to Winchester in March, the mayor was accompanied by his wife, Catherine, and a translator, Xavier Lebray and Lebray's wife, also named Catherine.

Pericard's son made the second trip, his first to the U.S., just last week to receive the official news of the sister city arrangement with Winchester.

Arnaud described his hometown as "not that big, but open and very lively." He said Winchester reminded him of Saint-Germain-en-Laye because of the "small world" flavor of the town and the friendliness of the people.

In an interview at the Star office, Arnaud said he had been "busy all the time" while in Winchester and spent much time working at Winchester's Recreation Department, reorganizing the Job Bank service for students.

Saint-Germain-en-Laye, the birthplace of Louis XIV, is 20 kilometers from Paris, and linked to the capital by subway. The city is home to a number of headquarters for companies, such as IBM, as well as research laboratories and France's largest forest.

The city of about 40,000 residents also has three museums, including a state archeology museum, a departmental museum for Impressionist painters and a municipal museum.

Arnaud, who will be attending law school in Paris this fall, said his visit to New England has been a whirlwind tour, with visits to Lexington and Concord, Boston and Vermont.

Arnaud's father has been the mayor of Saint-Germain-en-Laye for 13 years, and a member of the French Parliament for more than 12. Politics seem to run in the family — Arnaud's mother is a member of the National Congress, also an elected position.

He said Saint-Germain-en-Laye has sister cities in Scotland, Germany and Morocco and added his father had been looking for a sister city in the U.S.

Winchester was finally decided upon because of its closeness in size to the French city and the same approximate distance from Winchester to Boston as Saint-Germain-en-Laye to Paris. Winchester residents, of course, also made a great impresssion, Pericard said.

Muggia added there are many similarities between the towns. "The families are concerned about education, arts, cultural aspects," she said.

Muggia said Winchester High School already has a student exchange program with a school in Saint-Germain-en-Laye. Through the sister city relationship however, Muggia hopes to expand the communication and sharing between the two communities.

Muggia also said she hopes the sister city relationship can be extended to include exchanges with choral groups, combined business conferences, increased student exchanges and even a possible vacation swap program where a family from Winchester could stay at a family from Saint-Germain-en-Laye's home and vice versa. Muggia plans to keep the relationship strong between the two towns and hopes to continue to coordinate the international dialogue.

Arnaud, who speaks flawless English, says he's one of the first of his friends from France to visit the United States. And now that he's been here once, Arnaud says he's sure he'd like to visit again.

WEA completes teacher survey

Winchester teachers are among the most well-trained and credentialed in the state but feel they lack the compensation and public support to do their jobs without stress, according to a survey conducted by the Winchester Education Association.

A total of 213 members of the Winchester Education Association (WEA) were surveyed. According to the results, 43 percent of those surveyed cited "limited income potential" and "community attitude" as major contributions to professional stress. Conversely, 43 percent cited "positive attitudes of pupils and parents," as helping them most to render the best service of which they are capable.

Other positive factors included "supportive building administration" "independence in the classroom," and "training, education and knowledge of subject matter."

"Desire to work with young people," and "significance of education in society," were cited as the two major reasons most WEA members went into education and the reasons they are still in the profession. Winchester teachers hold a combined total of 3,065 years of teaching service with the average teacher holding 17 years of experience.

Eighty four percent of Winchester teachers hold master's degrees or have done work beyond the master's degree level. Many of the respondents said they had participated in professional development activities in the past five years such as workshops (87 percent), curriculum committee work (67 percent), college courses, and serving as a panelist or workshop leader (40 percent).

Work-related issues:

•85 percent of the respondents said they spend extra time apart from the scheduled work day (most between 12-20 hours a week) on instruction-related activities such as lesson preparation, paper grading, conversations with parents, meetings and educational enrichment activites.

•98 percent of teachers spend considerable amounts of their own money on teaching-related materials with most saying they spend at least $200 a year of their personal money.

"The results of this survey reveal that Winchester educators hold an exceptional level of qualifications and commitment to young people in this community," said WEA President Sheryl Norris. "However, we must realize that it is becoming increasingly more difficult for educators to remain in the profession given the level of salaries, financial constraints, and deterioration of public support."

Winchester is one of the few Massachusetts communities whose teachers have been working since the start of the school year without a successor contract. To date, there have been 17 bargaining sessions.

***Survey conducted June, 1990. Figures based on an 84 percent return (179 questionnaires out of 213). Survey results were provided by the Winchester Education Association.**

Schools to look at possible cable sites

(From page 1A)

Lombardi questioned whether the loss of acoustics with painting had been measured. "The primary concern is solving the problem with the tiles," he added.

School Committee members Edward O'Connell and Michael Ronayne favored looking into the cost of painting all the tiles and checking the affect of the paint on acoustics.

"If we paint [the tiles] and there is an increase in noise, then we have another problem," said McCarter. "The Fire Chief has indicated that painting all the tiles is not necessary."

Cable talk

At the request of the Board of Selectmen, a school subcommittee will begin its review of the high school as a site for Continental Cablevision's facilities.

One of the clauses of Continental's recently-approved license requires the company to move its local origination facility to a town-owned building if asked to do so by town officials.

Cable Advisory Committee member and subcommittee member Alice McCarter said the cable station requires an area of approximately 2,000 sq.ft. with access out of the building. Also, ceilings in the area should be at least 8 ft. high and access to water and restrooms is also needed, she said.

McCarter said the project could "enhance education at the high school."

Although McCarter stressed that the station could not begin to move into the high school while students are in session, subcommittee member Mark Lombardi suggested the town would lose rental income if the project were put on hold until the summer.

The subcommittee consists of: McCarter, Lombardi, High School Principal John Ritchie, Head Custodian Daniel Ryan and Superintendent Mitsakos. The group will discuss options with the administrative staff at the high school and report their findings to the School Committee at its next session on Oct. 9.

Teachers lack new contract

(From page 1A)

She added that Winchester is one of the few Massachusetts' communities in which teachers have been without a new contract since the beginning of the school year.

"There have been improvements [in the contract] since last spring," said Norris, "but it's still not acceptable."

Norris added that as president of the union, she represents more than 200 teachers. "I've got the interest of some 200 people before me. I want something that is fair and equitable for everybody."

Norris said the WEA will continue to hold demonstrations outside the School Committee meetings, which are held at Lynch each second and fourth Tuesday evening, until an agreement is reached. The next bargaining session is scheduled for Oct. 2.

Scope of contract

(From page 3A)

Water and Sewer Supervisor Edward Grant and representatives of Metro-Liner, Maurer said the scope of contract was reduced.

Maurer said town officials had reached an agreement with Metro-Liner on Sept. 21 regarding the reduced scope of work after undergoing negotiations. "[Metro-Liner has] rights under that contract. You just can't kick people out," he said.

Maurer said discussions on the company's work had begun a few weeks ago, when Celli and Grant voiced concern about work being done in the downtown area so close to the end of the construction season. "[Metro-Liner] still had the most complex piece of work to do," Maurer said.

"The question is not the quality of work they were doing underground," Maurer said. "The real question is the quality and coordination of work done above the ground."

While Maurer said a lot of digging up of streets is required for such a project, "They weren't a coordinated construction crew.

"The complaints we got were very, very legitimate," he added. Maurer said part of the problem Metro-Liner faced was that it was working in "the most confined area" of town. "The streets are relatively narrow," he said.

"It's a nuisance," said Maurer of the disrupted streets. "But [Metro-Liner] didn't do anything to reduce the nuisance factor."

Metro-Liner will be required to complete all work initiated before last Monday, and must complete the work by Oct. 26.

Maurer said the remainder of the work will likely be bid as a second contract next spring. The only additional cost will be in the actual bidding process, as well as evaluations of the work by Weston and Sampson, Maurer said. Specifications and bid documents have already been prepared.

The original contract for Metro-Liner and the Spiniello Corporation included cleaning and lining 52,900 feet of the town's water mains. Spiniello's contract was increased by approximately 4,000 feet as a result of a change order, while Metro-Liner's was reduced.

The total amount of cleaning and lining will be approximately 53,300 feet.

YOUR HEAD IS POUNDING,
YOUR PULSE IS RACING,
AND YOU'RE BREAKING OUT
IN A COLD SWEAT.

IF IT'S A HEART ATTACK, CALL 911.

Pella

IF IT'S A REMODELING JOB, CALL
1-800-698-6889

Remedy the classic symptoms of remodeling with Pella. With windows and doors built to reassuringly high standards, and Certified Pella Contractors whose work we ourselves stand behind. Rest assured, Pella means more than an ounce of prevention. The Pella Window Store

BUILT TO IMPOSSIBLY HIGH STANDARDS. OUR OWN.

SAVE 20%
ON PELLA BOW/BAY WINDOWS, SLIDING GLASS DOORS AND FRENCH DOORS!
Product must be ordered by October 15, 1990.
Consumer must take delivery by Nov. 23, 1990.
Sale pertains to standard size units only!

Pella

Bring This Coupon To Your Nearest Window Store Or Call:
1-800-698-6889

ESTATE REAL ESTATE

REALTY WORLD.
REALTY WORLD
WINCHESTER PROPERTIES
721-2311

WINCHESTER
This is a great opportunity! Move in, get equity from your rent and lock in a purchase price now! One bedrooms start at $85,000. Two bedrooms at $109,900.

WINCHESTER
Bring the family to see this wonderful home on a dead end street yet still in walking distance to the train and the center. Recently reduced to $299,000.

"These homes are also on Warner Cable Television. Let us put your home on T.V.!"
Call or visit us at 831 Main St., Winchester

HUNNEMAN & COMPANY • REALTORS®
Better Homes and Gardens®

WINCHESTER
Custom designed by the present owners, this 20 year old ranch features rich oak woodwork, stunning family/entertainment area, and elegant formal spaces. The spacious master suite has a marble bath. Attention to detail at the outset, meticulous maintenance and thoughtful and careful updating make this a must see.
Newly offered at $850,000.

Hunneman...with offices in 30 hometowns in Eastern Massachusetts
Carol F. Johnson, GRI Manager
15 Mt. Vernon Street, Winchester, MA 729-7290

HOME HEATING OIL
COMPLETE SERVICE
24 HOURS A DAY
Call for prices.
PORT OIL CORPORATION
DIV. OF REYNOLDS IND INC.
617-926-3500
EST. 1945

SPORTS
WINCHESTER STAR

Guide to Inside

Coming events.....5B
People.....7B
Weddings.....3B

B

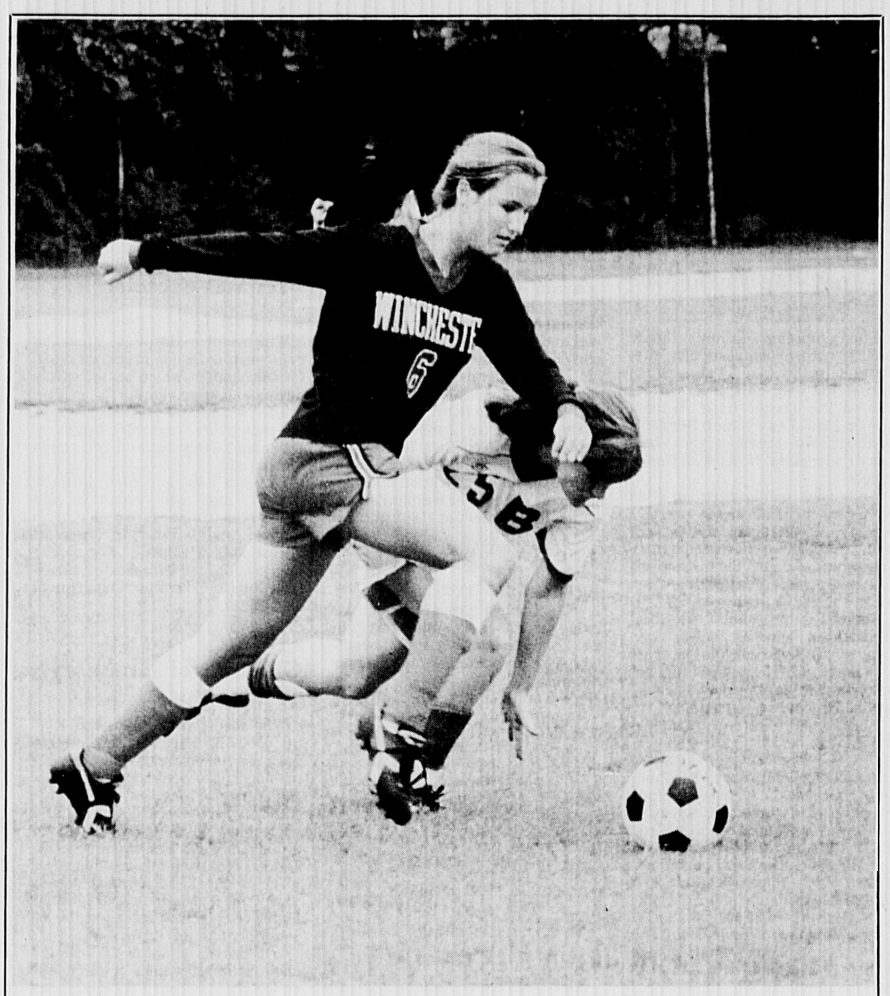

The Winchester girls varsity soccer team stayed one up on the competition throughout Saturday's game against Belmont.

(Anthony James photo)

Girls prove unstoppable

By GREG NAVARRO
Special to The Star

The Winchester High School girls' soccer team improved their unbeaten record to five games with a convincing 4-0 win over Belmont last Saturday. Coach Chris Scanlon was impressed with his team's performance and the Sachems outshooting their opponents 27-2.

"We were in good shape and played good soccer," he said.

"[Belmont] exerted very little pressure in our half," Scanlon added.

Center fielder Liz Kelly opened the scoring at 6:40 of the first half with a one-touch shot off of a cross by Renee Bussell. Bussell also assisted on the second goal of the first half by co-captain Emily Lewis.

Bussell added a goal of her own at 19:35 of the second half after controlling a cross by Jessica Murphy. The Sachems ended the scoring at 25:34 of the second half when center fielder Liz Kelly's corner kick curved into the net.

The goaltending duties were shared by Jen Russo and Kathryn Ford. Ford protected the shutout with a crucial diving save in the second half.

Scanlon praised the efforts of Kelly and Bussell, who finished number one and two, respectively in the North Division I scoring race last season and appear to be on the right track again this year. He was also pleased with the performance of the players off the bench and cited the strong support of Jessica Lanzo.

"Our bench makes us as good as we are and we play just as well without all of our starters in the game," Scanlon said.

"It is definitely one of our advantages [over the other teams in the league] because with that kind of depth, we don't look tired," he added.

Coach Scanlon said the win over Belmont, who beat Wakefield earlier this season, was a good measure of his team's ability, although he was quick to add that there is still work to be done.

"With high expectations, we'll never have a perfect game and always look for more ways to improve, like scoring more goals for the number of shots we took [against Belmont]," Scanlon said.

However, he said he was very excited by his team's performance against Belmont; particularly the way the Sachems controlled the ball.

"We played soccer at an extremely high level, which was entertaining, with some of our goals today," Scanlon said.

Winchester will look to extend its unbeaten streak when the team faces Melrose High at Melrose on Friday, at 3:30 p.m.

Sachems bring home win over Watertown

By KEN GILL
Special to The Star

It is only going to get tougher for the Sachems, who face a good Burlington team this week.

The encouraging news for the Sachems last Friday night was that they beat Watertown 14-0 on a beautiful night for football, improving their record to 2-0. On the flip side, this was a classic case of winning ugly.

The Sachems were not able to sustain drives of any length and were prone to turnovers. The offense sputtered and misfired the entire first half as they were only able to cross mid-field once in the first two periods.

The first half was played between the teams' two 30 yard lines as both defenses held their ground. The Winchester defense for the second week in a row looked fantastic. Leroy Hoskins and Chris Dowling, the two defensive ends, continually harassed Watertown quarterback Mike Bortone into hurrying throws. What is also impressive is that the Sachems played good defense.

As Coach John Donohue said, "It makes for an interesting evening. It isn't necessarily harder to defend, but it does give the offense more options." The run and shoot also can leave a quarterback defenseless in the face of a good rush, and a good rush is what the Sachems seem to have this fall. Besides Hoskins and Dowling, Jeff Russo, Doug Jordan, and Brian Thompson played a great game for the second week in a row.

And let's not forget the linebackers, Jamie Mabardy, Brian Gianci and Alex Martinelli all played well for the front seven, looking tough only two weeks into the season. It may be that this "D" will pull the Sachems through the tougher part of their schedule.

Winchester took the second half kick-off and started in good field position as Mike Rauseo returned the kick to the 40-yard line. On the first play, Danny McGrath handed off to fullback Robbie Meehan, who blasted through a hole up the middle for a 20-yard gain. On the next play McGrath took the snap, got a good block from Gianci, made two great moves on defenders and scored from 40 yards out. Chris Edmunds' point after attempt was good for a 7-0 lead.

On Watertown's next possesion, in an attempt to shake up the Sachem defense or try to be more productive, the offense lined up in a pro-set offense. But it really didn't matter as the defense held tough. Four downs and Watertown had to punt.

Winchester's second possesion of the second half started at its own 46 and it took the team only five plays to strike again. Once again, the Sachems ran left, as Rauseo ran twice for gains of seven and six yards. After a no-gain and an illegal motion penalty, Winchester faced fourth and six at the Watertown 37.

No problem, as McGrath dropped back and hit a streaking Tom Russo for a 37-yard scoring strike. Edmunds' point-after attempt was good, and at the end of three, Winchester led 14-0. That was the end of the scoring for the game. Early in the fourth quarter Edmunds attempted a 40-yard field goal that was wide.

"Watertown is back, which I'm glad for, it's good for the league, the kids and the town," said Coach Donohue, referring to the toughness of the Red Raiders, who two years ago lost a lot of their players to suspension for a hazing incident.

It is only going to get tougher for the Sachems, who face a good Burlington team this week. Those two words have never been used hand-in-hand for a Burlington team in the past. But this year, the Burlington squad looms as a formidable opponent for the Sachems.

Burlington is off to a 2-0 start and they are also employing the run and shoot offense. Winchester's offense is going to need to rise to the occassion. The outside running game has been noticeably missing, as Winchester seems to be running from tackle to tackle with veers, powers, blasts and traps instead of sweeps, quick pitches and options.

Rauseo, Gianci, Meehan, McGrath and Jo-Jo Vozzella are all talented backs. And their ability to open up the outside will be important for the continued success of the Sachems. We have not seen any ball control ability yet. The big play ability is there, as all of Winchester's scores have been from 30 yards or longer. But as the Sachems face the iron of the league, the big play ability may not be there.

Coach Donohoe, no matter how talented his defense is, knows he can't keep the "D" on the field all day and continue playing at the level they have so far. It should be a great game Saturday.

WHS boys' soccer team works toward unified front

By ARUP DE
Special to the Star

With a 2-2-1 record five games into the season, the Winchester boys' soccer team has something to be proud of.

Under the guidance of only nine seniors, the team is slowly, yet surely, becoming a unified entity that will continue to develop as the 1990 season progresses. Despite a 2-1 loss to Belmont last Saturday, the game itself attested to the fact the boys' soccer team is blossoming into a formidable group of talented players, who are steadily learning to play together as a team.

Winchester came out boldly, facing a well-balanced Belmont team. The scene was set for a gruelling duel between two fierce competitors, neither of whom were to give up hope throughout the entire game.

In the opening minutes of the game, Senior Mike Bosco scored what he and the rest of the Sachem team, and the crowd, thought was a beautiful goal. Unfortunately, the officials, and the Belmont Marauders did not see things the same way.

The goal was nullified on a handball charge, which Captain Josh Briggs said had "no impact on the play. It would have been a goal even if it hadn't hit his hand." Instead of losing their composure over the call, the young Sachem team retained their intensity, and even increased the level of play a few notches.

Almost midway through the first half, the Sachems' intensity and teamwork paid off. A tight Sachem defense, headed by Briggs, and Mike Cramer was able to repulse multiple Marauder attacks, and send the ball up to right wing Shaun Oliver. Oliver then connected with a wide open Peter French 15 yards in front of the Belmont goal. French launched a rocket into the lower lefthand corner of the net that skipped over the Marauder goalkeeper's outstretched arms and gave the Sachems a 1-0 lead.

Yet, the hard-fought goal did not stand long. Within minutes of the Sachem goal, Belmont's Jay O'Shaughnessy scored on a controversial shot, tying the game at 1. After taking one shot, it seemed a Marauder had fallen on top of Winchester goalie Kris Oliver. Thus, the rebound was merely tapped into an open net by O'Shaughnessy. The first half ended with the score tied, 1-1.

The second half was almost a carbon copy of the first. With both teams performing exceptionally well, play centered at midfield, with isolated breakaways for the Sachems and Marauders. For all the effort put in by the Sachems, the team failed to capitalize on opportunities. Despite the fact that Winchester dominated the second half, Belmont's Elias Petroulas dumped in another Marauder goal to make the score 2-1, in Belmont's favor.

A Winchester and a Belmont player both give the ball a good head butt during the weekend soccer game in which their teams faced off.

(Barbara Bergen photo)

Winchester continued to play well, controlling the ball throughout the second half, but couldn't stop the ball in the net. Key injuries to Jon Racek and Captain Darin Clemente in the final minutes hindered Winchester's quest to tie the game at 2.

Summed up well by Coach Bouley, the game was, "Frustrating. We're just not scoring. We work on it everyday, but we're just not scoring."

As the game ended, the skies opened up and a light drizzle began, symbolically denoting the sorrow shared by all, fans and players alike.

SPORTS BRIEFS

Guarnotta leads UNCG varsity soccer squad

Meghan Guarnotta of Winchester, a junior at the University of North Carolina, is one of the women's varsity soccer team's co-captains for the 1990 fall season.

A forward, Guarnotta in 1989 scored two goals and made a team-high eight assists. She is the team's career leader in assists with 19 in two seasons. In 1988, Guarnotta earned honorable mention All-South honors.

Guarnotta was a member of the Winchester High School soccer squad, and in her senior year, led the WHS team to the state championship. She scored 18 goals and had 20 assists in that campaign, and was named second-team all-state.

Foundation sponsors annual penny drives

The Winchester Sports Foundation has announced the dates for their second annual Penny Drives. The two Penny Drives this fall will be on Saturday, Sept. 29 and Saturday, Oct. 13, from 8 a.m. until 4 p.m. at the Winchester Transfer Station, and from 12:30 p.m. on at Manchester Field, site of home football games on both dates.

The Sports Foundation is beginning its second year of fundraising for the sports programs at Winchester High School. Last year the Foundation raised $40,000 through the penny drives, golf tournament, and cow chip roulette to augment the high school athletic budget.

The Foundation asks everyone to save their pennies (and nickels, dimes and dollars) for Sept. 29 and Oct. 13.

Fuller finishes second in national tennis qualifier

On Sept. 21-23, Matt Fuller, 15 and a sophomore at Winchester High School, competed in a New England Lawn Tennis (NELTA) National Qualifying Tournament for boys 16 years old.

There were 40 entrants from New England competing at the Farmington Valley Racquet Club in Farmington, Conn. This was one of three National Qualifiers from which the top finishing players gain points toward invitations to a future national tournament.

Because he played on the high school tennis team and a spring soccer team, Fuller limited his NELTA tournament competition and so, going into the tournament, he was not seeded. Fuller won his first round on Friday night.

On Saturday morning, he was paired against his rival from Reading High School, Mark Erelli. Erelli was the fifth seed. Fuller had never beaten Erelli in previous high school

(See SPORTS, page 2B)

This week in sports

FOOTBALL (Varsity)
Sept. 29, Burlington, 1:30 p.m., Manchester Field
FOOTBALL (Junior Varsity)
Oct. 1, at Burlington, 3:30 p.m.

FOOTBALL (9th Grade)
Sept. 28, at Burlington, 3:30 p.m.
CROSS COUNTRY
Sept. 28, Burlington. Start at Lynch School, 3:30 p.m.

GIRLS SOCCER (V & JV)
Sept. 28, at Melrose
Oct. 1, Woburn
Varsity at Skillings Road Field, JV at Leonard Field at 3:30 p.m.
GIRLS SOCCER (9th Grade)
Sept. 27, Lexington
Oct. 2, Burlington
Manchester Field, 3:30 p.m.

BOYS SOCCER (V & JV)
Sept. 28, Melrose
Oct. 1, at Woburn
Oct. 3, Watertown
Varsity, Skillings Road Field, JV at Leonard Field at 3:30 p.m.
BOYS SOCCER (9th Grade)
Sept. 27, at Melrose
Oct. 2, at Burlington
Manchester Field, 3:30 p.m.
FIELD HOCKEY (V & JV)
Oct. 1, Melrose
Oct. 3, at Woburn
Skillings Road Field, 3:30 p.m.
GOLF
Oct. 3, at Stoneham, 3:30 p.m.
Oct. 4, at Reading, 3:30 p.m.
GIRLS SWIM (V & JV)
Oct. 6, Wakefield — 5:30, Northeast Metropolitan Regional Vocational School.

Reaching out

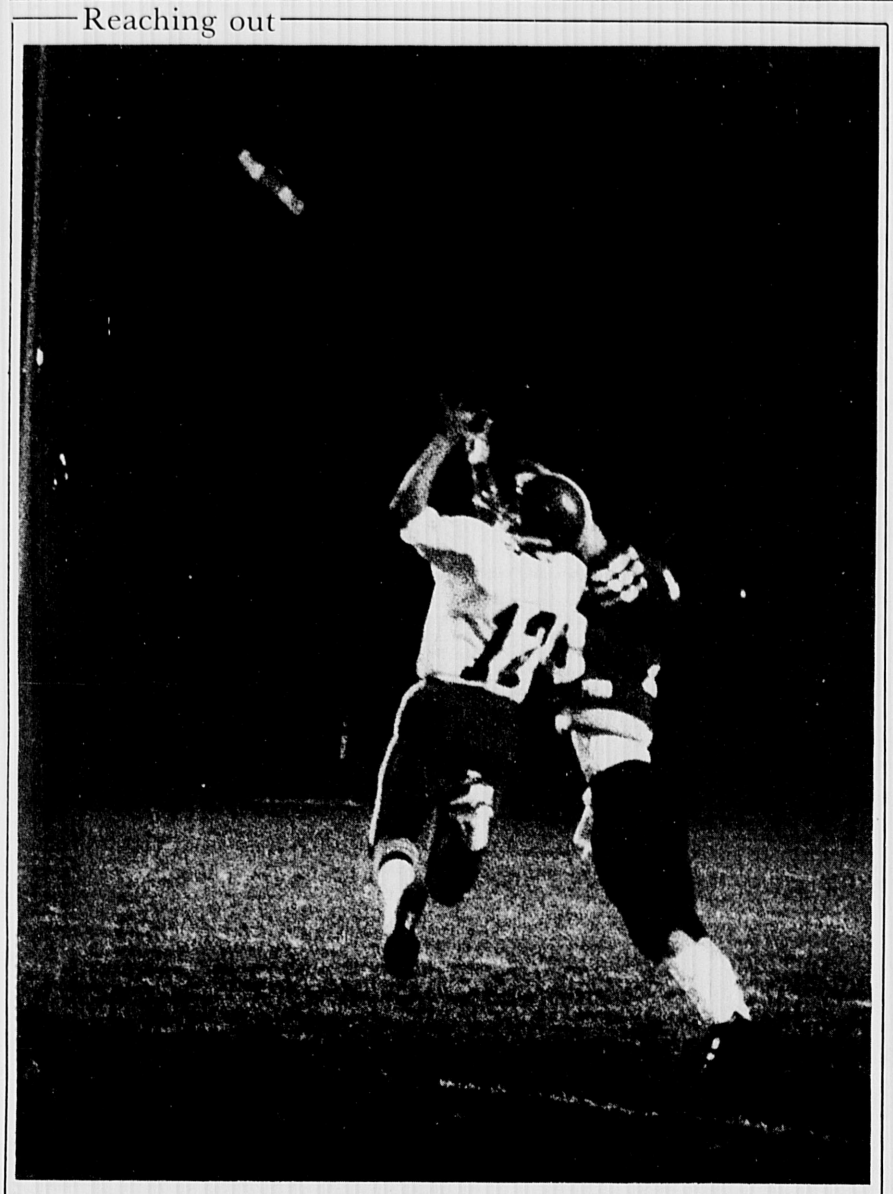

Danny McGrath goes up for a pass against Watertown. McGrath caught the pass, and the Sachems won the game 14-0 against Watertown last Friday night.

(David Stone photo)

SPORTS BRIEFS

(From page 1B)

mathes and NELTA tournaments. The players split the first two sets at 6-4 each. Fuller was down 5-2 in the third and deciding set, saved seven match points and went on to win the third set in a tie breaker, 7-3.

On Saturday afternoon, Fuller beat the third seed, J. Kramer, from Wellesley, 6-7, 6-4, 6-2. On Sunday, in the semi-finals he beat the sixth seed, E. Kaplan, from Chelmsford, 6-4, 4-6, 6-2. The second seed, M. Filipek, from Southington, Conn. beat Fuller in the afternoon final 6-2, 6-2. Fuller will compete in the next National Qualifier on Oct. 26 in Wayland. His coach is Bob Lechten at Woburn Racquet Time.

Government Books & More!
Send for your free catalog
Free Catalog
Box 37000
Washington DC 20013-7000

Burke's efforts help break streak

Rich Burke of Winchester, a strong safety on the Colgate football team, had five tackles (three solo) and one pass interception in Colgate's opening season win over Boston University.

Burke's effort helped the Red Raiders snap a 12-game losing streak on the road dating back to the 1988 season.

Burke is a graduate of Winchester High School.

Competition

Tony Fortunati of Winchester competed in the wrestling competition in this year's Bay State Games.

HEALTH

Rehab holds free screenings

In celebration of National Physical Therapy Week, the physical therapy department at New England Rehabilitation Hospital offers two free programs — instruction on prevention of back injuries and arthritis screening.

"Protecting your back" demonstrates the correct way to move, bend and/or lift to prevent back injuries. Physical therapists instruct and advise. The program is offered Oct. 1, 2 and 3 in the Keleher Ambulatory Care gym from 12 to 1 p.m.

The arthritis screening clinic is offered Thursday, Oct. 4 from 3 to 5 p.m. Physical therapists evaluate joint strength and flexibility, and provide information on arthritis.

The public is advised to call 935-5050 ext. 254 to make an appointment for both programs.

Annual Pap smear can save a life

When someone famous "goes public" with a diagnosis of a life-threatening illness, a lot of attention focuses not only on the person but also on the disease itself. Witness former First Lady Nancy Reagan's or actress Jill Eikenberry's ("L.A. Law") successful bouts with breast cancer.

While such public attention often seems an invasion of the person's privacy, it can also serve a very useful purpose: to educate and motivate others to detect the disease and seek appropriate treatment. In fact, it can even save lives.

Recently, the public spotlight focused on Vice President Dan Quayle's wife Marilyn and her brush with what the supermarket tabloids said was cervical cancer. Fortunately, their diagnosis was wrong.

Unfortunately, however, media attention to cervical cancer quickly waned and, according to Winchester Hospital physician Marc Freedman, M.D., more women need to know about this easily detectable disease.

Freedman, together with Drs. Peter J. Rotolo and Francis A. Lombardo, specializes in obstetrics/gynecology. Their practice has offices in Burlington and Arlington.

"An estimated 13,500 women will be diagnosed with cervical cancer in 1990," he explains, "and an estimated 6,000 women will die of the disease this year. But more important," he points out, "is that when cervical cancer is detected early, it has a 90 percent survival rate. And a simple Pap smear is the most effective method of detecting it."

A Pap smear is a virtually painless procedure in which a sample of tissue cells is scraped off the cervix, fixed or "smeared" with a special solution on a glass slide, then examined under a laboratory microscope for any abnormalities. The procedure itself is done in the doctor's office and requires no anesthetic.

"The Pap smear can detect abnormal, pre-cancerous conditions," explains Freedman. "If such conditions are found, the Pap smear is followed up with a colposcopy, which is a closer examination of the cervix.

"If cervical cancer is diagnosed, treatment depends on which stage the disease is in," Freedman continues. "If it's detected early enough, treatment is not even likely to affect a woman's ability to have children. Most important, it can save her life.

"Early detection — that's the key," says Freedman. "I just can't stress that enough. Women must have yearly gynecological exams, especially during their reproductive years, since cervical cancer is more common in women under forty. And if symptoms occur, such as bleeding after intercourse or abnormal discharge, call your doctor right away."

Drs. Freedman, Rotolo and Lombardo may be reached at their Arlington office by calling 648-6148, or at their Burlington office at 272-4667.

Teenage Pregnancy classes at hospital

Pregnant teenagers have special worries and concerns. Winchester Hospital offers classes directed to the needs of these expectant mothers and their support persons.

For the past two years, Winchester Hospital has provided a unique program — childbirth classes for teens. These classes prepare the teenager for the changes, both physical and emotional, that will accompany her pregnancy. In addition, the classes will detail the proper care required for the health of the mother and the newborn baby.

The next series of classes will be held at 7 p.m. on Oct. 3, 10, 15 at Winchester Hospital. For more course fee and registration information, call Winchester Hospital's Education Department at 756-2220.

You and your aging relative

The changes brought about by aging affect more than just the elderly individual. All the people who love and care for older people are impacted.

"You and Your Aging Relative," a support group sponsored by Winchester Hospital's Social Service Department discusses the role of the caregiver and the resources available to assist families.

This group meets on Oct. 4, from 7 to 9 p.m. at 7 McKay Ave. in Winchester, and continues to meet the first Thursday of every month. There is no fee. For more information call 756-2633.

Hospital offers CPR recertification

Did you know your American Heart Association CPR Certificate is valid for only one year? Keep your CPR skills up to date.

Winchester Hospital will offer CPR recertification on Oct. 2 from 6 to 10 p.m. at 7 McKay Ave. in Winchester and on Oct. 10 from 6 to 10 p.m. at Billerica Regional Medical Center.

For price information and to register, call Winchester Hospital's Education Department at 756-2220.

Shape up program

Do you need to lose weight? Begin your Fall fitness program by evaluating the actual amount of fat, lean muscle and body fluid in your body. Attend the Body Composition Analysis program offered by The Regional Health Center in Wilmington.

Registered Dieticians use the BIAC bio-impedance measurement to assess body composition. In less than five minutes a two-page individualized report is printed. The dietician then interprets the findings with each client on an individual basis. This program is also helpful for athletes, who need to preserve muscle. The computerized body composition data can be a useful part of their fitness routine.

"Maintaining muscle mass while losing body fat is the goal of all fitness and weight loss programs," said Julie Daley, R.D. "Monitoring body composition helps assure that lost weight is fat and not muscle." Those who frequently lose weight only to regain it, can lower their metabolism. This pattern actually makes it more difficult to lose weight and can result in a loss of lean muscle.

The Health Education Department at Winchester Hospital will schedule appointmenhts for Oct. 9 from 5 to 7 p.m. For more information and to pre-register, call 756-2200. The Regional Health Center is a division of Winchester Hospital.

Prenatal exercises at hospital

Winchester Hospital offers an exercise program to prepare women for the changes which occur before, during and after childbirth.

The classes are designed to enhance your pregnancy by teaching toning exercises and relaxation techniques.

The next session runs through Nov. 1, and meet Mondays and Thursdays from 5:45 to 6:45 p.m. in the Kingsbury Seminar Room at Winchester Hospital. For price information call Winchester Hospital's Health Education Department at 756-2220.

Cholesterol screenings at hospital

Why should your cholesterol level be checked? Because cholesterol has been linked to heart disease, the leading cause of death in the U.S. And because one in every three Americans over the age of 20 has a cholesterol level high enough to require medical treatment.

How often should your cholesterol level be checked? At least once a year. And if your cholesterol level is high, you should be screened at least every six months.

Winchester Hospital is offering cholesterol screenings to the public on October 10 from 4 to 8 p.m., and continues to offer screenings the second Wednesday of each month. For prices and further information, call the Education Department at Winchester Hospital 756-2220.

Helping other parents endure

Losing a child at any age is a traumatic and heart-wrenching experience. For those parents who have lost a child through miscarriage, still birth or within a few weeks of the birth, there is HOPE (Helping Other Parents Endure).

HOPE, offered to the community by Winchester Hospital,is a peer-support group to help parents recover from their loss. HOPE will meet Wednesday, Oct. 10, at 7:30 p.m. at the Regional Health Center in Wilmington, and continues to meet the second Wednesday of every month.

For more information, call Winchester Hospital's Social Service Department at 756-2633.

Professional Directory

To Advertise
(617) 487-7200

Accountant

Charlotte C. Bolduc
CERTIFIED PUBLIC ACCOUNTANT
ARLINGTON, MASSACHUSETTS
SERVICES INCLUDE
• Accounting
• Bookkeeping
• Tax Planning
• All Types of Tax Returns
Individual, Business, Payroll
617-648-7737

Architect

LYNN HOPKINS
ARCHITECT
ADDITIONS
RENOVATIONS
KITCHENS
BATHS
643-8109

Counseling

There is counseling available for individuals and couples that is personal, sensitive, confidential, and effective.
Mark McKinnon, Psychotherapist
Belmont Collaborative Counseling
68 Leonard Street
Belmont Center
489-2888

Business Opportunities

ANSWER THIS QUESTION!
IS WHAT YOU ARE DOING NOW EVER GOING TO MAKE YOU $10,000 A MONTH WORKING LESS THAN 40 HOURS A WEEK?
If your answer is No Way, then you need to take 3 minutes and listen to our recorded message
617-499-7730

Quelle Enterprises
Prime Location
For Your Own Place of Business
Offices, shops, salons, galleries, rooms, wall/floor space, consignment items. For self-motivated business and artists
All on two floors $50 - $500 mo.
Non-Smoking
729-0493

Advertise in the Professional Directory for best results

Dentist

JACQUELINE FICALORA, D.D.S.
• Cosmetic Dentistry
• Emergency Service
• Comprehensive Family Dentistry
• Evening Appointments Available
• Dedicated to the Delivery of Optimum Dental Care
PARKING IN REAR
484-1760
75 Trapelo Rd. (Cushing Square) Belmont

THOMAS D. RUSSO, D.M.D
General Dentistry
Children • Adults
BONDING•WHITENING•IMPLANTS
Weekdays • Saturdays
721-4700
611 Main St., Winchester

Barbara A. Preussner, D.M.D.
General Dentistry
Announces the opening of her new office at
2161 Massachusetts Avenue
Cambridge, Massachusetts 02140
(617) 868-4046

Dentist

WILLIAM V. BYRNE, D.M.D.
GENERAL DENTISTRY
Comprehensive Dental Care
Emergency Services
Evening and Saturday Appointments
293 MT. AUBURN ST.
WATERTOWN, MA 02172 • 923-9446

Hypnosis

HYPNOSIS
Stop Smoking Lose Weight
Reduce Stress Free Consultation
GILGUNS
623 Main St., Woburn 617-935-3000
Call For An Appointment
Established & Certified 1968

Physician

SUSAN AUERBACH, M.D.
Internist
955 Main St., Winchester
721-0929

Quality Drinking Water

John Edward Airey
Services and Sales
• Bottled water quality without the bottle
• Compact under the counter purification systems for home drinking water that improves the taste and removes harmful impurities.
• E.P.A. certified laboratory drinking water analysis service.
• Showroom, service & rent to own system.
Store Parking Lot
729-4755
780 Main St., Winchester

Real Estate Taxes

Lower/Real Estate Taxes
Chances are your house is over assessed! We successfully reduce property taxes and save you money.
Residential or Commercial
Fidelity Group - Jim Gaklis
566-0330

Video

617-935-2933
MUSTARD SEED VIDEO PRODUCTIONS
Care & Creativity Since 1984
WEDDINGS FUNCTIONS
DON - BARB STEVE

ABOUT TOWN

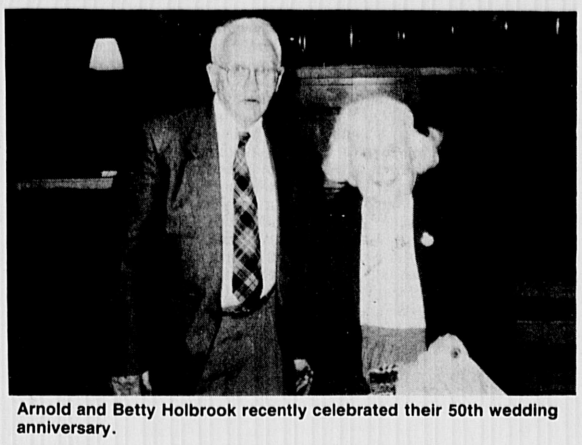

Arnold and Betty Holbrook recently celebrated their 50th wedding anniversary.

Holbrooks celebrate Golden Anniversary

Mr. and Mrs. Arnold (Betty) Holbrook celebrated their Golden Wedding Anniversary at a small family dinner at the Marriott Hotel in Burlington on Sept. 17.

They were married on Sept. 28, 1940 at the Baptist Church in Winchester.

Mr. Holbrook is the son of the late Mr. and Mrs. Parker Holbrook of Winchester. Mrs. Holbrook is the daughter of the late Mr. and Mrs. James Canning of Woburn.

You and your aging relative

The changes brought about by aging affect more than just the elderly individual. All the people who love and care for older people are impacted.

"You and Your Aging Relative," a support group sponsored by Winchester Hospital's Social Service Department discusses the role of the caregiver and the resources available to assist families.

This group meets on Oct. 4, from 7 to 9 p.m. at 7 McKay Ave. in Winchester, and continues to meet the first Thursday of every month. There is no fee. For more information call 756-2633.

Hospital offers CPR recertification

Did you know your American Heart Association CPR Certificate is valid for only one year? Keep your CPR skills up to date.

Winchester Hospital will offer CPR recertification on Oct. 2 from 6 to 10 p.m. at 7 McKay Ave. in Winchester and on Oct. 10 from 6 to 10 p.m. at Billerica Regional Medical Center.

For price information and to register, call Winchester Hospital's Education Department at 756-2220.

Council L participates in project

Council L of the Greater Boston Real Estate Board represents all of the Realtor offices in Arlington, Belmont, and Winchester. Elected officers for 1990 are: Susan Gilbert of Pennell & Thompson Realtors, President, Deborah Pascavage of Pennell & Thompson Realtors, Vice President, and Patrick Fortin of Realty World Winchester, Treasurer.

Monthly meetings are held to provide a forum to update knowledge of improtant real estate industry issues, promote fundraising efforts for Project R.A.I.N. (Realtors Assisting Individuals in Need) and volunteers for community service projects such as "Road to Recovery," American Cancer Society's program for volunteer drivers to assist patients needing rides to treatment sites.

Guest speakers to date have included Nora Moran, President of the Greater Boston Real Estate Board, "The Real Estate Market in the 1990s," Richard Keshian, Esq. "The Estate Sale," Joy Conway, Director of Government Affairs for GBREB, "Legislative Update," Nena Groskind, Executive Editor, Banker & Tradesmen, "Relationship between the Media and the Real Estate Industry" and Allen Hill, A.I.A., "Looking Knowledgeably at Older Houses."

Any suggestions for Realtor involvement in community porjects can be directed to Susan Gilbert or Deborah Pascavage at Pennell & Thompson, 643-8800 or Patrick Fortin at Realty World Winchester at 721-2311.

Susan Gilbert of Pennell & Thompson Realtors, president, Deborah Pascavage of Pennell & Thompson Realtors, vice president, and Patrick Fortin of Realty World Winchester, treasurer, are the recently-elected Council L officers for the 1990 season.

Reading between the lines in palmistry

The art of reading the major line of the palm and their modifiers will be explained. Students will be provided with handouts to practice reading and interpreting lines. Palm prints will be made during the first half-hour of class to provide participants with a palm print for mini-readings.

This class will be held on Wednesday, Oct. 3 from 7 to 9:30 p.m. at the high school. The fee is $14. For more information, call the Recreation Department.

Herbs: myth, magic and modern uses

Learn about the mystical and practical applications of herbs by creating your own her teas, skin products, perfumes, bath oils, etc. An overview of basic gardening methods will also be covered.

The instructor has 20 years of experience in utilizing the French Intensive method in her own organic garden. This four-week course begins, Thursday, Oct. 4. For information, call the Recreation Department.

An artist's view of changing times

By LAURIE SCHMIDT
Special to the Star

As an art teacher in Winchester's Public School System, I decided to journey to Eastern Europe this past summer to increase my awareness and understanding of Early Christian fine and applied art forms. I also planned to document the sculpture and architecture of centuries past.

My five-week tour included visits to Brussels, Amsterdam, West Berlin, Prague, Budapest, Zagreb, Dubrovnik, Split, Vienna, Munich, and Frankfurt. In East Germany, I spent time in East Berlin, Leipzig, Dresdan and Philippsthal.

Though immediately awestruck by the magnificent medieval and gothic architecture, I was not prepared for life in Eastern Europe. Acceptance of the omnipresent waiting lines, in almost every formerly communist city, became a matter of course. Automation is practically unheard of, and patience is a requirement, (never mind "virtue"), in places like Prague and Budapest.

I found the social, economic, and political differences between the two Germanys (East and West) to be profound. My impressions of East Germany: simple, slow, polluted, rural and antiquated; West Germany: fast-paced, clean and efficent.

Driving from West German to East German territory proved fascinating. An endless ribbon of electric fence ran parallel to the infamous cement wall that encircled the DDR (East Germany). Near the fence, my guide and I spotted patches of land in which live mines were planted less than a year ago.

We also spotted several watchtowers near the border between east and west — at least six of them within a five mile radius. These watchtowers, according to my West German guide, were manned by East German military police 24 hours a day — to make sure that one crossed the border illegally. (For the past 29 years transit visas were difficult to obtain — but most commonly issued to visitors with family in the DDR). The checkpoints no longer exist.

The state-manufactured automobile, the Trabant, was the only car an East German could purchase for many years. The "Trabbies" can be seen on roads everywhere in the DDR, each exactly the same in styling as the next.

In driving through some smaller villages in DDR, one could frequently see a herd of cows being led, on foot, through the center of town. Propped up on telephone poles, in strategic places, state-owned megaphones were positioned to broadcast timely messages to the villages.

When we arrived in Dresden, I was struck by what majestic architecture remained (following the war), and what was destroyed. Entire blocks of 19th century municipal buildings were bombed by the Nazis during WWII.

The ruins of those structrues remained in place — perhaps as a testament to what was lost. Once glorious estate homes were blackened with ash. Private properties were, in some sections of the city, neglected or abandoned.

Detail of the inner portico of the Zwinger Museum Complex in Dresden, East Germany.

Dresden was rich in its museums. The art work of Northern Renaissance masters, such as Rembrandt, could be seen in the Gemaldegalrie. The fine collection of porcelain could be viewed in the Zwinger museum complex. The crown jewels could be marveled at in the Albertirium museum — in the central part of town.

Like Atlanta, Dresden manged to rise from the ashes to once again become a thriving metropolitan center.

Visiting the commercial centers of cities such as East Berlin, Leipzig, and Dresden could be likened to stepping into a "60s-genre" film lot. The "steely" urban design, and plainly "dated" look of various plazas in the Eastern block cities made one feel caught in a time warp. Throughout my journey, I met kind and helpful people of all ages whose direction and guidance (whether offered in German, Hungarian or Serbo-croatian) proved priceless. I became convinced we are all part of the same global family.

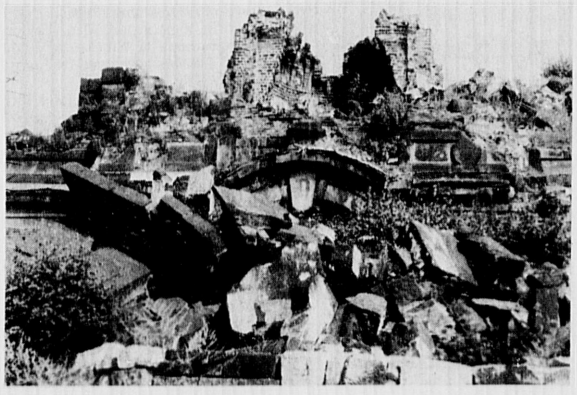

Ruins in Dresden, East Germany.

STORMTITE SEPTEMBER "SPECIAL"

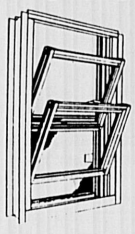

Free Low E.

REPLACEMENT WINDOWS

170 BELMONT STREET, WATERTOWN • Call for FREE Estimate & Complete Details 924-2254 484-8353

Century Publications Can Build Your Sales

"The advertisement generated sales leads that evolved into sales for Cyn Oil Corporation"

. . . "I want to thank you, and the staff at Century Publications, for assisting Cyn Oil in developing the final artwork that ensured the clarity and attractiveness of our advertisement."

William C. Eaton

Cyn Oil Corporation

© Philip Morris Inc. 1990

Ultra Lights & Superslims: 6 mg "tar," 0.5 mg nicotine – Lights: 9 mg "tar," 0.7 mg nicotine – 100's & Lights 120's: 15 mg "tar," 1.1 mg nicotine av. per cigarette by FTC method.

KRAFT GENERAL FOODS

VIRGINIA SLIMS OF NEW ENGLAND

NOVEMBER 5-11, 1990
WORCESTER CENTRUM
WORCESTER, MA

GABRIELA SABATINI • ARANTXA SANCHEZ VICARIO
MARY JOE FERNANDEZ • PAM SHRIVER
Along with other top female singles and doubles players.

TO ORDER TICKETS CALL:
(617) 964-7300
(508) 755-6800

PARTICIPATING SPONSORS:
BEECHWOOD INN • WSSH 99.5 FM
CLAIROL • CONTINENTAL AIRLINES

Benefitting the Junior League of Worcester

SPONSORED BY VIRGINIA SLIMS CIGARETTES.

SURGEON GENERAL'S WARNING: Smoking Causes Lung Cancer, Heart Disease, Emphysema, And May Complicate Pregnancy.

The swing of things

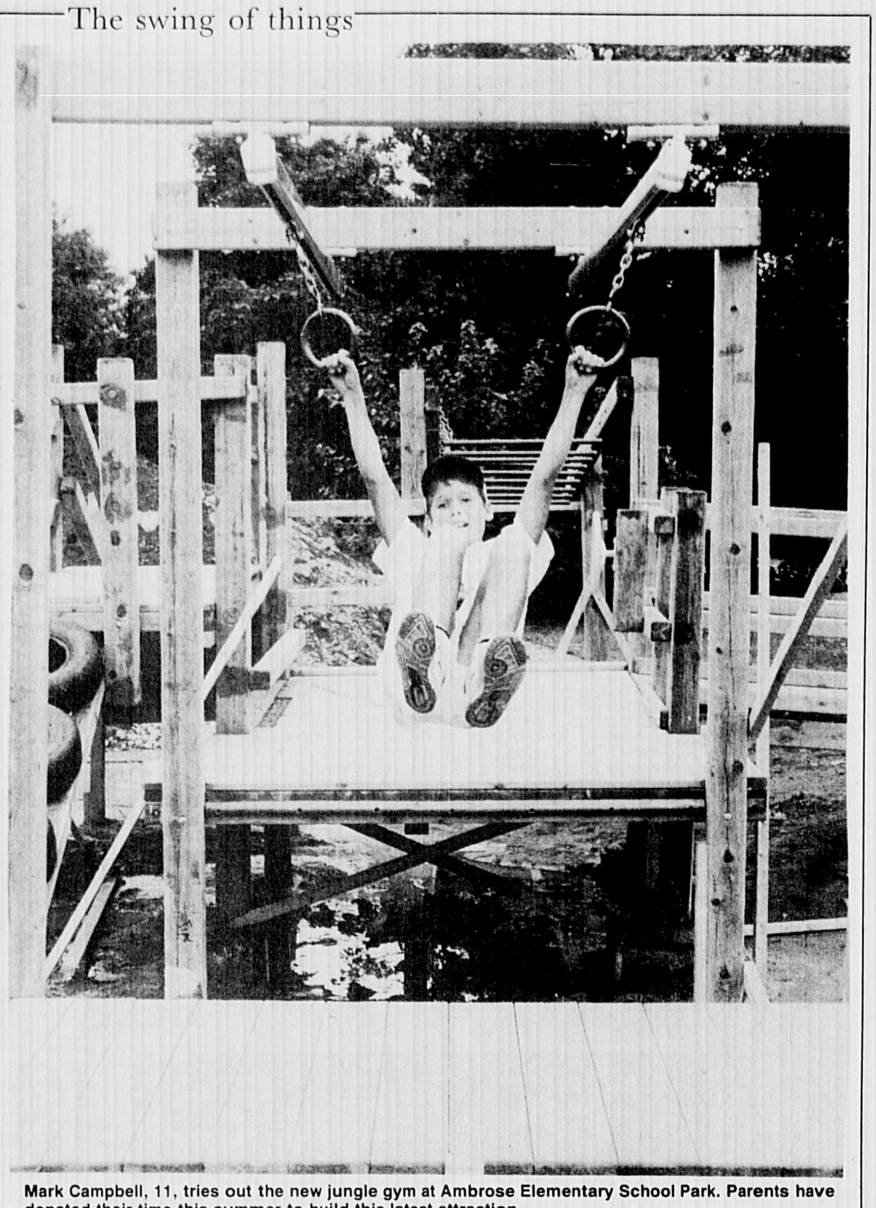

Mark Campbell, 11, tries out the new jungle gym at Ambrose Elementary School Park. Parents have donated their time this summer to build this latest attraction.

(Barbara Bergen photo)

WHERE THERE'S A NEED, THERE'S A WAY.
THE UNITED WAY

WINCHESTER RELIGIOUS SERVICES

BAPTIST

The First Baptist Church of Winchester
90 Mt. Vernon St. 729-2864
The Rev. William A. Huegel, Pastor
An American Baptist Church; handicap access available

Sunday: 9:15 a.m., Sunday school class for all ages, including an adult class.
10:30 a.m., Service of worship followed by coffee fellowship
5 to 7 p.m., Baptist Youth Fellowship meeting for grades seven through 12.
Monday, 7:30 p.m.: Board of Christian Education meets first Monday of each month; Board of Deacons mets second Monday of each month; Finance Committee meets third Monday of each month; Executive Council meets the fourth Monday of each month.

CHARISMATIC

Faith Fellowship Ministries
New England
263 Main St 729-6033
Jonathan Del Turco, Pastor

8:30 and 11 a.m., Sunday morning service; Wednesday evening service at 7:30 p.m.
Children's Ministry and nursery all services

CHRISTIAN SCIENCE

Christian Science Church
114 Church St. 729-5856
First Reader: James H. Andrews
Second Reader: Amy W. Gates

Sunday Service: 10:30 a.m.
Sunday School: 10:30 a.m., through age 19
Children's Room: 10:30 a.m.
Wednesdays: 8 p.m., Church Service, including testimonies of healing
Weekdays: Reading Room, 4 Mt. Vernon St. Monday through Friday, 9:30 to 4:30; Saturday, 9:30 to 1

EPISCOPAL

Parish of the Epiphany
70 Church St
729-1922 Church Office
729-8637 Rectory
The Rev. Randall Chase Jr.
The Rev. Jane S. Gould
The Rev. Mark B. Cyr

Holy Eucharist: 8 and 10 a.m.
Church School: 10 a.m.
Adult Classes: 11 a.m.
Tuesdays: 9:30 a.m., Holy Eucharist, Chapel.

LUTHERAN

Lutheran Church of The Redeemer
Forest Park Road, Woburn
Route 128 and 38 933-4600
Richard Koenig, Pastor

Sunday: 9 a.m. Liturgy. Child care provided
Monday: 7:30 p.m. Home Bible Study
Tuesday: 8:30 p.m. Al-anon
Wednesday: 7:30 p.m. Mid Week Liturgy
7:30 p.m. '20s and '30s Bible Study
Thursday: 8 p.m. Al-anon

CONGREGATIONAL

First Congregational Church of Winchester
21 Church St On the Common
729-9180 The Rev. Luther P. Durgin
Interim Pastor

Sunday: 9 a.m. Junior Choir rehearsal
9 a.m. Intersection group meeting
10 a.m. Worship Service, Church School
11:30 a.m. 11th hour adult education
7:30 p.m. Forum (high school) meeting
Monday: 7:30 p.m. Jr. high youth group (as scheduled)
Tuesday: 10 a.m. sewing group
7:30 p.m. Boy Scout Troup meeting Cub Scout Den meetings
7:45 p.m. Evening Bible study, as scheduled
Wednesday: 7:30 p.m. Board/committee meetings as scheduled
7 p.m. Cub Scout Pack meeting, monthly
Thursday: 7:30 p.m. Choir rehearsal
Friday: 10:30 a.m. Faith Enrichment for Women

Second Congregational Church
485 Washington St & Kenwin Road
The Rev. Susan Cartmell, Pastor
729-1688

Sunday: 10 a.m. Worship, Sunday school and childcare
11 a.m. Coffee Fellowship
4 p.m. Bible study in the parlor
Wednesday: 9:30 a.m. Mindful Moms, childcare provided
Monday- Friday 9:30 to 11:30 a.m. The Family Playgroup, Inc. all parents and preschoolers welcome.
Other programs: Youth fellowship, Young couples and singles activities, women's social/service groups, choir, bell choir.

GREEK ORTHODOX

70 Montvale Ave., Woburn
935-2424 Rev. George Tsoukalas, Pastor

Sunday Services: Orthros: 9 to 10 a.m.
Divine Liturgy: 10 to 11:15 a.m.
Church School: 10 to 11:15 a.m.
Coffee hour immediately following church service.

JEWISH

Temple Shir Tikvah
Rabbi David Kudan
643-8282

Meets at First Congregational Church, Winchester Common.
Shabbat Services are held on alternate Friday nights, at 7:45 p.m. Additional children-oriented Shabbat Services are held once a month at 10 a.m. on Saturday. All Shabbat Services take place at First Congregational Church on Winchester Common.
Call President Gary Shostak (641-0140) or Membership Chairman Fran McClintock (729-7612) for more information.

Temple Shalom
475 Winthrop St., Medford
Rabbi Yosef Wosk
396-3262

Modern conservative synagogue invites you to Saturday morning Shabbat services at 9 a.m.; Sunday minyan and breakfast and 8:30 a.m.; Monday and Thursday minyans at 7 a.m.; late Friday night services at 8 p.m., except summer. Hebrew school, grades preschool through six. Family shabbat services third Saturday of each month for children. Many holiday and social activities. All are welcome. For a copy of the latest bulletin, call 396-3262.

Temple Isaiah
55 Lincoln St., Lexington
Rabbi Cary David Yales 862-7160

Mondays: 7:30 p.m. Bible Study
Fridays: 8:15 p.m. Shabbat Service
Saturdays: 9 a.m. Shabbat Minyan and Torah discussion

METHODIST

Crawford Memorial Methodist
34 Dix Street 729-5056
The Rev. Dr. Jerome K. Del Pino

Sunday Worship: 10:45 a.m.
Junior High and Senior High youth fellowship meet Sunday evenings
Bible Study: Thursdays, 9 a.m. in the Church Parlor

INTERDENOMINATIONAL

Christian Center
300 W. Cummings Park
Washington St., Woburn
Inter-Denominational
Paul & Mona Johnian 935-5117

Sunday Service: 10 a.m.
Monday evening: 7:30 p.m.
Thursday: 10 a.m.

The Church of the Open Bible
Winn and Wyman Sts., Burlington
272-0090
Rev. Carlton Helgerson, Pastor
Rev. John C. Helgerson, Asst. Pastor

The Lord's Day: 9:30 a.m. Sunday school for all ages
10:45 a.m. Morning worship service
10:45 a.m. Kinder Church and Junior Church for ages two to grade two
5 p.m. Young people's meeting
6 p.m. Evening service
Thursday: 7:30 p.m. Mid-week prayer and Bible

ROMAN CATHOLIC

St. Mary's
158 Washington St 729-0055
Stephen A. Koen II, M.Ed.

Saturday Masses: 4 and 5:30 p.m.
Sunday Masses: 7, 8:30, 10, 11:30 a.m. and 5 p.m.
Weekday Masses: 6:45 and 9 a.m.
First Fridays: 6:45, 9 and 11 a.m.
Confessions: Saturdays, 3 to 3:45 p.m.

St. Eulalia's
50 Ridge St. 729-8220
Rev. Francis J. McGann, Pastor

Monday-Saturday Mass: 9 a.m.
Tuesday, Wednesday & Thursdays: 5:15 p.m.
Monday and Fridays: 7:30 p.m.
Saturday Mass: 4 and 7 p.m. (folk)
Sunday Mass: 7, 8 and 10 a.m. (choir), noon (folk) and 5 p.m.
Holy Day Mass: Eve of, 5:30 and 7:30 p.m.
Holy Day Mass: 6:30 and 9 a.m., 5:30 and 7:30 p.m.
Confessions: Saturday, 3:30 and 6:30 p.m. and by appointment

Immaculate Conception
79 Sheridan Circle 729-1858
Rev. John H. O'Donnell, Pastor
Rev. George J. Dufour, Associate

Saturday Mass: 4:30 p.m.
Sunday Mass: 7:30, 9:30, 11:30 a.m.
Weekdays: 9 a.m.
First Fridays: 9 a.m.
Confessions: Saturday, 4 to 4:30 p.m. and by appointment

UNITARIAN

Unitarian Church
478 Main St. 729-0949
Rev. Charles A. Reinhardt
Rev. Arline C. Sutherland

Sundays 10:30 a.m.
6 to 8 p.m. Youth Program

HEALTH

Learn to save a life

Knowing Cardiopulmonary Resuscitation, or CPR, can mean the difference between life and death. Winchester Hospital's Education Department offers CPR classes. These classes teach participants how to perform CPR and the Heimlich maneuver; a technique used to dislodge foreign material from the breathing passages.

Instructors demonstrate CPR through mannequin practice and a special film presentation. Participants who have successfully completed the course will receive a one-year certificate from the American Heart Association.

This CPR course is offered in two part classes — Oct. 1 from 6 to 10 p.m. and Oct. 3, from 6 to 10 p.m. at The Regional Health Center in Wilmington. In addition, a CPR course will be taught in two parts on Oct. 4 from 6 to 10 p.m. and Oct. 11 from 6 to 10 p.m. at the Woburn YMCA.

Businesses and organizations may call the Hospital's Education Department to schedule classes for members or employees. For price information and to register, call the Education Department at Wincester Hospital 756-2220.

People helping people group

Cancer patients and their families cope with many concerns and stresses. "People Helping People" is a support group offered at Winchester Hospital which addresses their concerns. The group brings together patients and their families and friends with a health care professional who can give support and encouragement.

Jeanne Dube, Social Worker at Winchester Hospital finds that patients who attend the meeting "want to hear and talk to other people who have been through the same experience. We try to help them deal with their emotions. The group is a combination of self-help, education and counseling."

People Helping People will meet at 7 p.m. on Oct. 3 at Winchester Hospital, and continues to meet the first and third Wednesday of every month. For more information contact the Social Services Department at 756-2634.

Patient appreciation day sponsored

To help celebrate its fifth year in Winchester, on Saturday, Sept. 29, 10 a.m. to 3 p.m. Winchester Chiropractic Center, will conduct its Patient Appreciation Day to thank current patients and introduce new patients to the natural benefits of chiropractic health care. On this day chiropractic services will be provided in exchange for a small nominal fee which will be donated to the Foundation of Chiropractic Education and Research (FCER).

Winchester Chiropractic Center has been providing the community with the benefits of chiropractic care since 1985.

Millions of people across the country are experiencing the benefits of chiropractic care in treating such common ailments as low back pain, headaches, and sports injuries. Since 1944, FCER has contributed to chiropractic by funding scientific research in these areas. The new knowledge provided by FCER's research projects and education programs helps doctors of chiropractic continue to improve the quality of health care for their patients.

Individuals who are interested in taking advantage of this opportunity are encouraged to call Winchester Chiropractic Center for an appointment at 932-0802, between the hours of 9 a.m. and 6 p.m. Monday and Wednesday; Tuesday and Thursday, 2:30 to 6:30 p.m.; and Friday, 9 a.m. to 1 p.m.

Teaching CPR to save children's lives

The national statistics on infant and childhood injuries are staggering. According to USA Today, choking and suffocation are the leading accidental killers of babies under the age of one. Appropriate Pediatric and Infant CPR techniques differ from those used on adutls — knowing how to correctly use CPR can mean the difference between life and death.

Winchester Hospital's Health Education Department offers Pediatric and Infant CPR classes to the community. Upon successful completion of the program, participants will receive a one-year certificate from the American Heart Association.

The Pediatric and Infant CPR Course is offered in two part classes on Oct. 9 from 6 to 10 p.m. and Oct. 16 from 6 to 10 p.m. at Winchester Hospital. Persons interested in taking the course, but not for certification may attend the first class on Oct. 9.

To register call Winchester Hospital's Education Department at 756-2220.

RELIGION

St. Mary's Sodality holds Oct. 2 meeting

Saint Mary's Blessed Virgin Sodality meets Tuesday, Oct. 2 in the Parish Hall. Rev. Paul Kelley celebrates Mass at 7:30 p.m.

At this first meeting of the coming year, the new officers will be introduced, followed by a get-together social. New members are cordially invited.

Beth El holds Cradle Roll program

The Sisterhood of the Beth El Temple in Belmont will sponsor the Cradle Roll Program for preschool children ages 2½ to 5 years old. This program introduces the Jewish holidays to children through a series of holidays throughout the year.

The holiday celebrations include crafts, art projects, singing, storytelling and a sharing of ideas. Parents attend the parties with their children and meet other Jewish families with young children. For more information call 484-0985.

First Congregational Church celebrates 150th birthday

In 1840, the founding fathers of the South Woburn Congregational Society received the blessings of the Mother Church to establish their own place of worship.

The original plans for the organization of the town of Winchester were made in this church and many of its deacons and active members were involved in the building of the community.

On Friday, Oct. 12, there will be a banquet, chaired by E. Ashley Rooney and Maryann McCall Taylor followed at 8:30 p.m. by the pagent, "Cavalcade 11" which deals with some highlights of the last 150 years in the First Congregational Church. The public is invited to the pagaent, which will be held in the Sanctuary.

The "Cavalcade 11" pagent committee is: author and director, Mary Lou Eugley; costumes, Ruby Ericson and Janet Hall; properties and lighting, Jenness Eugley, Althea Shirley and C. Bradley Ross; programs, Sheila Marian; advisor, Ann Russell; and historian, Dr. Leonor Rich.

OBITUARIES

Frank Stecchi

Frank F. Stecchi of Henry Street died Sept. 20 at Symmes Hospital in Arlington. He was 77.

Mr. Stecchi was born in Fort Lee, Italy, the son of Columba (Brigante) and Priemo Stecchi.

He was a resident of Winchester since 1945 and was a member of St. Eulalia's Church.

Mr. Stecchi was a veteran of the United States Army and served in World War II. He was employed as a roofer.

Mr. Stecchi leaves his wife, Helen E. Stecchi of Winchester. He was the father of Walter F. Stecchi of Winchester, Marcia E. Spinelli of Wilmington and the late Frank A. Stecchi.

Mr. Stecchi was the brother of Harry Stecchi of Lowell, David Stecchi of Lowell, the late John Stecchi, the late Jim Stecchi, Mary McKinley of Illinois, Norma McDonald of Lowell, Eileen Lynch of Lowell and the late Inez Yagjian.

He is survived by seven grandchildren and three great-grandchildren.

The funeral was held at St. Eulalia's Church Sept. 22. Services were concluded with burial at Wildwood Cemetery in Winchester.

Arrangements were made by Lane Funeral Home in Winchester. In lieu of flowers, donations in his memory may be made to the charity of choice.

William Laird

William Guy Laird of Fort Lauderdale, Fla., formerly of Winchester, died Sept. 23 in Hollywood, Fla. He was 90.

Mr. Laird was a 25-year-resident of Fort Lauderdale, having moved there from Winchester. He was a member of St. Maurice Catholic Church.

Mr. Laird leaves his wife, Stephana; a son, John of Hollywood, Fla.; three daughters, Anne O'Rourke of Hanover, Barbara Fales of Delray Beach, Fla., and Mary Roberts Barnd of Old Tappan, N.J.; 13 grandchildren; and eight great-grandchildren.

A funeral Mass was held Sept 26 at St. Maurice Catholic Church. Arrangements were made by Fred Hunter Funeral Home in Hollywood, Fla. Entombment took place in Hollywood Memorial Gardens.

Donations in his memory may be made to the charity of choice.

Catherine Taylor

Catherine Rania O'Melia Taylor died Sept. 17 at Symmes Hospital in Arlington after a long illness.

Born in Winchester, Mrs. Taylor was a graduate of Winchester High School. She was employed for many years by GTE.

Mrs. Taylor leaves a daughter and son-in-law, Noreen and Bob Flynn of Chelmsford; two sisters, Pearl Feeney of Winchester and Lorraine Struss of Pennsylvania; two uncles, Joseph Rania of California and Peter Rania of Winchester; an aunt, Louise Lavelle of Winchester; godchildren Pearl Ann Feeney and John Struss; grandchildren Shannon and Brian Flynn; and several nieces, nephews and cousins.

She was the daughter of the late Dan Rania and Lena Christie, and the mother of the late Thomas O'Melia Taylor.

Arrangements were made by the Sullivan Funeral Home in Burlington.

Wheelchairs
By Everest & Jennings
Sales & Rentals
Cradock Apothecary
44 High St., Medford
396-1500
22 Church St., Winchester
729-1500

Robert J. Costello
Funeral Home
"A Complete & Dignified Service"
177 Washington St.
729-1730

D.W. Grannan & Son, Inc.
Funeral Service
Established 1881
643-0037
378 Mass. Ave., Arlington

This month alone, 8000 cars in Massachusetts will be fixed with FAKE PARTS!

DON'T LET YOURS BE ONE OF THEM!
Today's insurance regulations are so loose insurance companies can authorize repairs done with imitation parts they say it will save you money, but in-fact may be putting you in danger! At Holton Street Auto we ONLY use genuine parts, we always have! If you're in an accident, need repairs & want your car to be as safe as it was before the accident give us a call & ask for Carl. We'll look out for your rights!
TOWING • BODY WORK • PAINTING • PRIDE
HOLTON ST. AUTO BODY
17 Holton St.
Woburn, MA
935-0092
State Approved Facility
Mass Registration #127

COMING EVENTS

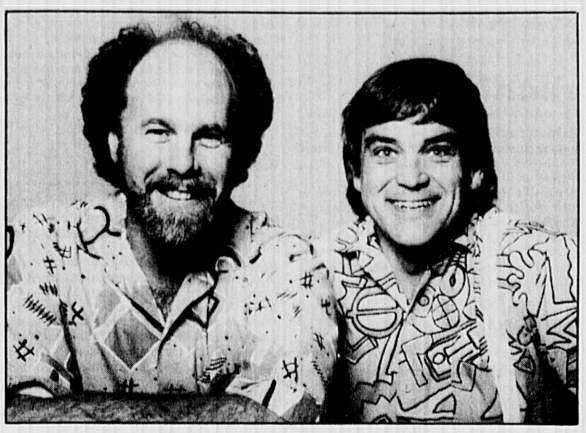

Gary Rosen and Bill Shontz perform Nov. 2 at McCall Junior High School.

Rosenshontz concert Nov. 2

Rosenshontz, the nationally-acclaimed children's musical group will appear at McCall Junior High School, 458 Main St., Winchester on Friday, Nov. 2 at 7 p.m.

Gary Rosen and Bill Shontz, popularly known as Rosenshontz are the highest acclaimed American musicians for family entertainment. Rosenshontz delights audiences with a wide range of musical styles from doo-wop to swing, rousing rock to lyrical ballad and classical to calypso. Their music and wit appeals as much to Moms, Dads and Grandparents as it does to children.

All tickets are $7 and proceeds benefit the Community Schools Association enrichment programs. Tickets will be available at the door. However, it is recommended that tickets are purchased in advance through the enrichment chairpersons at the elementary schools or by calling Debbie O'Brien at 729-5783.

Chamber hosts flea market

The Winchester Chamber of Commerce flea market craft sale will be held on Saturday, Sept. 29 from 9 a.m. to 4 p.m. at the town hall parking lot. (Raindate, Sept. 30).

Spaces are still available to display your antiques, crafts, collectibles or assorted treasures from your attic. Rather than organize a personal garage sale, why not join the Chamber for the day? Call the Chamber office for reservations, 729-8870.

EnKa Exchange set to open

The EnKa Exchange, Cutter Village, 780 Main St., is open for "nearly new" clothing sales on its regular schedule: Tuesdays, 10 a.m. to 1 p.m., Wednesday, 10 a.m. to 4 p.m., 7:30 to 9:30 p.m.. Thursdays, 10 a.m. to 4 p.m., Fridays, 10 a.m. to 1 p.m. and Saturdays 9 a.m. to noon.

Regularly scheduled take-in days are Wednesdays only throughout the year, 10 a.m. to 3:30 p.m. and 7:30 to 9 p.m. The EnKa Society is a non-profit organization of Winchester ladies dedicated to helping to support local non-profit groups and organizations and individuals in need. The EnKa Exchange is one of the revenue producing parts of the Society.

Unitarian sale set for Oct. 12

The Winchester Unitarian Church on Main Street at Mystic Valley Parkway hosts a rummage sale Oct. 12 and 13.

Hours are: Friday, Oct. 12, 7 to 9 p.m. (admission: 50 cents); and Saturday, Oct. 13, 10 a.m. to 2 p.m. (admission: free).

Boutique and collectibles available. For information, call 729-0949.

Epiphany rummage sale Oct. 3, 4

Fall rummage sale bargains at the Parish of Epiphany in Winchester should appeal to anyone looking for a great selection of clothing for every member of the family.

The church is located at 70 Church St., Winchester and the sale will take place on Wednesday, Oct. 3 from 6:30 p.m. to 9 p.m. and on Thursday, Oct. 4 from 9 a.m. to 1 p.m. There will be a fashion boutique of especially nice clothing, as well as a fine collection of household goods and linens.

In addition to providing unlimited good buys for the customers, the rummage sale raises money for the many charitable projects of the church women, both within and outside the community. Admission is free and everyone is welcome.

Class of 1950 plans reunion

The Winchester High School Class of 1950 is planning a three-day reunion on Oct. 5, 6 and 7 at Mahoney's Rocky Ledge, the Knights of Columbus Hall and Gallagher's Restaurant.

For information, call Paul Amico at 729-1661 during the day.

Cable offers production course

The next television production course is about to begin at Continental Cablevision.

This six-week course is offered free of charge, and meets Monday from 7 to 9 p.m. beginning Oct. 1.

Learn all facets of television production from camera operation to editing. If interested, contact Nancy Smith or Donald Cronin at 721-1056. For more information and to register, attend Continental's open house Sept. 20.

Crawford hosts rummage sale

A rummage sale and boutique will be held at the Crawford Memorial United Methodist Church, Church and Dix streets, on Friday, Oct. 5 and Saturday, Oct. 6.

Admission is free. Hours Oct. 5 are 6 to 9 p.m., and Oct. 6, 9 a.m. to 12 p.m. The sale is sponsored by the UMW to benefit the Church Organ Fund. For information, call 729-5056.

Class of 1980 plans reunion

The Winchester High School Class of 1980 holds its 10-year reunion on Saturday, Nov. 24 at the Stouffer Bedford Glen Hotel in Bedford.

Those classmates who have not been contacted by mail should send a current address to: Susan (Fitzgerald) Van Note, RR1, Box 499, Reach Road, Orrs Island, Maine 04066.

Parent aide program begins

Winchester moms are invited to share their friendship and mothering skills in the Parent Aide Program, designed to prevent child abuse by rebuilding a parent's own strength and hope.

An orientation to the Parent Aide Program will be held on Tuesday, Oct. 2, from 7 to 9 p.m. at the Council of Social Concern, 19 Campbell St. in Woburn. The orientation is a free, "no obligation" way to explore this volunteer opportunity.

The Parent Aide Program matches volunteers with stressed parents for one-on-one friendship, emotional support, connection to community resources, and parenting education. The volunteer and the parent meet each week at a mutually convenient place and time. A six-session training and ongoing support are provided to the volunteer by Social Concern staff.

Some teenage parents in the area need help with specific parenting and personal survival skills, while other moms need encouragement to take more control over their lives during a particularly stressful time, notes Program Coordinator Jane Canty.

"All of the parents in the program need at least one person in their lives who will care about them and help them to care positively about themselves," she said. "The Parent Aide is that one — and only — person."

Interested persons should contact Jane Canty at 935-5495 to reserve a place at the orientation, or for more information.

The Council of Social Concern is a regional, not-for-profit, multi-purpose social service agency.

Parenting workshop begins

The Counseling Resource Center Inc. presents a 15-week series of two-hour meetings on Parent Effectiveness beginning Oct. 4 at 5 Spruce St., Winchester. The charge is $10 per person per session.

The sessions are designed to enhance parental ability to deal effectively with the emotional, social and intellectual issues common to children's growth and development from birth through adolescence. Attention is given to individual differences as well as to the needs and demands imposed upon parents at various ages and stages of growth.

Meetings are structured but flexible to permit free discussion among parents. Opportunities for practice situations are offered and informative printed handouts are provided for parents at each meeting.

Series leaders are: Dr. Frieda A. Lang, psychologist, author — "Parent Group Counseling" (D.C. Health); and Mrs. Barbara Bryant, M.S.W.

For further information and registration contact Dr. Lang at 729-5268 or 729-0122; or Mrs. Bryant at 729-0132.

Fells walks are scheduled

Explore with Elizabeth Darlington the Long Pond section of the Fells looking for wild edibles and identifying other plants and signs of wildlife on Saturday, Sept. 29 at 10 a.m. to noon.

Meet with the Friends of the Fells at the paved parking lot of the former Girl Scout House, South Border Road, Winchester. Pre-registration required; limited to 25. Call 662-5214.

On Sunday, Sept. 30, 1 to 3 p.m., with the Friends of the Fells walk the Southern Fells, including Panther Cave. Meet at Bellevue Pond parking lot on South Border Road, Medford. Leader Marjorie Moore.

AIDS service set for Oct. 2

AIDS Awareness Month begins on Tuesday, Oct. 2 and the Interfaith AIDS Project will hold an Ecumenical Service of Prayer and Concern for all who have been affected by AIDS.

The service will begin at 7:30 p.m., at the First Congregational Church of Reading, 25 Woburn St., and will include music, prayer, and a message delivered by the Reverend Mark Crosby of the First Baptist Church of Wakefield.

This time of reflection and renewal is for all who are concerned about AIDS — including friends, family, caregivers, and anyone who would like to show his or her concern or receive comfort.

Chamber hosts breakfast meeting

The Winchester Chamber of Commerce invites anyone in the community to attend its first breakfast meeting of the year which will be held at Maximilian's on Oct. 2.

Allan Eyden, President of the Winchester Chamber of Commerce will present a brief outline of the Chamber's activities and then turn the meeting over to representatives from Mar-Lyn Associates who will speak about the "Service Challenge of the 90s" and the importance of focusing on the basis of good customer service.

Members of the Winchester business community or residents can attend. Call the Chamber office to make reservations at 729-8870.

DATEBOOK

Friday, Sept. 28

YOGA — Newcomers are invited to visit the Jenks Center Yoga Group today to welcome Ruth Bender, famous author and teacher. "Yoga for Every Body" is designed for men and women of all ages and abilities and will be held in the Pond Room. Chair exercises begin at 10:30 a.m. and floor exercises are from 11 a.m. to noon. A potluck salad bar will follow. Call Margaret Leader, 729-6695 or Annette Riley, 933-6532 to register.

Saturday, Sept. 29

FLEA MARKET — The Winchester Chamber of Commerce flea market/craft sale will be held today from 9 a.m. to 4 p.m. at Town Hall parking lot. (Raindate, Sept. 30). Spaces are still available to display your antiques, crafts, collectibles or assorted treasures from your attic. Call the Chamber office for reservations, 729-8870.

Wednesday, Oct. 3

RUMMAGE SALE — The Church of the Epiphany at 70 Church St. is having a fall rummage sale tonight from 6:30 to 9 p.m. and Thursday, Oct. 4 from 9 a.m. to 1 p.m. In addition to a fashion boutique of clothes, there will be bargains in linens and housewares. Admission is free and everyone is welcome.

Friday, Oct. 5

REUNION — Winchester High School, class of 1950 is planning a three-day reunion on Oct. 5, 6 and 7, 1990 to be held at Mahoney's Rocky Ledge, Knights of Columbus Hall and Gallagher's Restaurant. Call Paul Amico at 729-1661 during the day for details.

Thursday, Oct. 11

PARENT-TO-PARENT — Group for parents of middle school students to be held tonight. Topics to be covered include communication, limit setting, problem solving and peers. Six-week group, meeting from 7:30 to 9 p.m. To register or obtain more information call group leader, Dr. Hillary Turkewitz at 729-7945.

ONGOING AND UPCOMING

DEMOCRATIC FUNDRAISER — The Winchester Democratic Town Committee hosts its annual fundraiser on Friday, Oct. 19, 7:30 to 11 p.m. at the Sons of Italy, 117 Swanton St. For tickets, call Cynthia Krumme, 729-9037.

FIRST CONGREGATIONAL — The First Congregational Church of Winchester continues to celebrate its 150-year-old birthday with the Pagaent Cavalcade 11 on Friday, Oct. 12 at 8:30 p.m. in the Sanctuary of the church. It will show some of the highlights of the past 150 years in the life of the town as well as the church. Open to the public.

WHS REUNION — Winchester High School's class of 1981 holds its 10-year reunion in 1991. The class reunion committee, chaired by Steve Rothmann, has employed Reunions, A Class Organization, Inc. to organize the event. For more information, call 800-397-0010 or write Reunions, A Class Organization, Inc., 2155 Stonington Avenue, Suite 108, Hoffman Estates, IL 60195.

SHABBAT SERVICES — Temple Shalom/Medford Jewish Community Center invites all families to special Shabbat services for children and adults. Held the third Saturday of each month at 10 a.m. All are welcome. Temple Shalom, 475 Winthrop Street, Medford. Call at 396-3262.

THE MAIN COURSE
DINING GUIDE

Early Bird Specials
11 a.m.-7 p.m. Mon., Tues., Wed., Thurs., 3-6 p.m. Sunday
•½ lb. Sirloin Steak
•BBQ Sirloin Tips
•Broiled Schrod
•Fried Chicken
•Baked Stuffed Shrimp(5)
$6.95
Includes - Vegetable, Bread & Butter, Choice of Pasta, Pilaf, Baked Potato, Fr. Fr.
•Chicken Teriyaki
•Chicken Parmigiana
•BBQ Sausages
•BBQ Chicken Breast
Ravioli Parmigiana
Linguini w/Meatballs
$5.50
Includes Bread & Butter
Garden Salad *with* Early Bird $1.00
No Splitting Orders
Orders Must Be Placed By 7PM
Mount Auburn Steak & Seafood
645 Mt. Auburn Street, Watertown, MA •923-8013

MOHAWK SHADE & BLIND CO.
30% OFF SALE
ON CUSTOM WINDOW SHADES
MOHAWK VERTICALS
KIRSCH 1" BLINDS
Additional charge for measuring & installing
2096 Mass. Ave.
Cambridge, MA
868-6000

SOMERVILLE THEATER
Newly Renovated Lobby
Air Conditioned
LARGE SCREEN
Present This Ad For Your FREE Ticket
(With Purchase Of One Adult or Sr. Ticket)
Expires 10/11/90
2 For 1 Movie Pass
REGULAR $4 ADMISSION
Davis Sq. Somerville
625-5700

HABERMAN PHOTOGRAPHY
Natural Photographs That Capture Special Moments
Portraits • Weddings
Special Occasions
643-7279

You know you have a weight obsession when you...
✓ Try one diet after another
✓ Think about food all the time
✓ Avoid looking in mirrors
✓ Prefer to eat alone
✓ Weigh yourself constantly
✓ Eat when you're not hungry
✓ Exercise just to burn calories
✓ Hate to shop for clothes
I can help.
Weight and eating problems are my specialty, and I help people feel better about themselves every day. Whether you're struggling with ten pounds or a hundred and ten, I'll help you get past your painful preoccupation with eating and weight, and move towards a fuller, more satisfying life.
Call today for a free initial consultation.
Our "Beyond Dieting" program begins September 24th, using state-of-the-art techniques to help you toward anxiety-free eating and improved self-esteem.
Day & evening hours
646-6693
Annie Cole, Psychotherapist
Member Cambridge Psychotherapy Institute American Association for Counseling and Development
Member Liberty Athletic Club, Charles River Wheelmen, U.S. Masters Swimming
Guest Coach, Cranberry Sports Center.
© 1990 ACole

Crossword Puzzle

Edited by James C. Boldt and Joyce Nichols Lewis

By Norma Steinberg

ACROSS
1 Epitome of simplicity
4 D-sharp
9 "— Bulba"
14 Harry Lillis
18 Fantastic Fitzgerald
19 Lawn
20 To the left
21 Repute
22 Perjuror
23 Down and out burrower?
25 — Lisa
26 Staircase stages
28 Rental words
29 Logo, e.g.
31 Inuits
32 Pompous poseurs
33 Manitoba Indian
34 Plug
35 Rex or Willis
36 Helmet, of a sort
40 Oompah horns
43 Shift or sari
45 Present a performance
47 Part of a Latin declension
48 Pitcher Hershiser
49 Wed
50 Cut away
51 Plant disease
52 Application
53 Ling Ling frenzy?
57 "Cabaret" director
58 Smell a —
59 Product category
60 — plaisir
61 Bullies
62 Andean pack animal
64 Unadorned
65 Feel for
66 Result of a nasal tickle
68 TV's Griffin
69 Goldwater terr.
70 Abbr. on a road map
73 Linguini or fettuccini
74 Rodent jazzman?
77 — Moines
78 London elevator
79 Stopper
80 Porcine sound
81 Big goldfish
82 Gardner
83 Stew
84 Ms. Hall and Bambi
86 Mater counterpart
87 1,000 per cent
89 M*A*S*H star
90 Moving vehicle
91 Hooters
92 Marriage
93 Accepted second best
97 Take advantage of
100 Fall flower
101 Hamlet's mother
102 "D'you ken John —?"
103 Wildebeest opportunities?
106 Assns.
107 Seeing red
108 Eroded
109 Lasso feature
110 Welsh symbol
111 Due
112 Yarn
113 Wilder and Kelly
114 Draft initials

DOWN
1 Pseudonym, of sorts
2 Empty
3 Red bird
4 Holiday potable
5 Croakers
6 Workout assignment
7 Bat wood
8 African flies
9 Removed from the agenda
10 — ski
11 Cheer
12 Biblical vessel
13 Cheap passage
14 Shelled from above
15 Matinee —
16 Naught
17 Weight unit
18 Fashion magazine
24 "War of the —"
27 "— corny as Kansas..."
30 Only
32 Combat site
33 Amulet
37 Rodent City?
38 Entertain
39 All-purpose carriers
40 Travel
41 Sky bear
42 Pop entomologist?
43 Singer Summer
44 Taunt
45 — and span
46 Sigma follower
49 James, in Spain
51 Minestrone
53 Public square
54 Paired
55 Egg producer
56 Crust
57 Stood motionless
61 Edge
63 Latvian
64 Darkened
65 Smiles broadly
66 Chair back part
67 Unsophisticated
69 Idi —
71 Semester
72 Catch sight of
74 Have — (argue)
75 Hockey great
76 Martin's TV partner
79 Education centers
81 Manipulates
83 Bowls over
84 Pilot
85 Worshipful
86 Miss Kitty's admirer
88 Deceived
89 Choreographer Tudor
90 Bible units
92 Wedding party member
93 Intuit
94 Tempts
95 Sidles
96 Roll top
97 — facto
98 Cat's —
99 Jacques' father
100 Sedan
101 Tough one
104 — Turner
105 Actress Caldwell

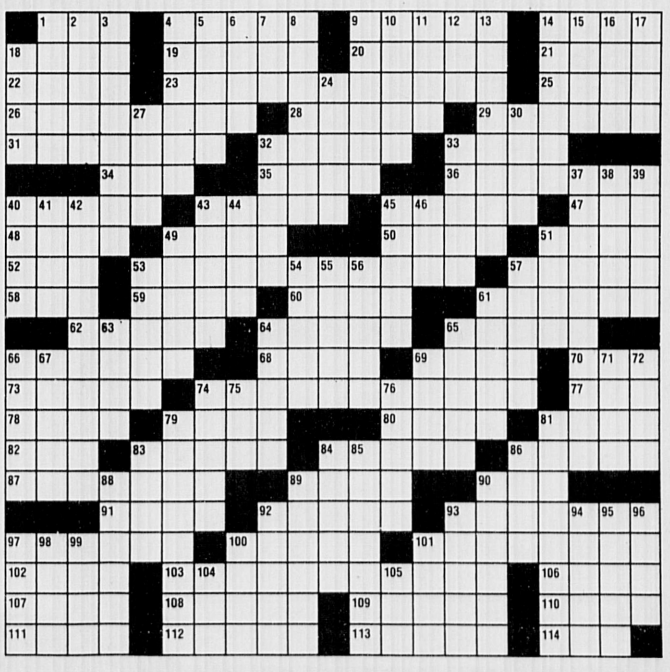

© 1990 Los Angeles Times Syndicate

calendar Listings

ART

Winchester — Oct. 3 - Nov. 16. Quilts by Ruth B. McDowell are exhibited at Shawmut Bank N.A., 7 Church St. Opening reception is 5 to 8 p.m. Oct. 3. Viewing hours are 8:30 a.m. to 4 p.m. weekdays, 8:30 a.m. to 5 p.m. Thursdays. Call 499-3950.

Boston — through Nov. 13. Nielsen Gallery, 179 Newbury St., opens the fall season with new paintings by Boston artist John McNamara. Call 266-4835.

Wellesley — through Oct. 8. Photo-journalist Ted Polumbaum exhibits photographs of the people of Chile during the time of Allende and at the present. Call 235-0320.

Somerville — through Sept. 29. The altered photographs of Robert Goss are featured in an installation by the artist at Brickbottom Gallery, One Fitchburg St. Gallery hours are noon to 5 p.m. Wednesday through Saturday and by appointment. Call 628-9833.

Boston — through Oct. 6. The 11th annual Boston Drawing Show, curated by Director of MIT List Visual Arts Center Katy Kline, is on view in the Cyclorama, 539 Tremont St., and features 250 works by 31 New England artists. Hours are noon to 6 p.m. Tuesday through Saturday. Admission is charged. For information call 426-7700.

Lincoln — Oct. 2 - 26. Boston artist Sterling Mulbry's work is a combination of painterly scenes of Nantucket, Maine and Louisiana and her own hand-made frames. She exhibts with ceramist Bruce Winn at Clark Gallery, located in the Mall at Lincoln Station. Opening reception is 4 to 6 p.m. Oct. 6. Gallery hours are 10 a.m. to 5 p.m. Tuesday through Saturday and by appointment. Call 259-8303.

Cambridge — Oct. 1 - Nov. 18. An exhibit of selected artists' work from Boston and San Diego is on view at MIT's List Visual Arts Center, Wiesner Building, 20 Ames St. A discussion of the work by artists, curators and catalogue essayist is 5 to 6 p.m. Oct. 2, followed by a public preview 6 to 8 p.m. Viewing hours are noon to 6 p.m. weekdays and 1 to 5 p.m. weekends. Call 253-4680.

Boston — through Oct. 13. Drawings and sculpture by Ruth Slavet are exhibited at The Space, 107 South St. Gallery hours are 11 a.m. to 5:30 p.m. Tuesday through Saturday. Call 451-0602.

Cambridge — through Dec. 14. Art work by artist-educator-teacher Lawrence B. Anderson is on view at Compton Gallery, MIT Building 10-150, 77 Massachusetts Ave. Gallery hours are 9 a.m. to 5 p.m. weekdays.

Fitchburg — through Nov. 18. Three new exhibitions are on view at Fitchburg Art Museum, 185 Elm St.: Jonathan Imber — paintings from 1978-1989; Photographs of home altars in Mexico by Dana Salvo; and cyanotypes by Olivia McCullough. Museum hours are 10 a.m. to 4:30 p.m. Tuesday through Saturday and 1 to 5 p.m. Sunday.

Brookline — through Oct. 5. Thirteen Boston artists exhibit their work in an invitational show at Alon Gallery, 1665 Beacon St. Many of the artists have been affiliated with Boston University and Museum School faculties. Gallery hours are 10 a.m. to 6 p.m. Tuesday through Saturday and 10 a.m. to 8 p.m. Thursday. Call 232-3388.

Boston — through Oct. 13. Arden Gallery, 286 Newbury St., presents an exhibition of painted wood sculpture and reliefs by Charles Jupiter Hamilton. Gallery hours are 10 a.m. to 6 p.m. Tuesday through Friday and 11 a.m. to 5 p.m. Saturday. Call 247-0610.

children

Learn about trees and leaves on a fall foliage walk, a program presented by Massachusetts Audubon Society at Drumlin Farm, Lincoln, 11 a.m. and 2 p.m. Sept. 29 and 30. Hayrides are at 1 and 3 p.m. at Drumlin Farm. Call 259-9807.

Kendall Center for the Arts in Belmont, offers children's classes in theater and the arts. Puppet workshop, eurhythmics, and more are available for children of all ages. A workshop in weaving for ages 5-8 is offered 9:30 to 11 a.m. Oct. 6. Call 489-4090.

Children's programs on nature and the environment are offered through Habitat Institute for the Environment, Belmont. A special nightwalk for children in grades 1 and 2 with an adult companion is offered 6 to 7:30 p.m. Oct. 2. For fees and information call 489-5050.

Children may now enroll in the French or Spanish Saturday School. The school is directed by Dr. Day of Belmont and is open to children age 4 and older. Call 489-1240.

Arlington Center for the Arts offers children's classes in visual arts, dollmaking, music and movement, jewelrymaking, cartooning, acting and more. For information on fees and schedule, call 648-6220.

The Island of Anyplace written especially for children, is performed by American Repertory Theatre (A.R.T.) in Cambridge Sept. 29, 30 and Oct. 6. Children pay their age, up to $15. Call the box office, 547-8300.

classes

Kendall Center for the Arts in Belmont offers fall art classes beginning this week. Ceramics, furniture painting, drawing and watercolor are offered. Evening theater arts classes are offered for adults on Wednesdays. Call 489-4090.

Courses for wild flower enthusiasts are offered by the New England Wild Flower Society. Courses are held at various locations. Call (508) 877-7630.

New England Dance Movement Center offers several ballroom dance classes for adults from September to December at the YMCA in Central Square, Cambridge. Courses are 4 weeks long and are 7 to 8 p.m. Tuesdays. Call Jason Thomas, 859-9455 for schedules and information.

fairs/shows

The Fourth Annual Spinning Day at Museum of American Textile History in North Andover is celebrated 1 to 5 p.m. Sept. 30. Sheep graze the front lawn of the museum while historical cloth making is demonstrated. Admission is $2/$1. Call (508) 686-0191.

King Richard's Faire recreates life in Renaissance Europe, weekends through Oct. 21 (including Columbus Day, Monday, Oct. 8) in South Carver. Admission is $11.75; $5 for children under 5. For information call (508) 866-5391.

Gore Place of Waltham, a 22-room mansion designed in Paris for Christopher Gore, the seventh Governor of Massachusetts, exhibits "Early Americans and the China Trade, through Nov. 15. For tour hours and information, call 894-2798.

The mechanical bank collection of Richard W. Withington is exhibited at Museum of Our National Heritage in Lexington Sept. 30-April 7. Call 861-6559.

An exhibition on black achievers in science opens at Museum of Science, Boston, Oct. 1. Sixteen black women and men in science are profiled. Call 523-6664.

Fall rummage sale at St. Mary's Episcopal Church, 258 Concord St., Newton, is 9:30 a.m. to noon Sept. 29. Call 527-4769.

The first newspaper published in the New World is exhibited Sept. 25-29 at the Boston Public Library, Copley Square, as part of a two-month observance commemorating the 300th anniversary of journalism in America.

How to place your listing

- All of the events that appear in the following calendar listings are open to the public regardless of residence.
- Listings are a free community service generally limited to those events and activities sponsored by not-for-profit educational, religious, cultural, political or social institutions.
- Information must be received in writing at the Winchester office **at least seven days prior to the Thursday publication date.** Listings will not be accepted by telephone.
- Please include the following information: name of sponsoring organization, type of activity, address, a brief description of the event.
- Mail listings to **Meredith Fife Day,** Calendar editor, Century Newspapers, 3 Church St., Winchester, MA 01890.

health

McLean Hospital Open House is 12:30 to 4 p.m. Sept. 30. Free. Reservations necessary. Call 855-2149. The Autumn Gathering is for current and former patients, families and friends.

Chiropractor Dr. Robert Fitts leads a workshop 6:30 to 8 p.m. the first Tuesday of each month at 220 Swanton St., Winchester. Topics covered include exercise, anatomy, first aid and role of stress in back pain. Call 932-0802 to register.

Sancta Maria Hospital in Cambridge offers a Blood Pressure Clinic, held on the first Tuesday of each month 11 a.m. to noon, and the second Wednesday of each month 3:30 to 4:30 p.m. Call Sancta Maria Hospital, 868-2200.

Morning Women's Yoga Circle is offered at the North Suburban YMCA, Woburn. Call 935-3270.

Education programs on nutrition topics are offered at Mount Auburn Hospital, Cambridge. A five week program on heart-smart eating begins Oct. 4. Register by Sept. 27. Early Pregnancy Education is offered in two meetings beginning Oct. 22. Register by Oct. 8. For fees and information call the Nutrition Counseling Service, 499-5189.

Emotions Anonymous, a 12-step program for establishing and maintaining emotional health, meets 6:30 p.m. Fridays at Christ Episcopal Church, Harvard Square, Cambridge. Free. Call 648-7040.

Arlington Jazzercise classes meet 9:30 a.m. Monday and Wednesday, and 6 p.m. Monday at Fidelity House on Medford Street. Classes meet 5:30 and 7 p.m. Tuesday and Thursday and 9:15 a.m. Saturday at the Gibbs Jr. High on Tufts Street. Childcare available at all morning classes and at the 5:30 p.m. classes. Call 646-9617.

Jacki's Aerobic Programs are offered at Crawford Methodist Church and the Jenks Senior Center in Winchester. For information and schedule call 721-2227.

lectures

Money Management in the '90s is addressed at 7 p.m. Oct. 2 in the Winchester Public Library. Free. Call 721-7171.

Playwright David Henry Hwang speaks in Hassenfeld Conference Center at Brandeis University 8 p.m. Oct. 1, coinciding with the Boston run of his hit, M. Butterfly.

Three photographers whose work is exhibited in Odyssey: The Art of Photography at National Geographic, at DeCordova Museum in Lincoln present a slide discussion of their work 7:30 p.m. Oct. 4 at the museum. Reservations required. Call 259-8355.

Buddhist psychology is discussed in a lecture by George Kinder 8:15 p.m. Oct. 2 at Blacksmith House, 56 Brattle St., Cambridge. The lecture is offered by Cambridge Center for Adult Education as part of its Tuesday Evening Lecture Series. Admission is $1.50. Call 547-6789.

miscellaneous

Arlington Chamber of Commerce sponsors Las Vegas Night 7:30 p.m. to midnight Oct. 5 at the Arlington Lodge of Elks. Call 643-4600 for information.

Middlesex Community College Second Annual Film Festival is 7:30 p.m. Oct. 2 on the Burlington campus. Feature film is The Adversary by Satyajit Ray (India, 1971). Guest speaker for the evening is Dr. Kisahn Chakrabarti of Watertown. Admission is $5. Call 272-7342, ext. 3240.

A multi-family flea market held by The Strawberry Mill Daycare Center at New England Memorial Hospital, Stoneham, is 9 a.m. to 3 p.m. Sept. 30. Call 979-7166.

music

Brooks Williams, Jonatha & Jennifer, Ellis Paul are presented by the Wood & Strings Concert Series 8 p.m. Sept. 28 at St. John's Episcopal Church, 74 Pleasant St., Arlington Center. Tickets are avialable through Wood & Strings, Arlington, and Sandy's Music, Cambridge. Call 641-2131.

Autumn Jazz Summit is presented by the Armenian Arts Alliance Sept. 30 in Lexington on the grounds of the Armenian Sisters Academy, 6 Eliot St. The festival begins at noon and continues to 8 p.m. Ron Della Chiesa hosts. Tickets are $20. Call 484-2052.

Lunchtime concerts hosted by Brandeis University Department of Music are Wednesdays at noon in the Rapaporte Treasure Hall of the Goldfarb Library on the Brandeis campus, Waltham. Free. Call 736-3331. Works of Schubert and Mozart are featured Oct. 3.

The Royal Concertgebouw Orchestra Amsterdam performs 8 p.m. Oct. 2 in Symphony Hall as part of Bank of Boston Celebrity Series. Works by Schumann and Mahler are featured. Call Symphony Hall box office, 266-1492.

The Boston Shawm & Sackbut Ensemble presents music of the 15th and 16th centuries from northern Italy 8 p.m. Sept. 29 at First Church Congregational, 11 Garden St., Cambridge. Admission is $8/$6. Call 628-3614.

Singer and playwright Sidra Cohn Israeli, Yiddish, Ethno-Pop and Sephardic music 8 p.m. Oct. 4 att the Blacksmith House, 56 Brattle St., Cambridge. The program is presented by Cambridge Center for Adult Education. Admission is $3.50. Call 547-6789.

outdoors

A moonlight walk through Habitat in Belmont is 8:15 to 9:45 p.m. Oct. 2. Bring binoculars and wear dark clothes. Call Habitat, 489-5050, for more information.

Massachusetts Audubon Society offers a twilight-to-dark float trip on the Ipswich River, 7 to 10 p.m. Oct. 2. Call the Ipswich River Wildlife Sanctuary, (508) 887-9264.

ANSWER TO TODAY'S PUZZLE

A	B	C		E	F	L	A	T		T	A	R	A	S		B	I	N	G
E	L	L	A		G	R	A	S	S		A	P	O	R	T		O	D	O	R
L	I	A	R		G	O	P	H	E	R	B	R	O	K	E		M	O	N	A
L	A	N	D	I	N	G	S		T	O	L	E	T		E	M	B	L	E	M
E	S	K	I	M	O	S		A	S	S	E	S		C	R	E	E			
		N	A	G			R	E	E	D			H	A	R	D	H	A	T
T	U	B	A	S		D	R	E	S	S		S	T	A	G	E		A	M	O
O	R	E	L		J	O	I	N			P	A	R	E		S	M	U	T
U	S	E		P	A	N	D	A	M	O	N	I	U	M		F	O	S	S	E
R	A	T		L	I	N	E		A	V	E	C		B	R	U	T	E	S	
	L	L	A	M	A		S	T	A	R	K		G	R	O	P	E			
S	N	E	E	Z	E			M	E	R	V		A	R	I	Z	R	T	E	
P	A	S	T	A		W	O	O	D	Y	E	R	M	I	N	E		D	E	S
L	I	F	T		C	O	R	K				O	I	N	K		C	A	R	P
A	V	A		W	O	R	R	Y		F	A	W	N	S		M	O	M	M	Y
T	E	E	N	F	O	L	D			A	L	D	A		V	A	N			
		O	W	L	S		U	N	I	O	N		S	E	T	T	L	E	D	
I	M	P	O	S	E		A	S	T	E	R		G	E	R	T	R	U	D	E
P	E	E	L		G	N	U	H	O	R	I	Z	O	N	S		O	R	G	S
S	O	R	E		E	A	T	E	N		N	O	O	S	E		L	E	E	K
O	W	E	D		S	T	O	R	Y		G	E	N	E	S		S	S	S	

reunions

Belmont High School's Class of 1970 is searching for classmates for their 20-year reunion. Call Reunions, A Class Organization Inc., 800-397-0010 with information.

Somerville High School Class of 1950 plans its 40th reunion for Oct. 6. Lost classmates sought. Contact John Nunziato, 625-6600.

Brighton High School Class of 1940 holds its 50th reunion Oct. 6 at the Newton Marriott Hotel. Planning meetings are held every second Wednesday. Call 782-6144 or 484-6043.

singles

The Winchester Chapter of The Single Life (TSL) hosts a dance 8 p.m. Sept. 28 at Knights of Columbus, Main Street, Tewksbury. The group meets in the VFW Hall, Winchester, Mondays at 8 p.m. during the month of September. Call Isabel, 932-4801.

The ABC (Arlington-Belmont-Cambridge) Chapter of TSL (The Single Life) hosts a dance 8 p.m. Sept. 30 at Jackson Suite, Malden. The group meets in Arlington at 8 p.m. Wednesdays. Call Rita, 641-2853.

support groups

Support program for separated, divorced, widowed and singles over 30 meets at St. John's Methodist Church, 80 Mt. Auburn St., Watertown Tuesdays 7 to 10 p.m. Admission is $10. Call Joe McGill, 262-9116. Program for Oct. 2 is Understanding Addiction.

TMJ (Temporomandibular Joint) Network/Support Group meets at 7:30 p.m. the first Wednesday of every month at Emerson Hospital, Concord. Next meeting is Oct. 3. Call 776-7309 for information.

Overeaters Anonymous is a support group for individuals who share an addiction to food and suffer from eating disorders. No dues or fees. Call 641-2303.

Women's Community Cancer Project meets 7 to 9 p.m. Oct. 4 at Women's Center, 46 Pleasant St., Cambridge. Call 354-9888.

A film on the effects of alcoholism on a family is screened at McLean Hospital, Belmont, 7 to 10 p.m. Oct. 1. Discussion follows. Free. Call 855-2781.

Support Group for Families of Cancer and Terminally Ill meets first and third Thursday of each month, 7:30 p.m. at St. Eulalia's, 50 Ridge St., Winchester. Call 729-8220 for information.

A free support group for amputees meets at New England Rehabilitation Hospital the first and third Sunday of the month from 2 to 3 p.m. For more information call 935-5050, ext. 300 or 352.

theater

The 20th Anniversary Production of Jesus Christ Superstar is presented at the Wang Center for the Performing Arts Oct. 2-7. Call 482-9393 for schedule and ticket information.

Jacques Brel Is Alive and Well and Living In Paris opens a limited-run engagement at the Hasty Pudding Theatre, Harvard Square, beginning Oct. 3. Call Ticketron, 1-800-382-8080.

The Company Theatre presents the musical Gloryland at John Hancock Hall, Boston, Sept. 28 and 29. Call 337-1423 for information.

The Burlington Players present Run for Your Wife, a British farce, through Sept. 29. For schedule and ticket information call 229-2649.

workshops

Arlington Center for the Arts offers an educational and creative workshop on endangered whales for children and parents Oct. 3, 13 and 20. A sculpture will be created and exhibited by participants. For fees and information call 648-6220

Habitat Institute for the Environment in Belmont offers a workshop on the relationship between poetry and ecology. Four sessions begin Oct. 1. Co-sponsor of the workshop is Drumlin Farm. Call 489-5050 for information.

A workshop on freelance indexing is offered at Bentley College, Waltham, Sept. 29. Fee is $95. Call 893-0514 for information.

Studio-workshops for adults without prior art making experience are offered on an ongoing basis throughout the fall by Charles River Studio-Workshop, Watertown. Call 923-4520.

Surviving as a Writer is discussed by Linda Weltner and Alfie Kohn Oct. 3 as part of a workshop series offered by Cambridge Center for Adult Education. Call 547-6789 for information.

Two Watertown health professionals offer workshops beginning in October for Adult Children of Alcoholics and for individuals concerned with midlife issues. For fees and information call 923-7740 or 391-1170.

A Special Guide to Outstanding Dining and Entertainment Spots Featured Once a Month in Century Newspapers!

Taste Modern Caribbean Cuisine
THE SEAGRAPE TREE RESTAURANT
Seafood and Fancy Caribbean Fare
Seagrape - Meal Deal
10% OFF your bill with this coupon
Expires 10-12-90
890 Mass. Ave., Arlington • **646-5999**
Tue-Sat. 5:30-9:30 p.m. • Parking in Rear

Our AUGUST WINNER was Mary Martin Perry of Winchester Congratulations!

Win A $25 Dining Certificate To:
PRIMO'S Italian Restaurant
Fill in the entry form below and become eligible to win our weekly random drawing worth $25 towards a dining adventure at Primo's Restaurant in Woburn.
Winners will be announced on this page each month and will receive their dining certificate by mail.
All entries must be received by Oct. 5th, 1990. Your dining certificate is not redeemable for cash refund. (Employees are not eligible). Limit one certificate per person.
Name: _____
Address: _____
City: _____ Phone: _____
"Night on the Town" Century Newspapers 3 Church St. Winchester, MA 01890

TAPAS
A GREAT DINING EXPERIENCE
"Best of Boston" Boston Magazine
"You'd Be A Fool To Resist" Boston Globe
"New Dining Trends - Making A Meal of Appertizers" Food & Wine Magazine
"Best Nibbles" Boston Magazine
2067 Mass. Ave. Cambridge, MA 02140
Free Parking (617) 576-2240 MasterCard/VISA
Serving: weekdays 11:30a.m. til 11p.m. Sat. & Sun. 12 til 11p.m.

Fresh Pasta
Pizza Pies
Italian Specialties
At
Michélli'S
An Italian Café
14 Park Ave., Arlington MA 641-9999
Hours: Mon. - Fri. 11:30-9pm Sat. Noon - 9pm Closed Sun.
Take Out / Eat In Evening Table Service

To Advertise Call Your Sales Rep at 729-8100
The Arlington Advocate
The Watertown SUN
BELMONT CITIZEN-HERALD
THE WINCHESTER STAR

PEOPLE

Salender decorated by Army

Air Force Tech. Sgt. Richard E. Salender has been decorated with the Meritorious Service Medal at Galena Airport, Alaska.

The Meritorious Service Medal is awarded specifically for outstanding non-combat meritorious achievement service to the United States.

He is a navigational aids equipment technician.

Salender is the son of Eileen Salender of Winchester.

Mongiello named executive VP at large

Larse Corporation has announced the promotion of James Mongiello from vice president of sales and marketing to executive vice president and senior operations officer. Departments reporting to Mongiello include business development, manufacturing, operations, customer service, sales and marketing.

Mongiello joined Larse in 1985 as vice president of data communications sales, leading the company in its development of the industry's first intelligent T1 system. In 1987, he was promoted to vice president of sales and marketing, helping to guide Larse into 18 consecutive quarters of strong financial growth.

Larse closed 1989 with a record $21 million sales, a 35 percent increase over its 1988 sales figures.

Previously, Mongiello has held positions with such companies as Codex, General Datacomm, Timeplex and Doelz Networks. He is the son of Mr. and Mrs. John Mongiello of Winchester, and a graduate of Winchester High School.

Local airman returns to New England port

Navy Airman Apprentice David Beauchamp of Winchester recently paid a return visit to New England as his ship, the aircraft carrier USS John F. Kennedy (CV-67), pulled into port at Boston at the North Jetty pier.

Beauchamp is an airman apprentice serving in the ship's weapons department.

Nanry named to school post

Judy Nanry Holsinger of Sacramento, Calif., formerly of Winchester has been appointed assistant superintendent of special education for Sacramento County Schools.

A graduate of Winchester High, University of Massachusetts and Sacramento University, she is the daughter of Ms. Mim Nanry of Stoneham and the late Austin E. Nanry.

Bowry plans to attend American

Rajat Bowry of Swan Road began attending the American University in Washington state this fall.

A graduate of Buckingham Brown and Nichols High School, Bowry plans to study in the university's College of Arts and Sciences.

The American University, chartered by an Act of Congress in 1893, is a private university with more than 200 graudate and undergraduate programs.

Moore earns Ithaca degree

Sandra Lynn Moore, daughter of John and Ann Moore of Bacon Street, was awarded her degree in art history at Ithaca College in May.

She is a 1986 graduate of Winchester High School.

Residents complete bike race for MS

Carole and Kimberley Pierce of Winchester and Laura and Anne McGregor of Haverhill recently completed a 25-mile bicycle ride for Multiple Sclerosis. They raised over $1,100.

The ride took place in the New Hampshire seacoast area.

Roberts retires from library post

Leila-Jane Roberts, a former resident of Winchester, recently retired from her position as library director in Livingston, N.J.

Roberts headed up the Livingston library since 1981. Prior to that, she had worked at the Winchester Public Library for 21 years, serving as director from 1967 to 1981.

During her time as director in Livingston, Roberts was active in state, regional and local organizations, including the Livingston Women's Club, Ammerican Association of University Women and the League of Women Voters.

Roberts was honored by the library staff and trustees in Livingston at a retirement party Sept. 18.

Kelly arrives for Army duty

Air Force Tech. Sgt. Christopher J. Kelley has arrived for duty at Hill Air Force Base, Utah.

Kelley is a crew chief.

He is the son of George A. and Rosemary A. Kelley of Winchester.

Szczepanski accepted to Corps

John C. Szczepanski has been accepted into the Corps of Cadets (Class of 94) U.S. Military Academy, West Point, N.Y., during the annual acceptance parade.

The parade culminated six weeks of rigorous basic cadet training. Subjects included military customs and courtesies, drills and ceremonies, physical conditioning, tactical exercises, and weapons familiarization. The cadets were introduced to military life with special emphasis on leadership, duty, honor and country.

In addition to military training and an athletic program, the four-year educational institution's academic curriculum includes engineering, basic, and social sciences, and the humanities.

The cadet is the son of John C. and Christian A. Szczepanski of Grove Street.

He is a 1990 graduate of Winchester High School.

Fighting illiteracy

New Age Models and Friends recently took part in a benefit luncheon at the Hampshire House. The group made a donation of $38,000 to Reading Is Fundamental. Pictured from left are: Natalie Weinberg, Nina Caputo, 84-year-old Alice Mahoney, Winchester resident and director of John Robert Powers in Boston Linda McGarvey, National Chairman of the Board for Reading Is Fundamental Mrs. Elliot Richardson, Event Co-chairman Joanne Byron, a former school teacher and model, 96-year-old Katharine Rice, and Edith Clement. Not pictured is Katherine Karagianis, committee treasurer, of Winchester. The group is represented by single parents, grandmothers, administrators, executives and school teachers, all over 40. The group is committed to education and the fight against illiteracy.

DAR honors Lindgren for service

Mrs. Le Roy Lindgren of Fairview Terrace has just been honored by the National Society Daughters of the American Revolution (DAR) for 50 years of membership and dedication to the Society.

The meeting was held in Concord, N.H. at the N.H. State Fall meeting. Lindgren is a Past State officer of the New Hampshire DAR. During her years of membership she has held various chairmanships of committees, served as a Page at the Continental Congress in Washington, D.C. and as Regent in her Connecticut Chapter. Lindgren has now been welcomed into the 50 year club of the National Society.

BUSINESS DIRECTORY

To Advertise Call (617) 487-7200

Overhead Doors

GARAGE DOORS & ELEC. OPERATORS
Sales - Installation - Service
KARMIN DOOR CO.
593-1515

Government Books & More!
Send for your free catalog
Free Catalog
Box 37000
Washington DC 20013-7000

Paving

AAA Paving
- Hot Top Driveways - Curb Cuts
- Sealcoating - All Colors
- Parking Lots - Gas Stations
- Sewer - Water
- Residential - Commercial - Industrial
- General Landscaping

For Free Estimates Call Andy Maninos
617-321-3728 508-664-2224

Little Green Inc.
- Asphalt Driveways & Parking Lots
- Excavating & Fill Removal
- Water & Sewer Hookups
- RR Tie & Masonry Walls
- Backhoe-Bobcat-Dump Truck Rentals
- Screened Loam-Gravel & Mulch

646-8580

ASPHALT PAVING
Driveways, Parking Lots, Private Rd., Masonry, Seal Coating
Rick Cooper
Arlington
643-2535
25 Years Experience

METRO PAVING
Driveways, Parking Lots, Private Roads, Sealcoating.
SPECIAL
9 x 60
Resurfacing for $480
Prompt, Free Estimates
246-3636

Reading Asphalt Company
BUILT TO LAST

Quality Paving at Reasonable Prices
Residential/Commercial
Free Estimates 944-7072
1-800-427-7072
35 YEARS OF PROFESSIONAL PAVING

J. A. DePrimeo Jr.
Asphalt Driveways
Residential - Commercial
Truck, Roller & Backhoe Rentals
Cement Work
Snow Plowing
Seal Coating, Loam, Gravel and Fill
Free Estimates 646-9563 Arlington

Painting

QUALITY PAINTING BY DINO
The finest in residential and commercial painting
- Interior/Exterior
- Restoration of Historic Homes
- Custom Color Consultations
- Fully Insured/Free Estimates

932-6309 623-0223

★ ★ Golden Star ★ ★
Painting Co.
Interior/Exterior Painting
Roofing/Gutters
Free Estimates—Fully Insured
648-5100

F.D. PAINTING
Interior/Exterior
15 Years Experience
Free Estimates
387-2866

AK PAINTING
Interior/Exterior
Residential / Commercial
- Gutter Work

Free Estimates • Fully Insured
Call
646-2356
(Arlington)

Painting

NICK & MIKE'S PAINTING CO., INC.

RESIDENTIAL • COMMERCIAL
APARTMENTS - CONDOMINIUMS - OFFICES
QUALITY WORKMANSHIP DEPENDABLE SERVICE GET OUR BID BEFORE YOU CHOOSE A PAINTING CONTRACTOR
INTERIOR - EXTERIOR
PAINTING - CARPENTRY
ROOFING - GUTTER
HOT PRESSURE WATER CLEANING
FAIR PRICE FOR GOOD WORK
FULL INSURANCE COVERAGE - WORKMEN'S COMP
628-5130 SINCE 1966 FREE ESTIMATES 628-5133
SOMERVILLE
1-800-540-5130

PAINTING
By
BOB LADANYI
Winchester References
Free Estimates
INTERIOR—EXTERIOR
Professional Service
Insured
933-5504

SEVEN STAR PAINTING

Interior/Exterior
Residential/Commercial
Gutters-Roofing
Free Estimates — Fully Insured
646-6045
Lic #L12419

CONLEY PAINTING

INTERIOR • EXTERIOR
PAPERHANGING *Since 1976*
926-5116 PAUL

484-2902 MICHAEL
•FREE ESTIMATES
•FULLY INSURED •REFERRALS
ALL WORK GUARANTEED

Painting & Wallpapering

Residential Commercial
INTERIOR & EXTERIOR PAINTING & WALLPAPERING
• Specializing in ceiling and wall repair
• 20 years experience • Fully insured
JOHN F. O'CONNOR JR., • 729-5342

American Heart Association

Painting

TEWKSBURY PAINTING CO.
Fall Special 30% OFF
A family business, painting exclusively for 72 years on the exterior of houses. Our company policy is to always have the lowest reasonable prices, and the highest quality standards.
Fully insured • All Work Guaranteed
Call Wayne for a free estimate
(617) 729-1220

TSONGOS PAINTING
INTERIOR/EXTERIOR
Commercial & Residential Painting
Wall & Ceiling Repair & Gutters
Quality Work at Low Prices
Excellent References. Free Estimates
Licensed 924-1225 Fully Insured

Government Books & More!
Send for your free catalog
Free Catalog
Box 37000
Washington DC 20013-7000

INTERIOR PAINTING
Any Other Home Improvement Jobs Done Fast and Efficiently
Excellent Rates
Free Estimates
References
Light Carpentry - General Repairs
Quality Work
Please Call 288-2392

Plastering

WORKHORSE PLASTER COMPANY
- New Construction
- Additions
- Masonry
- Stucco
- Renovation
- Restoration
- Removal
- Replacement

• ALL PLASTER APPLICATIONS •
James Davies 643-6204

X-PERT PLASTERING
Replacing ceilings in occupied homes our specialty.
Conventional, thin coat and outside stucco.
CALL ANYTIME
938-8113
Bob McNamara 25 Yrs. Exp.

ADVERTISING SPACE AVAILABLE
CALL ELEANOR
487-7200

721-7315 Free Estimates
Stephen's Plastering Inc.
Specializing in replacing ceilings
Residential — Commercial
Fully Ins. Quality Work Guaranteed

Plumbing & Heating

WINCHESTER PLUMBING & HEATING CO.
118 Wendell St., Winchester
Lisc. No. 6684
Tel. 729-3673

Michael E. Allen
Plumbing/Heating
Master Lic. # 11037
- Water Heater & Boiler Replacement
- Bathroom & Kitchen Replacement

729-9226
Free Estimates Insured

ADVERTISING SPACE AVAILABLE
CALL ELEANOR
487-7200

Roofing

739-7980 A Tradition for 3 Generations
JMR
Slate Roof Specialists
Since 1922

A.J. Savini
Construction & Roofing
Residential/Commercial
*Tar & Gravel
*Single Ply & Shingles
*Flat Roof Special
SHEET METAL WORK
Free Estimates
Lexington, Mass.
862-9374

Remodeling

ABSOLUTE CONSTRUCTION CO.

• KITCHENS • BATHROOMS • DECKS •
• ADDITIONS • STAIRS •
FINE FINISH WORK
COMPLETE HOME REMODELING & REPAIR
—FREE ESTIMATES—
ALL WORK FULLY GUARANTEED
229-8830
ROBERT BARNES
LICENSED & INSURED

Rubbish Removal

RUBBISH REMOVAL
PICK-UP WITHIN THE HOUR
Nick DiZio
729-6477

TEAM UP! JOIN THE WOODSY TEAM
Forest Service - USDA

PRESERVATION PLAN ON IT
Write:
National Trust for Historic Preservation
Department PA
1785 Massachusetts Ave., N.W.
Washington, D.C. 20036

BUSINESS DIRECTORY

To Advertise Call (617) 487-7200

Asbestos

DUDLEY ASBESTOS ABATEMENT SERVICE
specializing in residential encapsulation and removal
643-3385 643-4328
mass. license contractor FREE ESTIMATES
Division of Dudley Fuel
Arlington, MA

Carpet Cleaning

CARPET CLEANING
Truck mounted Deep Cleaning / Shampoo Fast Dry
322-9556
George Lyons Housecleaning Window Cleaning Gutters Cleaned & Oiled

Business Service

ROBERT J. BULLOCK & CO.
Business Service 643-9077 Bookkeeping
Consulting Notary Public Financial Statements
Taxes Including: Personal, Partnership, Payroll, Corporate Self-Employed, and Trusts

Builders

MARK F. LESSES CO., INC.
Builders and Contractors
Repairs • Decks • Additions
Residential • Commercial
617-666-1781

P. J. DUNLEAVY
Custom Builder, Inc.
641-1216 721-1216
- Custom Built Homes
- Additions
- Renovations
- Kitchens & Baths

"Quality Workmanship Guaranteed"
Licensed, Bonded & Insured
Patrick J. Dunleavy
Carpenter • Contractor
Master Craftsman
References Furnished

Chimney Services

B&B CHIMNEY SERVICES
- Pointing & Rebuilding
- Animal Removal
- Chimney Caps & Screen Installed
- Leaks Repaired
- Cleaning Of Fireplaces
- Wood & Coal Stoves
- Furnace Flues
- Clean-out Pits

FULLY INSURED
FREE ESTIMATE
(617) 641-2004

Deleading

MARTIN KELLEY'S DELEADING & CARPENTRY SERVICE
no job too small
Local References
Call Marty
1-508-441-2968

Carpentry

Alfred L. Landry
BUILDER
Complete HOME IMPROVEMENTS
ADDITIONS - DECKS
KITCHENS - WINDOWS
729-5245

H.F. FENOCHETTI
Carpenter Contractor
Licensed
Remodeling - Repairs
Porches
Semi Retired
648-9421 or 646-8356
Estimates

ADVERTISING SPACE AVAILABLE
CALL ELEANOR
487-7200

Driveway Paving

Diamond Excavating & Paving Co.
We specialize in:
- Driveways
- Excavating
- Retaining Walls
- Parking Lots
- Masonry
- Foundations

Fully Guaranteed
Best work for the best money
(617) 484-8999 (508) 667-5389

Volunteer.
American Heart Association

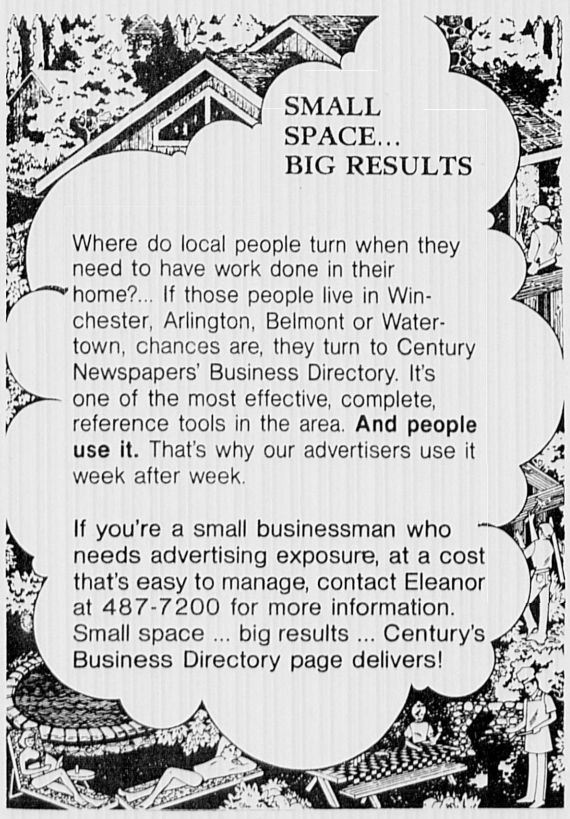

Business Spotlight

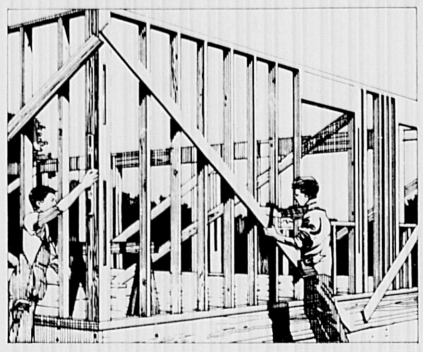

William M. Ferry & Son
GENERAL CONTRACTORS

Is the home improvement project you are planning longing for "that personal touch"? William M. Ferry & Son is a 30 year old company that prides itself on servicing the individual customer's needs. The father and son team cares about each of the homes they are working in and concentrates on one project at a time.

If the needs of the repair/remodeling/addition/etc....call for outside engineering or expertise, this Winchester based company offers the best sub-contracts available. They use brand name products and quality licensed workmanship. Call for a friendly estimate! 729-5431.

Electricians

WALTER B. STOCKWOOD INC.
electrical contractor WBS
★ Residential ★ Commercial ★ Industrial Wiring
Serving the Winchester Community for a Quarter of a Century
Bus: (617- 935-8181 Res: (617) 729-2312
Mass. Lic. A-4622

Floors

FLOOR SANDING
Sanding Refinishing
Staining Installed
617-381-8746
Low rates Fully insured
Free Estimates
Mike's Floor Sander

FLOORS SANDED AND REFINISHED
Expert & Courteous Service
•Free Estimates
•Fully Insured
923-8871
Watertown
THE FLOOR SANDERS

Angelo Amico & Sons Inc.
Complete Electrical Service
Industrial-Commercial-Residential
Light-Heat-Power
Fire Alarms Installed
643-2791

Fuel Oil

DUDLEY FUEL CO. INC.

(example)
If you have an energy eating monster covered with ASBESTOS, lurking in your basement??
CALL DUDLEY FUEL TODAY OR VISIT THEIR ENERGY showroom display at 43 Dudley st., Arlington for all high efficiency burners, boilers or furnaces. Call 643-3385. Quality heating fuel for over 50 years (A full service company)

General Contractor

DOHERTY - CAHILL BUILDERS
BUILDING CONSULTANTS and GENERAL CONTRACTORS
Residential Commercial
Complete Building Services
From Early Planning To Move In.
New Construction and Major Additions
935-1878 938-5619

N. SACCA & SONS, INC.
General Contractors
643-2125
Asphalt Paving, Masonry Work, Landscape Work, Grading, Bulldozer Work, Drainage & Sewerage, Backhoes & Trucks for rental. Screened & Unscreened Loam and Bark Mulch For Sale
Licensed - Free Estimates

WILLIAM M. FERRY & SON
General Contractors
Custom Additions & Renovations
Licensed - Bonded & Insured
Quality workmanship for over 30 years in Winchester
729-5431

BOBCAT FOR HIRE
Need a hole dug? Want a stump removed? I have a Bobcat with a front end loader and backhoe attachment to do your excavating work. I'd like your business. Very reasonable rates.
CALL BOB (617) 932-8800

Put our space to work for you call Eleanor
487-7200

TEAM UP! JOIN THE WOODSY TEAM
Forest Service - USDA

Home Improvements

WALLENSTEIN

HANDYMAN SERVICE
• GENERAL MAINTENANCE • LAWN CARE
• HOME REPAIRS • SPRING CLEAN UP
• DECKS • INT./EXT PAINTING • CARPENTRY
— FREE ESTIMATES —
WINCHESTER MASS
617-729-4110

to advertise your business in this space
Call 487-7200
Eleanor will be happy to help you.

Landscaping

ALWAYS GREEN LANDSCAPING

- Full Lawn Maintenance
- Pruning/Tree Work
- Bark Mulching & Edging
- Sod & Seed Lawns
- Spring Cleanups
- Shrub Care & Planting
- Fertilizing & Weed Control
- Railroad Ties Installed

Free Estimates 484-3730

BONFIGLIO LANDSCAPING
SPRING & FALL CLEAN-UPS
Complete lawn maintenance
Sodding & Seeding
Pruning & Planting of Shrubs
free estimates
484-5165

JERRY'S LANDSCAPE SERVICE
Established 1946
Complete Lawn Maintenance
Residential and Industrial
New Lawns by SEED OR SOD
Professional planting-pruning
Insured: 643-6490

R.G.K. LANDSCAPE CO.
DESIGN & CONSTRUCTION
- ALL PHASES OF PLANTING
- TERRACES AND WALKS
- RETAINING WALLS
- LAWN CONSTRUCTION
- SCALED PLANS AVAILABLE

—ALL WORK GUARANTEED—
—FREE ESTIMATES—
862-9553 / 335-4494

MARK'S LANDSCAPE
FALL CLEAN UP — Design - Installation
Lawn Maintenance - Seed - Sod Planting
Pruning - Fertilizers - Bark Mulch - RR Ties - Walls - Walkways - Patios
Complete Landscape Service
Commercial/Residential 643-8271 Insured

RONALD MAGGIO CONTRACTOR 729-5043
- Sod Installed
- Seeding & Fertilizing
- Fences Installed & Repaired
- Bark Mulch Installed
- Shrubs Planted
- Driveways Sealed
- Tree Work
- Masonry Work
- RR Tie Walls
- Attics and Cellars Cleaned
- Bobcat Rental

RUBBISH REMOVAL — FREE ESTIMATES

REWTS LANDSCAPING
Design/Maintenance
- Complete Services
- Cleanups
- Lawn Care and Installation
- Shrub Trimming & Pruning
- Bark Mulch
- Free Estimates

721-1054

Put our space to work for you call Eleanor
487-7200

Mason

Alfred Branchina
MASONRY
BRICK · BLOCK CEMENT
STONEWALL · DRIVEWAYS
Big or small
I take them all!
643-0252

JOHN CARPINITO
MASONRY
- CEMENT
- BRICK
- BLOCK
- STONE
- PATIOS

Insured Free Estimates
395-0512

D.J. SPERO & SONS
MASONRY SPECIALISTS
-STEPS-WALLS-WALKS-TERRACES-
-BRICK-BLOCK-FIELDSTONE-
-BLUESTONE-LIMESTONE-
New & Repair Work
"Satisfaction Guaranteed"
Free Estimates
Arlington 646-3538

MASONRY FRANGOSIA & SONS
3 generations of Mason Contractors
- ★ Steps (brick & blue stone)
- ★ Fireplaces (stone & brick)
- ★ Walls (stone & block)
- ★ Patios (brick, flagstone)
- ★ Chimneys (new & repair)

One call brings a MASON not a high pressure salesman
769-0253

OBSTACLE COURSE.

Unfortunately, many employers just don't realize how vital the National Guard and Reserve is to our armed forces. The fact is, they make up over 44% of our national defense.

So the next time someone who works for you needs time off for Guard and Reserve duty, please give your full support. And let the obstacle course begin at annual training.

EGR EMPLOYER SUPPORT OF THE GUARD AND RESERVE

Century Newspapers
Arlington Advocate
Watertown Sun
Belmont Citizen-Herald
Winchester Star

Classified

(617) 729-SOLD

Our direct line Classified numbers are open 7 a.m. to 7 p.m., Mon.-Fri., 9 a.m. to 12 noon Saturdays.

INFORMATION

OFFICE HOURS
Monday through Friday, 8:30 a.m. to 5 p.m.

DEADLINES
- For placing classified line ads - 12 noon Tuesdays
- For placing help wanted display ads - 12 noon Tuesdays
- For placing real estate and automotive display ads - 4 p.m. Mondays

BEST BUYS
Best Buys cost you nothing. If you have an item for sale for $100 or less, just give us a call. We will run your 4 line ad free for one week. All we ask is that you put the price of your item in the ad. Private individuals only.

GARAGE SALES
To have a successful garage sale, just set the date and call Century Newspapers. Four lines for $13.00; $2.00 for each additional line. In addition to your ad, you'll receive a FREE garage sale kit upon request. The deadline for garage sales is 12 noon Tuesdays.

PAYMENT
Most classified line ads can be billed if you are within our billing area. For your convenience, we accept MasterCard and VISA. All display ads are prepaid unless you have established credit with us before placing your ad.

ACCEPTANCE
The publisher wants to do everything that is possible within the limits of good taste and legal constraints to help you advertise your product or service to the best advantage. Acceptance of an advertising order is deemed to occur only upon actual publication. However, no change will be made to your ad without your prior approval. Advertising is subject to the terms and provisions of the newspaper's official rate card.

ERRORS
Please check your ad the first week it appears. We are responsible for the first incorrect insertion of the ad, up to the actual value of space occupied by the error.

CLASSIFICATIONS INDEX

BEST BUYS
050 Items $100 or Less

AUTOMOTIVE
100 American Cars
102 Antique/Classic Cars
103 Four Wheel Drive
104 Imported Cars
106 Motorcycles & Mopeds
108 Parts & Accessories
110 Pickups & Vans
112 Trucks, Heavy Duty
114 Utility Trailers
116 Vehicles Wanted

AUTOMOTIVE SERVICES
120 Auto Parking & Storage
122 Financing
124 Rentals & Leasing
126 Service

RECREATION
140 Airplanes & Accessories
142 Airplane Rental & Instruction
144 Canoes, Rowboats
146 Campers, Trailers, RV's
148 Marine Supplies & Equipment
150 Power Boats
152 Sailboats

ANNOUNCEMENTS
170 Announcements
172 Club Notices
174 Happy Ads
176 Legal Notices
178 Lost & Found
180 Novenas
182 Personals
184 Singles
186 Ski Director
188 Tickets
190 Travel & Car Pools

SERVICES
200 Air Conditioning
202 Appliance Repair
204 Appraisers
206 Architects
208 Arts & Crafts

SERVICES CONTINUED
210 Asbestos Removal
212 Beauty Services
214 Bookkeeping
216 Business Services
218 Calligraphy & Stenciling
220 Carpet Services
222 Carpentry
224 Catering & Bar
226 Ceilings
228 Ceramic Tile
230 Child Care Services
232 Chimney Cleaning
234 Cleaning Services
236 Clock & Watch Repair
238 Computer Services
240 Contractors
242 Counseling
244 Decorating
246 Demolition
248 Dirt, Sand & Gravel
250 Drapery
252 Elder Care
254 Electrical Services
256 Engine Repair
258 Entertainment
260 Excavating
262 Fences
264 Floor Services
266 Garage Doors
268 General Services
270 Gutters
272 Hauling
274 Health & Fitness
276 Heating
278 Home Security
280 Housecleaning
282 Household Repairs
284 Housesitting
286 Instruction & Tutoring
288 Insulation
290 Landscaping
292 Laundry
294 Lawn & Garden
296 Legal Service
298 Limousines
300 Locksmiths
302 Masonry
304 Moving
306 Painting
308 Paving & Seal Coating
310 Pet Services
312 Photography
314 Piano Tuning
316 Plastering
318 Plumbing

SERVICES CONTINUED
320 Professional Services
322 Pool & Patio
324 Refinishing & Restoration
326 Remodeling & Repairs
328 Roofing
330 Screen Repairs
332 Septic Services
334 Sewing & Alterations
336 Siding
338 Snow Removal
340 Tax Preparation
342 Tree Service
343 Upholstery
344 Video Services
346 Wallpapering
348 Waste Removal
350 Weddings & Parties
352 Window Cleaning & Replacement
354 Window Treatment
356 Wood Splitting

★ **Please look for all our employment ads in our weekly Working Section**

EMPLOYMENT SERVICES
400 Education & Instruction
402 Employment Agencies
404 Job Fairs
406 Resumes

EMPLOYMENT
412 Positions Wanted
414 Accounting
416 Aviation
418 Beauty Professionals
420 Business Help
422 Child Care Needed
424 Data Processing
426 Domestic
428 Engineers
430 Entertainers
432 Financial
434 General Help
436 Insurance
438 Management

EMPLOYMENT CONTINUED
440 Manufacturing
442 Medical & Dental
443 Musicians
444 Part Time
446 Professional
448 Receptionist
449 Restaurant, Lounge, Hotel
454-484 Retail sales (by individual malls)
454 9/27 Plaza
455 Apple Hill
456 Arsenal Mall
458 Atrium Mall
459 Burlington Mall
460 Chestnut Hill Mall
462 Cloverleaf Plaza
464 Crossroads
465 Colonial Shopping Mall
466 Dedham Mall
468 Emerald Square Mall
469 Framingham Mall
470 Marshall's Mall
472 Meadow Glen Mall
474 Natick Mall
475 Porter Exchange Mall
476 Sherwood Plaza
478 Shopper's World
480 Walpole Mall
482 Watertown Mall
484 Woburn Mall
486 Sales
488 Secretarial
490 Seasonal Help
491 Technical
492 Telemarketing
494 Temporaries
496 Trades
497 Transportation
498 Warehouse

FINANCIAL
502 Business Opportunities
504 Business Opportunities Wanted
506 Financial Services
508 Investments
510 Loans

MERCHANDISE
600-650 Garage Sales by Town
602 Arlington
605 Belmont

MERCHANDISE CONTINUED
607 Concord
616 Lexington
639 Watertown
646 Winchester
647 Woburn
648 Other Towns
660 Antiques
661 Appliances
662 Auction & Estate Sales
663 Bicycles
664 Books
665 Building Materials
666 Cameras & Supplies
667 Carpets
668 Clothing
670 Coins & Stamps
671 Computers
672 Consignment Goods
673 Fairs, Flea Markets & Rummage Sales
674 Farm Stand Goods
675 Feed, Seed & Plants
676 Furniture
677 Guns
678 Horses, Livestock & Poultry
680 Jewelry
681 Machinery & Tools
682 Medical Supplies
683 Miscellaneous
684 Musical Instruments
686 Oriental Rugs
687 Pets & Supplies
688 Pools, Spas & Supplies
690 Portable Buildings
691 Restaurant, Store & Bar
692 Retail Outlet
693 Sewing Machines
694 Sporting Goods
695 TV, Stereo & Video
696 Wanted To Buy
697 Wood & Fuel

RENTALS
700 Apartments Furnished
702-755 Apartments Unfurnished
703 Arlington
706 Belmont
711 Concord
721 Lexington
737 Somerville
745 Watertown
752 Winchester

RENTALS CONTINUED
753 Woburn
755 Other Towns
756 Cape Cod
757 Commercial Space
758 Condos & Townhomes for Rent
761-814 Homes for Rent
762 Arlington
765 Belmont
770 Concord
780 Lexington
796 Somerville
804 Watertown
811 Winchester
812 Woburn
814 Other Towns
815 Industrial & Warehouse Space
816 Office & Desk Space
817 Rental Sharing
818 Rooms for Rent
819 Personal & Business Storage
820 Vacation Rentals
821 Wanted to Rent

REAL ESTATE
825 Builders & Developers
826 Business Property
827 Cape Cod Property
828 Condos & Townhomes
830-890 Homes for Sale
831 Arlington
834 Belmont
839 Concord
851 Lexington
852 Lincoln
871 Somerville
879 Watertown
887 Winchester
890 Other Towns
950 Income & Investment Property
952 Industrial Property
954 Lots & Acreage
956 Mobile Homes
958 Mortgages & Loans
960 Out of State Property
962 Real Estate Auctions
964 Real Estate Services
966 Real Estate Wanted
968 Seasonal Property
970 Time Sharing

050 Items $100 or Less

Ad-Tip! You can place a Classified Ad through this newspaper and reach all of the Bay State (a circulation of 500,800) via the New England Classified Ad Network! Call Century Classified today for details!

Automatic garage door opener, with transmitter (Sears), $35. 641-0878.

Azaleas, American flame. 3 1/2 ft tall, yellow flowers. $50. Call after 6pm, 729-0725.

Baby Items: (2) Strollers, by Strolee $50 each. Excellent condition. 617-729-6027.

Barrel- Large wooden, would make 2 nice planters, $25. 617-646-7051.

Bicycle wind trainer. For use with regular bicycle. Like new. Asking $80. Call 648-3165.

Bowling Ball, Brunswick. 13 pounds with carrying case, $10. Call 643-8135.

Camera. Perfect for fall foliage. 35 millimeter premier camera. Brand new in box, only $15. 484-5282.

Carriage- Perego, carriage/stroller combination, good condition, $35 617-646-1767.

Coats, (2), Ladies, winter, size 12, 1 trimmed in mink with matching mink hat, $100. 923-9351.

100 American Cars

050 Items $100 or Less

Couch & chair, French Provincial. Excellent frame, need full upholstering. $75/best offer 648-7725.

Crib, white Bassett, with mattress $40. Air hockey $20, wood cabinet end table. $40. 648-1368.

Dinner set, oven proof. Service for 8. $20. 648-2105.

Door (1) - Aluminum combination glass and screen. 78x29-1/2" with hardware. $35. 617-643-4373.

Dryer, Sears Kenmore large capacity, good condition. $75 firm. 646-9079.

Blanket, Electric, Field Crest, beige, twin, $10. After 6: 484-1939.

Fencing. Chainlink driveway gates. 5ft long X 4ft high. $50; Aquarium, 30 gal, Equipment. $30 648-8597.

Free Cat. Beautiful orange marmalade cat. Male, newtered. Young. Likes people. 643-3243.

Kittens, Free! Part Siamese, 1 female, 1 male. Born 8/4/90. Free to good homes. 489-2986.

Kitten (Male) - Free to good home, call 617-646-8992 or 484-9836.

Perennials. Dirt cheap. Choose vigorous divisions from my garden. Generous clump $3.00. 547-6895.

100 American Cars

050 Items $100 or Less

Rabbit, free! Loveable, lopeared bunny needs home. Comes with own cage. Call 617-721-1180.

Rocker, high back, maple. Just like new, spotless! Got for Mother's Day gift, rarely used. $65, 646-9714.

Rug- 12'x7'21", rust colored, good condition. $15. See Fri. and weekend. 617-646-3226.

Rug- 9 feet by 12 feet, excellent condition, $25. Call 617-488-3432.

Skirts. Gown, Special Occasion. Vests, Winter. Coat, Double Breasted. Call: 484-6090.

Table, computer table, brand new, still in carton. Hon walnut or beige $100. 729-4537.

Walker, brand new. $50. Floor model freezer, $25. Free Kenmore washer. 643-2475.

Wedding gown and heac piece. Beautiful white satin. Worn once, size 12, $100. Call 643-4631.

100 American Cars

Ad-Tip! You can place a Classified Ad through this newspaper and reach a circulation of 288,450 in Connecticut & Rhode Island, via the New England Classified Ad Network! Call today for details! 729-Sold!

100 American Cars

100 American Cars

Buick Regal Presidential, 1986, excellent condition, loaded, many new parts, $6500. 641-2533.

Corvette, 1988/ White convertible. Pampered, no snow, low miles, loaded. Low $20's. 729-8151.

Ford, Granada, 1978 - low mileage, $500. Call 617-646-0630.

Ford, Thunderbird, 1977 - 57k original miles, automatic, air, 8 cylinders, stereo, power steering, rear defroster, $600/best offer. 617-935-4201.

Ford Escort, 1982, 4 cylinder, AM/FM, 48K, lots of work done, good condition, $1100. 508-443-0672.

Mercury Grand Marquis GS, 1989 - Mint condition, 20k miles, need bank payoff. $13,900. 489-5864.

Mercury Sable, 86. Automatic, all power, air, AM/FM cassette, mint condition, low miles. $6500. 721-4522.

Olds Cutlass Salon, 1977, good tires, good engine, some rust, 107K, $350. Call Joe after 4: 484-8229.

Olds Omega, 1982, 67K, 4 new tires, battery, brakes, runs good & looks good. $999 best offer. 292-8391.

Z24 Chevy Cavalier, 1989, excellent condition, loaded, best offer. Call after 5:30: 646-0993.

100 American Cars

104 Imported Cars

Acura Legend, 1986. Automatic, 4 door. Fully loaded. Excellent Condition. 55K miles. $11,000 or best offer. Call 641-2503.

Honda, Civic, 1987 - 4 door, automatic, air, power steering, stereo cassette, 30K miles, excellent condition. $6300/best offer. 617-648-3088.

Mazda, 1982 RX7 - loaded, great condition, pampered 80k miles, $2900/best offer. 617-884-8384.

Mazda, 1982 RX7 - loaded, great condition, pampered 80k miles, $2900/best offer. 617-884-8384.

Mercedes Benz, 1985, 500SL, 2 door coupe, red with beige interior, 32K, excellent condition. Call after 7PM: 484-6631.

Toyota, Corolla, 1979, - 5 speed, new brakes, clutch, 94k miles, $500. 484-6575.

112 Trucks, Heavy Duty

Ford, 1986 F700 Dump truck dual gas tanks, 2 speed rear end, hitch, electric brake set up, 6 yard body with wench, excellent condition, 8K miles. $14,900. 617-944-3219 or 926-5759.

100 American Cars

120 Auto Parking & Storage

Garage, For rent in Fayette St., Watertown. Security alarm. $60 month. Call 508-369-8321 leave message.

Parking - Near center, call. 617-646-8992.

126 Service

Free Junk Car Removal! Wheels or no wheels. Call anytime. 492-6000.

Semi-retired Auto Body Man specializing in rust, dents & light collision. Call Rick at 944-2760.

150 Power Boats

Sunfish & Trailer, excellent condition, $695 or best offer. 646-7334.

170 Announcements

Cemetery Plots. 4 available at 1985 price. Sharon Memorial Park (Bethel Temple Area) 617-862-0026.

Looking for Connie Ambrose Connors and Jimmy Ambrose. Call Collect 714-892-9761. Caroline B.

Party Pianist. Specializing in relaxing 30's-40's tunes plus contemporary. Flexible rates/times. Bob Carroll: 617-729-4347.

100 American Cars

172 Club Notices

Meeting Rooms available for your group. Large rooms & classrooms for a nominal contribution. Convenient to T & Route 2. Please call 643-8680 to schedule a tour.

178 Lost & Found

Found: Young black cat with white feet and collar. Area of Arlington Heights. Call 648-0934.

Found Dog. Black Labrador, adult male with collar. Vicinity of Tufts. Very thin! 617-391-6591.

Found Ring. Stratton School area, Arlington. 646-8858.

Found - Gray Lop eared rabbit on Ridge St. Arlington. 617-646-7117.

Found 1 cat, male, neutered. Please call: 489-2165 for more information.

Lost Large black/ white long haired cat. Fluffy tail. 9/20 area of Cushing Ave/ Trapelo Rd. Belmont. Reward! Call Donna days 489-4482 or evenings 926-3197.

Lost - Diamond ring, vicinity of Alton & Compton St. sentimental value. Reward. 617-643-2944.

Missing Cat, Gray. Answers to Beans. $25 reward. Vicinity of Wildwood & Albamont Rd, Winchester. 727-5725.

100 American Cars

178 Lost & Found

$Reward$. Lost 9/14, Female cat, long hair, gray, white, black & orange. Very bushy tail. Very friendly. Answers to Frisky. Belmont Hill School area. 489-1418.

180 Novenas

Thank You St. Jude For Prayers Answered M.M.

188 Tickets

Red Sox Tickets (2) - For Sun. 9/30. Best offer. 617-646-8879.

Vacation of a lifetime. Montego Bay, Jamaica.
$2000 per couple includes airfare, maid, cook, chauffer, swimming pool, 7 nights in beautiful villa.
617-821-2960.

190 Travel & Car Pools

Ride wanted daily, Cushing Square Belmont to Newton Corner and back. Call 630-2159 days.

Business Rates!
When you need to advertise your job openings, services or goods for extended periods, ask your Line Classified Ad visor about our frequency discounts and rate holder ads.

100 American Cars

202 Appliance Repair

Mystic Appliance Repairs
REFRIGERATORS
FREEZERS, RANGES
WASHERS AND DRYERS
Over 30 Years Experience.
Same Day Service, Low Rates
All work guaranteed.
617-666-2365

126 Service

SUN
AUTO RENTAL & LEASING
Since 1956

LEASING
Individual & Corporate Leasing
Custom Tailored to Your Requirements

DAILY RENTALS
Weekly—Monthly
Competitive Rates
Personalized Service
899-4550
945 Moody St., Waltham
Major Credit Cards Accepted
Affiliated—West End Chevrolet

100 American Cars

CLAY DELIVERS

PRICE ▼ LOCATION ▼ REPUTATION ▼ SERVICE

BEFORE & AFTER THE SALE

SALE PRICES GOOD THROUGH OCT. 1

1991 CAPRICE
4 wheel/Anti-lock Brakes, Air Bag, Air Conditioning, W/Walls, ETR Stereo W/Seek & Scan, Quarts Clock, RR Defog, Much more
STK #C1146

$13,995*

1991 4 DOOR 4X4 TAHOE BLAZERS
Big 4.3 V6, Auto O/D, Special Custom Cloth, Reclining Bucket Seats, Tinted glass, Console, Performance Axle Ratio, Body Side Moldings, Insta-Track, Much, Much More.
Stk.#TPWM

$14,995*

1990 PRIZM W/AUTO & AC
Air Conditioning, PS, PB, RR Defogger, ETR Stereo W/Seek & scan, Quarts Clock, Body Side Moldings, Velour Interior, Much, Much More
Stk.#NO331

$9413*

1990 CORSICA
V6, Air Conditioning, Auto, ETR Stereo w/seek & Scan, Quarts Clock, RR Defog, Delay Wipers, Much, Much More Stk # FO164
$9889*

1990 CAVALIER
Automatic, Power Steering, Power Brakes, Body Side Moldings, Cloth Interior, Reclining Bucket Seats, All Season Steel Belted Radials, Much, Much More. Stk. #J0340.
$7272*

'86 FORD ESCORT WGN Auto, Air, PS, PB, Stereo & More, #P0219 **$3388**	**'87 ESCORT CPE** Loaded, A/C, Auto, Power Moon Roof, #F1107A **$4788**	**'88 PLYMOUTH RELIANT LE SDN** Low Miles, Extra Clean, #P0218 **$4988**
'85 CAPRICE CLASSIC WGN Loaded, 2-tone, All Power Options, #C0311A **$5588**	**'85 CHEVY S10 PICKUP 4x4** 1 Owner, Only 40,000 Miles, P0224 **$5888**	**'86 MONTE CARLO** Loaded, 1 Owner, Low Miles, #N0308A **$6488**
'89 CAVALIER SEDAN Loaded, A/C, Stereo & More, #P0208 **$6788**	**'87 CAMARO Z28** Loaded, All Power, 1 Owner, Like New, #S0134A **$6988**	**'88 CAVALIER Z24** Loaded, All Power, Like New, #P0188 **$8488**
'88 MONTE CARLO LS Loaded, All Power, Only 39K, #P0215 **$9888**	**'88 S10 BLAZER 4x4** Loaded, All Power, Low Miles, 2 Tone, 1Owner, Like New, #T0327A **$9988**	**CORVETTE SALE '85, '87, '90** All Clean, Low Mileage & Ready to go Call Used Car Dept for details

CLAY CHEVROLET-GEO FOR OVER 40 YEARS

*Prices reflect all applicable G.M. rebates. Daily Rental and Leasing Available.

HRS: M-Th,'til 9:00; Fri 'til 6:30; Sat'til5; *OPEN SUN. 12-5*

Exit 17 off the Mass Pike. 431 Washington St., Newton 964-3000
JUST MINUTES FROM BOSTON, CAMBRIDGE, NEEDHAM, WELLESLEY, NATICK, FRAMINGHAM, WAYLAND, WESTON & BROOKLINE

206 Architects

Moore Designs Inc.
Architecture
Residential & Commercial
New construction.
Additions, Rehabs.
By long established
Lexington Architectural Group
617-862-3518

216 Business Services

Typing/Word processing and laser printing of Letters, resumes, Papers, etc. Fast turn around. Call Ellen at 643-2871.

Basten Business Services. Complete typing & mailing service. Laser jet quality. Free pickup & delivery. Arlington & surrounding towns. 641-4227.

Daniel J. Farrell
Accounting & Bookkeeping Services
Income taxes prepared.
Notary Public
Call 648-5102, Arlington

Typing/ Word processing service. Presentations, proposals, business/legal correspondence, real estate appraisals, manuscripts, term papers, etc. Prompt and professionally done --over 15 years experience. Call Letter Perfect, 729-7595.

104 Imported Cars

216 Business Services

Typing (Belmont). Dictation, shorthand. My home. Your convenience. IBM Selectric typewriter. Satisfaction guaranteed. Notary public. Call 7-9 a.m., 5-7 p.m. 484-2055.

222 Carpentry

AAA Quality! All types of carpentry work. Will do repairs and new work at reasonable rates. No job too small. Insured. John McCadden: 643-4341.

Acorn Construction
General Carpentry
Fine Woodworking
Home repair, renovations, additions, by honest, reliable, experienced team. Projects of all types and sizes. Free, quick estimates. Reasonable prices. Call us with your project. 648-9128.

Ames Carpentry.
Remodeling/Additions.
Specializing in
Kitchen & Bathrooms.
648-7028.

Carpenter, Decks, porches, doors, locks, windows. Licensed and insured. Edward Rongone: 646-1664.

Carpenter. Install/replace, windows, doors or stairs. Window cords, interior painting. Jack. 646-3237.

104 Imported Cars

222 Carpentry

Carpentry, remodeling, ceramic tile, general repair work. No job too small. Porches, decks, additions, bathrooms, kitchens, counter tops, playrooms, painting, roofing, etc. Free estimates. 861-9004, 826-7124

Carpentry. Repairs, remodeling, additions, decks, custom woodworking. Built in bookshelves, cabinets. Quality work. 926-5375.

Carpentry work of all types. Porches, stairs, doors and windows. Licensed and insured. 438-7293.

Contact Lenny's Fine Carpentry for custom cabinets, counters, tile back splashes and carpentry. Save 10% on interior work. Limit 1 discount per new customer. 646-0548.

Custom Contracting Inc. General Carpentry, Quality Workmanship, Repairs, Additions, Renovations, Window Replacements. Licensed and Insured. Shawn McCadden. 648-2835.

Cutting You A Great Deal
...On Your Next Remodeling Project
Licensed and fully insured craftsman will assist you with quality workmanship. Big jobs, small jobs, or anything in between
Call Patrick Hayes, 924-1244.
License 052344
References available.

104 Imported Cars

222 Carpentry

ED LOCKE
FINE CARPENTRY
Remodeling and Additions
Projects of any size welcome including decks, porches, kitchens, baths and family rooms. Free estimates, many satisfied customers.
Call 323-5381.

Handyman. Carpenter does decks, porches, stairs, bulkheads, and interior household repairs. Quality work! Call Bob, 648-4431.

James C. Barr CONSTRUCTION
"WE DO IT ALL"
Kitchens * Bath * Attics
Basements
* Rooms/Porch Enclosures
* Framing * Additions
* Garages & Roofs
Free Estimates
899-8138.

Jim Donovan carpentry. Interior/ exterior repairs and remodeling. Decks, porches, windows, cabinets. Free estimates. Insured and licensed, 324-4721.

J.K.M. Renovations
ALL TYPES OF
interior/ exterior renovations and remodeling. Additions, decks, kitchens, baths, drywall. Custom cabinet making. Licensed and insured. Quality work, references available.
395-9512

104 Imported Cars

222 Carpentry

J & B
General Carpentry
Interior-Exterior
Remodeling, Additions
Porches, Decks & Kitchens
617-648-8673

Level & Plumb Construction
Renovation, remodeling repairs. Fine carpentry, cabinetry. Quality work at reasonable rates.
For free estimates call
484-0346/868-WOOD.

MILLIGAN CARPENTRY
All phases of interior and exterior carpentry. Remodeling a Specialty.
Licensed, insured, references.
646-4456.

Peter Warshauer - Frame to finish, 19 years in trade. Home improvements, repairs, renovations, restoration. Licensed. 617-884-8384.

Kitchen & Bath Specilists New or refaced, basements family rooms, doors & windows replaced. Leave message anytime for free estimates. 932-6280.

Carpenter Service
REPAIRS, REMODELING
improvements. Doors, windows, cabinets, gutters, porches and roofing. Good, dependable service. 643-2519, Larry Barrell.

104 Imported Cars

226 Ceilings

Repairs. For Walls and Ceilings, Cracks, Patches and Holes Repaired like new. A-1 Painting and drywall. Guaranteed work. Call Michael Garrity, 729-1279.

228 Ceramic Tile

A Craftsman, tile, plumbing, flooring, etc. New/repair, kitchen/bath/etc. Reliable, experienced. Reasonable rates. James 623-7571.

Ceramic Tiling & Marble Work. Repair work our specialty. No job too small. Free estimates. 489-3734.

Ceramic Tile
REPAIRS, REGROUTING,
New installations, kitchens, bathrooms. Free estimates. Call 438-2401 after 5:00 pm.

Classic Bathrooms
Complete Remodeling and tile repairs. Ceramic tile and marble. All work guaranteed 5 years.
CALL
Roger Saquet
489-4530

Mike's Tiling
TILE WORK
New and Repairs
Free estimates
Call Mike:
646-8879

RG ceramic tile work. Repairs & Remodeling for bathrooms and kitchen floors. No Job Too Small. Call for free estimates. 617-890-0896, Renato.

104 Imported Cars

228 Ceramic Tile

R. L. Tighe
Custom Tiling
CERAMIC, QUARRY marble. Complete kitchens and baths. Free Estimates.
646-1362

230 Child Care Services

Adventures Toddler Pre-School Center
FULL OR PART TIME care available. Enrichment program for toddlers 15 months to 2.9. An academic readiness skills program for 2.9 to 4.9.
Open year round.
BELMONT: 484-2005.
License 3-88.
WATERTOWN: 926-8296.
License 001070.

All Ages Welcome, full/ part time in warm & loving family day care. Lic #4588. Call for details. 484-6803.

Another Place to Grow offers toddler, pre-school, pre-k and kindergarten programs. Flexible scheduling is available including a special morning program. Our curriculum is designed to maintain and deepen your child's natural curiosity and enthusiasm for learning. We have been providing quality child care since 1979. License 002062. Please call 646-7689.

104 Imported Cars

230 Child Care Services

Arlington Infant, Toddler Center
IMMEDIATE OPENINGS for toddler and preschool. Ages 12 months to 5 years old. All openings in a warm, loving, learning environment with qualified caring teachers. License-000606. 646-7623.

A Place To Grow
259 Beech Street, Belmont.
(617) 489-4240
Ages 3 months to 5 years.
7:30 am to 6:00 pm.
** Limited Openings Available for Fall.
** Flexible and part time programs.
** Caring & Professional Staff.
** Small classes offering a developmentally appropriate program of learning thru play.
** Secure loving and creative environment.
** Providing quality childcare since 1979.

Children's Village. Established 1972. Fresh Pond area of Cambridge. Providing warm stimulating environment. Ages 3 months - 5 years. Now enrolling toddler's & pre-schoolers. Call Regina- 492-1990.

Daycare is Funcare
Home daycare mom with 17 yrs experience, has full/ part and drop-in openings. Snacks & meals provided. Nice yard & play room on quiet street. Minutes to Rte 93. Excellent references. Lic #53568
756-0321
729-3198

FAMILY DAYCARE
SMALL STRUCTURED DAYCARE
Has immediate openings for children of all ages. Flexible hours. Nutritious meals and snacks, arts and crafts, books, music and more. License 48018. Call 641-2711.

Family day care provider has part time openings available for 2-5 year olds. License 57897. Experienced in day care and child development. Call Linda at 484-3697.

Family Day Care/E. Arlington. Hardy School area. 15 yrs. experience. Playroom,yard,meals/snacks. Approved assistant. Toddlers & Preschoolers. Call Gayla 646-9986. Lic#58046.

Family Run Daycare home. In the Arlington Heights, Dallon Area. 10 years experience. Large, fully equipt playroom. Fenced in yard. Lunch and snacks provided. Approved assistants. Plenty of TLC. Ages 18 months to 4 years. For appointment call, Diane 641-4144, lic # 55339.

Infant or children after school in my Watertown home. License #55452. 924-4976.

Learn To Grow
Ages 15 months to 5 years.
Hours: 7:30am to 6:00pm. Immediate full & part time openings. **Our Center is a clean, bright & safe environment with warm, nurturing teachers.** Application for September now available. 2-5 day options. **Location:Gibbs Junior High, Arlington. 646-3855. License 45063.**

Licensed Day Care. Openings for infants - 2 years old, full time, 8AM-5PM Mon-Fri. $4/hr. For information call 628-9854. License 58718.

The Woburn Montessori School has openings during morning and afternoon hours. Ages 2.9 - 7 years. Reasonable tuition rates. 935-6168.

232 Chimney Cleaning

B & B Chimney Sweeps
PROTECT AGAINST Dangerous chimney fires by having your chimney cleaned professionally. Pointing and rebuilding. Fully insured contractor. Free estimates. B&B Chimney Sweep Co., 641-2004.

234 Cleaning Services

Apartments cleaned. Honest, reliable person. Excellent references. Call 646-1834.

A Better Company.....
1 Time Cleaning
EXPERIENCED
Team Specializing in
HEAVY DUTY cleaning and rental cleanups, walls, woodwork, cellars. One room or entire house.
617-396-2290.

A SUPER HOUSECLEANER
Works for me and has more time available. Please call Caroline for reference.
643-5646

Cleaning Connection. Residential/Commercial. Affordable, Dependable. Trustworthy. Complete Maintenance Program. 932-3866.

Cleaning Woman available. 15 years experience. Reliable with excellent references. Call 646-3156.

G H Housecleaning
ONE MAN operation. Excellent long standing references. Weekly or biweekly. Serving Lexington, Belmont, Arlington, Winchester.
862-8494

Home Cleaning- Experienced hard worker. References, free estimates. Call Renee at (617) 628-4089.

Housecleaning. Honest, reliable, non-smoking. References. Call: 729-4167.

If you need housecleaners, people with experience and with references please call Lia at 926-0908.

I will clean your home, condo or apartment. Dependable, low rates. Alice. 617-662-2137.

METICULOUS NEL
Residential Cleaning
5 Years Quality Service
484-2621

Miller Home Services. Meticulous room cleaning. Windows. Light painting & yard work. All work performed or supervised by proprietor to assure the highest quality workmanship. References. Free estimates. 891-3298.

M&M CLEANING SERVICE
Home and office cleaning. We can beat any estimate. Rug shampooing. Free Estimates.
CALL
937-0163

234 Cleaning Services

Nice & Clean. Quality home and office cleaning.References. Free estimates. Call Herly: 662-8067.

Quality Housekeeping Service Inc. Best in New England. Quality and low price. Full insurance and bonded. 625-1466.

Will Thoroughly clean home/office weekly/biweekly/one time. excellent references. 862-6457.

238 Computer Services

Feeling overwhelmed by your personal computer? Need assistance doing work? 1-man outfit ready to help. J.F. Lombard, 721-2093.

240 Contractors

Affordable Construction and Remodeling by Michael S. Carney. Additions, Decks, Kitchens, Bathrooms. Top quality. Interior/ Exterior work. Licensed and insured. 648-4838 or 721-2137.

Architect-Builder available for residential design building. Highest quality. Reasonable prices. Call Phototecture, 625-5112.

Craftwork Carpentry
Remodeling, Repairs, Windows, Decks. Licensed and Insured. Call Gary, 1-800-228-0805.

General Contracting
ALL PHASES of remodeling. Decks, painting, roofing. Licensed and insured. Call John: 617-643-5249.

General Contractor
Exterior-Interior
Remodeling/Renovations
Repairs/Additions
Residential/Commercial
J.P. Puopolo, Inc.
643-5926/641-1460
40 Years Experience
Licensed & Insured

242 Counseling

Feeling Fat? Eating Problems?
HELP IS AVAILABLE
Work with a qualified psychotherapist in individual or group therapy. Annie Cole, Partners in Personal Development. 646-6693.

Getting Unstuck/Starting Over. Career and job change. Do more with your talent and energy. Free brochure. Free introductory session. Call 617-863-8448.

250 Drapery

Draperies Custom made with your fabric. Quality work, fast service. Also alterations. Reasonable rates. 729-3664.

Grace is back! Grace's custom made draperies. With your fabric plus alterations. 396-2961.

252 Elder Care

Convalescent Care
HOMEMAKERS AND COMPANIONS
Available to live in or live out in your area.
Minutewomen.
Established since 1969.
862-3300

Female Companion. Reliable & experienced, willing to care for elderly person in their own home, evenings, some overnight, or some weekends. Have car. 628-1952, leave message.

Housekeeper with nursing experience wants work in private home. Recent references. Teresa: 932-0248.

254 Electrical Services

A.F.T. Electric
QUALITY WORK at reasonable rates. Residential and commercial. No job too small. All types of electrical work. Masters A9487.
641-3652.

CONNECTIONS
484-8947
INSTALL/REPAIR
Telephone systems, jacks, answering devices, modems, VCR's, fixtures, doorbells, intercoms.
Telephone Wiring
Equipment Repair
Business/Residence
AT&T Quality
at 1/2 the price
Experienced telephone technician will install, move or repair wire. 1 year warranty. Senior Citizen Discounts.
FREE ESTIMATES

Giacomo Giardini. Journeyman electrician. License E26004. No job too big or small. Free estimates. Reasonable prices. 641.1774.

Giacomo Giardini. Journeyman electrician. Licensed E26004. No job too big or small. Free Estimates. Reasonable prices. 641-1774.

John A. Crobsy,
MASTER ELECTRICIAN.
License number A10614. Electrical contracting, Burlington, Mass.
273-1628.

J.T. Ryan. Master electrician. No job too small. License A7856. 646-0634.

Lou Melchionno. Licensed electrician, E29645. Quality work/reasonable prices. Free estimates. 395-0327.

Low Cost electrical work. Residential and commercial. Old and New. Free estimates. Licensed electrician. License E23503. Call Sal, 643-5132.

258 Entertainment

Magician, Fred The Fantastique. Delightful, professional, entertainment for children and adults: banquets, parties, holiday fairs, school events. Call now: 646-7949.

260 Excavating

Bobcat And dump truck services. We remove and deliver all types of solid material. Free estimates. Owen, 484-4837

1990 TOYOTA CLOSEOUT SALE
HUGE CASH SAVINGS NOW

90 CAMRY DX
VALUE PACKAGE
- Automatic
- A/C
- AM/FM
- CASSETTE
- Cruise Control
- Power Windows
- Power Door Locks
- Wheel Covers

Toyota List $14,927
Lexington Toyota Discount $1,930
SALE PRICE **$12,995**

TOYOTA
CLEARANCE CASH SAVINGS
GOING ON NOW!
200 Vehicles Available

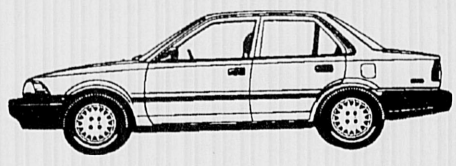

90 COROLLA DX
VALUE PACKAGE
- Automatic
- Power Steering
- AM/FM Cassette
- Digital Clock • Int. Wipers
- Dual Remote Mirrors
- Tire Upgrade
- Floor Mats • Wheel Covers

Toyota List $11,242
Lexington Toyota Discount $1,247
SALE PRICE **$9,995**

`90 TERCELS from $5995** | **`90 4-RUNNERS $17,995

FALL USED CAR SELLDOWN
2 Year, 24,000 Mile Warranty

`89 HYUNDAI EXCEL
5 Speed, Sunroof
#A921A
$4,995

`84 TOYOTA COROLLA SR5
A/C, A/T, 48,000 mi.
Like New #A912A
$6,995

`86 CHEVROLET SPECTRUM
A/T, AM/Fm Stereo, Cassette
#A1064A
$2,995

`87 TOYOTA TERCEL
A/T, A/C, AM/FM Stereo, 26,000 mi.
#A1168A
$6,995

1990 TOYOTA TERCEL HATCHBACK
Auto, A/C, P.S.
$8995
6 available at this price

1990 TOYOTA COROLLA SEDAN
A/C, auto., AM/FM, P/S, P/B
$9995
6 available at this price

A sale is a lasting relationship in customer satisfaction
861-7400
LEXINGTON TOYOTA
409 Mass. Ave., Lexington

Presidents Award Winner 1989
Service Excellence
Parts Excellence Award 1989

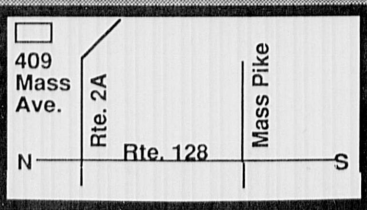

Directions: Take Route 2A East, from Rte. 128 (Rte. 2A joins Mass. Ave.) We're located approx. 1 mile on the left past junction.

262 Fences

Fences Installed
New installations or repairs. All types of wood. Chain link. Small jobs or large. Free estimates. Arlington Fence. Call 648-9359.

264 Floor Services

American Floor Craft
Wood Floor Specialists
Sanding
Staining
Refinishing
And Installation
Over 10 Years Experience
Free Estimates
1-800-765-5660

Floors Sanded, installed, stained, refinished. Expert, quality work. Free estimates. 389-9372

Hardwood Floors - Refinished, sanded, repairs. 85 per square foot. Free estimates, 3 coats of poly. Call 617-567-1917.

J & L Floors Hardwood Floors installed, sanded, finished. Quality workmanship. References. 646-7497.

MIKE'S FLOOR

Sanding, Refinishing, Staining, New Hardwood Installing. Low Rates. Fully Insured. Free estimates.

Call 617-381-8746

Peter's Floor
Professional Sanding, Refinishing, Staining, Installation, Repairing
Low $$. Fully Insured. Warranty. Free Estimates.
617-569-2499

Thomas A. Saini
Hardwood Flooring Co.
Wellesley MA.
Floors professionally installed, repaired & refinished.
All types of stains & finishes to chose from.
Free written estimates.
Call Tom: 617-235-4534.
Or Rob: 646-6910.

266 Garage Doors

* Ad-Tip *
Classified's Got Style!
LINE AD STYLE 2:

This is a Style 2 Ad, Called Modified Display
Ask For Modified Display When You Desire:

• CENTERED LINES
• FULL CAPITALIZATION
• BOLD WORDS WITHIN AD
• 3 SIZES OF LETTERING, SHOWN AS FOLLOWS:

14 Point
9 Point
7 Point

Style 2 Ads are priced by the agate line. One inch minimum ad size is required.

268 General Services

Assembly Required
If it requires assembly, Call Assembly Required. Furniture, Gas Grills, Exercise Equipment, Etc. 617-646-2933.

270 Gutters

AAA Quality Gutters. Conductor pipes, repairs- recover and strip. No job too small. John F. McCadden & Sons. Insured. Licensed. 643-4341.

American Gutter Cleaning
Thoroughly cleaned and flushed. Average house, $35 to $75. 7 days. Quality aluminum, screening installed.
1-800-322-1920
Or 354-2231

GUTTER CLEANING SPECIALIST
Gutters Cleaned
Repaired
& Screened.
Call J.A. Burroso
Home, 488-4542.
483-3590, Ask For Fred.

Gutter Cleaning. 15 Years Experience. Free Estimates. Call Professional Touch: 648-4844.

Superior Gutters Cleaning- Fall cleanups of all types. Free estimates. Call Steve 617-643-9895.

The Gutter Man

6414338

Lou MacIssac Owner
Division of Clearview
Window Cleaners
Gutters Cleaned, Oiled, Repaired.
Seamless Replacement.

272 Hauling

CLEAN-UPS & REMOVALS DUMP TRUCK FOR HIRE.
Oil tanks, hot water tanks, boilers, rubbish, radiators, appliances, etc. No job too small or too big. Reasonable rates. Call Jim, 438-2786.

274 Health & Fitness

Famous Revolutionary Russian Smoking and weight loss treatments. Highest success. One time individual treatment erases smoking of food desires without hypnosis. $50. No waiting! Brookline (617)566-0169.

Personalized Fitness - Careful effective class or private. Sara. 617-894-4463.

280 Housecleaning

Are you looking for a housecleaner? Call a responsible and careful woman with excellent references that can help you! 617-926-2271.

Best Cleaning Around. Clean houses, apartments, offices. Own transportation. Best price. Good references. Call Ivone: 623-3924.

Cleaning by Kathy. Please call 508-667-8159.

Ecology safe products used. Housekeepers looking for additional accounts. Please call Joanne, 391-0804.

Experienced Reliable & honest person will completely clean your home. Excellent References. Call D 617-646-1518.

FULL SERVICE HOUSECARE
Cleaning, laundry, ironing, grocery shopping, errands, For professional, reliable service please call Wendy at (617)241-5726. Excellent local references. Winchester and Arlington only.

280 Housecleaning

Great Housecleaning at a fair price. 15 years experience. References. If interested call between 9AM-11AM Mon-Fri: 395-2803. If no answer, leave message.

If you really care about your house or apartment, I have good references. Call anytime. 617-628-0967.

Perfect cleaning done your way not mine. Reasonable rates. Will clean as many times as you want in a month. On time, charge by job. Excellent references. Call for a clean home at 617-646-5699. Message.

PROFESSIONAL CLEANING
For home or office by honest dependable and experienced housekeeper. Weekly, biweekly, monthly, or just once. Excellent references. Reasonable rates.
617-246-5707
Reliable, experienced person to clean your home. Excellent references. Please call Karen 932-9675.

Tired Of Cleaning
Two experienced Belmont ladies will clean your home or Condo thoroughly and efficiently. Excellent references available. Free estimates.
617-489-2869.

282 Household Repairs

Ace Handyman. No job too small. Woodworking, painting, electrical, 10 years with Quality Cabinet Shop. Free estimates. Frank, 395-1473.

A Craftsman for Carpentry, Tile-Plumbing-Flooring-Kitchen-Bath. Remodeling, Repairs. Reliable & honest. James, 623-7571.

Carpentar For Hire - Small jobs, decks, porches, stairs, painting, repairs, remodeling, experienced, own tools & truck. Neil 617-926-5759.

Fixin' Things
Furnaces, Boilers, Oil Burners. Installed and serviced by licensed technician. Plumbing, Electrical, Carpentry. Small projects needing assembling or fixing. Call Stephen for free Estimates, 648-4903.

Handyman. Plumbing, Carpentry, Repair/Replace window, Fix doors, locks, Painting. Joe: 646-1359.

Handyman With own tools and pickup will do small projects, carpentry, plumbing, etc. Call Bob, 395-4626.

Joe's Plastering
Complete Plastering Service
new and repair stucco work. Call Joseph Rosa at 617-643-9546.

New Face Home Design - Wallpaper, Painting, window treatments. Let us give you a new look. 617-932-3213.

284 Housesitting

Mature couple would like to house sit. From Winchester with family in town. 617-321-7567.

286 Instruction & Tutoring

Boston Baked Theatre - Offering classes for children and adults. Children's classes are Fridays from 3:45-4:40 and 4:45 to 5:40 ages 4 thru 6. Begin Sept. 28. On Tuesdays class from 3:45-4:40 for 7 and 8 year olds. Begins Sept. 25. On Tuesdays from 4:45 to 5:40 for 9-11 year olds. Begins Sept. 25. Adult Classes: Mondays 7:00-7:55 (Acting Fundamentals) begins Oct. 1. ages 16 and over. Tuesdays 7:15-8:15 for adults 18 and over (Musical audition preparation) begins Oct. 9. Ask for Alyson.617-628-9575.

Ceramic Lessons, Belmont. Monday, Tuesday and Thursday, 7:00-10:00p.m. Call after 6:00p.m. for further information: 484-7682.

Diesel Mechanic Training- 7 months hands-on program. Next class November 5th. Diesel Technology Institute, Enfield, CT. 1-800-243-4242 or (203)745-2010.

French Tutor - High School and college all levels. Will come to students home. 617-646-0437 after 6pm.

Gazza Piano Studios- Training in Suzuki, traditional, pop, for piano or keyboards. Recitals & national auditions. 2 locations. Private or group, Art Center 646-7768.

Learn to play the piano! Popular, blues, improvisational technique and traditional instruction. Specializing in adult beginners. 643-0139.

Math Tutor - Grades 3 thru 8. Former Math teacher and tutor. $25 hour in my Watertown home. Please call 617-924-6730 evenings.

Math Tutor, available for all levels. Algebra is a specialty. Call for more information, 617-396-7399.

Maz Piano Studio
PIANO LESSONS: Adults, children. Unique course for beginners. Technique development, improvisations, coaching for interpretation for intermediate and advanced students. 20 years experience. Z. Mazmanian, 648-0810.

PIANO, KEYBOARD ORGAN AND ACCORDION LESSONS IN YOUR HOME. Beginners to advanced, classical and popular. Theory, chords and improvisation included with lessons. Degree in Music Education and Composition from Berklee College. 25 years teaching experience. Call Al Sillari Jr.
617-625-8036.

Piano Lessons
Specialty/Children
Diana Grace Demurjian, graduate of University of Lowell, in piano performance. Established studio in home. Teacher in private elementary school. 617-648-1389.

Piano Lessons for new & beginning students. Experienced instructor, references. $55/mo. 926-1876.

Piano Lessons In My Home.
Graduate of Indiana University & Eastman School of Music.
Beginners to Advanced.
Call Ann: 648-5527.

286 Instruction & Tutoring

Piano Lessons. Arl./ Winch. area. All ages, all styles. Experienced teacher, will travel. Ross 647-3329.

Professional, performing pianist with University teaching experience desires students. 926-3072.

Ceramic Class- Mon & Thu., 7-10pm., Call 643-8776.

S.A.T.Course
Proven Results
Mary Ellen Powers
617-484-3437.

Tutor
DEGREED PROFESSIONAL
Languages, math, English grammar, composition, letter and resume writing, test preparation. All levels. Private Sessions. 648-1040

Tutoring, homework help, certified teacher, M.E.D, grades 3-7, 617-648-5451.

290 Landscaping

For all around yard maintenance including fall cleanups, hedges, seed & sod lawns, mowing & trash removals call Chris at 729-6828.

H&L Landscaping
Complete Service
Lawn and ground maintenance, pruning, mowing. Mulching, fertilizing, loam, landscape timber construction. Lawn design. Insured. Free estimates. Call evenings, 617-484-0420, 617-484-0323.

H & L Landscaping.
Does the economy have you down? We will cut and trim any lawn from between $25 and $30. Fall clean-ups. Mulching, Lawn Maintenance, Trimming Shrubs. Plant new sod/seed. Seal Driveways. Tree work. Free estimates, 729-7950.

J&R Landscaping. Maintenance, Fall & Spring Cleanups. Can beat any written estimate. 938-5915.

Landmark Tree and landscape. Massachusetts certified Arborist. Tree removal, pruning, residential landscaping. Mike, 229-6706.

Mark's Landscaping
643-8271
Complete Service from Mowing to Construction. Design Maintenance Installation. New lawns, seed or sod. Shrubs planted. Pruning. Railroad ties or stone installation. Patios, Bark, Mulch, and more. Insured.

O'Brien Landscape
SPRING AND FALL CLEANUPS.
Complete lawn maintenance. Pruning and Planting. Bark, mulch and loam. Call David, 617-648-6227/ 508-250-8175.

PREMIERE LANDSCAPING
Fall Cleanups
Lawn Maintenance & Construction
Debris Removals
Tree Work
Free Estimates
864-6764 862-3797

REWTS LANDSCAPING
Fall Clean Ups
***LAWN, SHRUB, & TREE MAINTENANCE AND INSTALLATION**
***MULCHING**
***FREE ESTIMATES**
721-1054

Rich Farm loam delivered at old fashioned prices. Bark mulch, fill, red crushed stone, sand. Bobcat rental. 617-233-0348.

Tassinari Landscaping
Commercial & Residential
Spring & Fall Clean-ups
Senior Citizen
Receive a 10% Discount
617-643-0222
Free Estimates

302 Masonry

A. Montagna Sons Masons. Stairs, walks, brick, blocks, stone. All types of mason work. 899-2180.

Demirjian Contracting. We specialize in brick steps, chimney repairs, concrete work, glass window blocks, marble work, bluestone, limestone, asphalt and wrought iron work. Carpentry also. Free estimates. 648-7172 or 648-9350.

General Masonry work. Specializing in flagstone, walkways and stonewalls. 396-3474.

Mike's Masonry
Specializing in Repair and Waterproofing. Low Rates. Free estimates.
Call 646-8879.

Watertown Mason. All type of masonry work. Cement work. Free estimates. Call anytime. 489-1426.

304 Moving

Need a pickup truck for a small/medium size load? Moving locally, appliances. Odd jobs handyman. Call 876-4665.

306 Painting

A-1 Painting
20 Years Experience
Interior/Exterior. Gutters cleaned and oiled. Old loose and peeling paint scraped. Bare spots primed. Windows puttied. Caulking.
Minor carpentry repairs
Free estimates.
Call 646-7838

A qualified Painter. Ceilings a specialty. Call Mel after 5:30 p.m. and weekends: 617-729-8227

Bolduc Painting
Now scheduling for Winter work/ Spring & Summer 1991. Interior/ exterior, quality work. Gutters and Light carpentry also done. Fully insured, reasonable rates. Free estimates. Bob: 646-0564.

Experienced interior and exterior painting. Free estimates, very reasonable, very reasonable rates. No job too small. Call anytime. 617-729-4438

Hercules Painting
PROFESSIONAL SERVICE
Exterior and interior. Commercial/residential. Low prices. Fully insured. Free estimates
391-6666

INTERIOR PAINTING
Any Other Home Improvement
Jobs Done Fast and Efficiently
Excellent Rates
Free Estimates
References
Light Carpentry-General Repairs- Quality Work
Call 288-2392

306 Painting

John Simpson House Painting
Interior-Exterior
Free Estimate
643-6558

Joseph Woods Painting & Wallpapering. Interior specialist. Free estimates. Expert careful preparation. Moore Paints. 20 years experience. Excellent references. Prompt reply. 235-1091.

J.D. Painting. Interior/ Exterior. Wallpaper removal, wall and ceiling repair, prompt. John anytime, 648-9350.

Painting, Tiling, Plastering, Masonry, Wallpapering, & General Household repairs. No job too small. Call John: 617-364-5055.

Painting & Wallpapering
Interior & Exterior
Free Estimates
No Job Too Small
Clean & Efficient Work
Reasonable Rates
Call 646-7028

Precision Housepainters
Painting and repairs at reasonable prices. Large and difficult jobs our specialty. 20 years experience, fully insured. Call Roger Saquet 617 489-4530.

308 Paving & Seal Coating

DRIVEWAYS PLUS
Asphalt, Concrete, Brick and Stone
Excavation, Trucking, Masonry, Fencing.
Free estimates. References.
Call J.A. Burroso.
Home, 488-4542
483-3590, ask for Fred.

310 Pet Services

Best, experienced pet sitting care in the comfort of your home that money can buy. Insured. Pet-Estrian Services. 484-2489

Brenda's Pet sitting and dog walking at your home. Experienced. References. T.L.C. 625-1393.

Train Your dog at the New England Dog Training Club. Waltham boys Club, Waltham. Thursdays, 7:00 pm. Call 277-3893 or 235-2947.

314 Piano Tuning

Belmont, concert piano service. Tuning, voicing, regulation. All work guaranteed. First visit 10% off. Call 489-5433.

Henry Holland, piano tuner-technician. Tunes, reconditions pianos. Free estimates given. All work guaranteed. Call 721-1389.

316 Plastering

Plastering Ceilings, walls, etc. Quality workmanship. Always a job well done. Clean. Larry McLaughlin, 617-935-1820.

318 Plumbing

Brittany Plumbing Services
Remodeling and repair. Kitchens and bathrooms Free estimates. No job too small. License: 20530. 641-3286.

H.A. English. Plumbing, heating, drain cleaning service. Free estimates. License 21009. 923-2384.

Jim's Plumbing
484-8234
Heating/Gas Fitting,
Kitchens and Bathrooms,
Tile Work,
LICENSED/INSURED.
Free Estimates.

MACDONALD PLUMBING
Complete Bathrooms
(Usually under $4,900)
Kitchen & Bathroom Faucets
Minor Repair Work
Boiler Installations
Best Rates, Quick Response
License 22122, 643-9214

Mike Buckley Plumbing & Heating. No job too small. Free estimate, fully insured. Lic# 8288. 729-7046.

Mirabella
Plumbing & Heating
Fast, friendly plumbing service is not a thing of the past. All your plumbing needs performed at reasonable rates.
** 625-1396. **

320 Professional Services

CPA, 10 years experience to assist in bookkeeping, typing, accounting projects, spread sheet analysis & financial planning. 773-6383.

The Personal Touch
We offer you a professional, dependable, conscientious in home care. Cleaning or companionship for parents or grandparents. Call today for an appointment and free estimate. Local references are available.
617-497-6639

TimeSavers Unlimited.
Need time? Provide multiple services, coordinate socials, manage household accounts & errands. 729-3609.

326 Remodeling & Repairs

CJ Builders. Carpentry, Remodeling, Repairs. Residential/Commercial. Interior/Exterior. Estimates. 776-1172.

K & K Remodeling
Additions, garages, roofing and gutters. Specializing in kitchens baths and cellars. Free estimates.
Call Kurt, 396-9689

Retired Builder wants odd jobs- Roofs, painting too. 617-484-5931.

Wayland Construction Co. Remodeling, additions, roofs, siding & new construction. Call Bob Wayland: 862-6049.

328 Roofing

AAA Quality Roofing. Conductor pipes, repairs recover and strip. No job too small. John F. McCadden & Sons. Insured. Licensed. 643-4341.

Arlmont Roofing Company Roofing, gutters, ice backup prevention. Chimneys repaired and rebuilt. Licensed and Insured. 648-1010 or 862-2034.

Sullivan Roofing. 20 year warranty. 1000 square feet, $995. Alcoa Gutters ft. $5.95, 776-7025.

DC Roofing. All roofs, gutters and chimneys. Free estimates. Insured. Mr. Cox. 863-8033 or 484-7451.

Kelly & Sons Roofing, Painting & All Home Repairs. Call: 924-4023 or 924-9261.

328 Roofing

B & K Roofing & Gutter
Fall discount rates
Free estimates. Licensed and insured. 20 year shingles and seamless gutters.
Call Kurt:
396-9689

MICHAEL POWERS S & L ROOFING
Residential
&
Commercial
Free Estimates
729-5207

Richard's Roofing
ROOFS, CHIMNEYS OR GUTTERS
484-7913
Licensed ***** Fully Insured
Free estimates
We keep you covered.

R & D Roofing
Shingle Roofs, Gutters, Facia Boards and Carpentry. All Work Guaranteed. Call 641-2036.

Slate Roof Repair
Copper Work Inclusive
Free Estimates
617-938-6036

334 Sewing & Alterations

A Wedding, Bridesmaids gowns, expertly made, fast personalized service at reasonable prices. 646-1834.

338 Snow Removal

Family Pride Service. Plowing, Hauling, Sanding. Radio dispatched 24 hours. Call: 623-PLOW, 491-1615, 623-TRUK.

342 Tree Service

Arlington Tree
643-5151
Providing full tree care services. Pruning and removal, large or small. Mass. Certified Arborist.

Belmont Tree
Mass Certified Arborist
Plant Heath Care
Pruning and Removal.
Fully Insured
484-1992

Matthew R. Foti
Mass. Certified Arborist
All aspects of professional tree care, including large tree removal. Fully insured.
861-0505

McDonough Tree Removal
TREE removal experts. Large tree removal. Land clearing, pruning, cabling, firewood, stump removal. General trucking. Bucket truck and 100 foot crane for hire. Free estimates. Fully insured. 861-1300.

Northeast Tree, Inc.
935-1988
944-9885
SEASONED FIREWOOD.
Stump grinding and landscaping. Fully insured. Free estimates.

Trees removed- large and small. Insured. Please call Anthony: 646-5516.

Tree Pruning

TREE TAKE downs- all types of tree work. Massachusetts certified. arborist.

729-4534

Tree removal and pruning. Free estimates. Over 20 years of experience. 484-7682.

Winchester Tree
729-0095
Pruning and Removal
Tree Preservation
Fully Insured
Mass Certified Arborist
Peter M. Wild

344 Video Services

EXPRESSIONS IN VIDEO
***Weddings *Anniversaries *Parties *All Occasions *Photographs Transferred to video *Music/Titles added**
***617-648-3305**

346 Wallpapering

A To Z Wallcovering
HANGING and removal, wall preparation, related painting, ceilings, trim. Guaranteed satisfaction, references. Call 646-7178, John Mahon.

Paper hanging, removal, wall preparations and interior painting. Small jobs welcome. Free estimates. References provided. Call Bob, 492-2287.

Paper Hanging, wallpaper removal, interior painting. Free estimates. Call Sarah Smyth: 969-5986.

PAPER HANGING
From $6.00 per roll
25 years experience
All Work Guaranteed
CALL BOB
After 6pm
938-4926

Quality wall papering with a feminine touch. Call Claire: 643-7134.

Quality wall papering with a feminine touch. Call Claire: 643-7134.

Wallpapering-
Paperhanging, Painting, Repairs. Free estimates. 617-648-0290.

Wallpaper Hanging

No Job Too Small. Free estimates.

Jean: 923-4077.

348 Waste Removal

AA Aarons. Clean out & unwanted junk. John: 861-8879, 729-4761.

Attics, Cellars, & Garages

COMPLETE CLEANOUTS.

Prompt, Reliable service. Free estimates. Call David, 648-6227.

A.A Disposal
Complete removal of any unwanted junk, furniture, appliances. Will haul anything away. Prompt, reliable service. Low rates. Free estimates.

Doug: 438-3518

348 Waste Removal

Free estimates, reasonable rates. Attics, cellars, garages, construction debris, oil tanks pumped and removed. Call John: 861-8879. 729-4761.

Reasonable Rates removal of any unwanted items. Yards basements and garages cleaned. Jim 861-1276.

Removal of construction debris and roofing material. Cellars, Attics, Garages and Yards also cleaned. Ed, 933-3172.

Rubbish and scrap metal removal. Appliances, boilers, oil tanks, miscellaneous services. Free estimates. Call Bob, 776-5374.

Trash Removed, Yards, Houses, Garages, including construction materials. Fast service, Solid Fill removed. Bobcat Services. Call Owen or Ed: 484-4837.

We remove debris. Some demolition work. Reasonable rates. Call Mike at 646-2701 after 5 p.m.

352 Window Cleaning & Replacement

AAA Clearview Window Cleaners
641-4338

LOU MACISAAC- OWNER

GUTTERS CLEANED, oiled and repaired. Fully insured. Free estimates.

A-1 WINDOW CLEANING GUTTER CLEANING
FREE ESTIMATES
INSURED
Call C. Moore at 721-1111 or 933-9070

Dave and Ed's window and gutter cleaning. Windows painted and re-glazed. Quality work, reasonable rates! 246-3035, 926-0509.

NUCLEAR WINDOW CLEANING
Beautify your home and see a clear view this Fall. Have your windows cleaned by Nuclear Window Cleaning. Call **Mark at 484-7149** for your appointment.

354 Window Treatment

WORN OUT WINDOW CORDS REPLACED AND SCREENS REPAIRED
617-648-4677

602 Garage Sales Arlington

92 Brooks Ave., Sat. 9/29, Rain date 9/30. 10-4. Everything from furniture to stereo equipment.

72 Crescent Hill Ave., Sun. 9/30, 10-3.

61 Crosby St., Sat. 9/29 & Sun. 9/30, 10-4. Fabulous neighborhood yard sale. Quality goods, silver, clothes, furniture, encyclopedias, collectables, appliances and much more!

20 Dodge St., Sat. 9/29, 9:30-3. Children's items & clothing, household items & more.

Exotic items, books, furniture. Saturday, 9/29. 42 Venner Road off Pleasant. 10-3. October 6 if rainy.

Harvest Fair. 82 George Street, Sat. 9/29. Rain 10/7. 9-4. To benefit Covenant School. Park Ave exit off Route 2. Featuring 30 plus family yard sale. Baked goods & kids games.

25 Homer Road., Sat. 9/29, 10-3. Glassware, lamps, misc. furniture, casserole dishes, lots of great stuff.

10 Pine Court (off Mass. Ave.), Saturday 9/29 & Sunday 9/30, 9-4. Rain date 10/6-10/7. Multi-family.

8 Sawin St., Sun. 9/30, 9-3. Multi-family yard sale, good things including furniture, clothes & household goods.

10 Virginia Road, Sat. 9/29, 10-3. Rain date 9/30. New clothes. Something for everyone.

15 Ashland St, Sat 9/29, (rain or shine). 10-3pm.

15 Revere St, Sat 9/29 (rain 9/30), 10-3pm. Located between Menotamy and Walnut St. Attic, basement, & garage items.

177 Newport St. Sat 9/29, 9-3pm. Multi Family, household items, clothes, and much more. Rain or shine.

18 Churchill Ave. Sat & Sun, 9/29-9/30. 9-4pm. Tools, furniture, appliances, clothes, linens & many useful items.

23 Tufts St. Sat 9/29, 8-1pm. Maternity clothes, infant swing, playpen, walker and more.

27 Oldham Rd. Morningside area. Sat. 9/29. 9-3pm. Multi Family Yard sale. A lot of everything.

36 Sutherland Road - Sat. 9/29, 10AM-2PM, rain 9/30, something for everyone.

44 Sherborn St. Sat. 9/29, 8-1, table, bridge floor yard lamps, iron skillets, sump pump, golf irons, tennis racquets, glassware, etc.

56 Epping St. - Moving sale, Sat. 9/29, 10-4, rain 9/30, everything must go. Don't sleep too late!

72 Morningside Dr. Sat 9/29. 9-5pm. Rain- 9/30. Household items, tools, appliances, and more.

74-76 Magnolia St, Sat 9/29. 10-4pm. 2 family yard sale, clothes, toys, typewriter, household, and more.

77 Wachusett Avenue, Arlington Heights, (off Park Ave) Sat. 9/29, 9-3, rain 9/30. Bikes, kayak, tools, rowing machine, stereo, amethyst geodes, etc.,

86 Falmouth Road West, September 29, 9 to 3 (Mass Ave. to Rte. 3 North, 1 mile, turn left on Falmouth, bear right, cross Crosby). Kid clothes 0-4 yr., maternity clothes, infant items, rugs, furniture, etc.

605 Garage Sales Belmont

136 Blanchard Road - Sat. 9/29, 10-3, portable dishwasher, sofa bed, other furniture, baby items, toys, etc,

32 Rockmont Rd. Sat 10-4pm & Sun 11-4pm, 9/29-9/30. Multi family. Bikes, furniture, household items, sports equipment, kid's toys & clothes.

42 Pine St. Sat 9/29, 10-4pm. Attic to basement treasures. Everything must go. Priced to sell! No early birds please.

50 Cushing Ave. Sat. 9/29, 9-3PM, rain 9/30. Electric stove, file cabinets, desks, combo windows, electric tools, pump jacks, new Stanley replacement door, stereo, toys, games, household items, clothes, and 1990 Cadillac. If you want it we may have it. 489-0045.

823 Belmont St. - Sun. 9/30, 10AM-2PM, giant yard sale, new and good stuff.

98 Farnham St. (Cross St to Farnham St) - Sat. 9/29, 9-3, multi-family. Don't miss this Sale!

616 Garage Sales Lexington

Lexington Christian Academy, 48 Bartlett Ave. Sat 9/29. 9-3pm. Yard sale/ Bake sale/ car wash!

294 Lowell St. Sat 9/29, 8-4PM. Furniture, household items, clothes, trinkets, etc.

639 Garage Sales Watertown

10 Batts Road, off Mount Auburn, Sat. 9/29, 9:30-4PM. (Not earlier) Rain date Sun. 9/30. Fabrics, buttons, lace, and other sewing accessories. Collectors items, household goods, clothing.

340 School St., Sat. 9/29, 9:30-4. Children's toys, furniture at low prices. Great variety of household goods.

65 Morse St, Sat 9/30. 10-4pm. Furniture, jewelry. No early birds. Multi Family.

644 Garage Sales Weston

368 Highland St. Sat. 9/29, 9:30-4PM, miscellaneous, household items. Give-away prices.

646 Garage Sales Winchester

Corner of Bacon and Everett Ave. Sat 9/29. 8-2pm. Antiques, furniture & clothes.

14 Jefferson Road, Sat. 9/29, 9-5PM. Rain date Sun. 9/30. Terrific sale. Furniture, china, some antiques, and all kinds of miscellaneous household items. Also office equipment.

11 Pilgrim Drive off Bigelow Ave. Sat 9/29 (rain 9/30), 9-2pm. Furniture, sports, clothes, toys, etc.

171 Swaton St, in the club house. Sat 9/29, 9-2pm. Rain or shine.

179 Highland Ave, Sat. 9/29. 9-3pm. Medical Missionaries of Mary Yard Sale. Furniture, household articles, bric-a-brac. Further information 666-3223 or 729-3606.

4 Sargent Road - (Corner of Highland) Sat. 9/29, 9-2:30, rain 9/30, good stuff cheap, including furniture, cedar closet, sofa bed, metal utility trailer ($350) and more.

58 Charles Rd, Sat 9/28, 9-5pm & Sun 9/29, 12-5pm. Household items, furniture, 10 speed bike, linens, etc.

648 Garage Sales Other Towns

West Medford. 62 Boston Ave., Sat. 9/29, 9-4, Two family garage sale. Furniture, clothing, books, etc.

660 Antiques

MARIA'S ANTIQUES
Opening
September 14
73 Cross St., Winchester
617-729-8661

666 Cameras & Supplies

High prices paid for old photo equipment especially German. Vincent. 617-643-1220.

671 Computers

Computer. Apple IIe, excellent condition. With monitor, dual drive, 80 column cards, image writer printer, table, and 50 software packages. $1000. 729-7991.

Macintosh, 512KE with software, $400. 800K drive, $50. Call 729-6667.

673 Fairs, Flee Markets & Rummage Sales

Fall Rummage Sale And Boutique
Wednesday, October 3,
6:30-9 p.m.
Thursday, October 4
9:00 a.m.-1 p.m.
Church of the Epiphany
70 Church Street
Winchester

676 Furniture

Cole office suite, desk, chairs & files. Pine sofa, chair & ottoman. Call: 729-4870.

Dining Room Set. 6 chairs, table, hutch w/light, china cabinet. Medium to dark wood. Paid $1800 new, 3 years ago. Sacrifice for $950. Call: 648-0883.

Dining Room Set- Ethan Allen, 4 chairs, tables, buffet, excellent condition. $1800 617-729-7159.

Sofa, Sleep. White wicker queen. Floral Chintz cushions. Almost new. $1000. Originally $1600. 646-2055.

Table - Antique solid mahogany, drop leaf. Seats 12. $1200/best offer. 617-729-8310.

683 Miscellaneous

Amway Products- shipped to you in 72 hours. (distributor inquiries welcome) 721-5949.

Skates, hockey- Sz 3 & 3 1/2. $20 each. Ski rack for jeep, $75/ best offer. 643-2475.

Taylor Waterstoves- Outside wood fired hot water furnaces. Heats your entire home and domestic hot water form a wood fire outside your home. 1-800-545-2293.

Train Set, Lionel. Late 1940's, number 224 steam engine, 4 cars, transformer, track, $145. 484-6575.

684 Musical Instruments

Piano, Grand, 5x7, Louis XV, Walnut. Wurlitzer Organ, original cost $13,500. Best offer, 932-8001.

Piano, Grand - 5 ft, 4'', Vose, mahogany, in good condition. $1900. 617-729-0203.

Symbol, 20 in., Zildjian K custom ride, perfect condition, $125. 648-0079.

686 Oriental Rugs

Oriental rugs. Old or used, fair market value paid with cash for any size or condition. Call P. Nalbandian Oriental Rugs: 663-8810

696 Wanted To Buy

ANXIOUS TO BUY

Antiques, used furniture, dining room sets, bedroom sets, bookcases, desks, wicker furniture, china, glass, pottery, paintings, old frames, quilts, linens, clocks, jewelry, trunks and old dolls and toys, china and dinner sets. Top dollar paid. One item or a houseful!

Mrs. Benson
861-0550

696 Wanted To Buy

All House Contents PAYING TOP $$$
For antiques, jewelry, paintings, Oriental rugs, bedroom sets, dining room sets, used furniture & almost any item 40 years old or older. Also conducting estate tag sales.
617-275-7793, 508-371-7090.
Dorothy Anderson.

All That Is Old
Antique furniture, rugs, clocks, toys, quilts, dolls or wicker.
Call Jim: days, 729-3636
Or evenings, 729-8383.
Or Leo: 665-7062
after 6PM.

Antiques Bought & Sold
ANTIQUES BY OLDE MYSTIC
367 Trapelo Road,
Belmont

489-4147/396-6266

Cash paid for pre-1930 furniture; oak, wicker, walnut, marble tops, mahogany, desks, dining and bedroom sets, odd pieces. Cameras, Oriental rugs, paintings, brass beds, anything old. 862-6041.

HAND TOOLS
WANTED
Wanted to buy: old woodworking tools, planes, chisels, surplus hand tools, all trades. Precision machinist tools, shop lots. Also wanted, old oil paintings, books, frames, antiques in estate lots. Cellar to attic. 558-3838 or 558-3839.

Moving??? A Lady wishes to buy dishes, china, furniture, lamps, silver, rugs, pianos, wedding gowns, pins, bracelets, etc. Please Call Mrs. Johnson: 332-7135.

Moving??? A Lady wishes to buy dishes, china, furniture, lamps, silver, rugs, pianos, wedding gowns. Please Call Mrs. Johnson: 332-7135.

We Buy
China & Dinner Sets.

Also odd serving pieces and parts of sets. Antique-Used-Almost new. Lenox, Minton, Noritake, Johnson Brothers, Aynsley, Rosenthal, Royal Dalton, Shelley, Wedgewood and many others. Call anytime:

Mrs. Benson
861-0550

We Buy Hand Made Oriental Rugs, old or new, at any condition, 489-0757.

697 Wood & Fuel

All Seasoned Hardwood- Cut, split & delivered. Minimum 3 cords or 384 cubic feet. $135 per cord. Call Edward J., LeVesque. 1-508-347-3574.

Firewood. Seasoned, cut, split & delivered. Call 729-4534.

Fire Wood oak, maple, hickory, seasoned split hard wood by the cord, 1/2 cord. delivered. Larry Mclaughlin 617-935-1820.

One Cord, oak wood. Cut to fireplace size. $135. 643-7463.

Quality Hardwood. Seasoned, split, delivered. Stacked. 617-438-0690.

Seasoned Firewood. $185/ cord. 1/2 cords available. Call evenings 508-658-3395.

Seasoned Hardwood. Cut, split & delivered. 128 cubic ft - $125, 65 cubic ft - $90. 45 cubic ft - $75. 933-7822.

696 Wanted To Buy

696 Wanted To Buy

J.P. Carroll
Used Auto Parts
Junk Cars Removed Free
Mass. Licensed Dealer
861-6060

LEGAL NOTICES

AMENDMENTS TO ZONING BY-LAWS
TOWN OF WINCHESTER, MASSACHUSETTS
Adopted at the Spring Annual Town Meeting of April 23, 1990.

I hereby certify that the following amendments to the Zoning By-Laws of the Town of Winchester were approved by the Attorney General of Massachusetts on August 29, 1990:

ARTICLE 15 Rezones land between Skillings Road and a portion of the Aberjona River (Woburn Loop) from Conservancy - Institutional District to General Business District.

ARTICLE 25 Rezones land between Water and Canal Streets from General Business District to General Residence District.

ARTICLE 33 Rezones land on Sheridan Circle and Border Road from General Business District to General Residence District.

The complete text of these amendments may be examined and/or obtained in the Office of the Town Clerk.

Any claims of invalidity by reason of any defect in the procedure of adoption of these amendments may only be made within ninety (90) days of the second publication of this notice (September 27, 1990).

Carolyn Ward
Town Clerk

ID No. 850080
9/20/90-9/27/90

Town of Winchester
Board of Appeal
Notice of Public Hearing
THE WINCHESTER BOARD OF APPEAL will hold a PUBLIC HEARING on **TUESDAY, OCTOBER 16, 1990 at 7:00 P.M. in the WATERFIELD ROOM, TOWN HALL, 71 MOUNT VERNON STREET, WINCHESTER, MA** on the following matter:

Petition No. 2954 - That of **HARRY WOLF** concerning the property at **38 EDWARD DRIVE, WINCHESTER, MA.** The petitioner seeks a Special Permit under Section 3.45 of the Town of Winchester Zoning By-Law in accordance with Chapter 40A, Section 9 of the Massachusetts General Laws so as to be permitted **to erect a deck addition that will be located too close to the property side line.** The property is located in the RDA (Single Residence) zoning district and contains 12,672 square feet.

WINCHESTER BOARD OF APPEAL
Virginia A. Hoefling, Chairman
Amy G. Wanger
Ann M. Matarese

ID No. 850120
9/27/-10/4/90

Town of Winchester
Board of Appeal
Notice of Public Hearing
The WINCHESTER BOARD OF APPEAL will hold a PUBLIC H

REAL ESTATE

700 Apartments Furnished

Arlington, lovely, modern furnished 3 room apartment, available now. Parking. $550 plus utilities. Call owner at 643-3216.

Arlington. 1 bedroom. 3 rooms. No pets. 1 car. From $625.1 year lease. 643-0040.

Arlington. Clean, beautifully furnished, equipped, first floor, 2 family. 5 rooms plus large sundeck. 2 bedrooms. Modern kitchen and bath. Refrigerator, disposal, washer, dryer. Basement storage. Yard. Garage. On T. $995 plus utilities. 641-0404.

Arlington. Furnished studio, excellent location, balcony, elevator, heat, hot water, parking, gas cooking included. No fee. $600. 646-8754.

Arlington. Furnished apartment, 2 rooms with bath, parking, close to T, $600. 646-5352.

Arlington Center. Near T, 1 bedroom, $650 and 2 bedroom $690. Furnished, with heat, utilities & parking. Larger 3 or 2 bedroom on 2 floors, $888 includes heat, parking, lease and security. 643-7487 or 641-4556.

703 Apartments Arlington

ArlingtonWatertown and Medford. 2 bedroom, one bedroom and studios available. Convenient locations.

Eastman Realty

646-5700

Arlington, studio, all utilities included $545. 1 bedroom, newly refinished oak floors, dishwasher, air, laundry, parking, $650 heated. Other 1 bedrooms. No Fee. 646-5569.

Arlington. Clean, 4 rooms, 2 bedroom, near T, hardwood floors, new kitchen &bath. $750. 862-7788.

Arlington,2 bedroom, hardwood floors in Heights, $800. Large, beautiful 3 bedroom $1100 heated. Mint, 4 bedroom, 2 bath, $995.

Belmont,Mint 2 bedroom, parking, gleaming hardwood floors, near bus, $850. Spacious 3 bedroom, modern, parking, $1,050.

Watertown, Nice 1 bedroom in house $650. Cozy 2 bedroom, only $700. Nice 2 bedroom, hardwood floors, $725. Immaculate, 5 rooms Oakley Country Club, fireplace, $850. Mint 6 rooms, gleaming hardwood floors, $925 includes electricity. Large 4 bedroom, 2 bath, parking, $1,250

Low Fees!
Metro Properties
484-8115
"List With Us"

Arlington, Somerville, Cambridge, Medford or Belmont. Good selection of apartments in buildings or houses. All locations. All prices! 3,4,5 or 6 rooms. Low or no fees. Manager, 617-876-0343.

Arlington, Studio $585. Near Mass. Ave., brick building, heat, hot water, parking, no fee. 646-5005.

Arlington, 5 rooms plus enclosed sun porch. Second floor. 2 family. 2 bedrooms. Modern kitchen and bath. Frost free refrigerator. Maytag washer, dryer, dishwasher. Disposal. Ceiling fan. Basement storage. Yard. Garage. On T. Immaculate. $895 plus utilities. 641-0404.

Arlington- 1st floor. Near T, 5 rooms, new bath, garage parking, 1 car, lease references, no pets, $800 plus.Available 11/01. 617-646-2706.

Arlington. 4 rooms, 1 bedroom, living room, dining/TV room, eat in kitchen, small porch. 2 car parking, close to public transport. No pets. No utilities. Available now. $650. 617-648-6587 or 508-759-4562.

Arlington. 5 rooms, 2 bedrooms, parking, near T, yard, available 10/1. $800 plus. No fee. 646-7905.

Arlington. Small 2 bedroom duplex, convenient location, parking, no pets, $690/mo. plus utilities. 648-0028.

Arlington. Studio, $500-$550. 1 bedroom, $650-$750. 2 bedrooms, $800-$900. 3 bedroom, $1075 heated. 4 bedrooms, $1200. Dupont RE 648-6630.

Arlington. 2 bedroom, 1st floor of 2 family, off Mass Ave., on busline, walk to Alewife. Hardwood floors, yard, driveway. $850/mo., no utilities. 11/1. 641-0755.

Arlington. 2 room basement apartment, heated, $550; 5 rooms, $800; 6 rooms, $950-$1000; 4 bedrooms, $1100.

Belmont. 5 rooms, $825; 6 rooms from $950-$1050.

Sommerville. 2 bedrooms, $800; 3 bedrooms from $900-$1000; 4 bedroom, $1100. **729-5990.**

Arlington. On Mass. Ave, T at front door, sunny & open 2 bedroom apartment, 2nd floor, 2 car parking, available now. Heat included. $895. No fee. 648-2222.

Arlington, Spy Pond. Lovely fireplaced, 2 room studio in Victorian, $625 all utilities; attractive, modern, ground-level 1 bedroom, yard, pets Ok, $625 all utilities. Sander R.E., 864-8772.

Arlington. Lovely modern 5 room apartments. Newly renovated. With 1 & 2 bedrooms, porches, yard & parking. Great location, handy to everything. $775 and up. Agent 275-3721.

Arlington. 5 bedrooms, unheated. 2 levels, 2 baths, hardwood floors & appliances. On T, minutes to Harvard Sq. $1500. No pets, no fee. 643-2476 or 648-5339.

Arlington. 1 bedroom (3 rooms), new kitchen & bath, hardwood floors, heated. No fee. No pets. 643-2476 or 648-5339.

Arlington. Studio, 1 bedroom, modern kitchen & bath, hardwood floors, includes all utilities & parking, $575. No fee. No pets. 643-2476 or 648-5339.

Arlington: Sunny, 2 bedroom, possible 3rd, 2 bath, modern kitchen, dishwasher, wall/wall, air, porch, 2 3 car parking, MBTA. No pets. $950/month plus. 729-2947.

703 Apartments Arlington

Arlington: Renovated 2 bedroom, corner unit. Balcony, parking, laundry facility. OnMass Ave. $900, includes heat & hot water. No fee. 547-6800.

Arlington - 4 rooms, 3rd floor, modern kitchen & bath, heat and utilities included. Refrigerator. $800 month. Parking, no pets. 617-646-0276.

Arlington East. 5 rooms, 1st floor. Eat in kitchen, natural wood, near T, 1 car parking. No pets. $750 plus. Call 648-4391 eves.

Arlington Heights- 5 large rooms, 1st floor, enclosed porch, garage, convenient location. Available 10/01. $900 plus utilities. 617-643-6018.

Arlington East. 4 bedroom duplex, near T, $1150 plus. Available now. 890-4161 weekdays.

Arlington East. Lovely 4 bedroom, wood floors, 2 baths. Washer, porches, parking. $995. Pets ok. No fee. Sander RE 864-8772.

Arlington East. 3 bedroom, unheated. New kitchen & bath, hardwood floors, parking, no pets, no fee. Call 643-2476 or 648-5339.

Arlington - furnished, neat, clean, 5 rooms, available now. $950 heat and hot water. Call Dreyer R.E. 617-489-0238.

Arlington East. Lovely 5 rooms, 2 bedroom, porch, yard. $750. ; Beautiful 3 bedroom, 2 floors, study, yard, $950. Pets ok. Sander RE. 864-8772.

Arlington Heights. 2 bedroom, Near stores & T. Security deposit, parking. $775 plus. 935-2181.

Arlington. Near center & T, 3 bedroom, $888 includes heat & some furniture if wanted, parking; Also 1 bedroom, $650 and 2 bedroom $690 furnished includes heat, utilities & parking, lease & security. 643-7487 or 641-4556.

Arlington - updated 5 rooms, 2 bedrooms, 1-1/2 baths, large modern kitchen, dishwasher, air, $800 month. Century 21 Adams. 617-648-6900.

Arlington Heights. 1 bedroom, 5 room, modern kitchen & bath, hardwood floors, gas heat, near T. $675 no utilities. 1 car parking. 508-655-8659.

Arlington Heights, 3 bedroom. 1st floor of 2 family. All modern kitchen. parking. $1125. 646-3738.

Arlington and vicinity. Cheerful bright apartments, handy to T. Lovely 5 rooms, $900. Others, $800 and up. Also, Immaculet duplex, 3 bedrooms, family rooms, 1 1/2 bath. $1000. Also Morningside, 3 bedroom Split Entry. 2 fireplaces, 3 full baths, family room. Asking $1500. Agent 648-3383/ 643-8845.

Arlington & Vicinity- Great selection of 1, 2 & 3 bedrooms, $700 & up. Houses $1,200 & up. Ivers and Stein Realtors: 648-6500.

Arlington East- 2 rooms, second floor, parking, good condition. $600, all utilities. Charles Realty 623-1100.

Arlington Heights, 2 modern apartments 2 bedrooms each, laundry, dishwasher, refrigerator, large yard, parking. $700 & $800 includes heat. 508-658-2165.

Arlington - Beautiful 5 room apartment, large foyer, 2 bedrooms, wall/wall, completely renovated, quiet neighborhood, very clean, beautiful grounds. $850 no utilities. 617-643-2554.

DuPont R. E.
648-6630

ATTENTION LANDLORDS!
Do you have an apartment rental? We are a full service office. No landlord fees involved. Qualified clients full screened.

East Arlington. 1st floor, 5 rooms. Kitchen with pantry, full dining room, living room, 2 bedroom. Parking. Near schools & transportation. $700 unheated. 646-0081 or 508-588-8871.

East Arlington. 5 rooms, 2 bedrooms, fireplace, garage, yard, porch, washer & dryer, parking for 2 cars, walk to Alewife station, 11/1, $800 per month. 577-2572 days, 721-2421, nights & weekends.

East Arlington. 6 room, 1st floor in 2 family house. Near T, garage. No utility. $850. Call 484-3481, 7-9pm.

East Arlington. One or two bedroom apartments, on transportation line. Quiet buildings, affordably priced. Includes heat and parking. No fee. Call for details, 643-5335, 9 to 2pm, weekdays.

E. Arlington. 2nd floor, 5 rooms - 2 bedroom, modern bath, parking, no pets, no fee. $750. 646-4325.

Come see it, you'll love it! In Heights. Attractive 6 room, 2/3 bedroom. Hardwood floors, large redwood deck, garage, laundry. $950. 508-546-7511.

3 bedroom huge duplex, 1 1/2 bath, sky light, washer/dryer hookup, only 2 years old, child safe, pet ok. $1075. agent 617-643-5433.

Modern heated 1 bedroom. Air, wall to wall, laundry, parking, pool. $700. Eastern RE. 395-2992.

NO FEE
ARLINGTON
Heated 1 Bedroom
Brick Apartment Building
Laundry, parking, from $695.
Choice building with elevator, $825 heated. Furnished studios from $595. 2 bedroom, 2 family, $925 unheated. Brattle Realty Trust, 643-9795.

One bedroom, Brookside condo. Air, pool, near transportation, heat and hot water included. Section 8 ok. $675/month. 508-535-5512.

Sunny 2 bedroom, 1st floor, parking. Gas heat. No pets. $750 unheated, no utilities. 10/1. 643-9519.

The Kentwood 2 bedroom, 2 baths. $1250. 643-6437 or 862-4517 evenings.

703 Apartments Arlington

The Apartment Finders
Arlington. 2 bedroom, 5 rooms, garage, near T, $750.
Arlington. Immaculate 3 bedroom, near high school, gorgeous woodwork, 2 cars, $900.
Arlington, ACE unit, 3 bedroom, 1 1/2 bath duplex, skylight, new condition, child safe street, cat OK, $1025.
Arlington. 3 bedroom 1 1/2 bath house, near Spy pond family neighborhood, garage family room, fireplace, $1250.
Arlington. Plant lovers special. 2 bedroom townhouse large deck & garden, modern kitchen & bath, hardwood floors, garage, $1000.
Winchester. 2 bedroom newly renovated, near center modern kitchen & bath, $775.
Bessette Realty
643-5433
New Listings Daily.
Tenants Pay only
1/2 month fee

Two room studio, with three skylights, refrigerator, for cooking microwave and hot plate, shower, parking included, near transportation all utilities. $525 month 617-646-6005 after 5PM.

1st floor in 2 family, spacious 5 rooms, 2 bedroom, large kitchen, new bath, 2 car parking included. $850. 648-5119. Leave message.

1 bedroom, country style modern kitchen/bath, washer/dryer hookup, only $600 Agent 617-643-5433.

1 bedroom, heated, hardwood floors, parking, no pets, no fee. $675 month. 648-5339 or 643-2476.

Arlington, A 1 bedroom modern building, sanded oak floors, freshly painted, spotless. Heat/hot water included. $695. 646-5036.

1 bedroom heated. Modern kitchen & bath. Hardwood floors, parking. No pets, no fee. $675. 643-2476 or 648-5339.

2 bedroom, living room, dining room, hardwood floors, sunporch. On T with parking. $875 unheated. No fee! 861-9696.

2 bedroom duplex house, Brattle Square area. 1 block to bus & Mass Ave. Immaculate condition. Eat in cabinet kitchen, new tile bath, hardwood floors, refrigerator and washing machine. Small fenced yard. Quiet dead end street. Off street parking. Immediate occupancy. $875 plus utilities. 646-7876.

2 bedroom apartment on quiet side street off Mass Ave., near center. Living room with fireplace, dining room, back yard, 2 car parking. $950 month. 617-643-3517.

32 Greeley Circle. Sat & Sun 9/29-9/30. Multi Family, furniture, rugs, lamps, fabrics, paintings, furs, glassware, crib, more. Rain or shine.

3 bedroom, 6 rooms. 1st floor. Very clean. 10/1. Near 128 & walk to bus line. $750. 646-8970.

Arlington. 3 rooms, 1 bedroom. Near Rte 2. $675 includes all utilities. Call 643-1357.

5-1/2 room apartment, dishwasher, refrigerator, off st parking, no fee. Call owner. 617-643-0097.

5 rooms house for rent- newly renovated, tile bath/ kitchen, 1 car parking only, no yard. $800 plus utilities. 617-643-9096.

5 Room apartments. Excellent location. Walk to T, shopping. No pets. $800/ month unheated. Available now! 648-7715 646-3835.

6 rooms, 2 bedrooms, office/den. Fireplaced living room, formal dining room, hardwood floors. $900, parking, no fee. 646-3874.

6 Room Duplex, 2 bath, finished playroom, all fenced in back yard. $1000/mo. no utilities. Call 646-8853.

7 rooms, 3 bedrooms plus study, modern kitchen/bath, fireplace, skylight, best Menotomy Rocks Park location. $1050 1-334-4169.

706 Apartments Belmont

Belmont- 6½ rooms, 3 bedrooms, 2 enclosed sun porches, hardwood floor, modern, near T, $1050. Available now. 484-8856.

Belmont. Renovated 4 bedroom, 1 1/2 bath in duplex. Near transportation. Fenced yard. $1000 plus. 484-7288 day.

Belmont. 4 bedroom, 2 bath apartment. Please call 484-9243 or 926-8629.

Belmont. 6 rooms, 2 bedroom. Hardwood floors, parking, near T. Available now. After 5: 484-4766.

Belmont - 1st floor, 5-1/2 rooms, 2 bedrooms, lovely sunny sun room, fireplace living room, newly finished hardwood floors, parking available. $850 no utilities, no pets. 617-484-6689.

Desirable Cross Street. Just renovated. 5 rooms, quiet 2 family. Near shops & T. Eat in kitchen, hardwood floors, washer/dryer hookup, parking. No pets. $875 unheated. 944-1947.

Harvard Lawn section, sunny, 5½ rooms, 2 porches, refrigerator, washer hookup, parking, non-smokers, hardwood floors, no pets. $875 plus. 10/1. 484-0666.

Large Modern, 5 room, sunporch, back deck, laundry, parking garage and all utilities included. $1100/month. Also near T. 617-862-5239.

Russell Realty

Belmont/Watertown Area
Oakley, charming 7 room, fireplace, natural woodwork, porch, $1275. Newly remodeled 5 room, on T. $900. Charming 5 room, fireplace, garage, $875. Large 2 bedroom, 3rd floor, near T, $750. Modern 4 room, garage, newly renovated $800. 3 room, $650 plus: 4 room cottage $800.

Please call Camille Repucci at 484-8600.

Ultra Modern 3 bedroom apartment, 1 1/2 bath. Also2 bedroom apartment. 489-3335

11/1. 1st floor, 5 rooms, 2 bedroom, parking, no utilities or pets. Owner. $775, 489-1757 after 6pm.

706 Apartments Belmont

2-3 bedroom on 2nd & 3rd floor of two family, modern kitchen with refrigerator, tile bath, excellent condition. Two car parking, near T, no pets. 617-484-5593.

5 rooms, very clean, remodeled, near T & schools, parking, available 10/1, $850. Call 924-7011.

5 room, 2 bedroom. New hardwood floors, gas heat, washer/dryer hookup, parking, near T. $825, 489-3568.

721 Apartments Lexington

2nd Floor, 2 bedroom. Large yard, off street parking, near center & transportation. No Pets. $875. 862-7710.

737 Apartments Somerville

Davis Square. 4 room, near red line. Hardwood floors, redecorated. Non smoker, no pets. $750 plus 625-8274.

Somerville. 1 bedroom, heated. New kitchen & bath. All appliance. Parking. Near Porter & Davis Squ. $675. No fee, no pets. 643-2476 or 648-5339.

Somerville. 2 bedrooms heated, new kitchen & bath, all appliances, wall to wall. Parking. No pets, no fee. On Highland Ave, minutes to Boston, $810. 643-2476 or 648-5339.

Sommerville. 5 bedrooms, 3 baths, unheated, all new, handy to Tufts & red line, $1500. No pets. No fee. 643-2476 or 648-5339.

744 Apartments Waltham

Waltham, 2 bedroom apartment, parking, no pets, $750 unheated. Giles Real Estate, 893-0078.

745 Apartments Watertown

Beautiful 5 1/2 rooms, hardwood floors, refrigerator, modern bath. Near T. $925 includes electricity and 2 car parking. By owner 495-4906, 926-3516.

Belmont Line- 6 rooms, 3 bedroom, tile bath, modern kitchen, some appliances, hard wood floors, fireplace, near T. Available 9/15 or 10/01. $1000 617-926-2098.

Belmont Line- 2nd floor, 2 bedroom, 7 rooms, in 2 family. Modern kitchen/bath, refreeze, garage, near T. Available 10/07. $900 plus utilities. 617-641-1610.

Top floor of 2 family house, near Oakley Country Club, 4 bedrooms, 2 baths, $1300 month. Lexington Gallery of Homes. 617-861-5000.

Watertown, 1/2 month free! 4-5 bedroom on 2 floors in 2 family. Convenient location, quiet street, hardwood floors, porch, parking, $1,000 plus. No Fee! 547-0026.

Watertown/Belmont line. No fee. Hardwood floors, parking available, 3 bedroom, 2nd floor in 2 family, nice neighborhood, yard, no pets, available now. $995 plus. 617-484-3436.

Watertown Square. 3 bedroom, 1st floor. Fridge. No parking. 1 yr lease. 10/1. $1000 (1st & last) 924-8590 or 923-0299.

1st floor, 6 rooms. Excellent condition. New bath & heat/ hot water system. Large modern kitchen, dishwasher & fridge. Plenty of closet & storage space. Parking, patio, walk to T & other amenities. No fee. $950. 10/1. 276-2729.

1 bedroom, 3 rooms, $600; 2 bedrooms, 5 rooms, $800. Available 10/01. No pets. 617-926-9575.

2 bedroom, 1st floor of 2 family. Modern kitchen & bath. Hardwood floors, fireplace living room, 2 car parking, in ground pool. New windows & siding. Pets OK. $900 lease. Owner 926-0881.

4 bedrooms, living room, dining room, kitchen. Dishwasher, washer/dryer hookup. $1,020, 484-8242.

752 Apartments Winchester

Charming 5 rooms, hard wood floors, fireplace, heated, $975 617-489-5042.

Half a Duplex. Older Home. 3 bedrooms, 6 rooms. 2 zone heating. Modern kitchen. 3 car parking. $800 plus. Owner. 729-3735.

Studio apartment, $475 includes heat. References & security. Call: 729-2457 or 438-8410.

Victorian two family, sunny rooms, 2-3 bedrooms, refrigerator, cable, parking included. Available immediately. $1100 heat included. Call: 275-2133.

Winchester, spacious second floor, 3 bedroom with full living and dining rooms. Available 11/1. $1,100, 729-9542.

Winchester, on town common. 1 bedroom apartment $795 heated. Call 729-6509, 729-4597.

Winchester. Large, 1 bedroom, 2 parking, $750. 2 bedroom, 2 parking, $800. 3 bedroom, $900 plus utilities. 2nd floor, victorian house, dishwasher. No fee. 729-8027.

1 bedroom, includes utilities. Air, pool, parking. 2nd floor. Available 10/1. $695 month. 643-0649 after 4pm.

4 rooms, 4 acres. 2nd floor. Near 93 & 128. 2 cars. $675 plus utilities. Security deposit. 729-2455.

753 Apartments Woburn

Near Center. In a house, small 1 bedroom. $510 all included. Large unheated 2 bedroom, renovated. $590. Also, luxury unheated 1 bedroom in building. $550-575. Wall to wall, air, disposal & dishwasher. 933-5406 or 523-2100.

Woburn/Winchester line. 5 room with 2 bedroom, 2nd floor Victorian style house, $800 including heat. Call 932-0587.

Woburn Area. Studio, 1, 2 and 3 bedrooms. From $595 thru $2,500. Over 20 Listings. 935-4049, 935-1232 Greater Boston Properties.

755 Apartments Other Towns

Cambridge - Porter Square, 2 bedroom, T, quiet, clean, nice neighborhood, washer/dryer, heat, parking included. $950. 617-492-0289.

Medford, charming 6 room, 3 bedroom, refurbished, yard. No utilities, no pets. $850, 245-7407.

Medford, non-smokers preferred. Modern, quiet, clean 1 and 2 bedroom. On T with parking. $600-$800 heated. No fees! 861-9696.

Medford, near High School and public transportation. Available 11/1. 5 rooms, 2 bedrooms, modern kitchen and bath, dishwasher. Washer/dryer hook-up. 20 ft. living room with fireplace. No pets. $800 plus security. Call 396-6251.

Medford, West on Arlington line. 5 1/2 rooms, first floor of 2 family house. Sunny, porch, near T, washer, dryer. No pets, no smoking. $695 plus. Call 483-6110.

Medford- 2-3 bedroom, sunny 6 & 1 1/2 rooms, on T, in 2 family, parking, nice area, wall/wall, washer/dryer hookup, $695 available now. 617-391-2494.

Medford. Near Tufts and T. Spacious 2 or 3 bedroom. Newly renovated. 1st floor, $725. 944-5515.

Medford. Sunny 1st floor, 4 rooms, hardwood floors, near T & square, $650 plus utilities. 729-9376.

Medford. Spacious 4 bedrooms, unheated, 2 baths, all new, parking, excellent location, $1200. No pets. No fee. 643-2476 or 648-5339.

Medford. 4 rooms 1st floor, on bus line. Near 93. Parking. No pets. $650. After 5:30pm: 396-7224.

Medford/Arlington Line - 2 bedroom heated apartment, convenient location. $695. References. 488-5494.

Medford West- perfect 3 bedroom, $1100 + a month. Provides you with lovely common spaces, well maintained house. Call for details to 10 pm 783-5514 10/1/90

Medford - 2 bedrooms, 1st floor, parking, near T and highway, $750 plus utilities. Available 11/1. 617-891-8132.

Nashua, N.H. (25 minutes from Route 128). Where rent, taxes and gas are lower. Clean apartments, $385-$535. Call: 1-603-883-7398 after 6PM.

Why Rent? Home for $1.00. Repossessions. Government give away programs! For information: 504-649-0670, ext. R-9449.

757 Commercial Space

Arlington Center, light manufacturing, design, research, arts. Open and clean. 400-3,000 sq. ft. Make offer, 648-2222.

Retail/Office Space. Belmont area. 300-1200 sq ft. Starting at $500. Negotiable lease terms. Russell Realty. Call Camille: 484-8600.

758 Condos & Townhomes for Rent

East Arlington. 3 bedroom, 1 1/2 bath duplex, modern, sunny, spacious, wall/wall, large eat-in kitchen w/ new appliances, washer/dryer hookup, air in living room & master bedroom, 3 car parking, less than 5 min. walk to Mass Ave. & T & much more. $1200 plus. Available 10/15. 646-6518.

Winchester. Park View Condo. 1 bedroom, swimming pool, recreation area, laundry facilities. All utilities included, $775 per month. Owner. Call: 646-9245.

762 Homes for Rent Arlington

Arlington. 2-3 bedrooms, 1 1/2 baths, Cape, available 10/1. $1200/month plus utilities. Pets OK. Norma Perry & Associates. 863-0550.

Arlington Lexington vicinity, executive homes to $1500. Alyce C. Monahan, Broker, 862-0278. Listings welcome.

Newly renovated, tile kitchen/bath, bright & sunny, quiet neighborhood, 5 rooms. 1 car parking only, no yard. $800 plus utilities. 617-643-9096.

780 Homes for Rent Lexington

Lexington. 4 bedroom, 2 bath, family room, many extras. $350 per bedroom or $1300. Available 10/1. 861-6687.

811 Homes for Rent Winchester

Winchester. Lovely & spacious 6 room ranch. In top location. 3 bedrooms, 2 baths, 2 car garage. Lovely yard & much more. Agent. 275-3721.

2 bed, 1 bath, all appliances, modern kitchen, yard, $875. 617-729-0309 after 5pm.

8 room, 4 bedrooms, 2 fireplaces, playroom, refrigerator, gas heat, parking, $1300. 729-5990.

812 Homes for Rent Woburn

Woburn/Burlington line. 9 rooms, 3 bedroom, 2 baths, spacious yard, easy access to Rte 3, 93, 128. Call 932-0587.

Woburn Area- From $850-$3,500. 2 - 5 bedrooms. Over 20 Listings Call 935-4049 or 935-1232. Greater Boston Properties.

814 Homes for Rent Other Towns

Gloucester - Ocean front, fantastic 2 bedroom furnished house. $800 per month. 617-935-4594 or 508-281-1994.

Wilmington. 6 room, 3 bedroom Ranch. $950 month plus utilities. Also have, small 4 room 2 bedroom apartment at $600 plus utilities. Anne Mahoney RE 944-2175.

816 Office & Desk Space

Arlington, high visibility street level office suite on T. Parking! Many uses. Includes heat and electric. Make offer, 648-2222.

Arlington Center- Medical, Dental, Therapy and Professional space. Parking and utilities included, $350. No fee. Owner, 666-0800.

Arlington - Mass Ave. in charming Victorian building. 1st floor, 1100 square feet professional office. Off st. parking, alarmed, new carpeting, air conditioning. $1200 month. No Fee. 617-646-5569.

Arlington Center, 2 adjacent rooms on first floor in modern, professional office building. Common waiting room, utilities and sticker parking are all included. Call 646-6423.

Near Watertown Squ., T and pike. Approximately 250 sq ft. Quiet safe street. $450 plus heat. 926-8048.

Winchester. Small office space available 10/1 in Mill Pond building. $250/month includes utilities. Call: 729-8090.

817 Rental Sharing

Arlington- Looking for 2/3 bedroom apartment, 2 living rooms, 1 bath, kitchen, porch, near T. $350 Call Michelle 617-641-2811.

Arlington. Independent, friendly, spacious house, seeks 1 F & 1 M, 30 something, non-smoker, available 11/1, parking, $350 plus 1/3 utilities. Call: 648-4610.

Arlington. F 30 seeks friendly non-smoker to share 2 bedroom apartment. Hardwood floors, parking, laundry, convenient to T, $337 heated. 10/15. 646-3755.

Arlington. Available. Young professional male seeks same to share house. Parking & on Public transportation. Great neighborhood. Only $360 per month. Please leave message: 617-643-9145.

Arlington. Share 2 bedroom duplex. Near T, parking, fireplace, pets OK. $400 plus. 641-9869.

Arlington. 30ish non smoking F/ for 2 bedroom, fireplace. Mass Ave bus. $362 plus. 253-0411 or 641-4753.

Arlington. Apartment to share, Professional F 27 plus, non-smoker, 2 bedroom, 1 bath, near T, parking, $430 plus. 643-0441.

Arlington/Belmont Line - Professional female 27 plus, non-smoker, to share 4 bedroom house. Quiet street, yard, parking, near T, laundry etc. available 10/15. $300 plus utilities. 617-646-6720.

Arlington Heights- $275 to share extra large furnished room, $400 roommate includes all utilities, deck, fully stocked kitchen, parking. 617-641-2506.

Arlington Center. Seeking quiet non-smoking M/F 28 plus, independent house, near T, parking, no pets. $250 plus utilities. 646-8563.

Arlington Center. Search continues. Female, 30 plus. Seeks same for spacious 2 bedroom in 2 family. Parking. $425 plus. 648-2409.

Arlington Center. Female preferred. Off Mass Ave, near bus. $300 plus 1 month deposit. Includes utilities, and washer/dryer use. No smokers, dogs or cats. 10/1. 648-2421.

Arlington - Female looking for 1-2 room mates. 3 bedRooms, spacious living room with fireplace, sunporch, basement, washer/dryer. $975 plus. 527-9189.

Arlington Heights. Seek professional F 25 plus, to share house, large cheerful room, yard, washer/dryer, parking, on busline, $350 plus utilities. 646-3609.

Belmont, are you looking for more than just an apartment? Sunny, spacious, furnished, second floor apartment with lots of plants. Hardwood floors, porches, laundry, cat. Quiet street near T. Male, 24 plus. Non-smoker preferred. Available immediately, $475 plus. Call Paul at 484-2311.

Belmont- Share with professional female spacious pleasant apartment on quiet st. Parking, yard, laundry. No pets. $450. 484-3286.

Belmont. Female roommate (non-smoker) to share 4 bedroom Colonial with 3 professional women & cocker spaniel, washer & dryer, parking & busline, room furnished or not, $350/mo. plus 1/4 utilities. Call: 484-1649.

Belmont. Large sunny 2 bedroom apartment in house, Cushing Square, parking, professional F, $450 plus. 258-5869 or 484-6961.

Belmont. M/F. 1 room & study, parking, T, hardwood floors, shops, $400 plus 1/3 utilities. 489-5013, Eves.

NORTH SHORE ROOMMATE SERVICE
APARTMENTS/HOUSES TO SHARE
"PROVIDING COMPATIBLE ROOMMATES SINCE 1980."

617-598-0706

Watertown- Professional seeks same for duplex, laundry, full kitchen, yard, clean area, parking, near T. Non smoker, no pets, no lease, available now. $435 includes utilities. Message on Business phone. 617-926-4861.

Watertown- Neat responsible, working, non smoker, ages30-40, 2 bedroom apartment, parking near T lines, $430+. ASAP. Mike 617-926-9619.

West Medford- Professional female to share extra large, 7 room, 2 bedroom, fireplace, hard wood floors, natural wood work, parking, $425 617-488-3565.

West Watertown. Professional F, 27 plus, non-smoker, to share 2 bedroom, near T, parking, available 10/15, $400 plus utilities. Call Mary: 646-6720.

817 Rental Sharing

Winchester/Medford Line - 20 room manor with solarium, yard & parking seeks professional male/ female 26 plus for big bedroom with fireplace, non-smoker. $375 plus $100. 396-9709.

Winchester- Young professional to share large fully furnished Victorian home. Near MBTA, public tennis courts & lake. Large kitchen, dining room, living room, sundeck, laundry room, 2 1/2 bath. Non-smokers, no pets. Available immediately $325 includes utilities. Security deposit & last months rent. 729-8184.

Winchester - Female to share spacious 4 bedroom, 2 bath Victorian house, washer/dryer, fireplace, off st parking, harwood floor, near commuter rail. $325 plus. 617-729-6807.

Winchester. 1 male, 30 plus seeks professional to share large 2 bedroom duplex. Yard, quiet, walk tq train. $445 plus. 721-4727.

Winchester. Female to share spacious 4 bedroom, 2 bath Victorian house, washer/dryer, off-street parking, fireplace, hardwood floors, near Commuter rail, $325 plus. 729-6807.

Woburn - Professional female to share 3 bedroom house. $300 plus utilities. Available 10/1. Call 617-938-8994.

Woburn - 4 bedroom, ideal for professional female or student, excellent location, near public transportation. $95/week includes heat and hot water. 935-8129.

818 Rooms for Rent

Arlington. Clean, bright, furnished room, $375 per mo. includes all utilities & kitchen privileges. 646-2107.

Arlington. Furnished room for rent, 5 min from MBTA, laundry mat & restaurant, parking available, no kitchen privileges. Call after 5PM: 643-2199.

Arlington. Furnished room in stately brook Colonial, share kitchen & bath, convenient to Mass Ave. & T, $400/month includes utilities. 646-8504.

Arlington. Furnished room, share kitchen & bath. On bus line. $80/wk. Reference. 646-4179. 1pm-9pm.

Arlington Center Furnished Rooms. From $105 per week includes all utilities, near bus, share kitchen & bath, laundry room, security deposit. 933-3376.

Arlington Center. Furnished room, kitchen privileges, gentleman, non smoker. $100/wk. 643-1576.

Arlington - furnished quiet room, in house. Share kitchen, bath, washer & dryer, parking. $75 week. $300 month. 617-646-3609.

Large Quiet room, some kitchen privileges, microwave possible, parking, $100/week. Large basement room, $80. 484-6833.

Belmont- Rent 1 room, or all of 3rd floor with private bath. 617-484-9243 or 926-8629

Belmont Center. Furnished room with bath in Colonial. Laundry and kitchen privileges. Near bus. Non smoking & quiet. 489-0212.

Belmont Center. Large 3rd floor room, refrig, air, share kitchen & bath, laundry, or busline, non-smoker. $80/week. 484-8159.

Lexington Center
Bed/sitting rooms, kitchen privileges, furnished, non-smoking, all utilities, parking. $425 monthly. Call 617-861-9548.

Medford. Furnished room in home, $350/month includes heat, hot water, kitchen privileges & parking. Call: 396-3957 or 646-2107.

Medford. Large, sunny furnished room, in Colonial home, view of the lake, close to T, prefer professional F, $325/mo. includes utilities. 488-8131.

Room For rent. Share kitchen & bath, all utilities, laundry facility, parking, near T. $425 per month. Call 646-1359.

818 Rooms for Rent

Watertown Square, 2 rooms, nice house, employed woman preferred. $445 plus. 617-926-8048.

Winchester - large furnished room, private bath in beautiful quiet Colonial home near MBTA/bus, laundry, some kitchen privileges, includes utilities, non-smoker. 617-729-5916.

Woburn - Large furnished room, off street parking, $100 per week. Couples welcome. 617-938-5915.

820 Vacation Rentals

Jackson, NH. Seasonal rental. Beautiful 4 bedroom vacation home overlooking the Ellis River, all modern conveniences, sleeps 12, moments from Attitsh, Cranmore, Black & Wild Cat Mountain. 646-9516 or 863-5223.

Lincoln NH., Loon Mt. Fall foliage/ski. Luxury condo, 3 bedroom, 3 bath, 1800 square feet, sports fitness complex, Fall $600/week. Winter $1,000/month. Call 729-4819 evenings or 589-5809 days.

Loon Mountain Condo. Sleeps 8, 2 bath, available 11/15/90 to 4/15/91. $3600. Call Kevin: 508-988-0764.

Marco Island, FL. 2 bedroom, 2 bath. Fully equipt & furnished Condo. Directly across from Residence's Beach. Monthly, Weekly & week ends available. Open from 10/1-12/31/90 and 3/16/91 onward. 729-1160.

Melborne Beach, FL. 2 bedroom condo near ocean. 60 mi. to Disney. By week or month. 646-4688 eves.

North Conway, N.H. West Side Road. 3/4 bedroom, 2 1/2 bath, fully applianced, 12/1-4/15. 648-4054.

North Conway, NH. 4 bedroom chalet, 2 full baths, cable TV, wood stove. $350 weekly, $225 weekends. Call 643-0681.

West Palm Beach, Thanksgiving in Florida! 2 bedroom, 2 bath, nicely furnished condo on 13th tee at Bear Lakes Country Club. 2 Jack Nicklaus' courses, full Country Club privileges including free golf and use of pool, tennis courts, etc. Available 11/15/90-12/14/90. Also available from 4/1/91-4/30/91. Call for information 721-1122 days or 729-5565 evenings.

York Beach, ME. Furnished, ocean front condo, breathtaking in the fall, indoor pool, jacuzzi & more. 648-0655.

821 Wanted to Rent

Belmont, garage space wanted to rent. Gilbert Rd area, Call 862-3848.

House wanted. Professional, married couple, no children, 2 or 3 bedroom. Lease with option to purchase. P.O. Box 62, Lynnfield, MA 01940. 617-334-2353. Brokers protected.

Wanted: Shop space for light manufacturing. 400 sq ft needed for light manufacturer of furniture from original designs. Call Jim: 661-1667 or Howard: 666-9598.

826 Business Property

Medford- Sub Shop, great family business $42k 395-5939.

828 Condos & Townhomes

Waltham. North Gate. 2 bedroom. Pool, tennis. Great buy. $105,000. Giles RE 893-0078.

831 Houses for Sale Arlington

Arlington, 11 room, 4 bedroom Victorian with in-law, wrap around deck, modern kitchen and baths, fireplace, nice lot, quiet neighborhood. Asking $260's. Metro Properties 484-8115.

By Owner! 2 family, 463 Summer

SUPPLEMENT TO ARLINGTON ADVOCATE, WATERTOWN SUN, BELMONT CITIZEN-HERALD, WINCHESTER STAR

DEDICATED TO HELPING YOU FIND THE RIGHT JOB

Working

WEEK OF SEPT. 23-29, 1990

FEATURES:

Catherine Hinds Institute of Esthetics. **PAGE 2**

Career Calendar. **PAGE 2**

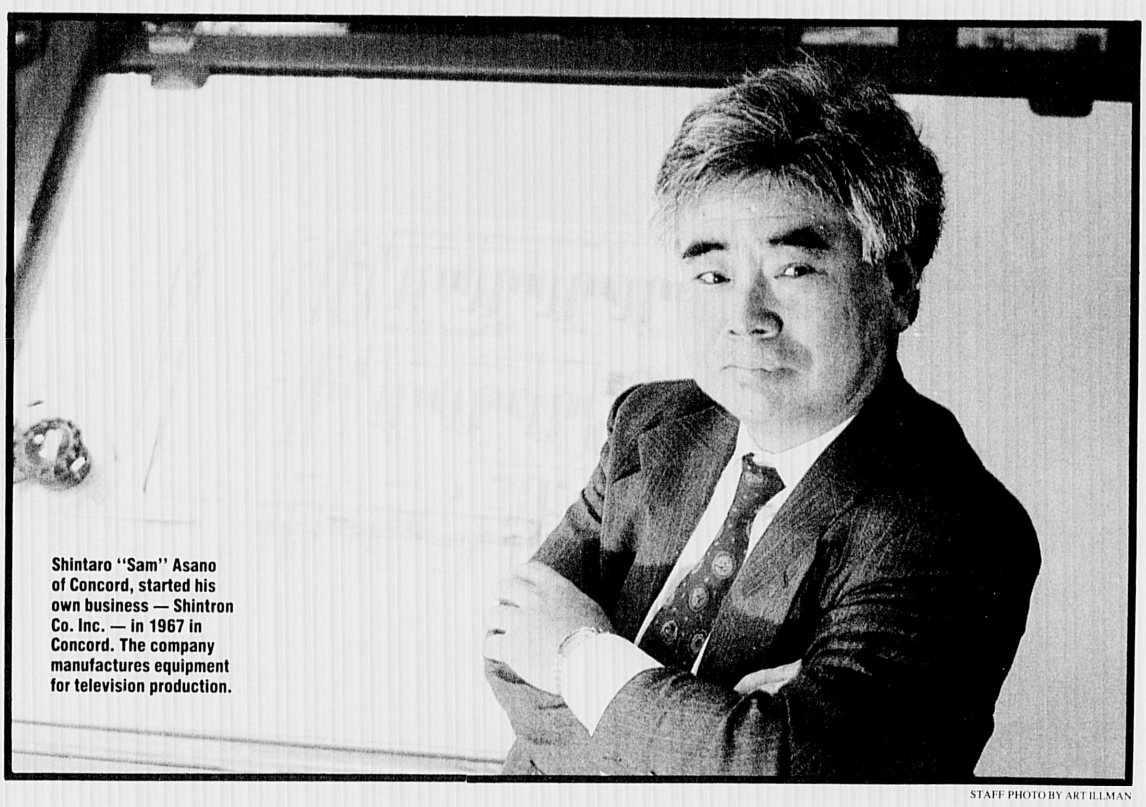

Shintaro "Sam" Asano of Concord, started his own business — Shintron Co. Inc. — in 1967 in Concord. The company manufactures equipment for television production.

STAFF PHOTO BY ART ILLMAN

Spirited entrepreneurs

Many minority business owners have rough road, but some find their niche

By Maureen McLellan
STAFF WRITER

Small business owners are struggling to stay afloat in the state's sagging economy, but minority entrepreneurs are particularly vulnerable because many are just getting started and tend to be undercapitalized, experts say.

James Molloy, an entrepreneurship professor at Northeastern University, said minority business owners often carry a heavy debt burden and are short on cash. While they can persevere when times are good, the bottom falls out when the economy turns sluggish.

Banks, he said, aggravate such situations because they are inclined to "close their eyes to the lack of equity base" at minority firms during good times.

"The other thing that happens is that a lot of minority firms tend to cater to ethnic communities. When the economy begins to turn soft, people at the bottom of the ladder get laid off and can ill afford some of these services," said Molloy.

But he and others cited a number of diverse, minority-owned businesses that are well-established and thriving despite the state's economic travails.

"Some have built up wonderful companies, but there are very few of them," said Molloy.

Jose Perez, the state's assistant secretary for minority business and employment, said the problems all businesses face in a recession are multiplied for minority entrepreneurs.

"Just like everyone else, they are finding it difficult to find capital to stay in business and to grow, but they suffer from being last in, first out (of business). That's one of our concerns," said Perez, noting many minority outfits are small retail proprietorships under single ownership.

He said his agency is working with the banking community to ensure resources are available to minority businesses.

But it is getting increasingly difficult to lump numerous minority groups into

Minority entrepreneurs, Page 3

COMPANY FILE:

Catherine Hinds Institute of Esthetics

Company headquarters: 65 Riverside Place in Medford.

Time at that site: Since October 1988

Number of employees: 15

Other offices: Catherine Hinds also has a manufacturing site in Woburn and a salon on Walnut Street in Newton.

Products and/or services: The Catherine Hinds school runs a client clinic by appointment for training in facials, waxing, lymph drainage, aroma therapy, EMS and total skin and makeup care.

How to apply for a job: Estheticians may forward the teaching portions of their resumes.

WE WELCOME YOUR IDEAS

To submit letters and information on employment issues to the editor of "Working," write to Maureen McLellan, Transcript Newspapers, 580 Winter Street, Waltham, MA or fax material to her at 617-487-7377. She can also be reached most days in the Waltham office at 617-487-7200, ext. 7324.

To place your advertisement, call a recruitment sales manager at any of our three locations:

JENNIFER ELLIS
Transcript Newspapers
PHONE: 617-487-7200
FAX: 617-487-7277

CONNIE PERRY
Middlesex News
PHONE: 508-626-3831
FAX: 508-620-1778

ROSALIE FEDELE
Century Newspapers
Townsman/Town Criers
PHONE: 617-729-8100
FAX: 617-487-7277

CAREER CALENDAR:

Women's Educational and Industrial Union, 356 Boylston St., Boston. Pre-registration is required for all workshops. Call (617) 536-5657 for information.

■ Job hunting support group for women and men age 40 and over. New members may join on Oct. 1, from 10 a.m. to 11:30 a.m. Fee $35 for six weeks. A support group for unemployed women and men age 40 and over with professional work experience.

■ "How to Get a Job in Communications," Oct. 3, 4:15 to 6:30 p.m. A workshop on successful job hunting in advertising, public relations and broadcasting. Fee $15, $9 with student ID. Space is limited.

■ "Resume Writing for Women and Men Age 40 and Over," Oct. 4, 11:45 a.m. to 1:15 p.m. Fee $7.

Freelancers Over Fifty

■ The writers group will meet at the Freelancers office, 501 Cambridge St., Cambridge, Oct. 2 starting at 6 p.m. Contact Jack Elwood for information at (508) 877-1805.

Service Corps of Retired Executives, 10 Causeway St., Boston. 565-5591. Pre-registration recommended for seminars.

■ Free counseling for small businesses. Monday through Friday 10 a.m. to 3 p.m.

■ Business workshop Oct. 11 from 8:45 a.m. to 3 p.m. Fee $20. Workshop includes instructions on basic financial, legal and management factors by experts in various fields.

Jewish Vocational Services

■ "Face to Face: The Job Interview," Oct. 1, 6:30 to 9 p.m., 333 Nahanton St., Newton. Fee $30. For registration, call (617) 965-7940.

■ "Successful Job Search Strategies for a Tight Job Market," Oct. 3, 4 to 6 p.m., 105 Chauncy St., Boston. Fee $20. For registration, call (617) 451-8147.

CareerScape

■ "Action Evening" Oct. 9, 7 to 9:30 p.m., 7 Central St., Arlington Centre. Fee $15, $10 with advance reservation. Action evenings mix creative problem-solving techniques with supportive, interactive networking to get career explorers focused on moving forward on their action plans. For information, call (617) 641-1176.

Career Strategies Inc., Suite G20, 20 William St., Wellesley. Call Bette Martin at (508) 359-4153 to register for workshops.

■ "Interviewing Practice," Oct. 13 and Oct. 27, 8:30 a.m. to 12:30 p.m. Fee $50, enrollment limited to 10. Practice your skills with a human resources professional.

Operation ABLE, World Trade Center, Boston.

■ Career management program for professionals age 45 and over engaged in a job search. The program includes monthy seminars, follow-up groups and individual consultations. Fee $200. Pre-registration required. For more information, call (617) 439-5580.

WORKING SMARTER

Guidelines for effective delegation

By Paula Ancona
SCRIPPS HOWARD NEWS SERVICE

How do you know if you're not delegating enough?

■ Do you usually work overtime, take work home and miss deadlines?

■ Do you have little time left for planning and other management duties?

■ Has your employees' morale slipped? Have they stopped bringing ideas to you? Do they defer most decisions to you?

If you've answered yes to most of those questions, you probably aren't delegating enough. And that means you're probably not developing yourself or your subordinates.

Here are some guidelines for effective delegation:

■ Have a daily To Delegate list as well as a To Do list. Ask yourself, "Who else can do this?"

■ These tasks are easy to delegate: research, scheduling, routine tasks, report-writing.

■ Avoid delegating these tasks: performance and morale problems, praise, performance reviews, planning, coaching, assignments your boss asked you to do personally. Also, don't delegate tasks you dislike. It builds resentment.

■ Don't expect subordinates to be perfect. Even if you can do the job better than they can at first, you're not perfect either. Tell them you'll tolerate failure if they learn from it.

■ Set clear deadlines for progress reports and completion.

■ Don't let subordinates delegate work back up to you. Don't agree to solve their problems. Instead, ask for solutions.

■ Make sure employees have authority to do the task right before you delegate. Make them accountable for the results.

■ Make sure you know employees' strengths before you delegate. Pair the right person with the right task. A haphazard match sets everyone up for failure.

■ To make sure employees understand the task, ask them to repeat your directions. Don't just ask: "Do you understand?"

(Paula Ancona is the staff-development director at The Albuquerque Tribune in New Mexico.)

Spirited entrepreneurs

Many minority business owners have rough road, but some find their niche

Minority entrepreneurs, From 1

one category. Asians, for example, sometimes face language barriers, but they are well-represented in the business world, while blacks and Hispanics still face numerous social and economic obstacles to entrepreneurship.

Minority business owners also differ in their opinions about how to help others like themselves start companies. A few interviewed recently said they oppose special government programs for minorities going into business, and insist funding should go toward boosting educational opportunities that are key to long-term success.

"Just like everyone else, they are finding it difficult to find capital to stay in business and to grow, but they suffer from being last in, first out. That's one of our concerns."

Jose Perez,
OFFICE OF MINORITY BUSINESS ASSISTANCE

Others, particularly those in the start-up phases of their businesses, say they have been frustrated in their efforts to obtain loans and access to credit.

Molloy said most minorities with successful businesses are well-educated and deeply committed to their operations.

Pedro Diaz, president of Boyd Coatings Research Co. Inc. — a $2 million firm in Hudson that makes coating materials for biomedical and other products — said he is adamantly opposed to government programs aimed at helping minorities set up shop because they rob people of pride and stimulate resentment on the part of others.

"What we need is education and equal opportunity and not just because we're black, Japanese or Hispanic," said Diaz, who immigrated from Cuba in 1959 to escape dictator Fidel Castro. "I want to be treated as an American. I don't want to ask you for a favor. If I have education and ways of supplying what you want at the right price, you're going to buy from me."

Diaz, who lives in Marlborough, said he believes successful minorities get stigmatized by minority business programs that are seen as preferential.

He added that bilingual education classes and other methods of segregating minority students from the mainstream leave them ill-prepared to integrate in society and make them feel they will always need special treatment to succeed.

Diaz, 51, was educated in Cuba and studied engineering in the U.S. before forming Boyd Coatings with an American partner in 1964. He said that when he was getting started, there were people who discriminated against him, but just as many who offered support.

"So it was probably a wash," he said.

Leslie Babbitt, 39, a Cape Verdean who grew up poor in Connecticut, is now a clothing designer who lives in Needham and has her own shop in Watertown, where she sells her chic designs — mostly to affluent suburbanites.

She said she occasionally runs into "attitudinal" problems with people who seem uncomfortable with the fact she is black, but she has never felt major obstacles because of her race.

"I really think the key is hard work and dedication that gets you whatever you want — and keeping a positive attitude," said Babbitt. "I don't care what color you are, everyone's going to have problems to deal with in business. It isn't about being black."

She said organizations such as the U.S. Small Business Administration can help, but only to a certain point. From there, business owners must have the confidence and skill to go it alone.

Kelvin Bernard has a different perspective. An energetic 27-year-old who recently opened a Tempforce franchise with two other young men in Waltham, Bernard said he has faced "royal" discrimination in the work world because he is black. He said he has learned to get around those who try to limit his aspirations.

"You have to believe in yourself and not wake up in the morning and say, 'I'm a black man, so I'm not going to make it in this world,' " said Bernard.

He said, however, that he and his partners are frustrated by banks' reluctance to lend to new businesses of all kinds these days, and would welcome access to government funds for minorities, though that money is scarce.

"The banks really don't care whether you're a minority or not. They expect you to be in business three years before they help you. We're between a rock and a hard place," said Bernard, noting he and his partners need $10,000 to $15,000 to handle start-up expenses and to grow.

For Shintaro "Sam" Asano of Concord, the road to success has been smoother. A native of Japan and a Fulbright Scholar educated at MIT, Asano went to work for NASA in 1965 to gain the necessary visa to stay in this country. While there, Asano developed one of the original prototypes for the now ubiquitous fax machine.

Asano later sold the patent for his model to the Japanese government for $140,000 and started his own business — Shintron Co. Inc. — in 1967 in Concord. The company manufactures equipment for television production.

Asano, 55, said discrimination "was never a problem in the technological world. People never have a racial prejudice. In technological fields, whether you win or lose is based on ideas. These things don't come by skin color," he said.

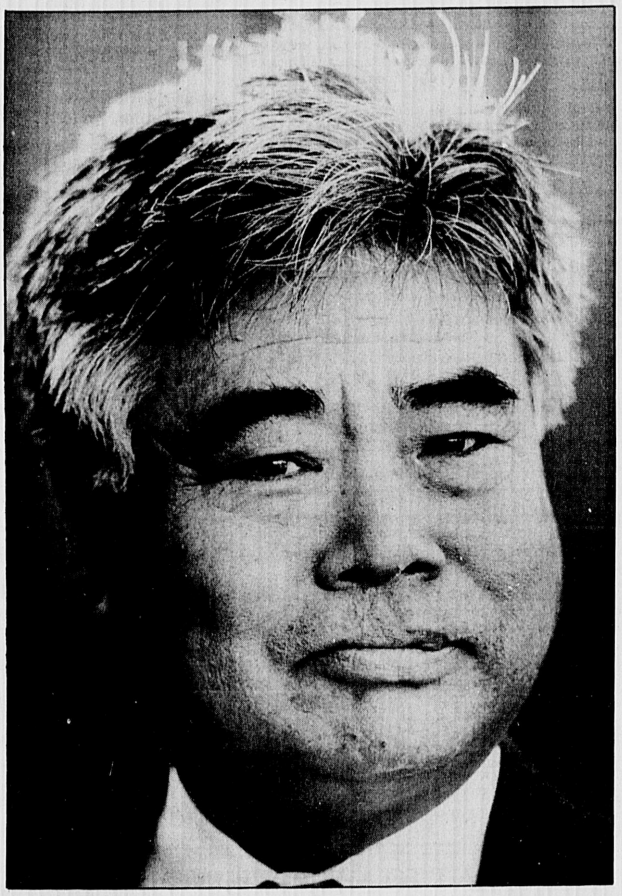

Shintaro "Sam" Asano of Concord, a native of Japan and a Fulbright Scholar educated at MIT, developed one of the original prototypes for the fax machine.
STAFF PHOTO BY ART ILLMAN

DEDICATED TO HELPING YOU FIND THE RIGHT JOB

Working®

Business Help | Business Help

RECEPTIONIST

Downtown Boston Architectural engineering firm has immediate opening for a full time career receptionist. This front desk position includes meeting and greeting clients, answering telephone, routing calls, taking messages, answering inquiries and scheduling conference rooms. Word processing experience a plus; flexible hours to accommodate mothers or students. Excellent salary opportunities and good benefits. Interested candidates should call or write, Calico Harington, Cannon Boston, Inc., 148 State St., Boston, MA 02109 617-742-5440.

An equal opportunity employer

Accounting Assistant

Competence Assurance Systems, Inc., a growing, professional services company which provides information and instructional systems to pharmaceutical and leading technology companies, is looking for an Accounting Assistant to report to the Controller.

The duties of this position will include data entry, accounts payable and general ledger transaction processing, filing, transcription, general office support and word processing (60wpm). Required skills include: Lotus 1-2-3, a basic understanding of accounting and word processing (esp. MS-Word). The successful candidate will have at least an Associate's degree in business or accounting and a desire to work in a fast-paced, professional environment.

Please send your resume to: **Human Resource Director, Competence Assurance Systems, 26 Landsdowne Street, Suite 500, Cambridge, MA 02139-4234.** An Equal Opportunity Employer.

Competence Assurance Systems

"Fall" into a New Temp or Perm Office Job with **Suburban Skills!**

MULTIMATE
WORDPERFECT
MACINTOSH
WANG
DISPLAYWRITE

Partial listing of available opportunities;

Receptionist...Sales office, front desk, seeking polished outgoing personality to greet guests and transfer calls. (Wilmington)

Secretary...Secure R&D group in need of administrative support. Great benefits and growth potential. (Waltham, Burlington)

Customer Service Manager...Ruthless individual wanted to resolve technical problems from clients and work on P.C. Put your people skills to work! (Bedford)

Call now! 617-272-2750

Reardon Associates

Suburban Skills Division

131 Middlesex Turnpike, Burlington, MA

Business Help | Business Help

RECEPTIONIST

We need a Receptionist to help keep our company growing and running smoothly. Responsibilities will include both standard telephone duties and clerical work such as sorting mail, filing and typing. Excellent benefits, working conditions and location. Please call between 9:30 and 3:30 or write to: Nancy Calandrella at Cambridge Technology Inc., 23 Elm St., Watertown, MA 02172.

617 923-1181

PART-TIME ACCOUNTING CLERK

5 years experience Accounts Payable/Receivable and Computer. Salary negotiable. Send resume or letter with qualifications by October 12, 1990 to:

BOX A
Medford Housing Authority
121 Riverside Avenue
Medford, MA 02155

An Equal Opportunity/Affirmative Action Employer

ASSISTANT MANAGER

WINCHESTER SAVINGS BANK is seeking a highly motivated individual for the position of ASSISTANT MANAGER. Reporting directly to the Assistant Treasurer of Operations, the person in this position will oversee the daily operations of our IRA/KEOGH, Teller and New Account Departments, as well as review and reconcile reports on a daily and monthly basis.

Qualified candidates will have a minimum of 3 years experience in the above areas in a supervisory capacity, as well as good verbal and written communication skills.

We are a progressive savings bank located just slightly northwest of Boston. We offer a modern work environment, competitive salary, and an outstanding benefit package.

Interested candidates should mail a resume to: Winchester Savings Bank, 661 Main Street, Winchester, MA 01890. ATTN: Personnel Department.

WINCHESTER SAVINGS BANK
AN EQUAL OPPORTUNITY EMPLOYER M/F/V/H

ASSISTANT TO ADVERTISING DEPT.

The person we seek for this key role will be responsible for support to our busy advertising department.

Job requirements include excellent communication and organization abilities as well as the enthusiasm to handle several operational functions at the same time. Office experience a plus as well as knowledge of the Mac.

This position has the opportunity for growth as it will expand to include advertising account related functions.

Please send resume to:

Elizabeth Christiansen
Administrative Assistant to the Ad Director

HARTE HANKS Harte-Hanks Community Newspapers/Massachusetts

580 Winter Street, Waltham, MA 02154

No phone calls please

Equal Opportunity Employer

Business Help

TELEPHONE COLLECTORS

Experienced Collectors
Consumer or Commercial
$25,000-$35,000
Salary plus Commission
Pleasant Working Environment
Call Jim Kelley

Osborne Assoc. Inc.
(617) 643-2400
ARLINGTON

Scoot on over to **CENTURY CLASSIFIEDS 729-8100**

406 Resumes

Resumes, cover letters, applications, proposals professionally word processed and laser printed. Call My Right Hand, 617-391-1306.

RESUME WRITING KIT
Professional firm with 14 years experience writing and producing resumes for Harvard Business School offers clear, concise resume writing instructions, including easy to follow "fill in the blank" forms. **Send $12.95 & SASE to LPOS, P.O. Box 180, Boston, Ma. 02134. Or Call: 254-3116**

412 Positions Wanted

Do you need someone to do high quality knitting, needle point/embroidery for Xmas? Call 484-0529

Business Help

NORRELL SERVICES
has
IMMEDIATE
OPENINGS
for:

* WORD PROCESSORS
* RECEPTIONISTS
* DATA ENTRY OPS
* FILE CLERKS

Call Louise TODAY!
517-576-1420

412 Positions Wanted

Experienced person to clean your home or apartment, weekly or bi-weekly. Call Dee at 617-229-0485. References.

Babysitting in my home. Warm, caring educator who loves children. Call 617-396-7399.

If you need a housecleaner, call Maria at 391-9196. Good references.

Responsible professional with references will house sit. Call 570-1678, days or 391-6289, leave message.

418 Beauty Professionals

GLAMOUR CAREER
The Finelle Skin Skan has created career positions. Full-time/ part-time sales/ management teaching skin care, make-up and color harmony. Advancement opportunity plus new Oldsmobile when qualified. Training is provided. Call Peg at 646-0351, 10 to 12 or 4 to 6.

Manicurist-Busy salon needs part time manicurist for traditional manicures. No sculptured nails. Starting $5/hr. 923-6400.

420 Business Help

Credit Union, Part time. Winchester Center. Consumer Lending/Savings. Salary based on experience. Call 617-729-0668 for application or send resume to: Box 22, Winchester MA 01890. Non-smoking office.

Library Clerk: Detail oriented person sought for typing, card filing, data entry. $6.30 per hour. 15 hours/week. Contact B. Yuan at Winchester Public Library, 721-7171.

Business Help

TOWN OF WATERTOWN PRINCIPAL CLERK

Ability to maintain complex clerical and financial records. Light typing, cash collection or banking experience a plus. Computer entry skills preferred. Salary $18,965. Interested persons should file application and/or resume by 10/15/90 with the Personnel Dept., Administration Building, 149 Main St., Watertown, MA 02172.

AA/EOE

PERSONNEL ADMINISTRATOR

Waltham real estate development company seeks full time person to handle a variety of personnel, accounting and administrative functions. Full benefit package. If interested call Patti at

647-5775

CAREER OPPORTUNITIES

General-Business-Medical-Sales-Professional

General Help | General Help | General Help | General Help

PART TIME SECRETARY/RECEPTIONIST

For eye glass contact practice in Winchester. This is a great opportunity for someone who enjoys working with people, wants a variety of daily responsibilities and can work independently. Saturdays 10 to 2 plus evening hours Tuesdday and/or Thursday. Please contact Marie from 3 to 5 p.m. weekdays

729-0638

WINCHESTER OPTICAL SHOP

Be at Home with Your Career Be a Mentor

Mentors are people who open their home to people who may be physically or emotionally disabled and possibly head injured. If you have an extra bedroom, one adult who does not work outside of the home and are a caring person who is serious about a career working with people, MENTOR may be for you!

For more information, please call:

Dianne at
1-800-322-4427

MENTOR

Maintenance Assistant

Excellent opportunity for recent grad, with 1 year's work experience in plumbing or electrical installation/repair required. Previous experience with interior painting preferred. Responsibilities include grounds maintenance, snow removal, simple carpentry, plumbing and electrical work. Must have a driver's license and knowledge of hand tools.

If interested, please stop by and fill out an application in our front lobby. We're conveniently located in the Fresh Pond area of Cambridge. Free parking available; accessible to public transportation.

Abt Associates Inc.

55 Wheeler Street, Cambridge, MA 02138

An Equal Opportunity Employer

Join us for the HEALTH ..... of it!

Installation Crew Assistants

We seek responsible people to install interior and exterior plantings at upscale commercial accounts. Positions involve heavy lifting and lots of contact with customers. Must be able to drive company vehicles. (Valid MA license required.)

Horticulturists

With your experience and our on-going training, you'll perform plant care using the latest horticultural techniques. Work independently and with others, with lots of contact with customers.

Above positions start at $6-$8/hour based on experience. Previous experience or related degree preferred. Full benefits, plant discounts, promotions from within, non-smoking workplace. **Call Monday, Tuesday or Wednesday between 9 AM-Noon, (617) 482-9270.**

CITY GARDENS INC.

EXPERIENCED HAIRSTYLIST

Wanted for well established hair salon in Belmont.

* Good starting pay
* References needed

Contact Sue at:
484-9836

HOST/HOSTESS

Experienced part time. Apply in person Monday thru Saturday 9 to 11 mornings 3 to 5 afternoons.

UNION MARKET STATION
17 Nichols Avenue
Watertown

CREATIVE INDIVIDUAL NEEDED

Opportunity for creative individual to learn picture framing. Full-time position $6.00 per hour to start with some benefits.
Apply At:

FRAMES R US
470 Mass Ave., Arlington
(617) 641-2410

HELLO! HELLO!

Do you have a pleasant telephone voice and would like permanent part-time work (25 hours minimum) in pleasant Belmont Office, Cushing Square Area?

For interview call Miss Bland
484-7642

AUTO SALES

EXPERIENCED

Excellent opportunity for aggressive, energetic sales person to work in leading Chevrolet dealership with large new car and truck inventory. Must be experienced and have a proven record. Excellent compensation plan including company profit sharing, 401(k) plan and health insurance. Contact Ken Cooper, Sales Manager.

MIRAK CHEVROLET
1125 Mass. Ave.
Arlington, MA
648-5000

CASHIERS

PERMANENT PART TIME CASHIER. 9 to 5 Monday, Wednesday, Thursday and Friday. 30 to 32 hours year round employment with no seasonal layoff.

WEEKEND CASHIERS. 16 to 18 hours on Saturday and Sunday. More hours available during the week if desired.

Salary commensurate with experience. Apply in person Monday, Wednesday, Thursday or Friday 9 to 5 p.m. No telephone calls please.

WILSON FARM, INC.
10 Pleasant St.
Lexington, Ma

420 Business Help

Office Assistant-Small Mfg. seeks mature individual for general clerical including A/P, A/R, filing and phones. Mother's hours 20 hrs/wk 646-7410

Part time Personal Secretary/Assistant for retired professional in Winchester. Some bookkeeping and correspondence. Mother's hours. References required. Call Debi at 789-4864.

RECEPTIONIST/ OFFICE ASSISTANT
Small, Belmont health care business has part-time position for organized individual with pleasant phone manner and general office skills. Quiet, friendly atmosphere. Call:
484-8700

R.E Appraisal office. 30 to 40 hours a week.W.P. knowledge a must.form typing as well as a variety of other duties. Contact between 10am and 4pm. 721-1063.

SECRETARY
To help manage Stoneham investigations office. Must type 50 - 60 wpm. Good transcription and office skills necessary. Please call:
279-1361

Secretary/Clerical Assistant for non-profit national organization. $7 - $10/hour, according to experience. 20 - 30 hours/week. Word processing, phones, filing. Call 489-3400. EOE.

THIRD PARTY BILLER
Third party medical billing clerk with minimum 2 yrs experience wanted for busy Cambridge office. Knowledge of MED-1 computer system preferred. Excellent salary and benefits. Mail resume to: S.A. Ball, 110 Emerson Place, #5K, Boston, Ma. 02114.

Wanted: hard working people for network marketing. High dollar potential. Call 648-3855 leave message.

422 Child Care Needed

Babysitter needed for 2 small girls in my home in Winchester. Part time flexible hours. Call 729-5240

Babysitter needed after school 2 days/wk for great 6 1/2 yr old first grader. Car preferred. 489-2986

Baby sitter needed in my East Arlington home. 2 mornings/week for sweet, 3 yr old twin girls. Must be reliable, non-smoker, car needed, references. Call Pat, 643-4438.

Belmont childcare needed Monday-Friday 2:30 to 6:30. Light suppers. 3 children 12-10-8 yrs. Must have car. Be dependable,common sense. Call Michele 723-6068 between 9 & 5.

Child Care- permanent, part time. Non-smoking woman needed to care for 5 mo. old boy in your home. Tuesdays and Thursdays 617-721-4960

Child care needed in Winchester home for our adorable 6 month old. About 15 hrs/wk. (days). & some occasional eves. Salary negotiable. References required. 729-1418.

General Help

422 Child Care Needed

Child care/Housekeeper, Belmont. Friendly, non smoker for after school care for terrific daughters, ages 13 & 14, of professional couple. Light housekeeping. Hours: 2:30 pm - 6:30 pm, Monday - Friday. Driver's license required. Call evenings/weekends: 617-484-7684.

Child care needed for 2 children in our Winchester home, approximately 20 hours/week. Salary negotiable. Call 800-888-2894, ext. 893, leave message, we will return your call.

Experienced sitter wanted to care for twin infants in our Arlington home 3-4 days/week, hours flexible. 643-2531

Experienced, loving woman to care for infant in our Arlington home beginning 1/1/91. Monday - Friday, 7:30 am - 2:45 pm. Summers free. 646-0699, after 3 pm.

Fun and responsible person needed for after school care, 2:30 pm - 5 pm. Excellent salary. Call 729-3801, evenings.

Infant care in Arlington for 3 month old daughter. Monday - Thursday. Convenient location. 641-4298.

In Home babysitter needed to care for 9 month old boy beginning in fall. 2 to possibly 5 days, 8:15 am to 3:15 pm. Summers free. Experience & references required. (617)396-8698.

In my Winchester home. 2 small children, 2-3 days/wk. Seek Outgoing & experienced person. 721-2427.

Live out Nanny for lovely 3 year old in our Arlington home. 25-30 hours/ week. Call643-6422.

Looking for mature, experienced woman to care for 4 month old in our home in Watertown. Hours to be Monday - Friday, 9 - 5 pm. Call 924-7574.

Mature responsible nonsmoker to care for 17 mo. old in our Arlington home. 15 hrs flexible. 617-648-8955

Mature woman to supervise children in my Lexington home. Approximately 10 hours/week, 2 - 3 days, afternoon and evening hours, flexible. Reliable car. References required. Call after 3:30 pm: 862-5799.

Mature woman needed to care for my 16 mo. old in my Winchester home 2 to 3 days/wk. Must be flexible. Salary negotiable. Begin Oct. 617-277-4031

Parents seek loving child care. Occasional evenings and weekends 484-3085

Permanent part time position for child care in our Winchester home for a 7 mo. and 3 yr old for Monday and Friday. Seeking enthusiastic, loving and dependable individual. Non-smoker, great salary. 729-1230 or 508 658-8682.

General Help

WAITERS/WAITRESSES

Experienced full time only. Apply Monday thru Saturday 9 to 11, 3 to 5.

UNION MARKET STATION
17 Nichols Avenue
Watertown, MA

422 Child Care Needed

Reliable, creative person to care for 9 month old baby girl in my Winchester home. Flexible hours, Monday, Wednesday & some Fridays. References. Call 729-2105.

Seeking loving, reliable, live-out care giver for easy going 6 month old and delightful 3 year old. 30 hours/week, 3 days, in Belmont, near "T". Possibility of additional days. Non-smoker, experienced with references. 617-484-1733.

Sitter with car needed for fun 6 yr old in Winchester. Monday thru Friday. 2:30-6pm. $6/hr. 729-6488

Special Babysitter. Happy, cute 15 mo. old is slow developing. He needs loving and experienced care 2 to 3 days/wk.. Also needs someone for occasional Tuesday and Thursday evenings. Arlington 641-3132

Belmont: Weekdays, mornings for 16 month old girl. Non smoker, references. Call 484-1461.

We want you for care of a 5 and 7 yr old and transportation within Lexington. 3 afternoons a wk, 3 to 6pm. additional evening hours optional. If you are warm responsible, a non-smoker and have a car please call us at 617-862-6768

Working Mom seeks quality day care for 4 mo. old daughter. Non-smoker, experienced with references. 641-3053

5 month and 2 year old children seeking energetic, experienced, non-smoking person, 25 or 40 hours/week, in their Arlington home. Competitive pay. Car required. References necessary. 648-4708.

426 Domestic

Cleaning Woman needed for 2 adult house. Belmont near Route 2. Flexible hours. References. 484-4506.

Healthy elderly couple desires experienced general Housekeeper, part time. Excellent pay. Laundry, light cleaning and cooking. Car preferable. References. Call Saturday, Sunday, or evenings: 489-0729.

Housekeeper/Helper wanted to live-in and help elderly person. 2 days, Saturday & Sunday. Belmont. $120/day. Must be cheerful, non-smoker, enjoy cooking & drive well. 449-4564, evenings.

Live-In Housekeeper for elderly person. Must have car and references. Call 643-7145.

Mature, non-smoker wanted to assist elderly gentleman, part time with meal preparation, shopping, laundry, light housekeeping. Compensation: own room, board, salary. Call Winchester, 617-729-4347

434 General Help

Airline Jobs: 1-900-654-2255, ext. 259, Flight Attendants, $35K, Ticket Agents, $32K, Customer Service, $29K. Open 8 am - 8 pm. 7 days. $14 fee.

ASSISTANT MANAGER VIDEO STORE-TICKET OUTLET
Movie Buffs-great opportunuity available west of Boston for an articulate,knowledgable person who loves movies and dealing with the public.Call **617-862-0800**

Attention: Excellent income for home assembly work. 504-646-1700, Dept. P2295.

CAREER OPPORTUNITIES

General-Business-Medical-Sales-Professional

Medical Help

We Need
People
Who Care

Become a
Homemaker or Home Health Aide

Help elderly, disabled & children remain in their own homes. Work in your own community as many hours as you wish. If you have children you may work around school vacations. Excellent starting pay, paid training & choice of benefit plans, including partially paid health insurance. Call today for information - No experience necessary

INTERCITY HOMEMAKER SERVICE, INC.
We care about people!
924-7890
Equal Employment Opportunity/Affirmative Action Empl.

Medical Help

LPN

We are seeking an LPN to work in a community residence program serving 8 multi-handicapped clients. Hours are M.W.F., 4:00-8:00 p.m. and 16 hrs. every other weekend. Responsibilities include monitoring health needs, administering meds/treatments and assisting with occasional medical appointments.

Please call Human Resources, (617) 924-3434, or send resume to Perkins School for the Blind, 175 N. Beacon St., Watertown, MA 02172. AA/EOE

Perkins School for the Blind

Medical Help

434 General Help

Be On T.V.

Many needed for commercials. Now hiring all ages. For casting information, call:

(615)779-7111 Extension T-1220

Call 1-800-331-9836 for local work! Hiring immediately. Warehouse Help, Drivers, Mechanics, Janitors, Security Guards, Receptionists, Telemarketers, Secretaries and File Clerks (Will train).

Commission Mailers wanted. $5.50 per envelope and $550 per 100 envelopes.Send self addressed stamped envelope to TCN Inc. 492 Walpole St., Suite 114, Norwood, Ma. 02062.

COUNTER HELP
Part-time
mornings or afternoons
All shifts between
6 am & 2 pm
Call:
484-1601
Ask For Lisa

434 General Help

Delivery Person needed part time. Hours: 4 - 9 pm. Driver's license, own car required. Call 729-8027.

Easy Work! Excellent pay! Assemble products at home. Call for information 504-641-8003 extension 9449.

Experienced Painters needed. Good rates. Plenty of work in Arlington. Part time okay. 643-9818

Extra $$$- Need money for back to school clothes and Christmas? Here's a fun, easy way to earn it. Work your own hours showing Christmas Around The World. Free $300 kit, training and paper supplies. No obligation. Call Rosario 592-4401

FACTORY ASSISTANT
To do a variety of tasks in medical device manufacturing plant. Good mechanical skills essential.
IMI
570 Pleasant St.
Watertown, MA 02172
926-8110

OUTGOING?
We have immediate openings for Tuxedo Driver-Messengers who enjoy people, are excellent drivers and are available at least one full weekday.
BALLOON BOUQUETS
484-5857

Part time counter help wanted for dry cleaning store afternoons and Saturdays. Call 643-9200 for details.

434 General Help

Part Time skate guards - Must be 18 yrs of age or older. Contact Bob McKeown at: 646-1000 ext. 4770

Retired person preferred to do gardening/landscaping around apartment building. Flexible hours. Car helpful. Call 646-5252.

Retired person preferred for general cleaning in and around apartment building. 646-5252

Shipper Wanted. Watertown. No smokers please. Call Fred 926-6666

60 People to lose weight and earn money with diet disc program. Call 499-4878.

442 Medical & Dental

NIGHT NURSES
Part Time
We offer a top working environment and choice of comprehensive wage and benefits or higher pay in lieu of benefits. Please call
Adrien Ginchereau, DON
WINTHROP HOUSE NURSING HOME
300 Winthrop St.
Medford, Ma. 02155
(617) 396-4400

Nurses: RNs up $27/hour. LPNs up to $25/hour. Call Today! Universal Staffing Services, Inc., 484-7903.

442 Medical & Dental

CERTIFIED HOME HEALTH AIDES
Work in Belmont, Watertown, Cambridge and Arlington. Full or part time, $7.50 to start. Call Rita Creedon, RN at:
484-6469
EOE

CHIROPRACTIC FRONT DESK
Rewarding, challenging position running front desk at busy chiropractic office in Arlington. Good benefits, surroundings, people.
648-4000.

DENTAL ASSISTANT
Full-Time
Experience preferred.
Good benefits.
Call Monday thru Friday:
273-1152

HEAD NURSE
No Weekends
Full time, day position for Level 1 unit. Requires supervisory experience. We offer top working environment and choice of comprehensive wage and benefits package or pay-in-lieu of benefits. For information call Adrien Ginchereau, DON at (617) 396-4400
Winthrop House Nursing Home
300 Winthrop St.
Medford, Ma. 02155

People Placing People

Personnel Agency Directory

Olsten SERVICES
The Working Solution
128 Wheeler Rd., Burl. 60 Worcester Rd., Fram.
(617) 270-9490 (508) 872-0200

25 Years
A NESCO Service
CAMBRIDGE CONTRACT/NESCO
504 Totten Pond Road, Waltham, MA 02154
TEMPORARY AND PERMANENT PLACEMENT
celebrating 25 yrs. of service
(617) 890-4250 Fax Number: (617) 890-1946

Reardon Associates
Suburban Skills Division
Celebrating 25 years of service
Specializing in Temporary & Permanent Office Personnel
272-2750
131 Middlesex Turnpike
Burlington, MA 01803

TAD Temporaries
"Placing people in top companies for over 30 years"
Word Processing, clerical, light industrial. Register with TAD today and work tomorrow!
Waltham 891-0030 Cambridge 864-2143

Norrell
TEMPORARY SERVICES
576-1420
125 Cambridge Park Drive
Cambridge, MA
(At Alewife T Stop)
• WORD PROCESSING
• DATA ENTRY
• SECRETARIAL
• RECEPTION
• CLERICAL

If you want your Personnel Agency's Name to be seen by over 100,000 potential employees, Call your Career Opportunities Account Executive at 729-8100

WHERE BUYERS AND SELLERS MEET... IN THE *CLASSIFIEDS!*

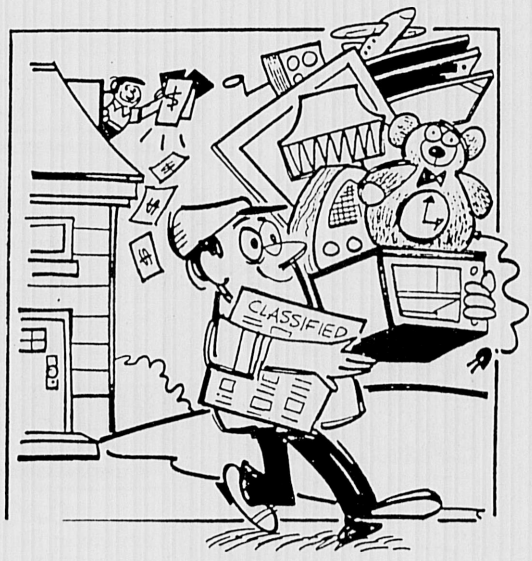

FIND READY CASH
BY SELLING THE CONTENTS OF YOUR ATTIC

DIAL LINE CLASSIFIED
729-SOLD

CAREER OPPORTUNITIES

General-Business-Medical-Sales-Professional

Professional Help | Professional Help | Professional Help

GOT A NOSE FOR NEWS ?

The Winchester Star is looking for writers to cover sporting events, evening meetings and feature stories. If you think community journalism is for you . . . call Editor Karen Buckley at 729-8100 or send resume to the editor at 27 Waterfield Rd., Winchester, MA 01890

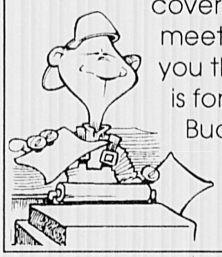

Sales Help | Sales Help | Sales Help

Middlesex News is looking for...

Telemarketing Supervisor

Energetic, aggressive person to organize and supervise retail and classified telemarketing department. Sales successes a must.

Telemarketing Representatives & Outside Retail Representatives

Outgoing, enthusiastic persons with sales experience to call on our customers. We back you up with training, aggressive sales promotions, and an experienced marketing and creative services team with state-of-the-art technology.

If you are ready to earn more, learn more, and move up, send your resume to: David Tomasini, Advertising Director, Middlesex News, P.O. Box 9157, Framingham, MA 01701.

An Equal Opportunity Employer

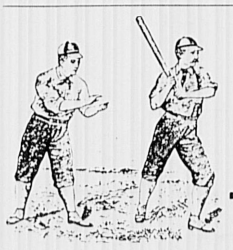

Take A **Swing** With **Century Classifieds**

729-SOLD

442 Medical & Dental

BELMONT EYE SURGEON

Seeks Medical Secretary, full/part time for Belmont Center office. Some downtown, half days possible. Call:

484-0900

Part-time Oral surgery assistant needed. On-the-job training. Call Laurie at 648-3401.

RECEPTIONIST
***Busy Arlington medical office**
***Full time**
Call:

643-1700

444 Part Time

Mom's - Discovery Toys lets you build a business around your family! Extra income & flexibility for you-great toys for your children. 646-4552.

446 Professional

A.I.T.C. has openings for infant, toddler, and preschool teachers and assistants. We are looking for bright, energetic and creative people to join our staff. Call: 646-7623.

GENERAL OFFICE/ MEDICAL SECRETARY INSTRUCTOR

Provide business education instruction including medical terminology. BS in business education and knowledge of medical office skills. 20K/year plus benefits. Interested applicants must send cover letter and resume to Director's Office, Employment Connections Inc., 980 Broadway, Chelsea, Ma. 02150.

EOE

LIBRARIAN

Professional Librarian, L6, full time. Adult Services. $22,099.00 - $24,046. Apply to Director's Office, Watertown Free Public Library, 123 Main St., Watertown MA 02172, by 9/28/90.

PART-TIME
Administrative Assistant

With small business experience required by consulting/ software firm. Flexible hours. Call 617 643-7131.

WELCOME WAGON EXPANDING
Flexible Hours

We offer an alternative to the 9 to 5 job. Earning potential of $20,000 + for the self-starter who has a desire or can articulate success in sales- marketing and/ or community activities. Work in your own community advertising for local and area businesses. Call Barbara Schlichter, Field Manager, Monday 9 am to 5 pm or Tuesday 9 am to 12 pm. (617) 334-5302.

EOE

Sales Help

486 Sales

Average $70+ for 2 1/2 hours of fun selling Petra lingerie. Color catalog. Earn a trip to Disney. Call 721-9721.

LOCATER

Looking for a Locater. If you have good sales experience and want to earn extra cash, call:

721-2005

REAL ESTATE SALES PEOPLE

Licensed, experienced real estate sales professionals needed for rentals, residential, and commercial brokerage in busy Belmont office. Competitive commission. Call Hal

617-489-1990

Retail Sales Person Wanted: Full time. For store. Year round job. Call: 391-3565 or 396-1146.

Sales Help Wanted: Saturdays and Sundays. Belmont Center jewelry store. Call 489-5353.

488 Secretarial

SECRETARY

For very busy real estate office in Cushion Sq Belmont. Experience necessary. Knowledge of computer helpful. Good wages. **Call 489-5110 Sonia Boyajian. Real Estate 109.**

SECRETARY/ OFFICE MANAGER

Full time. Self starter for small, non-smoking office. Word Perfect, 3 years experience. Call Jill at:

876-5777

Secretary/Receptionist-Part/full time. Basic office skills. Car required. Benefits. 617 924-3200

491 Technical

PRECISION MECHANICAL ASSEMBLER

We need an experienced person skilled in the assembly of fine, hand sized electromechanical devices. This is a job with a bright future. Excellent benefits and working conditions. Please call or write to:

Rafeal Ortiz
CAMBRIDGE TECHNOLOGY
23 Elm St.
Watertown MA 02172

923-1181

496 Trades

CARPENTER'S ASSISTANT

Local contractor seeks Carpenter's Assistant. Tools and transportation a plus. Pay commensurate with ability and experience. Call:

646-3907

Sales Help

REAL ESTATE TRAINEE

One of the top Real Estate companies in the area has openings for a few select individuals. We have the finest training program in the industry and will support you in earning an excellent income in Real Estate. For more information about career orientation and aptitude test call Jim Savas.

CENTURY 21 ADAMS
648-6900

502 Business Opportunities

Distributors wanted. Set your own hours, work to build your own quality organization with multi-level marketing. Allow yourself the opportunity of financial independence and the ability to retire in 1-5 years rather than in 20-30 years. Please call 617-643-0344 for more information.

Package shipping business, add to your business a service for your customers to ship via UPS or Federal Express. Build traffic while generating profits. Investment from $200-$1500. 1-800-821-4902.

Self-Employment from home, part time. Wholesale, retail, mail order business affiliated with several major US corporations. Call 942-0944.

Self Employment From your home. Sales, recruiting, teaching, management, diet, personal care, nutritional, or environmental background helpful. Ambition & time are a necessity. Outstanding training & support. Start part or full time. Recruiting bonuses, sales, and commissions. Bonus car & vacations. Call Mr. Hutchings, National training Coordinator (617) 923-4442.

Business Help

502 Business Opportunities

Wanted - 3-5 teachable self-starters to help expand high volume business. Can work from home - unlimited income potential. Call: 273-0192 for appointment.

$540 to $980 weekly possible. First time offered. National cosmetic manufacturer seeks distributor to service accounts. Locations secured. $15,995 investment required. 1-800-937-8887.

log homes dealership

EXCELLENT INCOME POTENTIAL

Investment **100%** secured by model home, starting at $13,416.
Retain your current job.
Call Don Hickman
Toll Free 1-800-633-0670 or
Collect 615-399-1721.

Country Living LOG HOMES
2711 Murfreesboro Rd.
Antioch, Tennessee 37013

Business Help

RECEPTIONIST

5 afternoons per week

Busy chiropractic office needs new team member. Must be supportive, easy going and able to deal with public. Fast paced job includes telephone duties, scheduling appointments and some typing and clerical duties. Varied work in a caring and supportive environment.

WATERTOWN BACK·CARE

617-926-0202
17 Mt. Auburn St.
Watertown Square

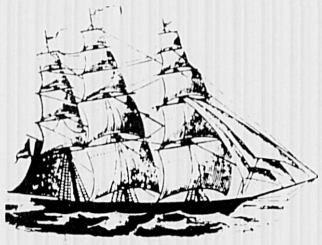

Don't Let The Wind Out Of Your Sails Use Century Classifieds

729-8100

CAREER OPPORTUNITIES

General-Business-Medical-Sales-Professional

Working

Harte-Hanks Community Newspapers / Massachusetts

We're working together to expand your recruitment market.

For further information contact a recruitment sales manager at any of our locations.

JENNIFER ELLIS
Transcript Newspapers

PHONE: 617-729-8100
FAX: 617-487-7277

CONNIE PERRY
Middlesex News

PHONE: 508-626-3831
FAX: 508-620-1778

ROSALIE FEDELE
Century Newspapers
Townsman/Town Crier

PHONE: 617-487-7200
FAX: 617-487-7277